



RISE KRISHNA SAI GANDHI GROUP OF INSTITUTIONS::ONGOLE

(Approved by AICTE-NEW DELHI, Affiliated to JNTUK KAKINADA)
NH-16, Valluru-523272, Ongole, Prakasam (District), A.P

INTERNAL QUALITY ASSURANCE CELL (IQAC)

STUDENT FEEDBACK ON CURRICULUM

Department Name: E.C.E	Academic Year: 2021-22
Program Name: B.Tech	Year/Semester: 2-2
Name of the Student: K. Dinesh	Roll Number: 218B1A0450

Please rate your valuable feedback on the curriculum for the review of the syllabus / to improve the quality of programme.

S.No	Question	Excellent	Very Good	Good	Average	Poor
1	How relevant do you find the course content in relation to current industry standards and practices?.		✓			
2	How would you rate the teaching quality of the faculty in your department?.	✓				
3	How do you rate the lab sessions and practicals effective in complementing the theoretical knowledge you gain in lectures?.	✓				
4	How would you rate the availability and quality of learning resources (e.g., library, online materials, software)?		✓			
5	How will you rate the timely and constructive feedback on your assignments and exams?	✓				
6	How did you rate the approach of faculty members outside of classroom hours for doubts and discussions?.	✓				
7	How will you rate the opportunities for students to engage in research projects or internships?		✓			
8	Rate the curriculum and its updates to keep pace with technological advancements and industry needs?		✓			
9	How would you rate the balance between academic studies and opportunities for extracurricular activities?.	✓				
10	Considering all factors, how will you rate the satisfaction with the academic performance and environment of the college?	✓				

Any other suggestions: _____

Date: **03/03/22**

IQAC Co-ordinator
RISE Krishna Sai Gandhi Group
of Institutions, Valluru 523 272

K. Dinesh
Signature of Student



RISE KRISHNA SAI GANDHI GROUP OF INSTITUTIONS::ONGOLE

(Approved by AICTE-NEW DELHI, Affiliated to JNTUK KAKINADA)

NH-16, Valluru-523272, Ongole, Prakasam (District), A.P

INTERNAL QUALITY ASSURANCE CELL (IQAC)

STUDENT FEEDBACK ON AMBIENCE

Department Name:	E.C.E	Academic Year:	2021 -22
Program Name:	B.Tech	Year/Semester:	2-2
Name of the Student:	K.Dinesh	Roll Number:	218B1A0450

Please rate your valuable feedback on the ambience to improve the quality of Programme.

S.No	Question	Excellent	Very Good	Good	Average	Poor
1	How would you rate the overall cleanliness and maintenance of the campus?	✓				
2	How would you rate the classrooms and lecture halls well-equipped and conducive to learning??.	✓				
3	How would you rate the availability and condition of recreational facilities (e.g., sports grounds, gym)?.		✓			
4	How would you rate the library facilities and resources?		✓			
5	How would you describe the overall ambience of the campus in terms of aesthetics (landscaping, architecture, etc.)?	✓				
6	How would you rate the adequate measures in place for emergency situations (fire, medical emergencies, etc.)?	✓				
7	How would you describe the overall social environment of the college?	✓				
8	How would you rate the classroom environment in terms of promoting active learning and participation?		✓			
9	How would you rate the availability and quality of technological resources (labs, software, etc.) in the college?.	✓				
10	How would you rate the opportunities for students to engage in extracurricular activities and clubs?		✓			

Any other suggestions: _____

Date: 03/03/22

IQAC Co-ordinator
RISE Krishna Sai Gandhi Group
of Institutions, Valluru 523 272

Signature of Student



RISE KRISHNA SAI GANDHI GROUP OF INSTITUTIONS::ONGOLE

(Approved by AICTE-NEW DELHI, Affiliated to JNTUK KAKINADA)

NH-16, Valluru-523272, Ongole, Prakasam (District), A.P

INTERNAL QUALITY ASSURANCE CELL (IQAC)

STUDENT FEEDBACK ON CURRICULUM

Department Name: <u>ECE</u>	Academic Year: <u>2021-2022</u>
Program Name: <u>B.Tech</u>	Year/Semester: <u>II - I</u>
Name of the Student: <u>A. Prashanthi</u>	Roll Number: <u>208B1A0402</u>

Please rate your valuable feedback on the curriculum for the review of the syllabus / to improve the quality of programme.

S.No	Question	Excellent	Very Good	Good	Average	Poor
1	How relevant do you find the course content in relation to current industry standards and practices?.	✓				
2	How would you rate the teaching quality of the faculty in your department?.	✓				
3	How do you rate the lab sessions and practicals effective in complementing the theoretical knowledge you gain in lectures?.	✓				
4	How would you rate the availability and quality of learning resources (e.g., library, online materials, software)?	✓				
5	How will you rate the timely and constructive feedback on your assignments and exams?	✓				
6	How did you rate the approach of faculty members outside of classroom hours for doubts and discussions?.	✓				
7	How will you rate the opportunities for students to engage in research projects or internships?	✓				
8	Rate the curriculum and its updates to keep pace with technological advancements and industry needs?	✓				
9	How would you rate the balance between academic studies and opportunities for extracurricular activities?.	✓				
10	Considering all factors, how will you rate the satisfaction with the academic performance and environment of the college?	✓				

Any other suggestions: Provide industrial training

26/11/21

Date:

IQAC Co-ordinator

RISE Krishna Sai Gandhi Group
of Institutions, Valluru 523 272

A. Prashanthi
Signature of Student



RISE KRISHNA SAI GANDHI GROUP OF INSTITUTIONS::ONGOLE

(Approved by AICTE-NEW DELHI, Affiliated to JNTUK KAKINADA)

NH-16, Valluru-523272, Ongole, Prakasam (District), A.P

INTERNAL QUALITY ASSURANCE CELL (IQAC)

STUDENT FEEDBACK ON CURRICULUM

Department Name: CSE-DS	Academic Year: 21-22
Program Name: B.Tech	Year/Semester: II/I
Name of the Student: V. Akanksha	Roll Number: 208B1A4428

Please rate your valuable feedback on the curriculum for the review of the syllabus / to improve the quality of programme.

S.No	Question	Excellent	Very Good	Good	Average	Poor
1	How relevant do you find the course content in relation to current industry standards and practices?.	/				
2	How would you rate the teaching quality of the faculty in your department?.	/				
3	How do you rate the lab sessions and practicals effective in complementing the theoretical knowledge you gain in lectures?.	/				
4	How would you rate the availability and quality of learning resources (e.g., library, online materials, software)?	/				
5	How will you rate the timely and constructive feedback on your assignments and exams?		✓			
6	How did you rate the approach of faculty members outside of classroom hours for doubts and discussions?.	/				
7	How will you rate the opportunities for students to engage in research projects or internships?	/				
8	Rate the curriculum and its updates to keep pace with technological advancements and industry needs?	/				
9	How would you rate the balance between academic studies and opportunities for extracurricular activities?.	/				
10	Considering all factors, how will you rate the satisfaction with the academic performance and environment of the college?	✓				

Any other suggestions: Requested to send for industrial visits for more practical knowledge

Date: 23-9-21

IQAC Co-ordinator
RISE Krishna Sai Gandhi Group
of Institutions, Valluru 523 272

V. Akanksha
Signature of Student



RISE KRISHNA SAI GANDHI GROUP OF INSTITUTIONS::ONGOLE

(Approved by AICTE-NEW DELHI, Affiliated to JNTUK KAKINADA)

NH-16, Valluru-523272, Ongole, Prakasam (District), A.P

INTERNAL QUALITY ASSURANCE CELL (IQAC)

STUDENT FEEDBACK ON AMBIENCE

Department Name: CSE-PS	Academic Year: 21-22
Program Name: B.Tech	Year/Semester: II/I
Name of the Student: V. Akanksha	Roll Number: 208BIA4428

Please rate your valuable feedback on the ambience to improve the quality of Programme.

S.No	Question	Excellent	Very Good	Good	Average	Poor
1	How would you rate the overall cleanliness and maintenance of the campus?	✓				
2	How would you rate the classrooms and lecture halls well-equipped and conducive to learning??.	✓				
3	How would you rate the availability and condition of recreational facilities (e.g., sports grounds, gym)?.	✓				
4	How would you rate the library facilities and resources?	✓				
5	How would you describe the overall ambience of the campus in terms of aesthetics (landscaping, architecture, etc.)?	✓				
6	How would you rate the adequate measures in place for emergency situations (fire, medical emergencies, etc.)?	✓				
7	How would you describe the overall social environment of the college?	✓				
8	How would you rate the classroom environment in terms of promoting active learning and participation?	✓				
9	How would you rate the availability and quality of technological resources (labs, software, etc.) in the college?.	✓				
10	How would you rate the opportunities for students to engage in extracurricular activities and clubs?	✓				

Any other suggestions: To provide guest rooms for girls

Date: 23-9-21

V. Akanksha

Signature of Student

P.O.
IQAC Co-ordinator

RISE Krishna Sai Gandhi Group
of Institutions, Valluru 523 272



RISE KRISHNA SAI GANDHI GROUP OF INSTITUTIONS::ONGOLE

(Approved by AICTE-NEW DELHI, Affiliated to JNTUK KAKINADA)

NH-16, Valluru-523272, Ongole, Prakasam (District), A.P

INTERNAL QUALITY ASSURANCE CELL (IQAC)

STUDENT FEEDBACK ON AMBIENCE

Department Name: <u>ect</u>	Academic Year: <u>2021-2022</u>
Program Name: <u>B.Tech</u>	Year/Semester: <u>II - I</u>
Name of the Student: <u>A-Prashanthi</u>	Roll Number: <u>20881A0402</u>

Please rate your valuable feedback on the ambience to improve the quality of Programme.

S.No	Question	Excellent	Very Good	Good	Average	Poor
1	How would you rate the overall cleanliness and maintenance of the campus?	✓				
2	How would you rate the classrooms and lecture halls well-equipped and conducive to learning??	✓				
3	How would you rate the availability and condition of recreational facilities (e.g., sports grounds, gym)?	✓				
4	How would you rate the library facilities and resources?	✓				
5	How would you describe the overall ambience of the campus in terms of aesthetics (landscaping, architecture, etc.)?	✓				
6	How would you rate the adequate measures in place for emergency situations (fire, medical emergencies, etc.)?	✓				
7	How would you describe the overall social environment of the college?	✓				
8	How would you rate the classroom environment in terms of promoting active learning and participation?	✓				
9	How would you rate the availability and quality of technological resources (labs, software, etc.) in the college?.	✓				
10	How would you rate the opportunities for students to engage in extracurricular activities and clubs?	✓				

Any other suggestions: Enhance support to extra curricular activities.

26/11/21

Date:

P.O

IQAC Co-ordinator
RISE Krishna Sai Gandhi Group
of Institutions, Valluru 523 272

A-Prashanthi
Signature of Student



RISE KRISHNA SAI GANDHI GROUP OF INSTITUTIONS::ONGOLE

(Approved by AICTE-NEW DELHI, Affiliated to JNTUK KAKINADA)
NH-16, Valluru-523272, Ongole, Prakasam (District), A.P

INTERNAL QUALITY ASSURANCE CELL (IQAC)

STUDENT FEEDBACK ON CURRICULUM

Department Name: <u>CSE</u>	Academic Year: <u>2021-2022</u>
Program Name: <u>B-Tech</u>	Year/Semester: <u>II - I</u>
Name of the Student: <u>C. Akhila</u>	Roll Number: <u>208B1A0505</u>

Please rate your valuable feedback on the curriculum for the review of the syllabus / to improve the quality of programme.

S.No	Question	Excellent	Very Good	Good	Average	Poor
1	How relevant do you find the course content in relation to current industry standards and practices?.	✓				
2	How would you rate the teaching quality of the faculty in your department?.	✓				
3	How do you rate the lab sessions and practicals effective in complementing the theoretical knowledge you gain in lectures?.	✓				
4	How would you rate the availability and quality of learning resources (e.g., library, online materials, software)?		✓			
5	How will you rate the timely and constructive feedback on your assignments and exams?	✓				
6	How did you rate the approach of faculty members outside of classroom hours for doubts and discussions?.	✓				
7	How will you rate the opportunities for students to engage in research projects or internships?		✓			
8	Rate the curriculum and its updates to keep pace with technological advancements and industry needs?	✓				
9	How would you rate the balance between academic studies and opportunities for extracurricular activities?.	✓				
10	Considering all factors, how will you rate the satisfaction with the academic performance and environment of the college?			✓		

Any other suggestions: To provide and introduce the softwares like Power Bi, Tabulue for CSE students.

Date: 23-09-2021

C. Akhila
RISE Krishna Sai Gandhi Group
of Institutions, Valluru 523 272

C. Akhila
Signature of Student



RISE KRISHNA SAI GANDHI GROUP OF INSTITUTIONS::ONGOLE

(Approved by AICTE-NEW DELHI, Affiliated to JNTUK KAKINADA)
NH-16, Valluru-523272, Ongole, Prakasam (District), A.P

INTERNAL QUALITY ASSURANCE CELL (IQAC)

STUDENT FEEDBACK ON AMBIENCE

Department Name: CSE	Academic Year: 2021 - 2022
Program Name: B.Tech	Year/Semester: II - I
Name of the Student: C. Akhila	Roll Number: 208B1A0505

Please rate your valuable feedback on the ambience to improve the quality of Programme.

S.No	Question	Excellent	Very Good	Good	Average	Poor
1	How would you rate the overall cleanliness and maintenance of the campus?	✓				
2	How would you rate the classrooms and lecture halls well-equipped and conducive to learning??.	✓				
3	How would you rate the availability and condition of recreational facilities (e.g., sports grounds, gym)?.	✓				
4	How would you rate the library facilities and resources?	✓				
5	How would you describe the overall ambience of the campus in terms of aesthetics (landscaping, architecture, etc.)?	✓				
6	How would you rate the adequate measures in place for emergency situations (fire, medical emergencies, etc.)?		✓			
7	How would you describe the overall social environment of the college?	✓				
8	How would you rate the classroom environment in terms of promoting active learning and participation?	✓				
9	How would you rate the availability and quality of technological resources (labs, software, etc.) in the college?.	✓				
10	How would you rate the opportunities for students to engage in extracurricular activities and clubs?		✓			

Any other suggestions: To maintain eco-friendly campus

Date: 23 - 09 - 2021

C. Akhila
Signature of Student

IQAC Co-ordinator
RISE Krishna Sai Gandhi Group
of Institutions, Valluru 523 272



RISE KRISHNA SAI GANDHI GROUP OF INSTITUTIONS::ONGOLE

(Approved by AICTE-NEW DELHI, Affiliated to JNTUK KAKINADA)
NH-16, Valluru-523272, Ongole, Prakasam (District), A.P

INTERNAL QUALITY ASSURANCE CELL (IQAC)

STUDENT FEEDBACK ON CURRICULUM

Department Name: ECE	Academic Year: 2021-2022
Program Name: B Tech	Year/Semester: III-I
Name of the Student: V. Jyoshna	Roll Number: 198B1A0418

Please rate your valuable feedback on the curriculum for the review of the syllabus / to improve the quality of programme.

S.No	Question	Excellent	Very Good	Good	Average	Poor
1	How relevant do you find the course content in relation to current industry standards and practices?.			✓		
2	How would you rate the teaching quality of the faculty in your department?.	✓				
3	How do you rate the lab sessions and practicals effective in complementing the theoretical knowledge you gain in lectures?.			✓		
4	How would you rate the availability and quality of learning resources (e.g., library, online materials, software)?		✓			
5	How will you rate the timely and constructive feedback on your assignments and exams?	✓				
6	How did you rate the approach of faculty members outside of classroom hours for doubts and discussions?.	✓				
7	How will you rate the opportunities for students to engage in research projects or internships?	✓				
8	Rate the curriculum and its updates to keep pace with technological advancements and industry needs?	✓				
9	How would you rate the balance between academic studies and opportunities for extracurricular activities?.		✓			
10	Considering all factors, how will you rate the satisfaction with the academic performance and environment of the college?	✓				

Any other suggestions: more practical sections are required

Date: 26/11/2021

IQAC Co-ordinator
RISE Krishna Sai Gandhi Group
of Institutions, Valluru 523 272

V. Jyoshna
Signature of Student



RISE KRISHNA SAI GANDHI GROUP OF INSTITUTIONS::ONGOLE

(Approved by AICTE-NEW DELHI, Affiliated to JNTUK KAKINADA)

NH-16, Valluru-523272, Ongole, Prakasam (District), A.P

INTERNAL QUALITY ASSURANCE CELL (IQAC)

STUDENT FEEDBACK ON AMBIENCE

Department Name: ECE	Academic Year: 2021-2022
Program Name: BTech	Year/Semester: III-I
Name of the Student: V. Jyashna	Roll Number: 198B1A0418

Please rate your valuable feedback on the ambience to improve the quality of Programme.

S.No	Question	Excellent	Very Good	Good	Average	Poor
1	How would you rate the overall cleanliness and maintenance of the campus?			✓		
2	How would you rate the classrooms and lecture halls well-equipped and conducive to learning??			✓		
3	How would you rate the availability and condition of recreational facilities (e.g., sports grounds, gym)?	✓				
4	How would you rate the library facilities and resources?	✓				
5	How would you describe the overall ambience of the campus in terms of aesthetics (landscaping, architecture, etc.)?		✓			
6	How would you rate the adequate measures in place for emergency situations (fire, medical emergencies, etc.)?	✓				
7	How would you describe the overall social environment of the college?	✓				
8	How would you rate the classroom environment in terms of promoting active learning and participation?		✓			
9	How would you rate the availability and quality of technological resources (labs, software, etc.) in the college?.	✓				
10	How would you rate the opportunities for students to engage in extracurricular activities and clubs?			✓		

Any other suggestions: improve class room facilities

Date: 26/11/2021

V. Jyashna
Signature of Student

P. R.
IQAC Co-ordinator
RISE Krishna Sai Gandhi Group
of Institutions, Valluru 523 272



RISE KRISHNA SAI GANDHI GROUP OF INSTITUTIONS::ONGOLE

(Approved by AICTE-NEW DELHI, Affiliated to JNTUK KAKINADA)

NH-16, Valluru-523272, Ongole, Prakasam (District), A.P

INTERNAL QUALITY ASSURANCE CELL (IQAC)

STUDENT FEEDBACK ON CURRICULUM

Department Name: CSE	Academic Year: 21-20
Program Name: B-Tech	Year/Semester: III - I
Name of the Student: ch. Thriveni	Roll Number: 198B1A505

Please rate your valuable feedback on the curriculum for the review of the syllabus / to improve the quality of programme.

S.No	Question	Excellent	Very Good	Good	Average	Poor
1	How relevant do you find the course content in relation to current industry standards and practices?.	✓				
2	How would you rate the teaching quality of the faculty in your department?.		✓			
3	How do you rate the lab sessions and practicals effective in complementing the theoretical knowledge you gain in lectures?.			✓		
4	How would you rate the availability and quality of learning resources (e.g., library, online materials, software)?		✓			
5	How will you rate the timely and constructive feedback on your assignments and exams?			✓		
6	How did you rate the approach of faculty members outside of classroom hours for doubts and discussions?.	✓				
7	How will you rate the opportunities for students to engage in research projects or internships?		✓			
8	Rate the curriculum and its updates to keep pace with technological advancements and industry needs?	✓				
9	How would you rate the balance between academic studies and opportunities for extracurricular activities?.		✓			
10	Considering all factors, how will you rate the satisfaction with the academic performance and environment of the college?	✓				

Any other suggestions: Introduce advanced technology to CSE students

Date: 19/10/21

IQAC Co-ordinator
RISE Krishna Sai Gandhi Group
of Institutions, Valluru 523 272

Signature of Student



RISE KRISHNA SAI GANDHI GROUP OF INSTITUTIONS::ONGOLE

(Approved by AICTE-NEW DELHI, Affiliated to JNTUK KAKINADA)
NH-16, Valluru-523272, Ongole, Prakasam (District), A.P

INTERNAL QUALITY ASSURANCE CELL (IQAC)

STUDENT FEEDBACK ON AMBIENCE

Department Name: CSE	Academic Year: 21-22
Program Name: B-Tech	Year/Semester: III - I
Name of the Student: ch-Thiriveni	Roll Number: 19EB1A505

Please rate your valuable feedback on the ambience to improve the quality of Programme.

S.No	Question	Excellent	Very Good	Good	Average	Poor
1	How would you rate the overall cleanliness and maintenance of the campus?	✓				
2	How would you rate the classrooms and lecture halls well-equipped and conducive to learning??.		✓			
3	How would you rate the availability and condition of recreational facilities (e.g., sports grounds, gym)?.	✓				
4	How would you rate the library facilities and resources?			✓		
5	How would you describe the overall ambience of the campus in terms of aesthetics (landscaping, architecture, etc.)?					
6	How would you rate the adequate measures in place for emergency situations (fire, medical emergencies, etc.)?			✓		
7	How would you describe the overall social environment of the college?	✓				
8	How would you rate the classroom environment in terms of promoting active learning and participation?		✓			
9	How would you rate the availability and quality of technological resources (labs, software, etc.) in the college?.	✓				
10	How would you rate the opportunities for students to engage in extracurricular activities and clubs?		✓			

Any other suggestions: To Provide digital Boards in the class Roomy

Date: 19/10/21

ch-Thiriveni
Signature of Student

P. Q.
IQAC Co-ordinator
RISE Krishna Sai Gandhi Group
of Institutions, Valluru 523 272



RISE KRISHNA SAI GANDHI GROUP OF INSTITUTIONS::ONGOLE

(Approved by AICTE-NEW DELHI, Affiliated to JNTUK KAKINADA)

NH-16, Valluru-523272, Ongole, Prakasam (District), A.P

INTERNAL QUALITY ASSURANCE CELL (IQAC)

STUDENT FEEDBACK ON CURRICULUM

Department Name: ECE	Academic Year: 2021-2022
Program Name: B.Tech	Year/Semester: IV-I
Name of the Student: K.Renuka	Roll Number: 188B1A0477

Please rate your valuable feedback on the curriculum for the review of the syllabus / to improve the quality of programme.

S.No	Question	Excellent	Very Good	Good	Average	Poor
1	How relevant do you find the course content in relation to current industry standards and practices?.	✓				
2	How would you rate the teaching quality of the faculty in your department?.			✓		
3	How do you rate the lab sessions and practicals effective in complementing the theoretical knowledge you gain in lectures?.			✓		
4	How would you rate the availability and quality of learning resources (e.g., library, online materials, software)?	✓				
5	How will you rate the timely and constructive feedback on your assignments and exams?		✓			
6	How did you rate the approach of faculty members outside of classroom hours for doubts and discussions?.		✓			
7	How will you rate the opportunities for students to engage in research projects or internships?	✓				
8	Rate the curriculum and its updates to keep pace with technological advancements and industry needs?			✓		
9	How would you rate the balance between academic studies and opportunities for extracurricular activities?.	✓				
10	Considering all factors, how will you rate the satisfaction with the academic performance and environment of the college?	✓				

Any other suggestions:

Arrange industrial visit

Date: 26/11/2021

IQAC Co-ordinator
RISE Krishna Sai Gandhi Group
of Institutions, Valluru 523 272

K. Renuka
Signature of Student



RISE KRISHNA SAI GANDHI GROUP OF INSTITUTIONS::ONGOLE

(Approved by AICTE-NEW DELHI, Affiliated to JNTUK KAKINADA)

NH-16, Valluru-523272, Ongole, Prakasam (District), A.P

INTERNAL QUALITY ASSURANCE CELL (IQAC)

STUDENT FEEDBACK ON AMBIENCE

Department Name: <u>ECE</u>	Academic Year: <u>2021 - 2022</u>
Program Name: <u>B. Tech</u>	Year/Semester: <u>IV - I</u>
Name of the Student: <u>K. Renuka</u>	Roll Number: <u>188B1A0477</u>

Please rate your valuable feedback on the ambience to improve the quality of Programme.

S.No	Question	Excellent	Very Good	Good	Average	Poor
1	How would you rate the overall cleanliness and maintenance of the campus?		✓			
2	How would you rate the classrooms and lecture halls well-equipped and conducive to learning??.			✓		
3	How would you rate the availability and condition of recreational facilities (e.g., sports grounds, gym)?.		✓			
4	How would you rate the library facilities and resources?			✓		
5	How would you describe the overall ambience of the campus in terms of aesthetics (landscaping, architecture, etc.)?	✓				
6	How would you rate the adequate measures in place for emergency situations (fire, medical emergencies, etc.)?	✓				
7	How would you describe the overall social environment of the college?	✓				
8	How would you rate the classroom environment in terms of promoting active learning and participation?			✓		
9	How would you rate the availability and quality of technological resources (labs, software, etc.) in the college?.	✓				
10	How would you rate the opportunities for students to engage in extracurricular activities and clubs?	✓				

Any other suggestions: update lab facilities

Date: 26/11/2021

K. Renuka
Signature of Student

P.S.
IQAC Co-ordinator
RISE Krishna Sai Gandhi Group
of Institutions, Valluru 523 272



RISE KRISHNA SAI GANDHI GROUP OF INSTITUTIONS::ONGOLE

(Approved by AICTE-NEW DELHI, Affiliated to JNTUK KAKINADA)
NH-16, Valluru-523272, Ongole, Prakasam (District), A.P

INTERNAL QUALITY ASSURANCE CELL (IQAC)

STUDENT FEEDBACK ON CURRICULUM

Department Name: CSE	Academic Year: 2021-2022
Program Name: B.Tech	Year/Semester: II-2
Name of the Student: U. Vijay Bhargav.	Roll Number: 188B1A0560

Please rate your valuable feedback on the curriculum for the review of the syllabus / to improve the quality of programme.

S.No	Question	Excellent	Very Good	Good	Average	Poor
1	How relevant do you find the course content in relation to current industry standards and practices?.	✓				
2	How would you rate the teaching quality of the faculty in your department?.	✓				
3	How do you rate the lab sessions and practicals effective in complementing the theoretical knowledge you gain in lectures?.	✓				
4	How would you rate the availability and quality of learning resources (e.g., library, online materials, software)?	✓				
5	How will you rate the timely and constructive feedback on your assignments and exams?	✓				
6	How did you rate the approach of faculty members outside of classroom hours for doubts and discussions?.	✓				
7	How will you rate the opportunities for students to engage in research projects or internships?		✓			
8	Rate the curriculum and its updates to keep pace with technological advancements and industry needs?		✓			
9	How would you rate the balance between academic studies and opportunities for extracurricular activities?.	✓				
10	Considering all factors, how will you rate the satisfaction with the academic performance and environment of the college?			✓		

Any other suggestions: Required Data science and machine Learning concepts.

Date: 19-10-2021

IQAC Co-ordinator
RISE Krishna Sai Gandhi Group
of Institutions, Valluru 523 272

U. Vijay bhargav.
Signature of Student



RISE KRISHNA SAI GANDHI GROUP OF INSTITUTIONS::ONGOLE

(Approved by AICTE-NEW DELHI, Affiliated to JNTUK KAKINADA)

NH-16, Valluru-523272, Ongole, Prakasam (District), A.P

INTERNAL QUALITY ASSURANCE CELL (IQAC)

STUDENT FEEDBACK ON AMBIENCE

Department Name: CSE	Academic Year: 2021 - 2022
Program Name: B.Tech	Year/Semester: 21 - 2
Name of the Student: U. Vijay Bhargava	Roll Number: 188B1A0560

Please rate your valuable feedback on the ambience to improve the quality of Programme.

S.No	Question	Excellent	Very Good	Good	Average	Poor
1	How would you rate the overall cleanliness and maintenance of the campus?	✓				
2	How would you rate the classrooms and lecture halls well-equipped and conducive to learning??.			✓		
3	How would you rate the availability and condition of recreational facilities (e.g., sports grounds, gym)?.		✓			
4	How would you rate the library facilities and resources?	✓				
5	How would you describe the overall ambience of the campus in terms of aesthetics (landscaping, architecture, etc.)?	✓				
6	How would you rate the adequate measures in place for emergency situations (fire, medical emergencies, etc.)?		✓			
7	How would you describe the overall social environment of the college?		✓			
8	How would you rate the classroom environment in terms of promoting active learning and participation?	✓				
9	How would you rate the availability and quality of technological resources (labs, software, etc.) in the college?.			✓		
10	How would you rate the opportunities for students to engage in extracurricular activities and clubs?	✓				

Any other suggestions: To provide Quality of labs in the college.

Date: 19-10-2021

U. Vijay Bhargava
Signature of Student

IQAC Co-ordinator
RISE Krishna Sai Gandhi Group
of Institutions, Valluru 523 272



RISE KRISHNA SAI GANDHI GROUP OF INSTITUTIONS::ONGOLE

(Approved by AICTE-NEW DELHI, Affiliated to JNTUK KAKINADA)
NH-16, Valluru-523272, Ongole, Prakasam (District), A.P

INTERNAL QUALITY ASSURANCE CELL (IQAC)

STUDENT FEEDBACK ON CURRICULUM

Department Name: CIVIL	Academic Year: 2021-22
Program Name: B.Tech	Year/Semester: IV - I
Name of the Student: P.AJITHA.	Roll Number: 198B5A0120.

Please rate your valuable feedback on the curriculum for the review of the syllabus / to improve the quality of programme.

S.No	Question	Excellent	Very Good	Good	Average	Poor
1	How relevant do you find the course content in relation to current industry standards and practices?.	✓				
2	How would you rate the teaching quality of the faculty in your department?.	✓				
3	How do you rate the lab sessions and practicals effective in complementing the theoretical knowledge you gain in lectures?.	✓				
4	How would you rate the availability and quality of learning resources (e.g., library, online materials, software)?	✓				
5	How will you rate the timely and constructive feedback on your assignments and exams?	✓				
6	How did you rate the approach of faculty members outside of classroom hours for doubts and discussions?.	✓				
7	How will you rate the opportunities for students to engage in research projects or internships?		✓			
8	Rate the curriculum and its updates to keep pace with technological advancements and industry needs?	✓				
9	How would you rate the balance between academic studies and opportunities for extracurricular activities?.		✓			
10	Considering all factors, how will you rate the satisfaction with the academic performance and environment of the college?		✓			

Any other suggestions: To provide more Digital library (e-learning)

Date: 21-12-2021

P. Ajitha
Signature of Student

IQAC Co-ordinator
RISE Krishna Sai Gandhi Group
of Institutions, Valluru 523 272



RISE KRISHNA SAI GANDHI GROUP OF INSTITUTIONS::ONGOLE

(Approved by AICTE-NEW DELHI, Affiliated to JNTUK KAKINADA)

NH-16, Valluru-523272, Ongole, Prakasam (District), A.P

INTERNAL QUALITY ASSURANCE CELL (IQAC)

STUDENT FEEDBACK ON AMBIENCE

Department Name: CIVIL	Academic Year: 2021-22
Program Name: B.Tech.	Year/Semester: IV-I
Name of the Student: P Ajith.	Roll Number: 198B5A0120

Please rate your valuable feedback on the ambience to improve the quality of Programme.

S.No	Question	Excellent	Very Good	Good	Average	Poor
1	How would you rate the overall cleanliness and maintenance of the campus?	/				
2	How would you rate the classrooms and lecture halls well-equipped and conducive to learning??	/				
3	How would you rate the availability and condition of recreational facilities (e.g., sports grounds, gym)?	/				
4	How would you rate the library facilities and resources?	/				
5	How would you describe the overall ambience of the campus in terms of aesthetics (landscaping, architecture, etc.)?		/			
6	How would you rate the adequate measures in place for emergency situations (fire, medical emergencies, etc.)?		/			
7	How would you describe the overall social environment of the college?	/				
8	How would you rate the classroom environment in terms of promoting active learning and participation?	/				
9	How would you rate the availability and quality of technological resources (labs, software, etc.) in the college?.	/				
10	How would you rate the opportunities for students to engage in extracurricular activities and clubs?			/		

Any other suggestions: NA

Date: 21-12-2021

P. Ajith
Signature of Student

P. S.
IQAC Co-ordinator
RISE Krishna Sai Gandhi Gro.
of Institutions, Valluru 523 272



RISE KRISHNA SAI GANDHI GROUP OF INSTITUTIONS::ONGOLE
(Approved by AICTE-NEW DELHI, Affiliated to JNTUK KAKINADA)
NH-16, Valluru-523272, Ongole, Prakasam (District), A.P

INTERNAL QUALITY ASSURANCE CELL (IQAC)

STUDENT FEEDBACK ON CURRICULUM

Department Name: CSE	Academic Year: 2021 -22
Program Name: B-Tech	Year/Semester: I-II
Name of the Student: SD.Sulthana	Roll Number: 218BIA0526

Please rate your valuable feedback on the curriculum for the review of the syllabus / to improve the quality of programme.

S.No	Question	Excellent	Very Good	Good	Average	Poor
1	How relevant do you find the course content in relation to current industry standards and practices?.	✓				
2	How would you rate the teaching quality of the faculty in your department?.			✓		
3	How do you rate the lab sessions and practicals effective in complementing the theoretical knowledge you gain in lectures?.	✓				
4	How would you rate the availability and quality of learning resources (e.g., library, online materials, software)?	✓				
5	How will you rate the timely and constructive feedback on your assignments and exams?			✓		
6	How did you rate the approach of faculty members outside of classroom hours for doubts and discussions?.		✓			
7	How will you rate the opportunities for students to engage in research projects or internships?			✓		
8	Rate the curriculum and its updates to keep pace with technological advancements and industry needs?			✓		
9	How would you rate the balance between academic studies and opportunities for extracurricular activities?.		✓			
10	Considering all factors, how will you rate the satisfaction with the academic performance and environment of the college?		✓			

Any other suggestions: Nil

Date: 12/07/2022

IQAC Co-ordinator
RISE Krishna Sai Gandhi Group
of Institutions, Valluru 523 272

SD.Sulthana
Signature of Student



RISE KRISHNA SAI GANDHI GROUP OF INSTITUTIONS::ONGOLE

(Approved by AICTE-NEW DELHI, Affiliated to JNTUK KAKINADA)
NH-16, Valluru-523272, Ongole, Prakasam (District), A.P

INTERNAL QUALITY ASSURANCE CELL (IQAC)

STUDENT FEEDBACK ON AMBIENCE

Department Name: CSE	Academic Year: 2021-22
Program Name: B-Tech	Year/Semester: 5- II
Name of the Student: SD. Sulthana	Roll Number: 218B1A0526

Please rate your valuable feedback on the ambience to improve the quality of Programme.

S.No	Question	Excellent	Very Good	Good	Average	Poor
1	How would you rate the overall cleanliness and maintenance of the campus?		✓			
2	How would you rate the classrooms and lecture halls well-equipped and conducive to learning??.	✓				
3	How would you rate the availability and condition of recreational facilities (e.g., sports grounds, gym)?.	✓				
4	How would you rate the library facilities and resources?	✓				
5	How would you describe the overall ambience of the campus in terms of aesthetics (landscaping, architecture, etc.)?		✓			
6	How would you rate the adequate measures in place for emergency situations (fire, medical emergencies, etc.)?		✓			
7	How would you describe the overall social environment of the college?		✓			
8	How would you rate the classroom environment in terms of promoting active learning and participation?			✓		
9	How would you rate the availability and quality of technological resources (labs, software, etc.) in the college?.	✓				
10	How would you rate the opportunities for students to engage in extracurricular activities and clubs?	✓				

Any other suggestions: _____

Date: 12/07/2022

SD. Sulthana
Signature of Student

IQAC Co-ordinator
RISE Krishna Sai Gandhi Group
of Institutions, Valluru 523 272



RISE KRISHNA SAI GANDHI GROUP OF INSTITUTIONS::ONGOLE

(Approved by AICTE-NEW DELHI, Affiliated to JNTUK KAKINADA)
NH-16, Valluru-523272, Ongole, Prakasam (District), A.P

INTERNAL QUALITY ASSURANCE CELL (IQAC)

STUDENT FEEDBACK ON CURRICULUM

Department Name: CSE-DS	Academic Year: 2021-2022
Program Name: BTECH	Year/Semester: II-II
Name of the Student: kodavandla Pujitha	Roll Number: 208BIA4412

Please rate your valuable feedback on the curriculum for the review of the syllabus / to improve the quality of programme.

S.No	Question	Excellent	Very Good	Good	Average	Poor
1	How relevant do you find the course content in relation to current industry standards and practices?.	✓				
2	How would you rate the teaching quality of the faculty in your department?.	✓				
3	How do you rate the lab sessions and practicals effective in complementing the theoretical knowledge you gain in lectures?.	✓				
4	How would you rate the availability and quality of learning resources (e.g., library, online materials, software)?	✓				
5	How will you rate the timely and constructive feedback on your assignments and exams?	✓				
6	How did you rate the approach of faculty members outside of classroom hours for doubts and discussions?.	✓				
7	How will you rate the opportunities for students to engage in research projects or internships?	✓				
8	Rate the curriculum and its updates to keep pace with technological advancements and industry needs?	✓				
9	How would you rate the balance between academic studies and opportunities for extracurricular activities?.	✓				
10	Considering all factors, how will you rate the satisfaction with the academic performance and environment of the college?	✓				

Any other suggestions: More practice needed on electrical measurements.

Date: 08/03/2022

IQAC Co-ordinator
RISE Krishna Sai Gandhi Group
of Institutions, Valluru 523 272

Signature of Student



RISE KRISHNA SAI GANDHI GROUP OF INSTITUTIONS::ONGOLE

(Approved by AICTE-NEW DELHI, Affiliated to JNTUK KAKINADA)

NH-16, Valluru-523272, Ongole, Prakasam (District), A.P

INTERNAL QUALITY ASSURANCE CELL (IQAC)

STUDENT FEEDBACK ON AMBIENCE

Department Name: CSE - DS	Academic Year: 2021- 2022
Program Name: BTECH	Year/Semester: 2 - 2
Name of the Student: Kodavandla Pujitha	Roll Number: 208B1A4412

Please rate your valuable feedback on the ambience to improve the quality of Programme.

S.No	Question	Excellent	Very Good	Good	Average	Poor
1	How would you rate the overall cleanliness and maintenance of the campus?	✓				
2	How would you rate the classrooms and lecture halls well-equipped and conducive to learning??.	✓				
3	How would you rate the availability and condition of recreational facilities (e.g., sports grounds, gym)?.			✓		
4	How would you rate the library facilities and resources?	✓				
5	How would you describe the overall ambience of the campus in terms of aesthetics (landscaping, architecture, etc.)?	✓				
6	How would you rate the adequate measures in place for emergency situations (fire, medical emergencies, etc.)?	✓				
7	How would you describe the overall social environment of the college?	✓				
8	How would you rate the classroom environment in terms of promoting active learning and participation?	✓				
9	How would you rate the availability and quality of technological resources (labs, software, etc.) in the college?.	✓				
10	How would you rate the opportunities for students to engage in extracurricular activities and clubs?	✓				

Any other suggestions: provide labs more

Date: 08/03/2022

K. Pujitha
Signature of Student

P.O.
IQAC Co-ordinator
RISE Krishna Sai Gandhi Group
of Institutions, Valluru 523 27.



RISE KRISHNA SAI GANDHI GROUP OF INSTITUTIONS::ONGOLE

(Approved by AICTE-NEW DELHI, Affiliated to JNTUK KAKINADA)

NH-16, Valluru-523272, Ongole, Prakasam (District), A.P

INTERNAL QUALITY ASSURANCE CELL (IQAC)

STUDENT FEEDBACK ON CURRICULUM

Department Name: <u>ECE</u>	Academic Year: <u>2021-2022</u>
Program Name: <u>B-tech</u>	Year/Semester: <u>2-2</u>
Name of the Student: <u>B. Ashok Reddy</u>	Roll Number: <u>218B5A0409</u>

Please rate your valuable feedback on the curriculum for the review of the syllabus / to improve the quality of programme.

S.No	Question	Excellent	Very Good	Good	Average	Poor
1	How relevant do you find the course content in relation to current industry standards and practices?.	✓				
2	How would you rate the teaching quality of the faculty in your department?.	✓				
3	How do you rate the lab sessions and practicals effective in complementing the theoretical knowledge you gain in lectures?.	✓				
4	How would you rate the availability and quality of learning resources (e.g., library, online materials, software)?	✓				
5	How will you rate the timely and constructive feedback on your assignments and exams?	✓				
6	How did you rate the approach of faculty members outside of classroom hours for doubts and discussions?.	✓				
7	How will you rate the opportunities for students to engage in research projects or internships?	✓				
8	Rate the curriculum and its updates to keep pace with technological advancements and industry needs?	✓				
9	How would you rate the balance between academic studies and opportunities for extracurricular activities?.	✓				
10	Considering all factors, how will you rate the satisfaction with the academic performance and environment of the college?	✓				

Any other suggestions: No suggestions

Date: 24/03/2022

IQAC Co-ordinator
RISE Krishna Sai Gandhi Group
of Institutions, Valluru 523 272

B. Ashok Reddy
Signature of Student



RISE KRISHNA SAI GANDHI GROUP OF INSTITUTIONS::ONGOLE

(Approved by AICTE-NEW DELHI, Affiliated to JNTUK KAKINADA)

NH-16, Valluru-523272, Ongole, Prakasam (District), A.P

INTERNAL QUALITY ASSURANCE CELL (IQAC)

STUDENT FEEDBACK ON AMBIENCE

Department Name: <u>ECE</u>	Academic Year: <u>2021-2022</u>
Program Name: <u>B-tech</u>	Year/Semester: <u>2-2</u>
Name of the Student: <u>B. Ashok Reddy.</u>	Roll Number: <u>218BSA0409</u>

Please rate your valuable feedback on the ambience to improve the quality of Programme.

S.No	Question	Excellent	Very Good	Good	Average	Poor
1	How would you rate the overall cleanliness and maintenance of the campus?	✓				
2	How would you rate the classrooms and lecture halls well-equipped and conducive to learning??	✓				
3	How would you rate the availability and condition of recreational facilities (e.g., sports grounds, gym)?	✓				
4	How would you rate the library facilities and resources?	✓				
5	How would you describe the overall ambience of the campus in terms of aesthetics (landscaping, architecture, etc.)?	✓				
6	How would you rate the adequate measures in place for emergency situations (fire, medical emergencies, etc.)?	✓				
7	How would you describe the overall social environment of the college?	✓				
8	How would you rate the classroom environment in terms of promoting active learning and participation?	✓				
9	How would you rate the availability and quality of technological resources (labs, software, etc.) in the college?.	✓				
10	How would you rate the opportunities for students to engage in extracurricular activities and clubs?	✓				

Any other suggestions: No suggestions

Date: 24/03/2022

IQAC Co-ordinator
RISE Krishna Sai Gandhi Group
of Institutions, Valluru 523 272

B. Ashok Reddy
Signature of Student



RISE KRISHNA SAI GANDHI GROUP OF INSTITUTIONS::ONGOLE

(Approved by AICTE-NEW DELHI, Affiliated to JNTUK KAKINADA)
NH-16, Valluru-523272, Ongole, Prakasam (District), A.P

INTERNAL QUALITY ASSURANCE CELL (IQAC)

STUDENT FEEDBACK ON CURRICULUM

Department Name: <u>CSE</u>	Academic Year: <u>2021 - 2022</u>
Program Name: <u>B.Tech</u>	Year/Semester: <u>II - II</u>
Name of the Student: <u>G. Anudeep</u>	Roll Number: <u>206B1A0591</u>

Please rate your valuable feedback on the curriculum for the review of the syllabus / to improve the quality of programme.

S.No	Question	Excellent	Very Good	Good	Average	Poor
1	How relevant do you find the course content in relation to current industry standards and practices?.	✓				
2	How would you rate the teaching quality of the faculty in your department?.		✓			
3	How do you rate the lab sessions and practicals effective in complementing the theoretical knowledge you gain in lectures?.		✓			
4	How would you rate the availability and quality of learning resources (e.g., library, online materials, software)?	✓				
5	How will you rate the timely and constructive feedback on your assignments and exams?			✓		
6	How did you rate the approach of faculty members outside of classroom hours for doubts and discussions?.	✓				
7	How will you rate the opportunities for students to engage in research projects or internships?	✓				
8	Rate the curriculum and its updates to keep pace with technological advancements and industry needs?	✓				
9	How would you rate the balance between academic studies and opportunities for extracurricular activities?.	✓				
10	Considering all factors, how will you rate the satisfaction with the academic performance and environment of the college?		✓			

Any other suggestions: More practice needed on electrical measurements.

Date: 08/03/2022

P.P
IQAC Co-ordinator
RISE Krishna Sai Gandhi Group
of Institutions, Valluru 523 272

G. Anudeep
Signature of Student



RISE KRISHNA SAI GANDHI GROUP OF INSTITUTIONS::ONGOLE

(Approved by AICTE-NEW DELHI, Affiliated to JNTUK KAKINADA)
NH-16, Valluru-523272, Ongole, Prakasam (District), A.P

INTERNAL QUALITY ASSURANCE CELL (IQAC)

STUDENT FEEDBACK ON AMBIENCE

Department Name: CSE	Academic Year: 2021-2022
Program Name: B.Tech	Year/Semester: II - II
Name of the Student: G. Anudeep	Roll Number: 208B1A0591

Please rate your valuable feedback on the ambience to improve the quality of Programme.

S.No	Question	Excellent	Very Good	Good	Average	Poor
1	How would you rate the overall cleanliness and maintenance of the campus?	✓				
2	How would you rate the classrooms and lecture halls well-equipped and conducive to learning??.		✓			
3	How would you rate the availability and condition of recreational facilities (e.g., sports grounds, gym)?.	✓				
4	How would you rate the library facilities and resources?	✓				
5	How would you describe the overall ambience of the campus in terms of aesthetics (landscaping, architecture, etc.)?	✓				
6	How would you rate the adequate measures in place for emergency situations (fire, medical emergencies, etc.)?	✓				
7	How would you describe the overall social environment of the college?	✓				
8	How would you rate the classroom environment in terms of promoting active learning and participation?			✓		
9	How would you rate the availability and quality of technological resources (labs, software, etc.) in the college?.	✓				
10	How would you rate the opportunities for students to engage in extracurricular activities and clubs?	✓				

Any other suggestions: provide lab systems more.

Date: 08/03/2022

G. Anudeep
Signature of Student

IQAC Co-ordinator
RISE Krishna Sai Gandhi Group
of Institutions, Valluru 523 272



RISE KRISHNA SAI GANDHI GROUP OF INSTITUTIONS::ONGOLE

(Approved by AICTE-NEW DELHI, Affiliated to JNTUK KAKINADA)
NH-16, Valluru-523272, Ongole, Prakasam (District), A.P

INTERNAL QUALITY ASSURANCE CELL (IQAC)

STUDENT FEEDBACK ON CURRICULUM

Department Name: ECE	Academic Year: 2021-22
Program Name: B.Tech	Year/Semester: 3-2
Name of the Student: B.Chinnakka	Roll Number: 198B1A0404

Please rate your valuable feedback on the curriculum for the review of the syllabus / to improve the quality of programme.

S.No	Question	Excellent	Very Good	Good	Average	Poor
1	How relevant do you find the course content in relation to current industry standards and practices?.			✓		
2	How would you rate the teaching quality of the faculty in your department?.		✓			
3	How do you rate the lab sessions and practicals effective in complementing the theoretical knowledge you gain in lectures?.		✓			
4	How would you rate the availability and quality of learning resources (e.g., library, online materials, software)?			✓		
5	How will you rate the timely and constructive feedback on your assignments and exams?	✓				
6	How did you rate the approach of faculty members outside of classroom hours for doubts and discussions?.	✓				
7	How will you rate the opportunities for students to engage in research projects or internships?			✓		
8	Rate the curriculum and its updates to keep pace with technological advancements and industry needs?			✓		
9	How would you rate the balance between academic studies and opportunities for extracurricular activities?.	✓				
10	Considering all factors, how will you rate the satisfaction with the academic performance and environment of the college?			✓		

Any other suggestions: _____

Date: 24-03-2022

IQAC Co-ordinator
RISE Krishna Sai Gandhi Group
of Institutions, Valluru 523 272

B.Chinnakka
Signature of Student



RISE KRISHNA SAI GANDHI GROUP OF INSTITUTIONS::ONGOLE

(Approved by AICTE-NEW DELHI, Affiliated to JNTUK KAKINADA)

NH-16, Valluru-523272, Ongole, Prakasam (District), A.P

INTERNAL QUALITY ASSURANCE CELL (IQAC)

STUDENT FEEDBACK ON AMBIENCE

Department Name: ECE	Academic Year: 2021-22
Program Name: B.Tech	Year/Semester: 3-2
Name of the Student: B.chinnakka	Roll Number: 19881A0404

Please rate your valuable feedback on the ambience to improve the quality of Programme.

S.No	Question	Excellent	Very Good	Good	Average	Poor
1	How would you rate the overall cleanliness and maintenance of the campus?			✓		
2	How would you rate the classrooms and lecture halls well-equipped and conducive to learning??.		✓			
3	How would you rate the availability and condition of recreational facilities (e.g., sports grounds, gym)?.		✓			
4	How would you rate the library facilities and resources?	✓				
5	How would you describe the overall ambience of the campus in terms of aesthetics (landscaping, architecture, etc.)?			✓		
6	How would you rate the adequate measures in place for emergency situations (fire, medical emergencies, etc.)?	✓				
7	How would you describe the overall social environment of the college?	✓				
8	How would you rate the classroom environment in terms of promoting active learning and participation?	✓				
9	How would you rate the availability and quality of technological resources (labs, software, etc.) in the college?.	✓				
10	How would you rate the opportunities for students to engage in extracurricular activities and clubs?			✓		

Any other suggestions: — Nill —

Date: **24-03-22**

B.chinnakka
Signature of Student

P.D
IQAC Co-ordinator
RISE Krishna Sai Gandhi Group
of Institutions, Valluru 523 272



RISE KRISHNA SAI GANDHI GROUP OF INSTITUTIONS::ONGOLE

(Approved by AICTE-NEW DELHI, Affiliated to JNTUK KAKINADA)
NH-16, Valluru-523272, Ongole, Prakasam (District), A.P

INTERNAL QUALITY ASSURANCE CELL (IQAC)

STUDENT FEEDBACK ON CURRICULUM

Department Name: CSE	Academic Year: 2021-22
Program Name: B.Tech	Year/Semester: IV-V
Name of the Student: C. Vijayadurga.	Roll Number: 198B1A0506

Please rate your valuable feedback on the curriculum for the review of the syllabus / to improve the quality of programme.

S.No	Question	Excellent	Very Good	Good	Average	Poor
1	How relevant do you find the course content in relation to current industry standards and practices?.		✓			
2	How would you rate the teaching quality of the faculty in your department?.	✓				
3	How do you rate the lab sessions and practicals effective in complementing the theoretical knowledge you gain in lectures?.	✓				
4	How would you rate the availability and quality of learning resources (e.g., library, online materials, software)?	✓				
5	How will you rate the timely and constructive feedback on your assignments and exams?		✓			
6	How did you rate the approach of faculty members outside of classroom hours for doubts and discussions?.	✓				
7	How will you rate the opportunities for students to engage in research projects or internships?		✓			
8	Rate the curriculum and its updates to keep pace with technological advancements and industry needs?			✓		
9	How would you rate the balance between academic studies and opportunities for extracurricular activities?.	✓				
10	Considering all factors, how will you rate the satisfaction with the academic performance and environment of the college?		✓			

Any other suggestions: Required Data Science and Machine Learning concepts

Date: 10/03/22

P. D.
IQAC Co-ordinator
RISE Krishna Sai Gandhi Group
of Institutions, Valluru 523 272

C. Vijayadurga
Signature of Student



RISE KRISHNA SAI GANDHI GROUP OF INSTITUTIONS::ONGOLE

(Approved by AICTE-NEW DELHI, Affiliated to JNTUK KAKINADA)

NH-16, Valluru-523272, Ongole, Prakasam (District), A.P

INTERNAL QUALITY ASSURANCE CELL (IQAC)

STUDENT FEEDBACK ON AMBIENCE

Department Name: CSE	Academic Year: 2021-22
Program Name: B.Tech.	Year/Semester: IV-V
Name of the Student: C. Vijayadurga.	Roll Number: 198B1A0566

Please rate your valuable feedback on the ambience to improve the quality of Programme.

S.No	Question	Excellent	Very Good	Good	Average	Poor
1	How would you rate the overall cleanliness and maintenance of the campus?	✓				
2	How would you rate the classrooms and lecture halls well-equipped and conducive to learning??.		✓			
3	How would you rate the availability and condition of recreational facilities (e.g., sports grounds, gym)?.		✓			
4	How would you rate the library facilities and resources?	✓				
5	How would you describe the overall ambience of the campus in terms of aesthetics (landscaping, architecture, etc.)?	✓				
6	How would you rate the adequate measures in place for emergency situations (fire, medical emergencies, etc.)?	✓				
7	How would you describe the overall social environment of the college?		✓			
8	How would you rate the classroom environment in terms of promoting active learning and participation?		✓			
9	How would you rate the availability and quality of technological resources (labs, software, etc.) in the college?.		✓			
10	How would you rate the opportunities for students to engage in extracurricular activities and clubs?	✓				

Any other suggestions: NRLL

Date: 10/03/22

IQAC Co-ordinator
RISE Krishna Sai Gandhi Group
of Institutions, Valluru 523 272

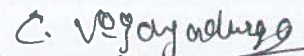
Signature of Student



RISE KRISHNA SAI GANDHI GROUP OF INSTITUTIONS::ONGOLE

(Approved by AICTE-NEW DELHI, Affiliated to JNTUK KAKINADA)

NH-16, Valluru-523272, Ongole, Prakasam (District), A.P

INTERNAL QUALITY ASSURANCE CELL (IQAC)

STUDENT FEEDBACK ON CURRICULUM

Department Name: ECE	Academic Year: 2021-2022
Program Name: B.Tech	Year/Semester: IV-II
Name of the Student: B. GanGadhara	Roll Number: 188B1A00444

Please rate your valuable feedback on the curriculum for the review of the syllabus / to improve the quality of programme.

S.No	Question	Excellent	Very Good	Good	Average	Poor
1	How relevant do you find the course content in relation to current industry standards and practices?.			✓		
2	How would you rate the teaching quality of the faculty in your department?.			✓		
3	How do you rate the lab sessions and practicals effective in complementing the theoretical knowledge you gain in lectures?.		✓			
4	How would you rate the availability and quality of learning resources (e.g., library, online materials, software)?	✓				
5	How will you rate the timely and constructive feedback on your assignments and exams?			✓		
6	How did you rate the approach of faculty members outside of classroom hours for doubts and discussions?.		✓			
7	How will you rate the opportunities for students to engage in research projects or internships?	✓				
8	Rate the curriculum and its updates to keep pace with technological advancements and industry needs?	✓				
9	How would you rate the balance between academic studies and opportunities for extracurricular activities?.	✓				
10	Considering all factors, how will you rate the satisfaction with the academic performance and environment of the college?		✓			

Any other suggestions:

Bring more campus drives.

Date: 24/03/2022

IQAC Co-ordinator
RISE Krishna Sai Gandhi Group
of Institutions, Valluru 523 272

B. GanGadhara
Signature of Student



RISE KRISHNA SAI GANDHI GROUP OF INSTITUTIONS::ONGOLE

(Approved by AICTE-NEW DELHI, Affiliated to JNTUK KAKINADA)

NH-16, Valluru-523272, Ongole, Prakasam (District), A.P

INTERNAL QUALITY ASSURANCE CELL (IQAC)

STUDENT FEEDBACK ON AMBIENCE

Department Name: ECE	Academic Year: 2021 - 2022
Program Name: B.Tech	Year/Semester: IV-II
Name of the Student: B. GanGadhar	Roll Number: 18881A0444

Please rate your valuable feedback on the ambience to improve the quality of Programme.

S.No	Question	Excellent	Very Good	Good	Average	Poor
1	How would you rate the overall cleanliness and maintenance of the campus?			✓		
2	How would you rate the classrooms and lecture halls well-equipped and conducive to learning??.	✓				
3	How would you rate the availability and condition of recreational facilities (e.g., sports grounds, gym)?.	✓				
4	How would you rate the library facilities and resources?		✓			
5	How would you describe the overall ambience of the campus in terms of aesthetics (landscaping, architecture, etc.)?		✓			
6	How would you rate the adequate measures in place for emergency situations (fire, medical emergencies, etc.)?	✓				
7	How would you describe the overall social environment of the college?			✓		
8	How would you rate the classroom environment in terms of promoting active learning and participation?	✓				
9	How would you rate the availability and quality of technological resources (labs, software, etc.) in the college?.		✓			
10	How would you rate the opportunities for students to engage in extracurricular activities and clubs?			✓		

Any other suggestions: Develop smart classrooms.

Date: 24/03/2022

IQAC Co-ordinator

RISE Krishna Sai Gandhi Group
of Institutions, Valluru 523 272

B. GanGadhar
Signature of Student



RISE KRISHNA SAI GANDHI GROUP OF INSTITUTIONS::ONGOLE

(Approved by AICTE-NEW DELHI, Affiliated to JNTUK KAKINADA)
NH-16, Valluru-523272, Ongole, Prakasam (District), A.P

INTERNAL QUALITY ASSURANCE CELL (IQAC)

STUDENT FEEDBACK ON CURRICULUM

Department Name: CSE	Academic Year: 2021-2022
Program Name: B.Tech	Year/Semester: IV - II
Name of the Student: T. vamsi babu	Roll Number: 188B1A0559

Please rate your valuable feedback on the curriculum for the review of the syllabus / to improve the quality of programme.

S.No	Question	Excellent	Very Good	Good	Average	Poor
1	How relevant do you find the course content in relation to current industry standards and practices?.	✓				
2	How would you rate the teaching quality of the faculty in your department?.		✓			
3	How do you rate the lab sessions and practicals effective in complementing the theoretical knowledge you gain in lectures?.	✓				
4	How would you rate the availability and quality of learning resources (e.g., library, online materials, software)?		✓			
5	How will you rate the timely and constructive feedback on your assignments and exams?	✓				
6	How did you rate the approach of faculty members outside of classroom hours for doubts and discussions?.		✓			
7	How will you rate the opportunities for students to engage in research projects or internships?			✓		
8	Rate the curriculum and its updates to keep pace with technological advancements and industry needs?	✓				
9	How would you rate the balance between academic studies and opportunities for extracurricular activities?.		✓			
10	Considering all factors, how will you rate the satisfaction with the academic performance and environment of the college?	✓				

Any other suggestions: Introduce advanced technology Subjects
For CSE Students

Date: 7-03-2022

IQAC Co-ordinator
RISE Krishna Sai Gandhi Group
of Institutions, Valluru 523 272

T. vamsi babu
Signature of Student



RISE KRISHNA SAI GANDHI GROUP OF INSTITUTIONS::ONGOLE
(Approved by AICTE-NEW DELHI, Affiliated to JNTUK KAKINADA)
NH-16, Valluru-523272, Ongole, Prakasam (District), A.P

INTERNAL QUALITY ASSURANCE CELL (IQAC)

STUDENT FEEDBACK ON AMBIENCE

Department Name: CSE	Academic Year: 2021-2022
Program Name: B.Tech	Year/Semester: IV-II
Name of the Student: T.vamsibabu	Roll Number: 188B1A0559

Please rate your valuable feedback on the ambience to improve the quality of Programme.

S.No	Question	Excellent	Very Good	Good	Average	Poor
1	How would you rate the overall cleanliness and maintenance of the campus?	✓				
2	How would you rate the classrooms and lecture halls well-equipped and conducive to learning??			✓		
3	How would you rate the availability and condition of recreational facilities (e.g., sports grounds, gym)?	✓				
4	How would you rate the library facilities and resources?	✓				
5	How would you describe the overall ambience of the campus in terms of aesthetics (landscaping, architecture, etc.)?	✓				
6	How would you rate the adequate measures in place for emergency situations (fire, medical emergencies, etc.)?		✓			
7	How would you describe the overall social environment of the college?	✓				
8	How would you rate the classroom environment in terms of promoting active learning and participation?	✓				
9	How would you rate the availability and quality of technological resources (labs, software, etc.) in the college?.			✓		
10	How would you rate the opportunities for students to engage in extracurricular activities and clubs?	✓				

Any other suggestions: please provide Emergency Medical facilities

Date: 7-03-2022

IQAC Co-ordinator
RISE Krishna Sai Gandhi Group
of Institutions, Valluru . 523 272

T.vamsibabu
Signature of Student



RISE KRISHNA SAI GANDHI GROUP OF INSTITUTIONS::ONGOLE

(Approved by AICTE-NEW DELHI, Affiliated to JNTUK KAKINADA)
NH-16, Valluru-523272, Ongole, Prakasam (District), A.P

INTERNAL QUALITY ASSURANCE CELL (IQAC)

STUDENT FEEDBACK ON CURRICULUM

Department Name: CIVIL	Academic Year: 2021-22
Program Name: B.Tech	Year/Semester: IV-II
Name of the Student: J. Deepak	Roll Number: 198B5A0112

Please rate your valuable feedback on the curriculum for the review of the syllabus / to improve the quality of programme.

S.No	Question	Excellent	Very Good	Good	Average	Poor
1	How relevant do you find the course content in relation to current industry standards and practices?.	✓				
2	How would you rate the teaching quality of the faculty in your department?.	✓				
3	How do you rate the lab sessions and practicals effective in complementing the theoretical knowledge you gain in lectures?.	✓				
4	How would you rate the availability and quality of learning resources (e.g., library, online materials, software)?	✓				
5	How will you rate the timely and constructive feedback on your assignments and exams?	✓				
6	How did you rate the approach of faculty members outside of classroom hours for doubts and discussions?.	✓				
7	How will you rate the opportunities for students to engage in research projects or internships?	✓				
8	Rate the curriculum and its updates to keep pace with technological advancements and industry needs?	✓				
9	How would you rate the balance between academic studies and opportunities for extracurricular activities?.		✓			
10	Considering all factors, how will you rate the satisfaction with the academic performance and environment of the college?	✓				

Any other suggestions: N/A

Date: 27-4-2022

IQAC Co-ordinator
RISE Krishna Sai Gandhi Group
of Institutions, Valluru 523 272

J. Deepak
Signature of Student



RISE KRISHNA SAI GANDHI GROUP OF INSTITUTIONS::ONGOLE

(Approved by AICTE-NEW DELHI, Affiliated to JNTUK KAKINADA)

NH-16, Valluru-523272, Ongole, Prakasam (District), A.P

INTERNAL QUALITY ASSURANCE CELL (IQAC)

STUDENT FEEDBACK ON AMBIENCE

Department Name: CIVIL	Academic Year: 2021-22
Program Name: B.Tech	Year/Semester: IV-II
Name of the Student: J. Deepak	Roll Number: 198B5A0112

Please rate your valuable feedback on the ambience to improve the quality of Programme.

S.No	Question	Excellent	Very Good	Good	Average	Poor
1	How would you rate the overall cleanliness and maintenance of the campus?	✓				
2	How would you rate the classrooms and lecture halls well-equipped and conducive to learning??	✓				
3	How would you rate the availability and condition of recreational facilities (e.g., sports grounds, gym)?	✓				
4	How would you rate the library facilities and resources?	✓				
5	How would you describe the overall ambience of the campus in terms of aesthetics (landscaping, architecture, etc.)?	✓				
6	How would you rate the adequate measures in place for emergency situations (fire, medical emergencies, etc.)?	✓				
7	How would you describe the overall social environment of the college?		✓			
8	How would you rate the classroom environment in terms of promoting active learning and participation?	✓				
9	How would you rate the availability and quality of technological resources (labs, software, etc.) in the college?.		✓			
10	How would you rate the opportunities for students to engage in extracurricular activities and clubs?		✓			

Any other suggestions: NA

Date: 27-4-2022

J. Deepak
Signature of Student

J.S.G.
IQAC Co-ordinator
RISE Krishna Sai Gandhi Group
of Institutions, Valluru 523 272



RISE KRISHNA SAI GANDHI GROUP OF INSTITUTIONS::ONGOLE

(Approved by AICTE-NEW DELHI, Affiliated to JNTUK KAKINADA)

NH-16, Valluru-523272, Ongole, Prakasam (District), A.P

INTERNAL QUALITY ASSURANCE CELL (IQAC)

ANALYSIS OF STUDENT FEEDBACK ON CURRICULUM

ProgrammeName: B.Tech	Academic Year:2021-2022
Department Name:ECE	Year/Semester:I-I

S.No	Question	Excellent	Very Good	Good	Average	Poor
1	How relevant do you find the course content in relation to current industry standards and practices?	117	4	2	0	0
2	How would you rate the teaching quality of the faculty in your department?	116	4	3	0	0
3	How do you rate the lab sessions and practicals effective in complementing the theoretical knowledge you gain in lectures?	115	5	3	0	0
4	How would you rate the availability and quality of learning resources (e.g., library, online materials, software)?	118	4	1	0	0
5	How will you rate the timely and constructive feedback on your assignments and exams?	115	5	3	0	0
6	How did you rate the approach of faculty members outside of classroom hours for doubts and discussions?	116	4	3	0	0
7	How will you rate the opportunities for students to engage in research projects or internships?	119	4	0	0	0
8	Rate the curriculum and its updates to keep pace with technological advancements and industry needs?	118	3	2	0	0
9	How would you rate the balance between academic studies and opportunities for extracurricular activities?	117	3	3	0	0
10	Considering all factors, how will you rate the satisfaction with the academic performance and environment of the college?	115	5	3	0	0

IQAC Co-ordinator
RISE Krishna Sai Gandhi Group
of Institutions, Valluru 523 272

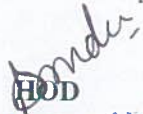

HOD
HEAD OF THE DEPARTMENT
Dept Of S & H
RISE Krishna Sai Gandhi Group
of Institutions, VALLURU, A.P.523 272

**INTERNAL QUALITY ASSURANCE CELL (IQAC)
ANALYSIS OF STUDENT FEEDBACK ON CURRICULUM**

Programme Name	Department Name	Academic Year	Semester
B.Tech	ECE	2021-2022	I

1. How relevant do you find the course content in relation to current industry standards and practices?

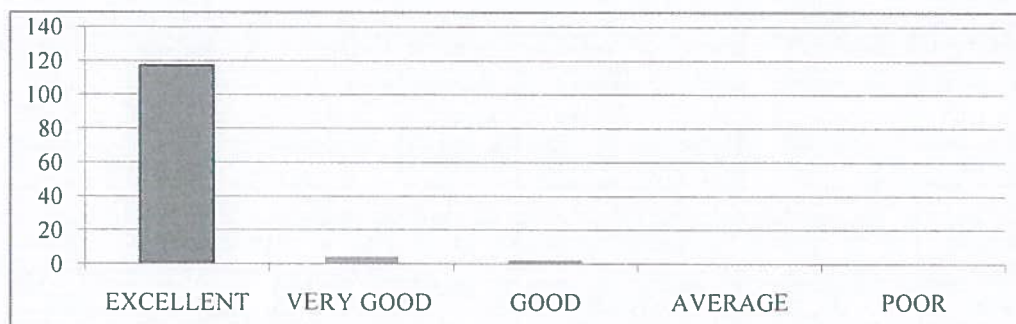
EXCELLENT	VERY GOOD	GOOD	AVERAGE	POOR
117	4	2	0	0



2. How would you rate the teaching quality of the faculty in your department?

EXCELLENT	VERY GOOD	GOOD	AVERAGE	POOR
116	4	3	0	0



3. How do you rate the lab sessions and practicals effective in complementing the theoretical knowledge you gain in lectures?

EXCELLENT	VERY GOOD	GOOD	AVERAGE	POOR
115	5	3	0	0

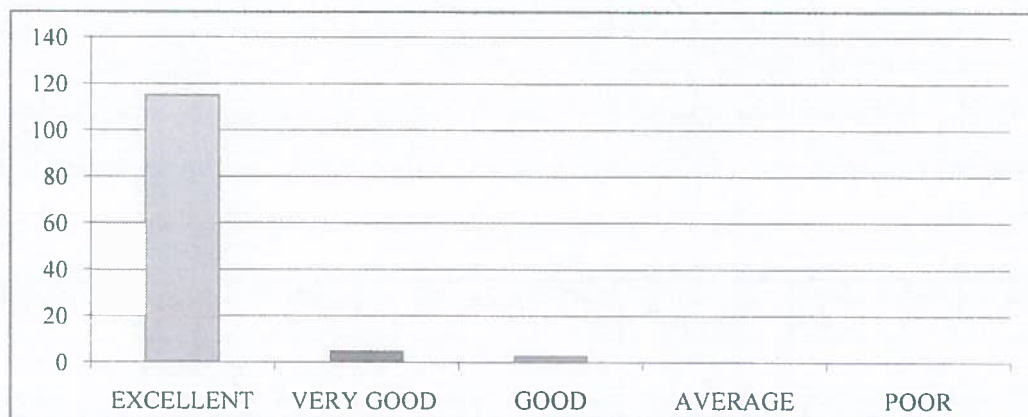

4. How do you rate the availability and quality of learning resources (e.g., library, online materials, software)?

EXCELLENT	VERY GOOD	GOOD	AVERAGE	POOR
118	4	1	0	0



5. How will you rate the timely and constructive feedback on your assignments and exams?

EXCELLENT	VERY GOOD	GOOD	AVERAGE	POOR
115	5	3	0	0



6. How did you rate the approach of faculty members outside of classroom hours for doubts and discussions?

EXCELLENT	VERY GOOD	GOOD	AVERAGE	POOR
116	4	3	0	0



7. How will you rate the opportunities for students to engage in research projects or internships?

EXCELLENT	VERY GOOD	GOOD	AVERAGE	POOR
119	4	0	0	0



8. Rate the curriculum and its updates to keep pace with technological advancements and industry needs?

EXCELLENT	VERY GOOD	GOOD	AVERAGE	POOR
118	3	2	0	0



9. How would you rate the balance between academic studies and opportunities for extracurricular activities?

EXCELLENT	VERY GOOD	GOOD	AVERAGE	POOR
117	3	3	0	0



10. Considering all factors, how will you rate the satisfaction with the academic performance and environment of the college?

EXCELLENT	VERY GOOD	GOOD	AVERAGE	POOR
115	5	3	0	0





RISE KRISHNA SAI GANDHI GROUP OF INSTITUTIONS::ONGOLE

(Approved by AICTE-NEW DELHI, Affiliated to JNTUK KAKINADA)
NH-16, Valluru-523272, Ongole, Prakasam (District), A.P

INTERNAL QUALITY ASSURANCE CELL (IQAC)

REPORT ON STUDENT FEEDBACK ANALYSIS ON CURRICULUM

Program Name : B.TECH	Academic Year : 2021-2022
Department Name : ECE	Year/Semester : I-I

1. How relevant do you find the course content in relation to current industry standards and practices?.

From the analysis report, it was observed that 95.12% of the students rated excellent about the course content in relation to current industry standards and practices, 3.25% of the students rated very good & 1.63% of the students rated it good.

2. How would you rate the teaching quality of the faculty in your department?

From the analysis report, it was observed that 94.31% of the students rated excellent about the teaching quality of the faculty in the department and practices, 3.25% of the students rated very good & 2.44% of the students rated it good.

3. How do you rate the lab sessions and practicals effective in complementing the theoretical knowledge you gain in lectures?

From the analysis report, it was observed that 93.50% of the students rated excellent about the lab sessions and practicals effective in complementing the theoretical knowledge gain in lectures, 4.07% of the students rated very good & 2.44% of the students rated it good.

4. How would you rate the availability and quality of learning resources (e.g., library, online materials, software)?

From the analysis report, it was observed that 95.93% of the students rated excellent about the availability and quality of learning resources, 3.25% of the students rated very good & 0.81% of the students rated it good.

5. How will you rate the timely and constructive feedback on your assignments and exams?

From the analysis report, it was observed that 93.50% of the students rated excellent about the timely and constructive feedback on assignments and exams, 4.07% of the students rated very good & 2.44% of the students rated it good.

6. How did you rate the approach of faculty members outside of classroom hours for doubts and discussions?

From the analysis report, it was observed that 94.31% of the students rated excellent about the approach of faculty members outside of classroom hours for doubts and discussions, 3.25% of the students rated very good & 2.44% of the students rated it good.

7. How will you rate the opportunities for students to engage in research projects or internships?

From the analysis report, it was observed that 96.75% of the students rated excellent about the opportunities for students to engage in research projects or internships & 3.25% of the students rated very good.

8. Rate the curriculum and its updates to keep pace with technological advancements and industry needs?

From the analysis report, it was observed that 95.93% of the students rated excellent about the curriculum and its updates to keep pace with technological advancements and industry needs, 2.44% of the students rated very good & 1.63% of the students rated it good.

9. How would you rate the balance between academic studies and opportunities for extracurricular activities?

From the analysis report, it was observed that 95.12% of the students rated excellent about the balance between academic studies and opportunities for extracurricular activities, 2.44% of the students rated very good & 2.44% of the students rated it good.

10. Considering all factors, how will you rate the satisfaction with the academic performance and environment of the college?

From the analysis report, it was observed that 93.50% of the students rated excellent about overall satisfaction with the academic performance and environment of the college, 4.07% of the students rated very good & 2.44% of the students rated it good.

N. Madhu Babu
COORDINATOR

Ponduri
HOD

HEAD OF THE DEPARTMENT
Dept Of S & H
RISE Krishna Sai Gandhi Group
of Institutions, VALLURU, A.P. 523 272

P. R.
IQAC Co-ordinator
RISE Krishna Sai Gandhi Group
of Institutions, Valluru 523 272



RISE KRISHNA SAI GANDHI GROUP OF INSTITUTIONS::ONGOLE

(Approved by AICTE-NEW DELHI, Affiliated to JNTUK KAKINADA)

NH-16, Valluru-523272, Ongole, Prakasam (District), A.P

INTERNAL QUALITY ASSURANCE CELL (IQAC)

ANALYSIS OF STUDENT FEEDBACK ON AMBIENCE

Programme Name: B.Tech	Academic Year:2021-2022
Department Name:ECE	Year/Semester:I-I

S.No	Question	Excellent	Very Good	Good	Average	Poor
1	How would you rate the overall cleanliness and maintenance of the campus?	115	7	1	0	0
2	How would you rate the classrooms and lecture halls well-equipped and conducive to learning?	114	6	3	0	0
3	How would you rate the availability and condition of recreational facilities (e.g., sports grounds, gym)?	114	7	2	0	0
4	How would you rate the library facilities and resources?	120	2	1	0	0
5	How would you describe the overall ambience of the campus in terms of aesthetics (landscaping, architecture, etc.)?	116	4	3	0	0
6	How would you rate the adequate measures in place for emergency situations (fire, medical emergencies, etc.)?	118	4	1	0	0
7	How would you describe the overall social environment of the college?	114	7	2	0	0
8	How would you rate the classroom environment in terms of promoting active learning and participation?	116	5	2	0	0
9	How would you rate the availability and quality of technological resources (labs, software, etc.) in the college?	119	3	1	0	0
10	How would you rate the opportunities for students to engage in extracurricular activities and clubs?	117	7	0	0	0

IQAC Co-ordinator
RISE Krishna Sai Gandhi Group
of Institutions, Valluru 523 272

HOD
HEAD OF THE DEPARTMENT
Dept Of S & H
RISE Krishna Sai Gandhi Group
of Institutions, VALLURU, A.P.523 272

**INTERNAL QUALITY ASSURANCE CELL (IQAC)
ANALYSIS OF STUDENT FEEDBACK ON AMBIENCE**

Programme Name	Department Name	Academic Year	Semester
B.Tech	ECE	2021-2022	I

1. How would you rate the overall cleanliness and maintenance of the campus?

EXCELLENT	VERY GOOD	GOOD	AVERAGE	POOR
115	7	1	0	0



2. How would you rate the classrooms and lecture halls well-equipped and conducive to learning?

EXCELLENT	VERY GOOD	GOOD	AVERAGE	POOR
114	6	3	0	0



3. How would you rate the availability and condition of recreational facilities (e.g., sports grounds, gym)?

EXCELLENT	VERY GOOD	GOOD	AVERAGE	POOR
114	7	2	0	0

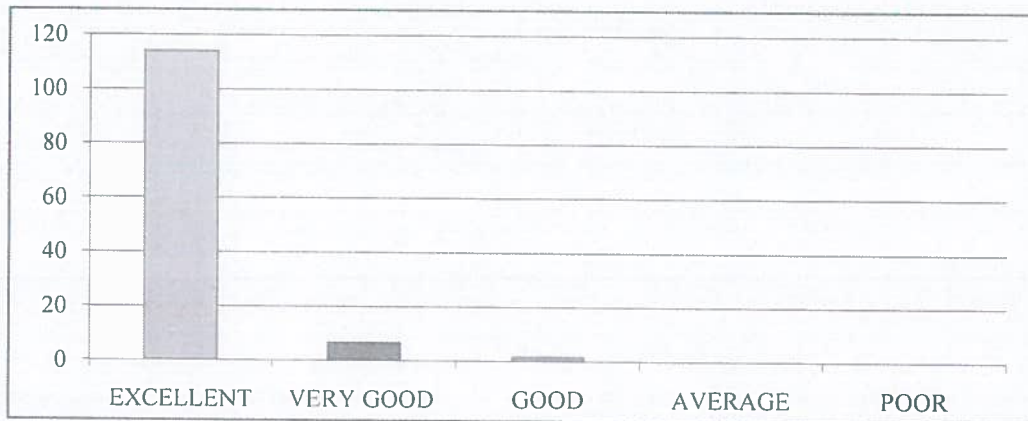

4. How would you rate the library facilities and resources?

EXCELLENT	VERY GOOD	GOOD	AVERAGE	POOR
120	2	1	0	0

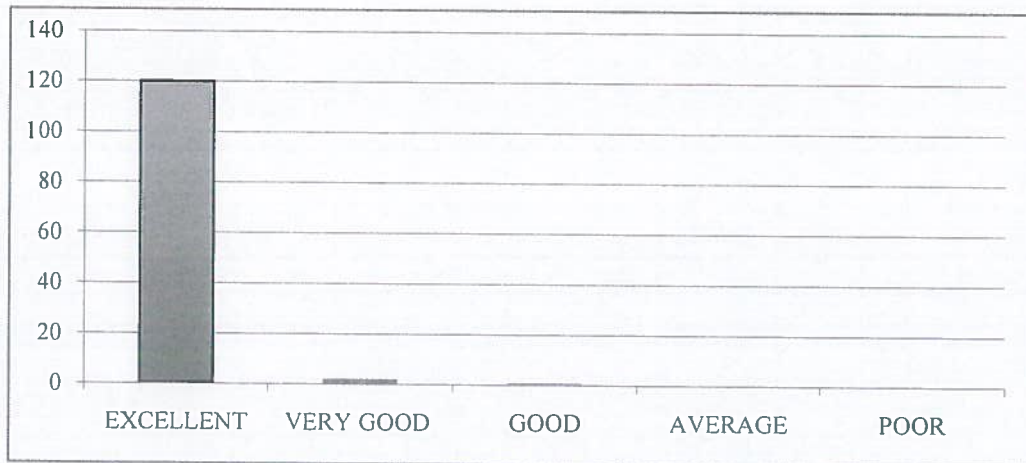

5. How would you describe the overall ambiance of the campus in terms of aesthetics (landscaping, architecture, etc.)?

EXCELLENT	VERY GOOD	GOOD	AVERAGE	POOR
116	4	3	0	0

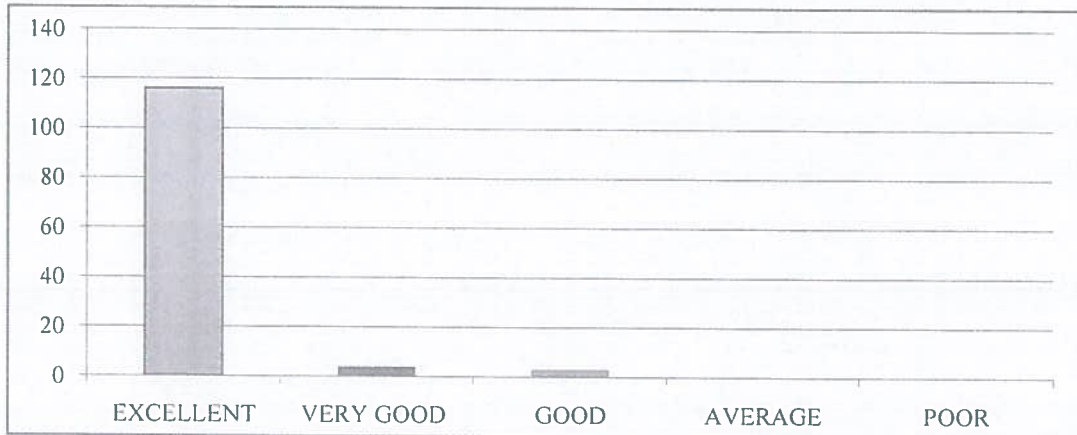

6. How would you rate the adequate measures in place for emergency situations (fire, medical emergencies, etc.)?

EXCELLENT	VERY GOOD	GOOD	AVERAGE	POOR
118	4	1	0	0



7. How would you describe the overall social environment of the college?

EXCELLENT	VERY GOOD	GOOD	AVERAGE	POOR
114	7	2	0	0

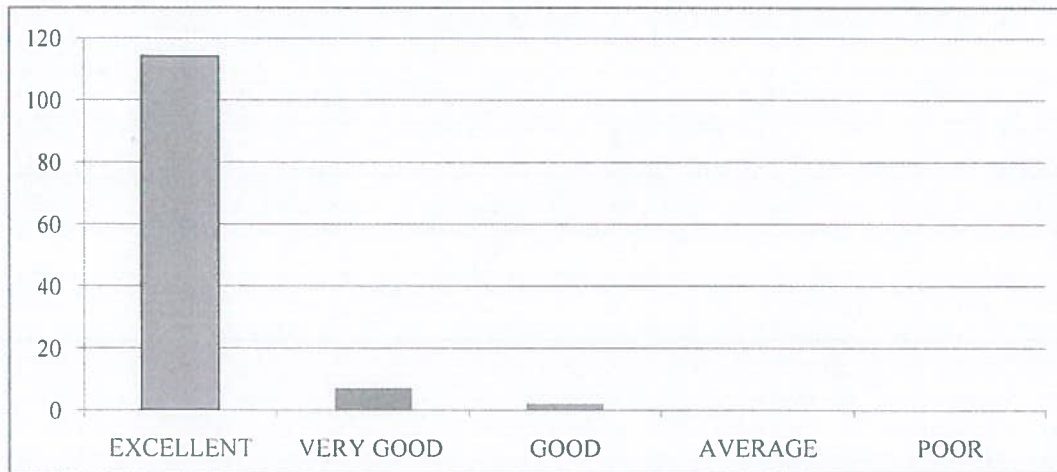

8. How would you rate the classroom environment in terms of promoting active learning and participation?

EXCELLENT	VERY GOOD	GOOD	AVERAGE	POOR
116	5	2	0	0



9. How would you rate the availability and quality of technological resources (labs, software, etc.) in the college?

EXCELLENT	VERY GOOD	GOOD	AVERAGE	POOR
119	3	1	0	0

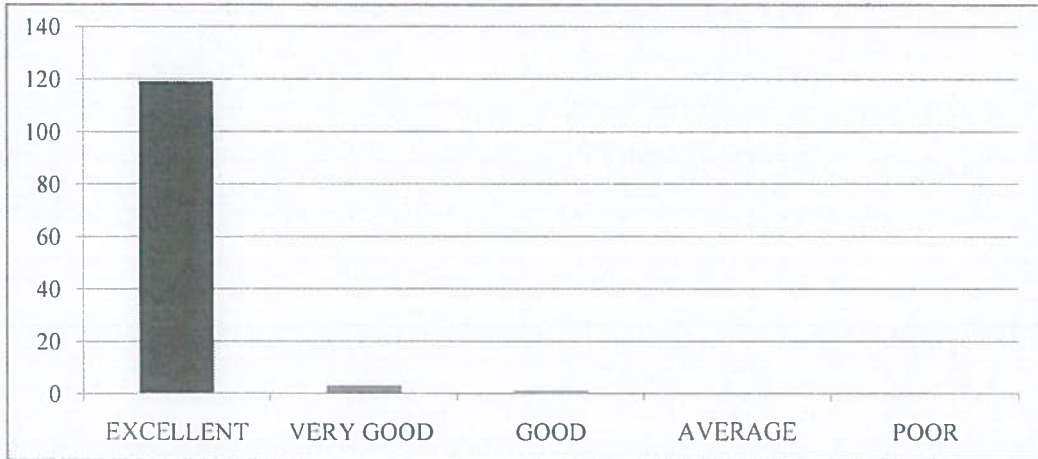

10. How would you rate the opportunities for students to engage in extracurricular activities and clubs?

EXCELLENT	VERY GOOD	GOOD	AVERAGE	POOR
117	7	0	0	0

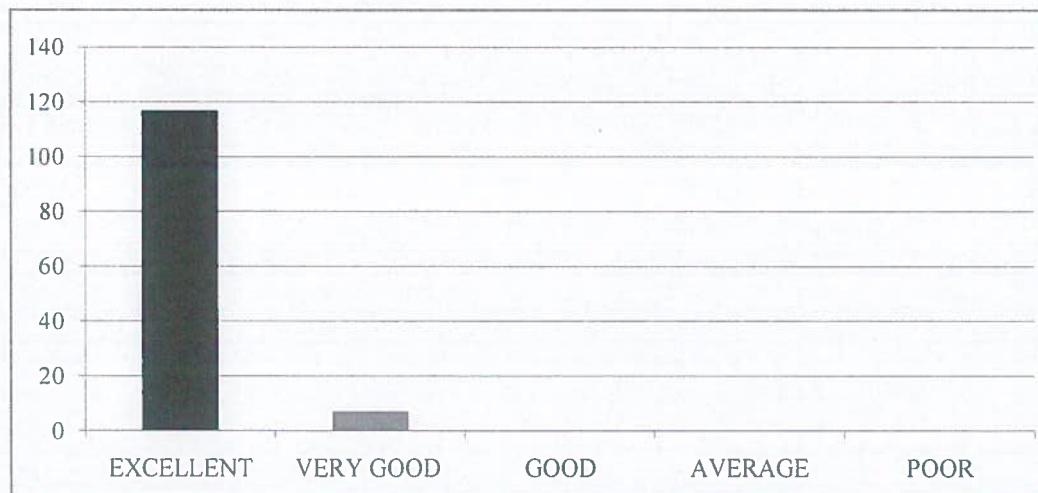



RISE KRISHNA SAI GANDHI GROUP OF INSTITUTIONS::ONGOLE
(Approved by AICTE-NEW DELHI, Affiliated to JNTUK KAKINADA)
NH-16, Valluru-523272, Ongole, Prakasam (District), A.P

INTERNAL QUALITY ASSURANCE CELL (IQAC)

REPORT ON STUDENT FEEDBACK ANALYSIS ON AMBIENCE

Program Name : B.TECH	Academic Year : 2021-2022
Department Name : ECE	Year/Semester : I-I

1. How would you rate the overall cleanliness and maintenance of the campus?

From the analysis report, it was observed that 93.50% of the students rated excellent about the overall cleanliness and maintenance of the campus, 5.69% of the students rated very good & 0.81% of the students rated it good.

2. How would you rate the classrooms and lecture halls well-equipped and conducive to learning?

From the analysis report, it was observed that 92.68% of the students rated excellent about the classrooms and lecture halls well-equipped and conducive to learning, 4.88% of the students rated very good & 2.44% of the students rated it good.

3. How would you rate the availability and condition of recreational facilities (e.g., sports grounds, gym)?

From the analysis report, it was observed that 92.68% of the students rated excellent about the availability and condition of recreational facilities, 5.69% of the students rated very good & 1.63% of the students rated it good.

4. How would you rate the library facilities and resources?

From the analysis report, it was observed that 97.56% of the students rated excellent about the library facilities and resources, 1.63% of the students rated very good & 0.81% of the students rated it good.

5. How would you describe the overall ambience of the campus in terms of aesthetics (landscaping, architecture, etc.)?

From the analysis report, it was observed that 94.31% of the students rated excellent about the overall ambience of the campus in terms of aesthetics, 3.25% of the students rated very good & 2.44% of the students rated it good.

6. How would you rate the adequate measures in place for emergency situations (fire, medical emergencies, etc.)?

From the analysis report, it was observed that 95.93% of the students rated excellent about the adequate measures in place for emergency situations, 3.25% of the students rated very good & 0.81% of the students rated it good.

7. How would you describe the overall social environment of the college?

From the analysis report, it was observed that 92.68% of the students rated excellent about the overall social environment of the college, 5.69% of the students rated very good & 1.63% of the students rated it good.

8. How would you rate the classroom environment in terms of promoting active learning and participation?

From the analysis report, it was observed that 94.31% of the students rated excellent about the classroom environment in terms of promoting active learning and participation, 4.07% of the students rated very good & 1.63% of the students rated it good.

9. How would you rate the availability and quality of technological resources (labs, software, etc.) in the college?

From the analysis report, it was observed that 96.75% of the students rated excellent about the availability and quality of technological resources in the college, 2.44% of the students rated very good & 0.81% of the students rated it good.

10. How would you rate the opportunities for students to engage in extracurricular activities and clubs?

From the analysis report, it was observed that 94.35% of the students rated excellent about the opportunities for students to engage in extracurricular activities and clubs & 5.65% of the students rated very good.

N. Madhu Babu
COORDINATOR

IQAD Co-ordinator
RISE Krishna Sai Gandhi Group
of Institutions, Valluru 523 272

HOD
HEAD OF THE DEPARTMENT
Dept Of S & H
RISE Krishna Sai Gandhi Group
of Institutions, VALLURU, A.P. 523 272



RISE KRISHNA SAI GANDHI GROUP OF INSTITUTIONS::ONGOLE

(Approved by AICTE-NEW DELHI, Affiliated to JNTUK KAKINADA)

NH-16, Valluru-523272, Ongole, Prakasam (District), A.P

INTERNAL QUALITY ASSURANCE CELL (IQAC)

ANALYSIS OF STUDENT FEEDBACK ON CURRICULUM

ProgrammeName: B.Tech	Academic Year:2021-2022
Department Name:CSE	Year/Semester:I-I

S.No	Question	Excellent	Very Good	Good	Average	Poor
1	How relevant do you find the course content in relation to current industry standards and practices?	118	4	2	0	0
2	How would you rate the teaching quality of the faculty in your department?	117	4	3	0	0
3	How do you rate the lab sessions and practicals effective in complementing the theoretical knowledge you gain in lectures?	119	3	2	0	0
4	How would you rate the availability and quality of learning resources (e.g., library, online materials, software)?	119	3	2	0	0
5	How will you rate the timely and constructive feedback on your assignments and exams?	115	5	4	0	0
6	How did you rate the approach of faculty members outside of classroom hours for doubts and discussions?	116	4	4	0	0
7	How will you rate the opportunities for students to engage in research projects or internships?	115	5	4	0	0
8	Rate the curriculum and its updates to keep pace with technological advancements and industry needs?	118	3	3	0	0
9	How would you rate the balance between academic studies and opportunities for extracurricular activities?	117	4	3	0	0
10	Considering all factors, how will you rate the satisfaction with the academic performance and environment of the college?	116	5	3	0	0

IQAC Co-ordinator
RISE Krishna Sai Gandhi Group
of Institutions, Valluru 523 272



HEAD OF THE DEPARTMENT
Dept Of S & H
RISE Krishna Sai Gandhi Group
of Institutions, VALLURU, A.P.523 272

**INTERNAL QUALITY ASSURANCE CELL (IQAC)
ANALYSIS OF STUDENT FEEDBACK ON CURRICULUM**

Programme Name	Department Name	Academic Year	Semester
B.Tech	CSE	2021-2022	I

1. How relevant do you find the course content in relation to current industry standards and practices?

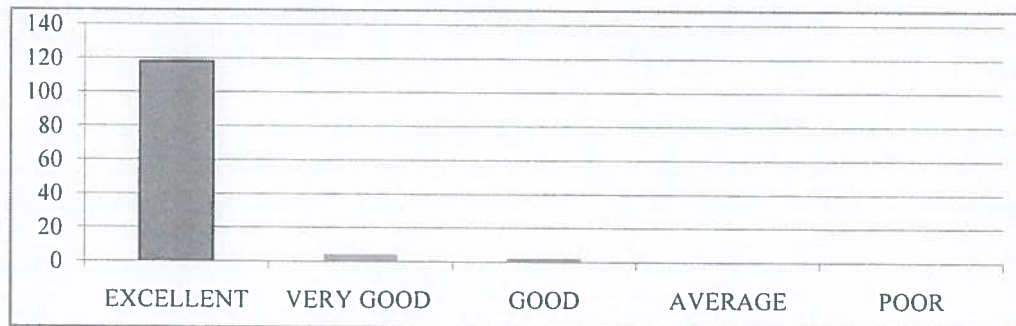
EXCELLENT	VERY GOOD	GOOD	AVERAGE	POOR
118	4	2	0	0



2. How would you rate the teaching quality of the faculty in your department?

EXCELLENT	VERY GOOD	GOOD	AVERAGE	POOR
117	4	3	0	0

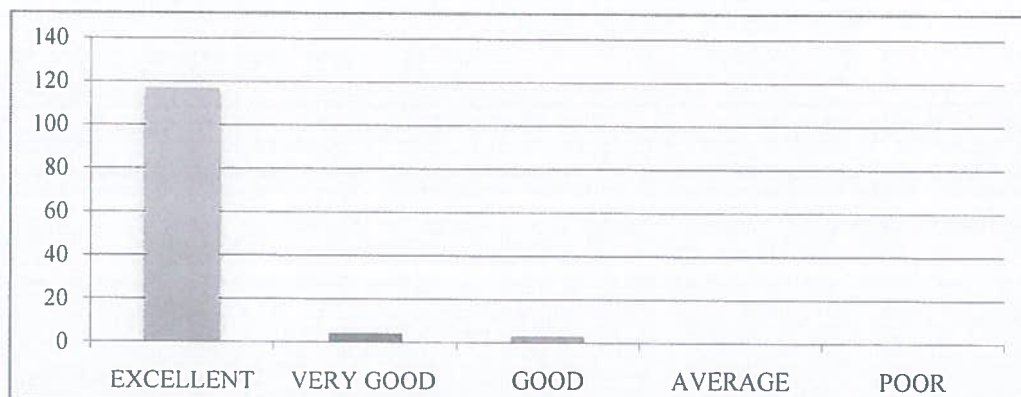

3. How do you rate the lab sessions and practicals effective in complementing the theoretical knowledge you gain in lectures?

EXCELLENT	VERY GOOD	GOOD	AVERAGE	POOR
119	3	2	0	0

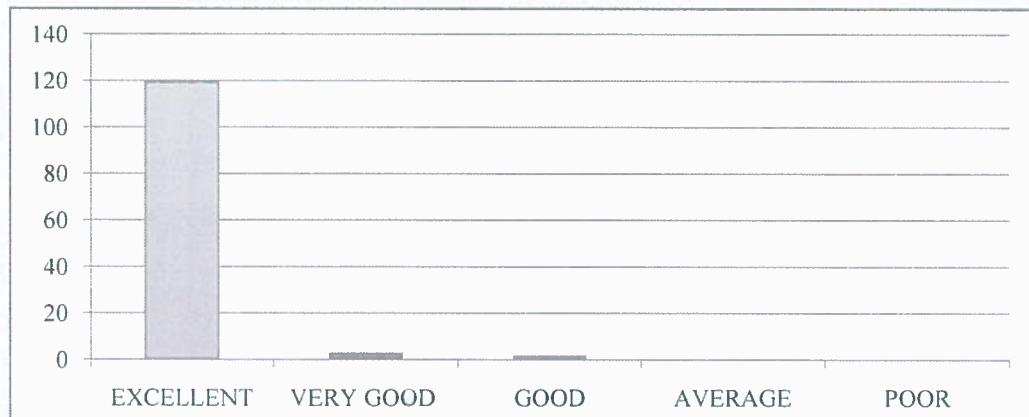

4. How do you rate the availability and quality of learning resources (e.g., library, online materials, software)?

EXCELLENT	VERY GOOD	GOOD	AVERAGE	POOR
119	3	2	0	0



5. How will you rate the timely and constructive feedback on your assignments and exams?

EXCELLENT	VERY GOOD	GOOD	AVERAGE	POOR
115	5	4	0	0



6. How did you rate the approach of faculty members outside of classroom hours for doubts and discussions?

EXCELLENT	VERY GOOD	GOOD	AVERAGE	POOR
116	4	4	0	0



7. How will you rate the opportunities for students to engage in research projects or internships?

EXCELLENT	VERY GOOD	GOOD	AVERAGE	POOR
115	5	4	0	0

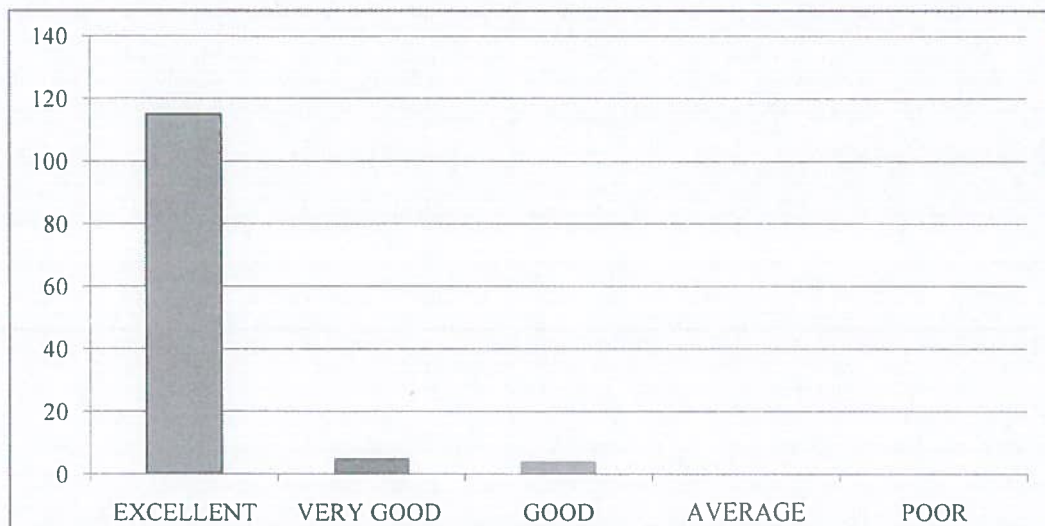

8. Rate the curriculum and its updates to keep pace with technological advancements and industry needs?

EXCELLENT	VERY GOOD	GOOD	AVERAGE	POOR
118	3	3	0	0



9. How would you rate the balance between academic studies and opportunities for extracurricular activities?

EXCELLENT	VERY GOOD	GOOD	AVERAGE	POOR
117	4	3	0	0

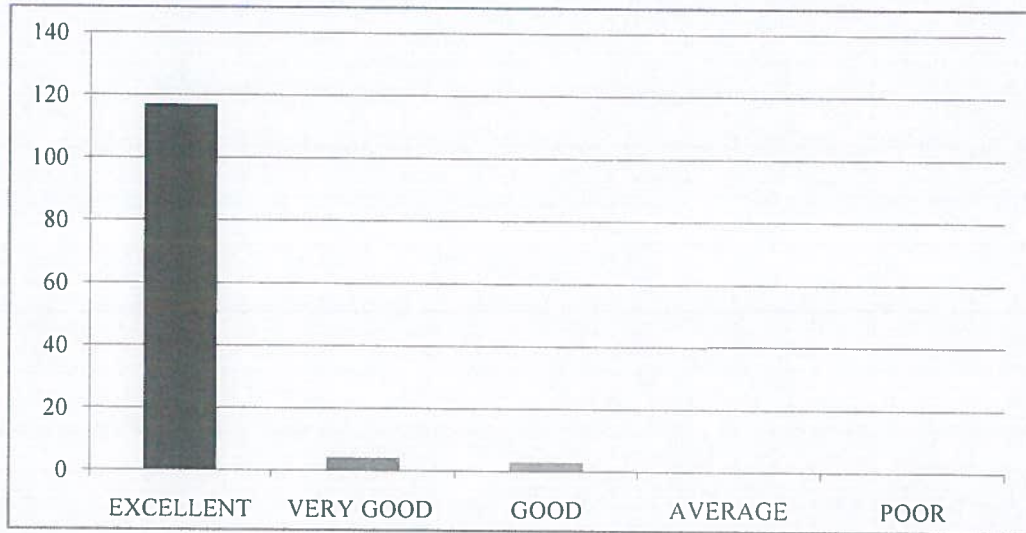

10. Considering all factors, how will you rate the satisfaction with the academic performance and environment of the college?

EXCELLENT	VERY GOOD	GOOD	AVERAGE	POOR
116	5	3	0	0

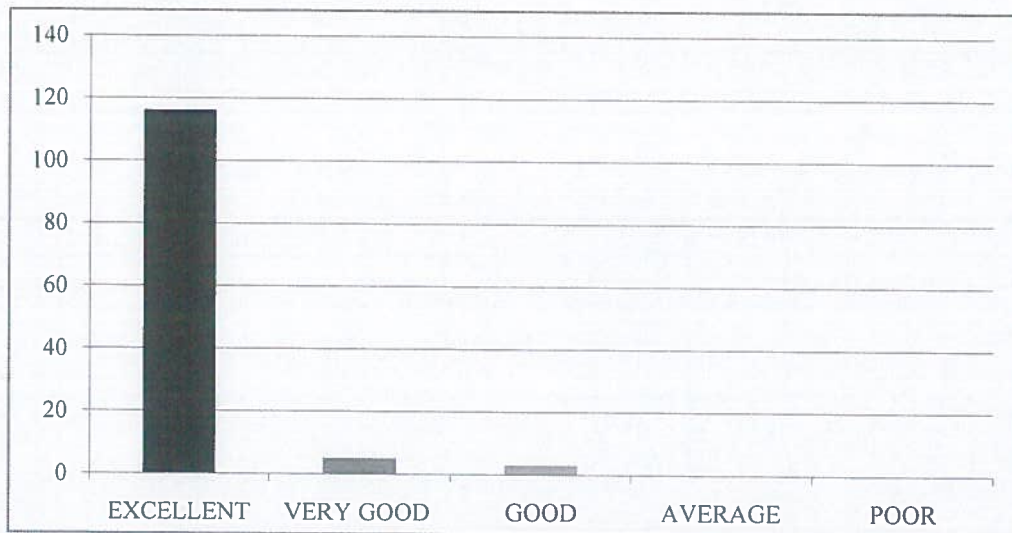



RISE KRISHNA SAI GANDHI GROUP OF INSTITUTIONS::ONGOLE

(Approved by AICTE-NEW DELHI, Affiliated to JNTUK KAKINADA)

NH-16, Valluru-523272, Ongole, Prakasam (District), A.P

INTERNAL QUALITY ASSURANCE CELL (IQAC)

REPORT ON STUDENT FEEDBACK ANALYSIS ON CURRICULUM

Program Name : B.TECH	Academic Year : 2021-2022
Department Name : CSE	Year/Semester : I-I

1. How relevant do you find the course content in relation to current industry standards and practices?.

From the analysis report, it was observed that 95.16% of the students rated excellent about the course content in relation to current industry standards and practices, 3.23% of the students rated very good& 1.61% of the students rated it good.

2. How would you rate the teaching quality of the faculty in your department?

From the analysis report, it was observed that 94.35%of the students rated excellent about the teaching quality of the faculty in the department and practices, 3.23% of the students rated very good &2.42% of the students rated it good.

3. How do you rate the lab sessions and practicals effective in complementing the theoretical knowledge you gain in lectures?

From the analysis report, it was observed that 95.97% of the students rated excellent about the lab sessions and practicals effective in complementing the theoretical knowledge gain in lectures, 2.42% of the students rated very good& 1.61% of the students rated it good.

4. How would you rate the availability and quality of learning resources (e.g., library, online materials, software)?

From the analysis report, it was observed that 95.97% of the students rated excellent about the availability and quality of learning resources, 2.42% of the students rated very good& 1.61% of the students rated it good.

5. How will you rate the timely and constructive feedback on your assignments and exams?

From the analysis report, it was observed that 92.74% of the students rated excellent about the timely and constructive feedback on assignments and exams, 4.03% of the students rated very good& 3.23% of the students rated it good.

6. How did you rate the approach of faculty members outside of classroom hours for doubts and discussions?

From the analysis report, it was observed that 93.55% of the students rated excellent about the approach of faculty members outside of classroom hours for doubts and discussions, 3.23% of the students rated very good& 3.23% of the students rated it good.

7. How will you rate the opportunities for students to engage in research projects or internships?

From the analysis report, it was observed that 92.74% of the students rated excellent about the opportunities for students to engage in research projects or internships, 4.03% of the students rated very good & 3.23% of the students rated it good.

8. Rate the curriculum and its updates to keep pace with technological advancements and industry needs?

From the analysis report, it was observed that 95.16% of the students rated excellent about the curriculum and its updates to keep pace with technological advancements and industry needs, 2.42% of the students rated very good & 2.42% of the students rated it good.

9. How would you rate the balance between academic studies and opportunities for extracurricular activities?

From the analysis report, it was observed that 94.35% of the students rated excellent about the balance between academic studies and opportunities for extracurricular activities, 3.23% of the students rated very good & 2.42% of the students rated it good.

10. Considering all factors, how will you rate the satisfaction with the academic performance and environment of the college?

From the analysis report, it was observed that 93.55% of the students rated excellent about overall satisfaction with the academic performance and environment of the college, 4.03% of the students rated very good & 2.42% of the students rated it good.

N. Madhu Babu
COORDINATOR

P. S. S.
HOD

P. S. S.
IQAC Co-ordinator
RISE Krishna Sai Gandhi Group
of Institutions, Valluru 523 272

HEAD OF THE DEPARTMENT
Dept Of S & H
RISE Krishna Sai Gandhi Group
of Institutions, VALLURU, A.P. 523 272



RISE KRISHNA SAI GANDHI GROUP OF INSTITUTIONS::ONGOLE

(Approved by AICTE-NEW DELHI, Affiliated to JNTUK KAKINADA)

NH-16, Valluru-523272, Ongole, Prakasam (District), A.P

INTERNAL QUALITY ASSURANCE CELL (IQAC)

ANALYSIS OF STUDENT FEEDBACK ON AMBIENCE

Programme Name: B.Tech	Academic Year:2021-2022
Department Name:CSE	Year/Semester:I-I

S.No	Question	Excellent	Very Good	Good	Average	Poor
1	How would you rate the overall cleanliness and maintenance of the campus?	120	2	2	0	0
2	How would you rate the classrooms and lecture halls well-equipped and conducive to learning?	119	3	2	0	0
3	How would you rate the availability and condition of recreational facilities (e.g., sports grounds, gym)?	116	4	4	0	0
4	How would you rate the library facilities and resources?	117	4	3	0	0
5	How would you describe the overall ambience of the campus in terms of aesthetics (landscaping, architecture, etc.)?	114	6	4	0	0
6	How would you rate the adequate measures in place for emergency situations (fire, medical emergencies, etc.)?	119	5	0	0	0
7	How would you describe the overall social environment of the college?	114	7	3	0	0
8	How would you rate the classroom environment in terms of promoting active learning and participation?	115	5	4	0	0
9	How would you rate the availability and quality of technological resources (labs, software, etc.) in the college?	122	2	0	0	0
10	How would you rate the opportunities for students to engage in extracurricular activities and clubs?	118	4	2	0	0

IQAC Co-ordinator
RISE Krishna Sai Gandhi Group
of Institutions, Valluru 523 272

HOD
HEAD OF THE DEPARTMENT
Dept Of S & H
RISE Krishna Sai Gandhi Group
of Institutions, VALLURU, A.P.523 272

**INTERNAL QUALITY ASSURANCE CELL (IQAC)
ANALYSIS OF STUDENT FEEDBACK ON AMBIENCE**

Programme Name	Department Name	Academic Year	Semester
B.Tech	CSE	2021-2022	I

1. How would you rate the overall cleanliness and maintenance of the campus?

EXCELLENT	VERY GOOD	GOOD	AVERAGE	POOR
120	2	2	0	0



2. How would you rate the classrooms and lecture halls well-equipped and conducive to learning?

EXCELLENT	VERY GOOD	GOOD	AVERAGE	POOR
119	3	2	0	0



3. How would you rate the availability and condition of recreational facilities (e.g., sports grounds, gym)?

EXCELLENT	VERY GOOD	GOOD	AVERAGE	POOR
116	4	4	0	0

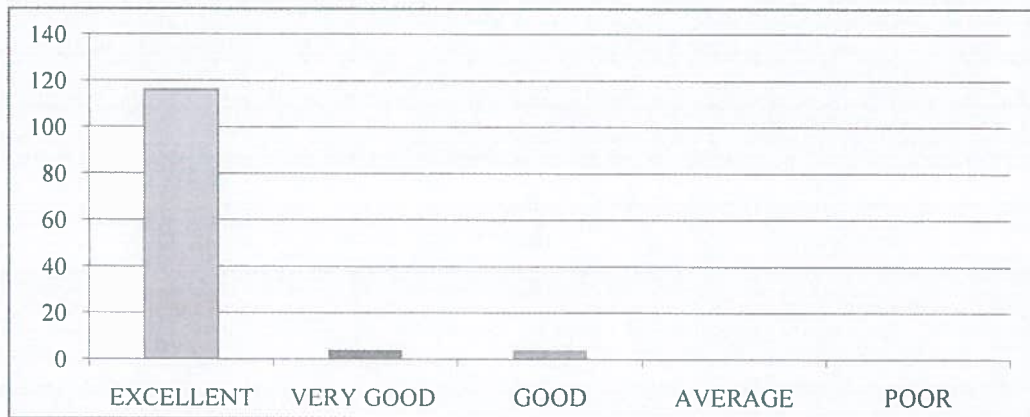

4. How would you rate the library facilities and resources?

EXCELLENT	VERY GOOD	GOOD	AVERAGE	POOR
117	4	3	0	0

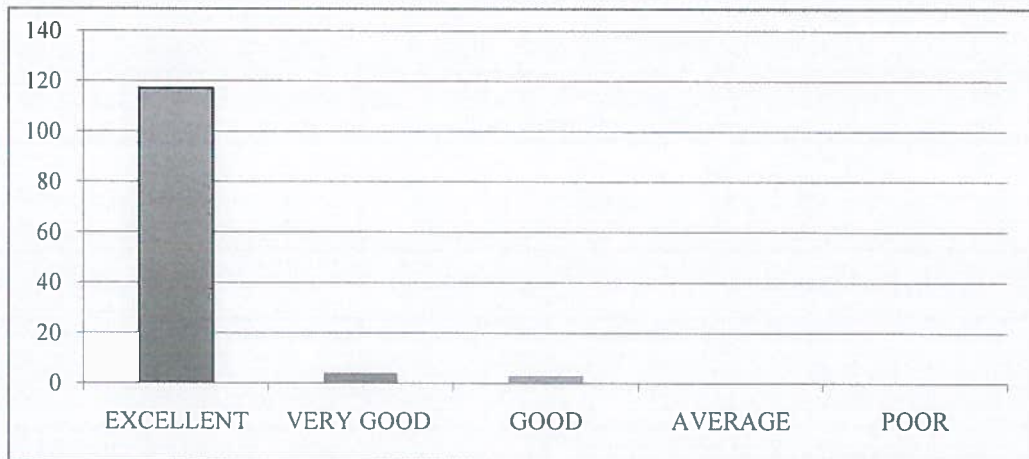

5. How would you describe the overall ambiance of the campus in terms of aesthetics (landscaping, architecture, etc.)?

EXCELLENT	VERY GOOD	GOOD	AVERAGE	POOR
114	6	4	0	0



6. How would you rate the adequate measures in place for emergency situations (fire, medical emergencies, etc.)?

EXCELLENT	VERY GOOD	GOOD	AVERAGE	POOR
119	5	0	0	0



7. How would you describe the overall social environment of the college?

EXCELLENT	VERY GOOD	GOOD	AVERAGE	POOR
114	7	3	0	0

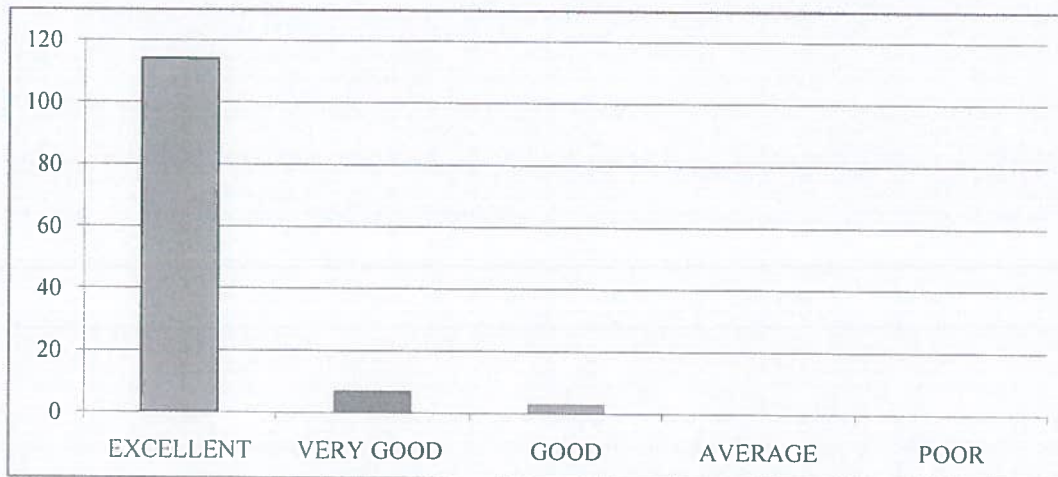

8. How would you rate the classroom environment in terms of promoting active learning and participation?

EXCELLENT	VERY GOOD	GOOD	AVERAGE	POOR
115	5	4	0	0



9. How would you rate the availability and quality of technological resources (labs, software, etc.) in the college?

EXCELLENT	VERY GOOD	GOOD	AVERAGE	POOR
122	2	0	0	0



10. How would you rate the opportunities for students to engage in extracurricular activities and clubs?

EXCELLENT	VERY GOOD	GOOD	AVERAGE	POOR
118	4	2	0	0

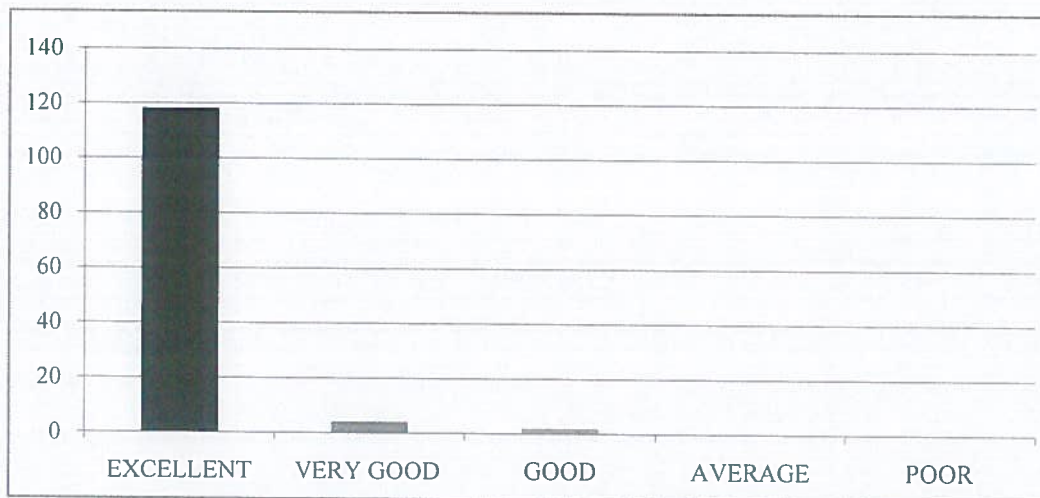



RISE KRISHNA SAI GANDHI GROUP OF INSTITUTIONS::ONGOLE

(Approved by AICTE-NEW DELHI, Affiliated to JNTUK KAKINADA)

NH-16, Valluru-523272, Ongole, Prakasam (District), A.P

INTERNAL QUALITY ASSURANCE CELL (IQAC)

REPORT ON STUDENT FEEDBACK ANALYSIS ON AMBIENCE

Program Name : B.TECH	Academic Year : 2021-2022
Department Name : CSE	Year/Semester : I-I

1. How would you rate the overall cleanliness and maintenance of the campus?

From the analysis report, it was observed that 96.77% of the students rated excellent about the overall cleanliness and maintenance of the campus, 1.61% of the students rated very good & 1.61% of the students rated it good.

2. How would you rate the classrooms and lecture halls well-equipped and conducive to learning?

From the analysis report, it was observed that 95.97% of the students rated excellent about the classrooms and lecture halls well-equipped and conducive to learning, 2.42% of the students rated very good & 1.61% of the students rated it good.

3. How would you rate the availability and condition of recreational facilities (e.g., sports grounds, gym)?

From the analysis report, it was observed that 93.55% of the students rated excellent about the availability and condition of recreational facilities, 3.23% of the students rated very good & 3.23% of the students rated it good.

4. How would you rate the library facilities and resources?

From the analysis report, it was observed that 94.35% of the students rated excellent about the library facilities and resources, 3.23% of the students rated very good & 2.42% of the students rated it good.

5. How would you describe the overall ambience of the campus in terms of aesthetics (landscaping, architecture, etc.)?

From the analysis report, it was observed that 91.94% of the students rated excellent about the overall ambience of the campus in terms of aesthetics, 4.84% of the students rated very good & 3.23% of the students rated it good.

6. How would you rate the adequate measures in place for emergency situations (fire, medical emergencies, etc.)?

From the analysis report, it was observed that 95.97% of the students rated excellent about the adequate measures in place for emergency situations & 4.03% of the students rated very good.

7. How would you describe the overall social environment of the college?

From the analysis report, it was observed that 91.94% of the students rated excellent about the overall social environment of the college, 5.65% of the students rated very good&2.42% of the students rated it good.

8. How would you rate the classroom environment in terms of promoting active learning and participation?

From the analysis report, it was observed that 92.74% of the students rated excellent about the classroom environment in terms of promoting active learning and participation, 4.03% of the students rated very good&3.23% of the students rated it good.

9. How would you rate the availability and quality of technological resources (labs, software, etc.) in the college?

From the analysis report, it was observed that 98.39% of the students rated excellent about the availability and quality of technological resources in the college&1.61% of the students rated very good.

10. How would you rate the opportunities for students to engage in extracurricular activities and clubs?

From the analysis report, it was observed that 95.16% of the students rated excellent about the opportunities for students to engage in extracurricular activities and clubs,3.23% of the students rated very good&1.61% of the students rated it good.

N. Madhu Babu
COORDINATOR

P. D.
IQAC Co-ordinator
RISE Krishna Sai Gandhi Group
of Institutions, Valluru 523 272

Pandis
HOD
HEAD OF THE DEPARTMENT
Dept Of S & H
RISE Krishna Sai Gandhi Group
of Institutions, VALLURU, A.P.523 272



RISE KRISHNA SAI GANDHI GROUP OF INSTITUTIONS::ONGOLE

(Approved by AICTE-NEW DELHI, Affiliated to JNTUK KAKINADA)

NH-16, Valluru-523272, Ongole, Prakasam (District), A.P

INTERNAL QUALITY ASSURANCE CELL (IQAC)

ANALYSIS OF STUDENT FEEDBACK ON CURRICULUM

ProgrammeName: B.Tech	Academic Year:2021-2022
Department Name:CSE-DS	Year/Semester:I-I

S.No	Question	Excellent	Very Good	Good	Average	Poor
1	How relevant do you find the course content in relation to current industry standards and practices?	57	4	3	0	0
2	How would you rate the teaching quality of the faculty in your department?	58	3	3	0	0
3	How do you rate the lab sessions and practicals effective in complementing the theoretical knowledge you gain in lectures?	57	5	2	0	0
4	How would you rate the availability and quality of learning resources (e.g., library, online materials, software)?	54	7	3	0	0
5	How will you rate the timely and constructive feedback on your assignments and exams?	57	5	2	0	0
6	How did you rate the approach of faculty members outside of classroom hours for doubts and discussions?	59	3	2	0	0
7	How will you rate the opportunities for students to engage in research projects or internships?	59	4	1	0	0
8	Rate the curriculum and its updates to keep pace with technological advancements and industry needs?	58	3	3	0	0
9	How would you rate the balance between academic studies and opportunities for extracurricular activities?	60	3	1	0	0
10	Considering all factors, how will you rate the satisfaction with the academic performance and environment of the college?	58	4	2	0	0

IQAC Co-ordinator
RISE Krishna Sai Gandhi Group
of Institutions, Valluru 523 272

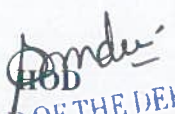

HEAD OF THE DEPARTMENT
Dept Of S & H
RISE Krishna Sai Gandhi Group
of Institutions, VALLURU, A.P.523 272

**INTERNAL QUALITY ASSURANCE CELL (IQAC)
ANALYSIS OF STUDENT FEEDBACK ON CURRICULUM**

Programme Name	Department Name	Academic Year	Semester
B.Tech	CSE-DS	2021-2022	I

1. How relevant do you find the course content in relation to current industry standards and practices?

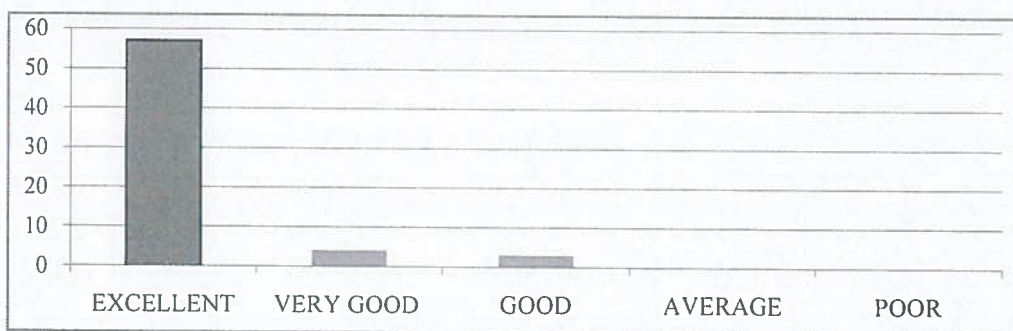
EXCELLENT	VERY GOOD	GOOD	AVERAGE	POOR
57	4	3	0	0



2. How would you rate the teaching quality of the faculty in your department?

EXCELLENT	VERY GOOD	GOOD	AVERAGE	POOR
58	3	3	0	0



3. How do you rate the lab sessions and practicals effective in complementing the theoretical knowledge you gain in lectures?

EXCELLENT	VERY GOOD	GOOD	AVERAGE	POOR
57	5	2	0	0

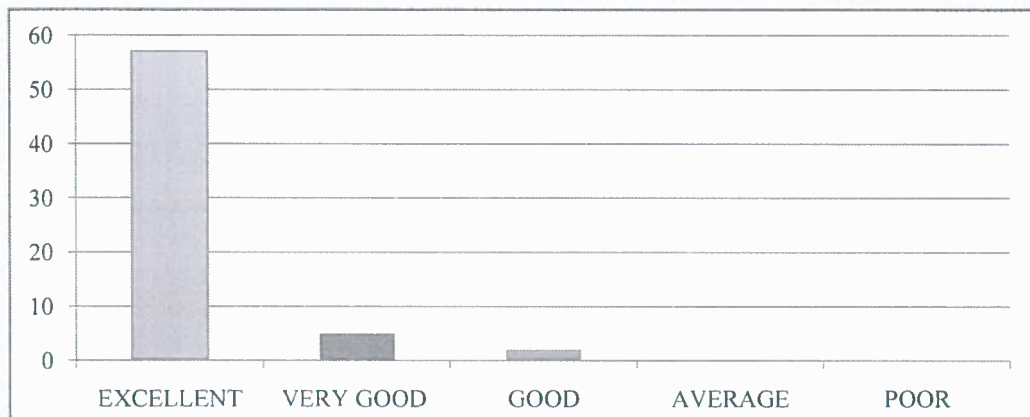

4. How do you rate the availability and quality of learning resources (e.g., library, online materials, software)?

EXCELLENT	VERY GOOD	GOOD	AVERAGE	POOR
54	7	3	0	0

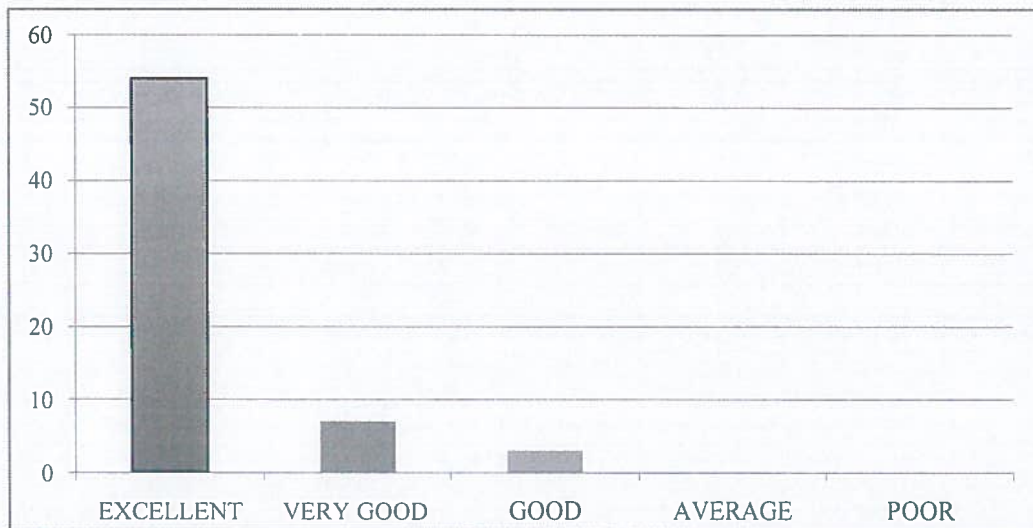

5. How will you rate the timely and constructive feedback on your assignments and exams?

EXCELLENT	VERY GOOD	GOOD	AVERAGE	POOR
57	5	2	0	0



6. How did you rate the approach of faculty members outside of classroom hours for doubts and discussions?

EXCELLENT	VERY GOOD	GOOD	AVERAGE	POOR
59	3	2	0	0



7. How will you rate the opportunities for students to engage in research projects or internships?

EXCELLENT	VERY GOOD	GOOD	AVERAGE	POOR
59	4	1	0	0



8. Rate the curriculum and its updates to keep pace with technological advancements and industry needs?

EXCELLENT	VERY GOOD	GOOD	AVERAGE	POOR
58	3	3	0	0



9. How would you rate the balance between academic studies and opportunities for extracurricular activities?

EXCELLENT	VERY GOOD	GOOD	AVERAGE	POOR
60	3	1	0	0



10. Considering all factors, how will you rate the satisfaction with the academic performance and environment of the college?

EXCELLENT	VERY GOOD	GOOD	AVERAGE	POOR
58	4	2	0	0





RISE KRISHNA SAI GANDHI GROUP OF INSTITUTIONS::ONGOLE

(Approved by AICTE-NEW DELHI, Affiliated to JNTUK KAKINADA)

NH-16, Valluru-523272, Ongole, Prakasam (District), A.P

INTERNAL QUALITY ASSURANCE CELL (IQAC)

REPORT ON STUDENT FEEDBACK ANALYSIS ON CURRICULUM

Program Name : B.TECH	Academic Year : 2021-2022
Department Name : CSE-DS	Year/Semester : I-I

1. How relevant do you find the course content in relation to current industry standards and practices?.

From the analysis report, it was observed that 89.06% of the students rated excellent about the course content in relation to current industry standards and practices, 6.25% of the students rated very good&4.69% of the students rated it good.

2. How would you rate the teaching quality of the faculty in your department?

From the analysis report, it was observed that 90.63%of the students rated excellent about the teaching quality of the faculty in the department and practices, 4.69% of the students rated very good &4.69% of the students rated it good.

3. How do you rate the lab sessions and practicals effective in complementing the theoretical knowledge you gain in lectures?

From the analysis report, it was observed that 89.06% of the students rated excellent about the lab sessions and practicals effective in complementing the theoretical knowledge gain in lectures, 7.81% of the students rated very good&3.13% of the students rated it good.

4. How would you rate the availability and quality of learning resources (e.g., library, online materials, software)?

From the analysis report, it was observed that 84.38% of the students rated excellent about the availability and quality of learning resources, 10.94% of the students rated very good&4.69% of the students rated it good.

5. How will you rate the timely and constructive feedback on your assignments and exams?

From the analysis report, it was observed that89.06% of the students rated excellent about the timely and constructive feedback on assignments and exams,7.81% of the students rated very good&3.13% of the students rated it good.

6. How did you rate the approach of faculty members outside of classroom hours for doubts and discussions?

From the analysis report, it was observed that 92.19% of the students rated excellent about the approach of faculty members outside of classroom hours for doubts and discussions,4.69% of the students rated very good&3.13% of the students rated it good.

7. How will you rate the opportunities for students to engage in research projects or internships?

From the analysis report, it was observed that 92.19% of the students rated excellent about the opportunities for students to engage in research projects or internships, 6.25% of the students rated very good & 1.56% of the students rated it good.

8. Rate the curriculum and its updates to keep pace with technological advancements and industry needs?

From the analysis report, it was observed that 90.63% of the students rated excellent about the curriculum and its updates to keep pace with technological advancements and industry needs, 4.69% of the students rated very good & 4.69% of the students rated it good.

9. How would you rate the balance between academic studies and opportunities for extracurricular activities?

From the analysis report, it was observed that 93.75% of the students rated excellent about the balance between academic studies and opportunities for extracurricular activities, 4.69% of the students rated very good & 1.56% of the students rated it good.

10. Considering all factors, how will you rate the satisfaction with the academic performance and environment of the college?

From the analysis report, it was observed that 90.63% of the students rated excellent about overall satisfaction with the academic performance and environment of the college, 6.25% of the students rated very good & 3.13% of the students rated it good.

N. Madhu Babu
COORDINATOR

IQAC Co-ordinator
RISE Krishna Sai Gandhi Group
of Institutions, Valluru 523 272

Pradeep
HEAD OF THE DEPARTMENT
Dept Of S & H
RISE Krishna Sai Gandhi Group
of Institutions, VALLURU, A.P. 523 272



RISE KRISHNA SAI GANDHI GROUP OF INSTITUTIONS::ONGOLE

(Approved by AICTE-NEW DELHI, Affiliated to JNTUK KAKINADA)

NH-16, Valluru-523272, Ongole, Prakasam (District), A.P

INTERNAL QUALITY ASSURANCE CELL (IQAC)

ANALYSIS OF STUDENT FEEDBACK ON AMBIENCE

Programme Name: B.Tech	Academic Year:2021-2022
Department Name:CSE-DS	Year/Semester:I-I

S.No	Question	Excellent	Very Good	Good	Average	Poor
1	How would you rate the overall cleanliness and maintenance of the campus?	59	4	1	0	0
2	How would you rate the classrooms and lecture halls well-equipped and conducive to learning?	60	2	2	0	0
3	How would you rate the availability and condition of recreational facilities (e.g., sports grounds, gym)?	55	6	3	0	0
4	How would you rate the library facilities and resources?	57	7	0	0	0
5	How would you describe the overall ambience of the campus in terms of aesthetics (landscaping, architecture, etc.)?	56	6	2	0	0
6	How would you rate the adequate measures in place for emergency situations (fire, medical emergencies, etc.)?	60	2	2	0	0
7	How would you describe the overall social environment of the college?	55	5	4	0	0
8	How would you rate the classroom environment in terms of promoting active learning and participation?	56	4	4	0	0
9	How would you rate the availability and quality of technological resources (labs, software, etc.) in the college?	57	4	3	0	0
10	How would you rate the opportunities for students to engage in extracurricular activities and clubs?	55	6	3	0	0

IQAC Co-ordinator
RISE Krishna Sai Gandhi Group
of Institutions, Valluru 523 272

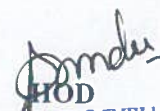

HOD
HEAD OF THE DEPARTMENT
Dept Of S & H
RISE Krishna Sai Gandhi Group
of Institutions, VALLURU, A.P.523 272

**INTERNAL QUALITY ASSURANCE CELL (IQAC)
ANALYSIS OF STUDENT FEEDBACK ON AMBIENCE**

Programme Name	Department Name	Academic Year	Semester
B.Tech	CSE-DS	2021-2022	I

1. How would you rate the overall cleanliness and maintenance of the campus?

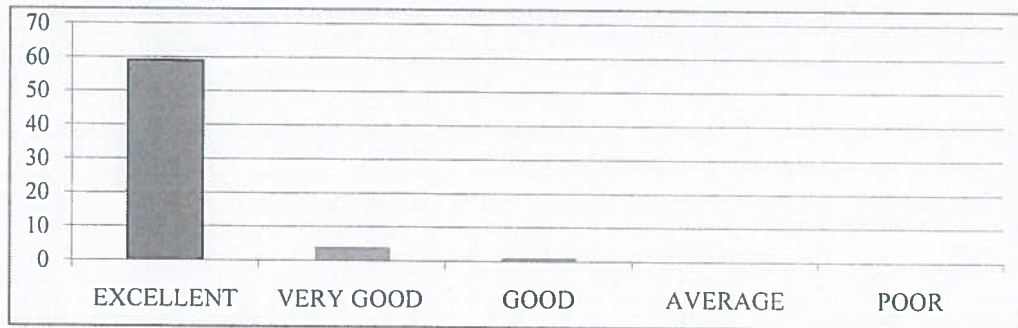
EXCELLENT	VERY GOOD	GOOD	AVERAGE	POOR
59	4	1	0	0



2. How would you rate the classrooms and lecture halls well-equipped and conducive to learning?

EXCELLENT	VERY GOOD	GOOD	AVERAGE	POOR
60	2	2	0	0



3. How would you rate the availability and condition of recreational facilities (e.g., sports grounds, gym)?

EXCELLENT	VERY GOOD	GOOD	AVERAGE	POOR
55	6	3	0	0



4. How would you rate the library facilities and resources?

EXCELLENT	VERY GOOD	GOOD	AVERAGE	POOR
57	7	0	0	0

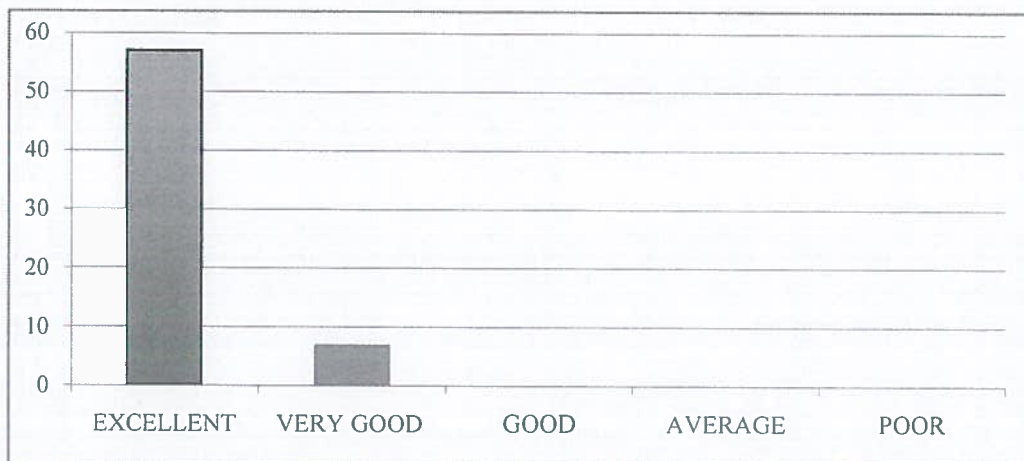

5. How would you describe the overall ambiance of the campus in terms of aesthetics (landscaping, architecture, etc.)?

EXCELLENT	VERY GOOD	GOOD	AVERAGE	POOR
56	6	2	0	0

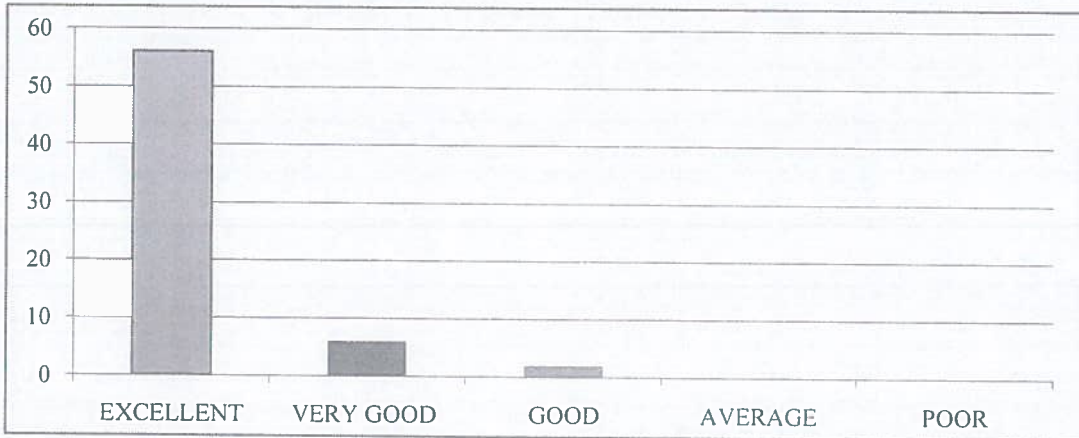

6. How would you rate the adequate measures in place for emergency situations (fire, medical emergencies, etc.)?

EXCELLENT	VERY GOOD	GOOD	AVERAGE	POOR
60	2	2	0	0

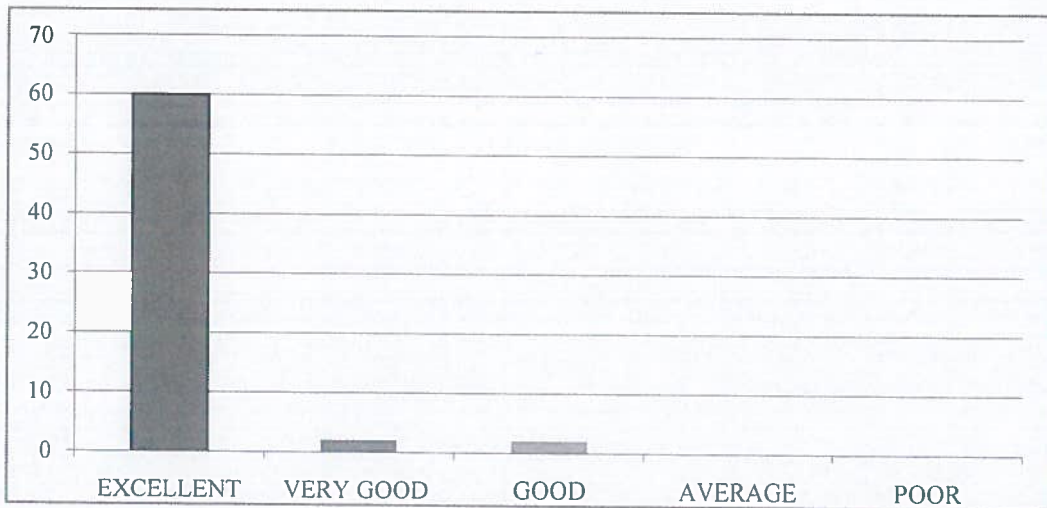

7. How would you describe the overall social environment of the college?

EXCELLENT	VERY GOOD	GOOD	AVERAGE	POOR
55	5	4	0	0

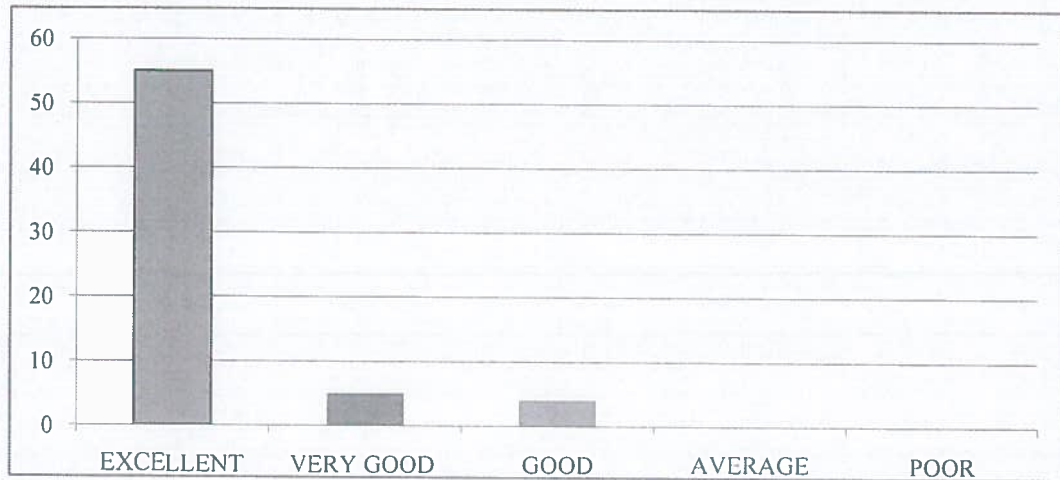

8. How would you rate the classroom environment in terms of promoting active learning and participation?

EXCELLENT	VERY GOOD	GOOD	AVERAGE	POOR
56	4	4	0	0

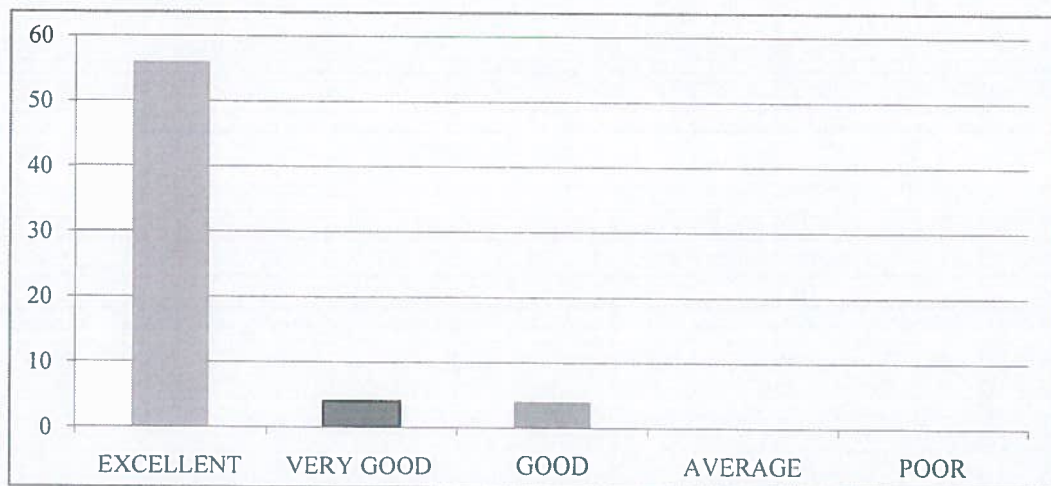

9. How would you rate the availability and quality of technological resources (labs, software, etc.) in the college?

EXCELLENT	VERY GOOD	GOOD	AVERAGE	POOR
57	4	3	0	0

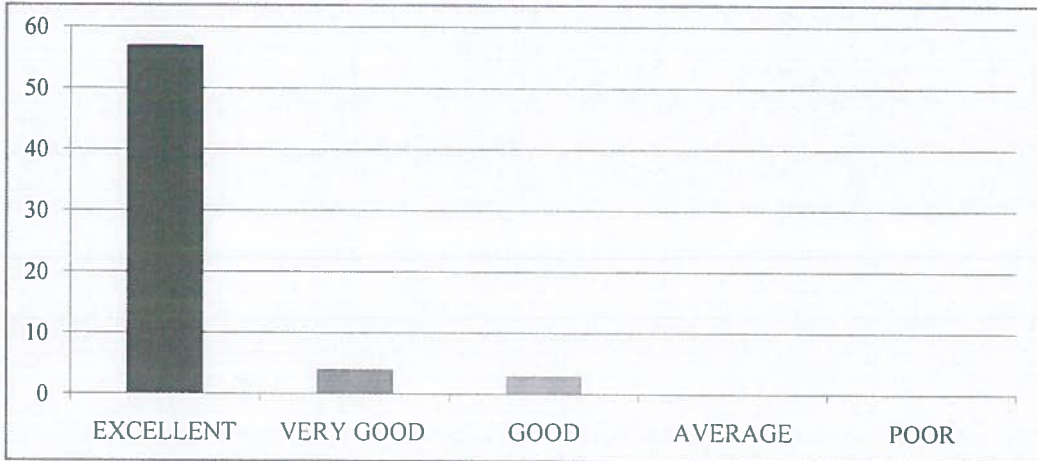

10. How would you rate the opportunities for students to engage in extracurricular activities and clubs?

EXCELLENT	VERY GOOD	GOOD	AVERAGE	POOR
55	6	3	0	0





RISE KRISHNA SAI GANDHI GROUP OF INSTITUTIONS::ONGOLE
(Approved by AICTE-NEW DELHI, Affiliated to JNTUK KAKINADA)
NH-16, Valluru-523272, Ongole, Prakasam (District), A.P

INTERNAL QUALITY ASSURANCE CELL (IQAC)

REPORT ON STUDENT FEEDBACK ANALYSIS ON AMBIENCE

Program Name : B.TECH	Academic Year : 2021-2022
Department Name : CSE-DS	Year/Semester : I-I

1. How would you rate the overall cleanliness and maintenance of the campus?

From the analysis report, it was observed that 92.19% of the students rated excellent about the overall cleanliness and maintenance of the campus, 6.25% of the students rated very good & 1.56% of the students rated it good.

2. How would you rate the classrooms and lecture halls well-equipped and conducive to learning?

From the analysis report, it was observed that 93.75% of the students rated excellent about the classrooms and lecture halls well-equipped and conducive to learning, 3.13% of the students rated very good & 3.13% of the students rated it good.

3. How would you rate the availability and condition of recreational facilities (e.g., sports grounds, gym)?

From the analysis report, it was observed that 85.94% of the students rated excellent about the availability and condition of recreational facilities, 9.38% of the students rated very good & 4.69% of the students rated it good.

4. How would you rate the library facilities and resources?

From the analysis report, it was observed that 89.06% of the students rated excellent about the library facilities and resources & 10.94% of the students rated very good.

5. How would you describe the overall ambience of the campus in terms of aesthetics (landscaping, architecture, etc.)?

From the analysis report, it was observed that 87.50% of the students rated excellent about the overall ambience of the campus in terms of aesthetics, 9.38% of the students rated very good & 3.13% of the students rated it good.

6. How would you rate the adequate measures in place for emergency situations (fire, medical emergencies, etc.)?

From the analysis report, it was observed that 93.75% of the students rated excellent about the adequate measures in place for emergency situations, 3.13% of the students rated very good & 3.13% of the students rated it good.

7. How would you describe the overall social environment of the college?

From the analysis report, it was observed that 85.94% of the students rated excellent about the overall social environment of the college, 7.81% of the students rated very good&6.25% of the students rated it good.

8. How would you rate the classroom environment in terms of promoting active learning and participation?

From the analysis report, it was observed that 87.50% of the students rated excellent about the classroom environment in terms of promoting active learning and participation, 6.25% of the students rated very good&6.25% of the students rated it good.

9. How would you rate the availability and quality of technological resources (labs, software, etc.) in the college?

From the analysis report, it was observed that 89.06% of the students rated excellent about the availability and quality of technological resources in the college, 6.25% of the students rated very good&4.69% of the students rated it good.

10. How would you rate the opportunities for students to engage in extracurricular activities and clubs?

From the analysis report, it was observed that 85.94% of the students rated excellent about the opportunities for students to engage in extracurricular activities and clubs,9.38% of the students rated very good&4.69% of the students rated it good.

N. Madhu Babu
COORDINATOR

P.O.B.
IQAC Co-ordinator
RISE Krishna Sai Gandhi Group
of Institutions, Valluru 523 272

Pondur
HEAD OF THE DEPARTMENT
Dept Of S & H
RISE Krishna Sai Gandhi Group
of Institutions, VALLURU, A.P.523 272



RISE KRISHNA SAI GANDHI GROUP OF INSTITUTIONS::ONGOLE

(Approved by AICTE-NEW DELHI, Affiliated to JNTUK KAKINADA)

NH-16, Valluru-523272, Ongole, Prakasam (District), A.P

INTERNAL QUALITY ASSURANCE CELL (IQAC)

ANALYSIS OF STUDENT FEEDBACK ON CURRICULUM

Program Name: B.Tech	Academic Year: 2021-2022
Department Name: ECE	Year/Semester: II-I

S.No	Question	Excellent	Very Good	Good	Average	Poor
1	How relevant do you find the course content in relation to current industry standards and practices?.	107	4	3	0	0
2	How would you rate the teaching quality of the faculty in your department?.	97	14	3	0	0
3	How do you rate the lab sessions and practicals effective in complementing the theoretical knowledge you gain in lectures?.	97	15	2	0	0
4	How would you rate the availability and quality of learning resources (e.g., library, online materials, software)?	97	13	4	0	0
5	How will you rate the timely and constructive feedback on your assignments and exams?	94	14	6	0	0
6	How did you rate the approach of faculty members outside of classroom hours for doubts and discussions?.	97	13	4	0	0
7	How will you rate the opportunities for students to engage in research projects or internships?	94	14	6	0	0
8	Rate the curriculum and its updates to keep pace with technological advancements and industry needs?	100	12	2	0	0
9	How would you rate the balance between academic studies and opportunities for extracurricular activities?.	99	12	3	0	0
10	Considering all factors, how will you rate the satisfaction with the academic performance and environment of the college?	97	14	3	0	0

PR
IQAC Co-ordinator
RISE Krishna Sai Gandhi Group
of Institutions, Valluru 523 272

S.V. Chini
HOD

HEAD OF THE DEPARTMENT
Department of E.C.E
RISE Krishna Sai Gandhi Group
of Institutions, VALLURU, A.P.-523 272

**INTERNAL QUALITY ASSURANCE CELL (IQAC)
ANALYSIS OF STUDENT FEEDBACK ON CURRICULUM**

Programme Name	Department Name	Academic Year	Semester
B.Tech	ECE	2021-22	II-I

1. How relevant do you find the course content in relation to current industry standards and practices?.

EXCELLENT	VERY GOOD	GOOD	AVERAGE	POOR
107	4	3	0	0

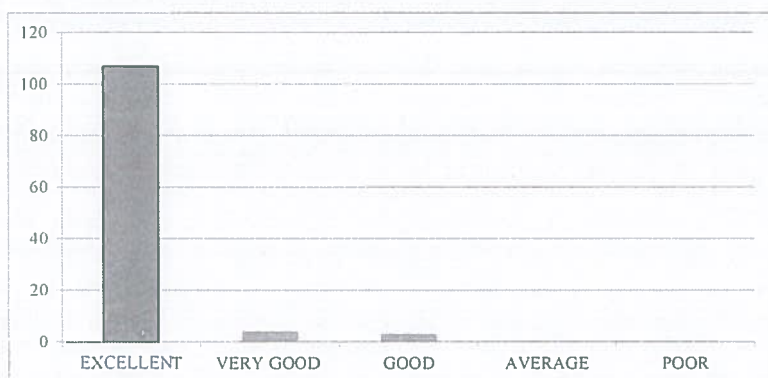

2. How would you rate the teaching quality of the faculty in your department?.

EXCELLENT	VERY GOOD	GOOD	AVERAGE	POOR
97	14	3	0	0

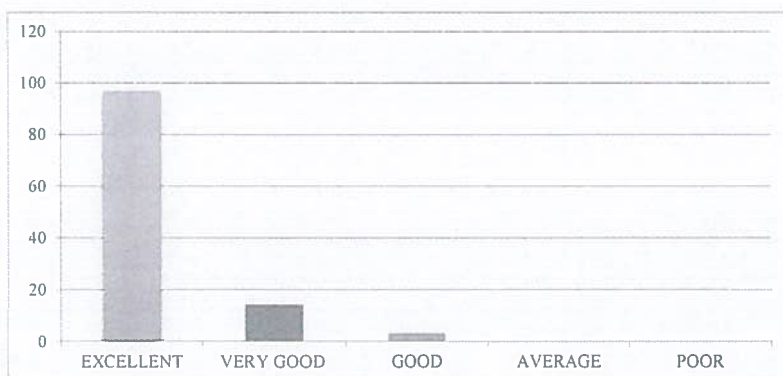

3. How do you rate the lab sessions and practicals effective in complementing the theoretical knowledge you gain in lectures?

EXCELLENT	VERY GOOD	GOOD	AVERAGE	POOR
97	15	2	0	0

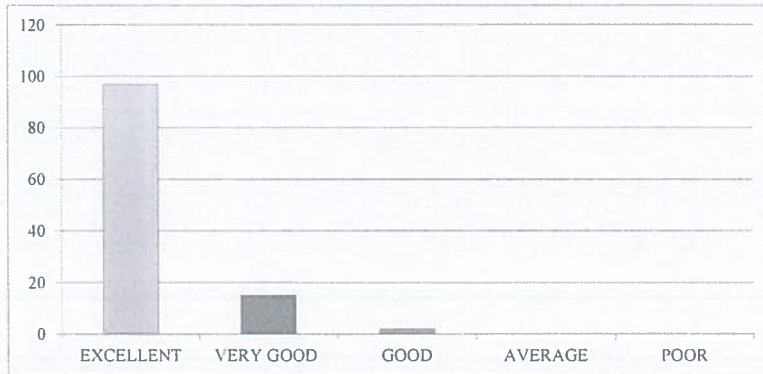

4. How would you rate the availability and quality of learning resources (e.g., library, online materials, software)?

EXCELLENT	VERY GOOD	GOOD	AVERAGE	POOR
97	13	4	0	0

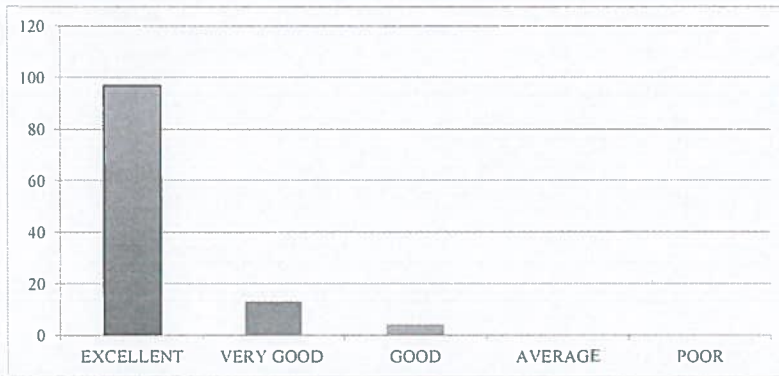

5. How will you rate the timely and constructive feedback on your assignments and exams?

EXCELLENT	VERY GOOD	GOOD	AVERAGE	POOR
94	14	6	0	0

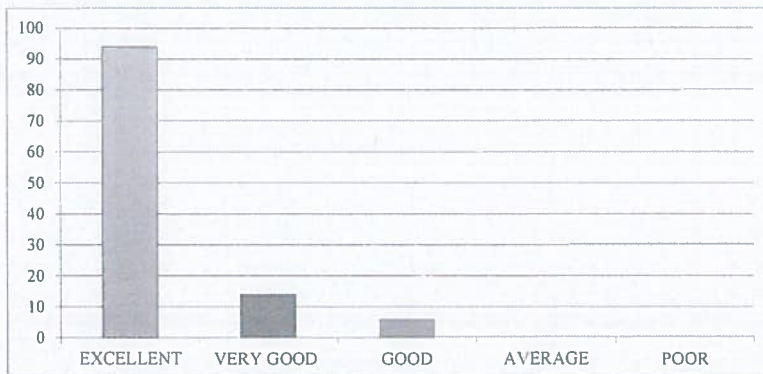

6. How did you rate the approach of faculty members outside of classroom hours for doubts and discussions?

EXCELLENT	VERY GOOD	GOOD	AVERAGE	POOR
97	13	4	0	0



7. How will you rate the opportunities for students to engage in research projects or internships?

EXCELLENT	VERY GOOD	GOOD	AVERAGE	POOR
94	14	6	0	0

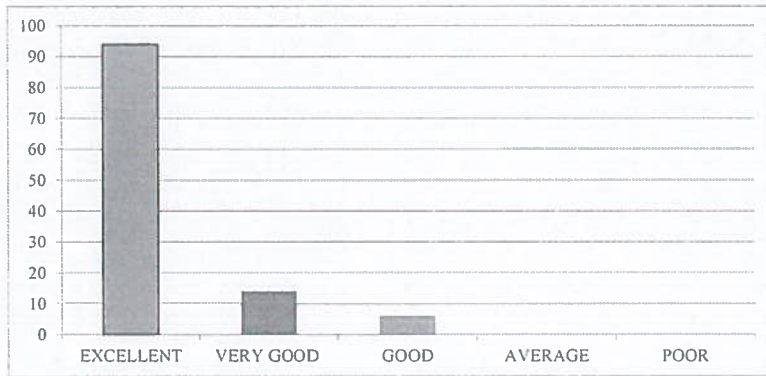

8. Rate the curriculum and its updates to keep pace with technological advancements and industry needs?

EXCELLENT	VERY GOOD	GOOD	AVERAGE	POOR
100	12	2	0	0

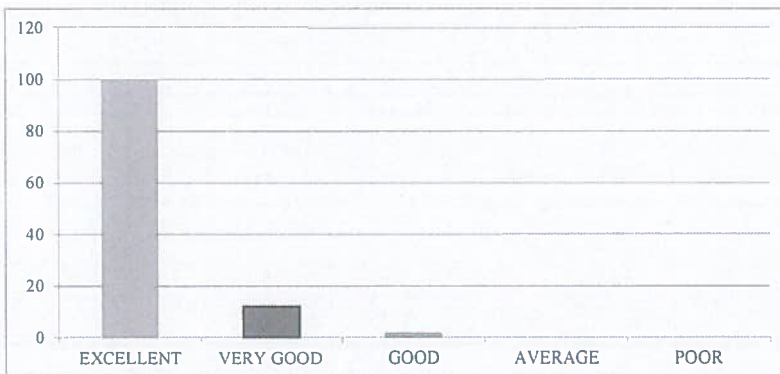

9. How would you rate the balance between academic studies and opportunities for extracurricular activities?

EXCELLENT	VERY GOOD	GOOD	AVERAGE	POOR
99	12	3	0	0

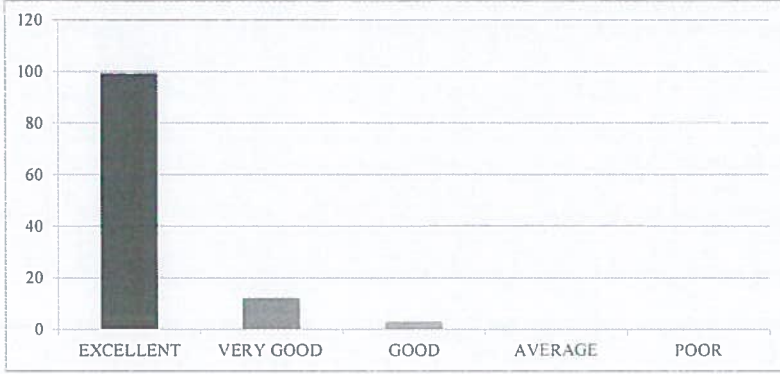

10. Considering all factors, how will you rate the satisfaction with the academic performance and environment of the college?

EXCELLENT	VERY GOOD	GOOD	AVERAGE	POOR
97	14	3	0	0

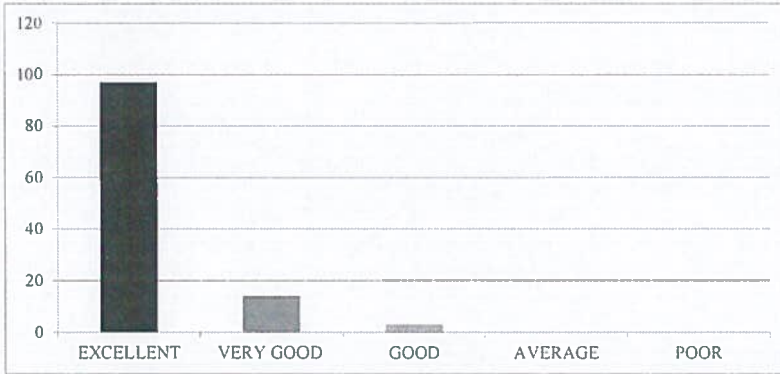



RISE KRISHNA SAI GANDHI GROUP OF INSTITUTIONS::ONGOLE

(Approved by AICTE-NEW DELHI, Affiliated to JNTUK KAKINADA)

NH-16, Valluru-523272, Ongole, Prakasam (District), A.P

INTERNAL QUALITY ASSURANCE CELL (IQAC)

REPORT ON STUDENT FEEDBACK ANALYSIS ON CURRICULUM

Program Name: B.TECH	Academic Year: 2021-2022
Department Name: ECE	Year/Semester: II-I

1. How relevant do you find the course content in relation to current industry standards and practices?.

From the analysis report, it was observed that 93.86% of the students rated excellent about the course content in relation to current industry standards and practices, 3.51% of the students rated very good & 2.63% of the students rated it good.

2. How would you rate the teaching quality of the faculty in your department?

From the analysis report, it was observed that 85.09% of the students rated excellent about the teaching quality of the faculty in the department and practices, 12.28% of the students rated very good & 2.63% of the students rated it good.

3. How do you rate the lab sessions and practicals effective in complementing the theoretical knowledge you gain in lectures?

From the analysis report, it was observed that 85.09% of the students rated excellent about the lab sessions and practicals effective in complementing the theoretical knowledge gain in lectures, 13.16% of the students rated very good & 1.75% of the students rated it good.

4. How would you rate the availability and quality of learning resources (e.g., library, online materials, software)?

From the analysis report, it was observed that 85.09% of the students rated excellent about the availability and quality of learning resources, 11.40% of the students rated very good & 3.51% of the students rated it good.

5. How will you rate the timely and constructive feedback on your assignments and exams?

From the analysis report, it was observed that 82.46% of the students rated excellent about the timely and constructive feedback on assignments and exams, 12.28% of the students rated very good & 5.26% of the students rated it good.

6. How did you rate the approach of faculty members outside of classroom hours for doubts and discussions?

From the analysis report, it was observed that 85.09% of the students rated excellent about the approach of faculty members outside of classroom hours for doubts and discussions, 11.40% of the students rated very good & 3.51% of the students rated it good.

7. How will you rate the opportunities for students to engage in research projects or internships?

From the analysis report, it was observed that 82.46% of the students rated excellent about the opportunities for students to engage in research projects or internships, 12.28 % of the students rated very good & 5.26% of the students rated it good.

8. Rate the curriculum and its updates to keep pace with technological advancements and industry needs?

From the analysis report, it was observed that 87.72% of the students rated excellent about the curriculum and its updates to keep pace with technological advancements and industry needs, 10.53% of the students rated very good & 1.75% of the students rated it good.

9. How would you rate the balance between academic studies and opportunities for extracurricular activities?

From the analysis report, it was observed that 86.84% of the students rated excellent about the balance between academic studies and opportunities for extracurricular activities, 10.53 % of the students rated very good & 2.63% of the students rated it good.

10. Considering all factors, how will you rate the satisfaction with the academic performance and environment of the college?

From the analysis report, it was observed that 85.09% of the students rated excellent about overall satisfaction with the academic performance and environment of the college, 12.28% of the students rated very good & 2.63% of the students rated it good.

COORDINATOR

IQAC Co-ordinator
RISE Krishna Sai Gandhi Group
of Institutions, Valluru 523 272

HOD
HEAD OF THE DEPARTMENT
Department of E. C. E.
RISE Krishna Sai Gandhi Group
of Institutions, VALLURU, A.P.-523 272



RISE KRISHNA SAI GANDHI GROUP OF INSTITUTIONS::ONGOLE

(Approved by AICTE-NEW DELHI, Affiliated to JNTUK KAKINADA)

NH-16, Valluru-523272, Ongole, Prakasam (District), A.P

INTERNAL QUALITY ASSURANCE CELL (IQAC)

ANALYSIS OF STUDENT FEEDBACK ON AMBIENCE

Program Name: B.Tech	Academic Year: 2021- 2022
Department Name: ECE	Year/Semester:II-I

S.No	Question	Excellent	Very Good	Good	Average	Poor
1	How would you rate the overall cleanliness and maintenance of the campus?	105	7	2	0	0
2	How would you rate the classrooms and lecture halls well-equipped and conducive to learning??.	99	12	3	0	0
3	How would you rate the availability and condition of recreational facilities (e.g., sports grounds, gym)?.	99	13	2	0	0
4	How would you rate the library facilities and resources?	97	15	2	0	0
5	How would you describe the overall ambience of the campus in terms of aesthetics (landscaping, architecture, etc.)?	97	11	6	0	0
6	How would you rate the adequate measures in place for emergency situations (fire, medical emergencies, etc.)?	97	14	3	0	0
7	How would you describe the overall social environment of the college?	100	8	6	0	0
8	How would you rate the classroom environment in terms of promoting active learning and participation?	107	4	3	0	0
9	How would you rate the availability and quality of technological resources (labs, software, etc.) in the college?.	102	8	4	0	0
10	How would you rate the opportunities for students to engage in extracurricular activities and clubs?	97	13	4	0	0

PSB

IQAC Co-ordinator
RISE Krishna Sai Gandhi Group
of Institutions, Valluru 523 272

S.N. Srinivas Reddy
HOD

HEAD OF THE DEPARTMENT
Department of E.C.E
RISE Krishna Sai Gandhi Group
of Institutions, VALLURU, A.P.-523 272

**INTERNAL QUALITY ASSURANCE CELL (IQAC)
ANALYSIS OF STUDENT FEEDBACK ON AMBIENCE**

Programme Name	Department Name	Academic Year	Semester
B.Tech	ECE	2021-22	II-I

1. How would you rate the overall cleanliness and maintenance of the campus?

EXCELLENT	VERY GOOD	GOOD	AVERAGE	POOR
105	7	2	0	0

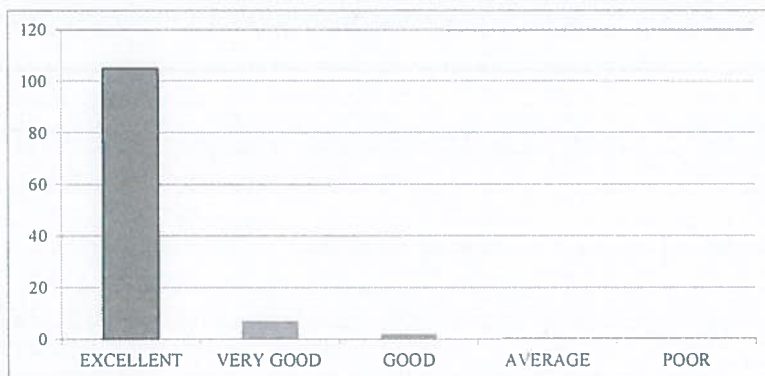

2. How would you rate the classrooms and lecture halls well-equipped and conducive to learning?

EXCELLENT	VERY GOOD	GOOD	AVERAGE	POOR
99	12	3	0	0

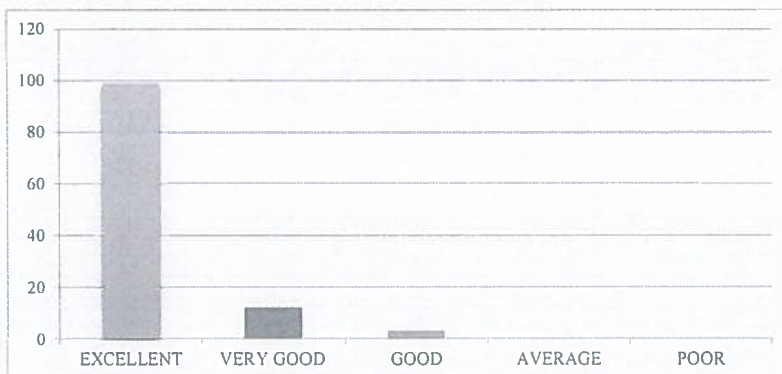

3. How would you rate the availability and condition of recreational facilities (e.g., sports grounds, gym)?

EXCELLENT	VERY GOOD	GOOD	AVERAGE	POOR
99	13	2	0	0

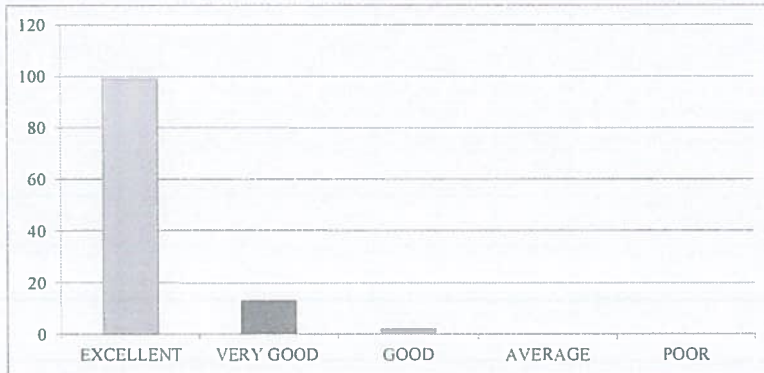

4. How would you rate the library facilities and resources?

EXCELLENT	VERY GOOD	GOOD	AVERAGE	POOR
97	15	2	0	0

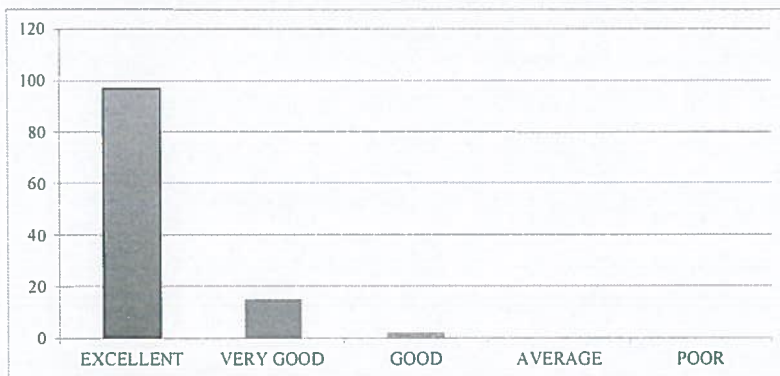

5. How would you describe the overall ambiance of the campus in terms of aesthetics (landscaping, architecture, etc.)?

EXCELLENT	VERY GOOD	GOOD	AVERAGE	POOR
97	11	6	0	0

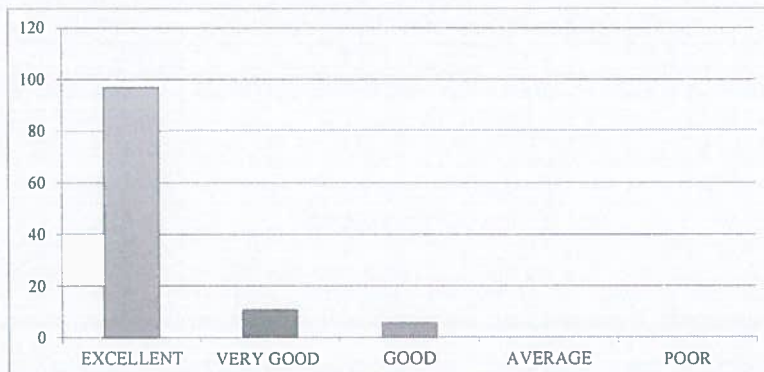

6. How would you rate the adequate measures in place for emergency situations (fire, medical emergencies, etc.)?

EXCELLENT	VERY GOOD	GOOD	AVERAGE	POOR
97	14	3	0	0

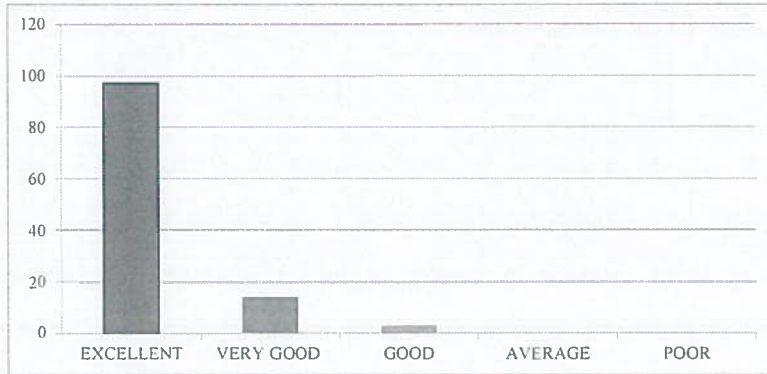

7. How would you describe the overall social environment of the college?

EXCELLENT	VERY GOOD	GOOD	AVERAGE	POOR
100	8	6	0	0



8. How would you rate the classroom environment in terms of promoting active learning and participation?

EXCELLENT	VERY GOOD	GOOD	AVERAGE	POOR
107	4	3	0	0

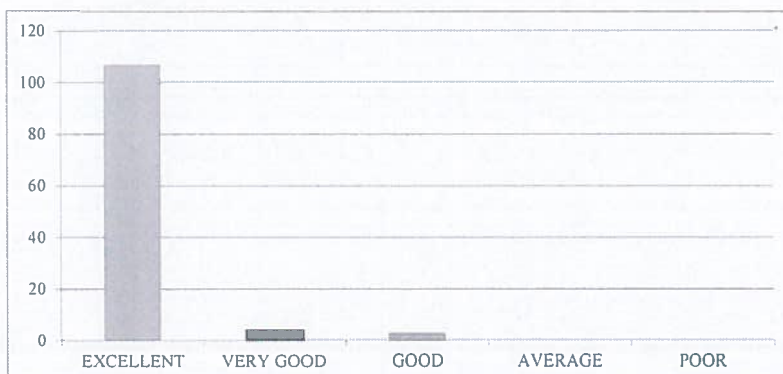

9. How would you rate the availability and quality of technological resources (labs, software, etc.) in the college?

EXCELLENT	VERY GOOD	GOOD	AVERAGE	POOR
102	8	4	0	0



10. How would you rate the opportunities for students to engage in extracurricular activities and clubs?

EXCELLENT	VERY GOOD	GOOD	AVERAGE	POOR
97	13	4	0	0

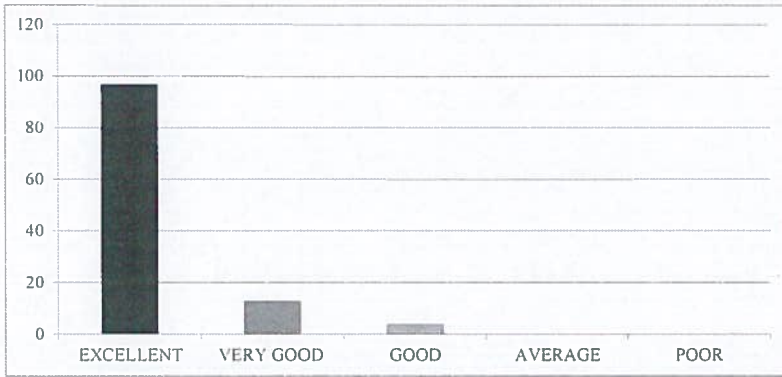



RISE KRISHNA SAI GANDHI GROUP OF INSTITUTIONS::ONGOLE

(Approved by AICTE-NEW DELHI, Affiliated to JNTUK KAKINADA)

NH-16, Valluru-523272, Ongole, Prakasam (District), A.P

INTERNAL QUALITY ASSURANCE CELL (IQAC)

REPORT ON STUDENT FEEDBACK ANALYSIS ON AMBIENCE

Program Name: B.TECH	Academic Year: 2021-2022
Department Name: ECE	Year/Semester: II-I

1. How would you rate the overall cleanliness and maintenance of the campus?

From the analysis report, it was observed that 92.11% of the students rated excellent about the overall cleanliness and maintenance of the campus, 6.14% of the students rated very good & 1.75% of the students rated it good.

2. How would you rate the classrooms and lecture halls well-equipped and conducive to learning?

From the analysis report, it was observed that 86.84% of the students rated excellent about the classrooms and lecture halls well-equipped and conducive to learning, 10.53% of the students rated very good & 2.63% of the students rated it good.

3. How would you rate the availability and condition of recreational facilities (e.g., sports grounds, gym)?

From the analysis report, it was observed that 86.84% of the students rated excellent about the availability and condition of recreational facilities, 11.40% of the students rated very good & 1.75% of the students rated it good.

4. How would you rate the library facilities and resources?

From the analysis report, it was observed that 85.09% of the students rated excellent about the library facilities and resources, 13.16% of the students rated very good & 1.75% of the students rated it good.

5. How would you describe the overall ambience of the campus in terms of aesthetics (landscaping, architecture, etc.)?

From the analysis report, it was observed that 85.09% of the students rated excellent about the overall ambience of the campus in terms of aesthetics, 9.65% of the students rated very good & 5.26% of the students rated it good.

6. How would you rate the adequate measures in place for emergency situations (fire, medical emergencies, etc.)?

From the analysis report, it was observed that 85.09% of the students rated excellent about the adequate measures in place for emergency situations, 12.28% of the students rated very good & 2.63% of the students rated it good.

7. How would you describe the overall social environment of the college?

From the analysis report, it was observed that 87.72% of the students rated excellent about the overall social environment of the college, 7.02% of the students rated very good & 5.26% of the students rated it good.

8. How would you rate the classroom environment in terms of promoting active learning and participation?

From the analysis report, it was observed that 93.86% of the students rated excellent about the classroom environment in terms of promoting active learning and participation, 3.51% of the students rated very good & 2.63% of the students rated it good.

9. How would you rate the availability and quality of technological resources (labs, software, etc.) in the college?

From the analysis report, it was observed that 89.47% of the students rated excellent about the availability and quality of technological resources in the college, 7.02% of the students rated very good & 3.51% of the students rated it good.



10. How would you rate the opportunities for students to engage in extracurricular activities and clubs?

From the analysis report, it was observed that 85.09% of the students rated excellent about the opportunities for students to engage in extracurricular activities and clubs, 11.40% of the students rated very good & 3.51% of the students rated it good.

COORDINATOR

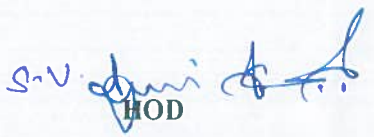

IQAC Co-ordinator
RISE Krishna Sai Gandhi Group
of Institutions, Valluru

S.V. 
HOD
HEAD OF THE DEPARTMENT
Department of E.C.E
RISE Krishna Sai Gandhi Group
of Institutions, VALLURU, A.P.-523 272



RISE KRISHNA SAI GANDHI GROUP OF INSTITUTIONS::ONGOLE
(Approved by AICTE-NEW DELHI, Affiliated to JNTUK KAKINADA)
NH-16, Valluru-523272, Ongole, Prakasam (District), A.P

INTERNAL QUALITY ASSURANCE CELL (IQAC)

ANALYSIS OF STUDENT FEEDBACK ON CURRICULUM

Programme Name: B.Tech	Academic Year: 2021-2022
Department Name: CSE	Year/Semester: II-I

S.No	Question	Excellent	Very Good	Good	Average	Poor
1	How relevant do you find the course content in relation to current industry standards and practices?.	104	2	2		
2	How would you rate the teaching quality of the faculty in your department?.	100	4	4		
3	How do you rate the lab sessions and practicals effective in complementing the theoretical knowledge you gain in lectures?.	102	4	2		
4	How would you rate the availability and quality of learning resources (e.g., library, online materials, software)?	103	3	2		
5	How will you rate the timely and constructive feedback on your assignments and exams?	101	5	2		
6	How did you rate the approach of faculty members outside of classroom hours for doubts and discussions?.	103	4	1		
7	How will you rate the opportunities for students to engage in research projects or internships?	105	2	1		
8	Rate the curriculum and its updates to keep pace with technological advancements and industry needs?	100	5	3		
9	How would you rate the balance between academic studies and opportunities for extracurricular activities?.	103	3	2		
10	Considering all factors, how will you rate the satisfaction with the academic performance and environment of the college?	104	3	1		

HEAD OF THE DEPARTMENT
Department of CSE
RISE Krishna Sai Gandhi Group of
Institutions, VALLUR, A.P.-523 272



IQAC Co-ordinator
RISE Krishna Sai Gandhi Group
of Institutions, Valluru 523 272

**INTERNAL QUALITY ASSURANCE CELL (IQAC)
ANALYSIS OF STUDENT FEEDBACK ON CURRICULUM**

Programme Name	Department Name	Academic Year	Semester
B.Tech	CSE	2021-2022	II-I

1. How relevant do you find the course content in relation to current industry standards and practices?.

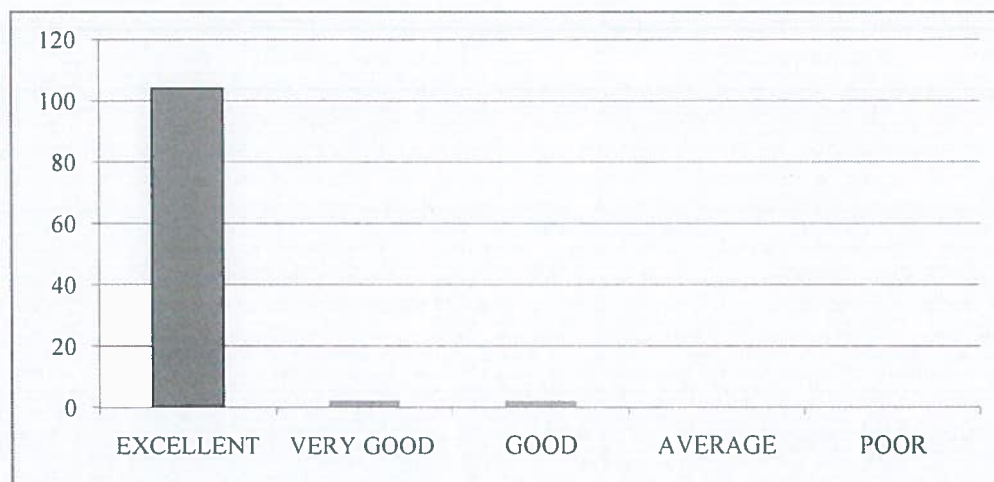
EXCELLENT	VERY GOOD	GOOD	AVERAGE	POOR
104	2	2	0	0



2. How would you rate the teaching quality of the faculty in your department?.

EXCELLENT	VERY GOOD	GOOD	AVERAGE	POOR
100	4	4	0	0



3. How do you rate the lab sessions and practicals effective in complementing the theoretical knowledge you gain in lectures?.

EXCELLENT	VERY GOOD	GOOD	AVERAGE	POOR
102	4	2	0	0



4. How would you rate the availability and quality of learning resources (e.g., library, online materials, software)?

EXCELLENT	VERY GOOD	GOOD	AVERAGE	POOR
103	3	2	0	0

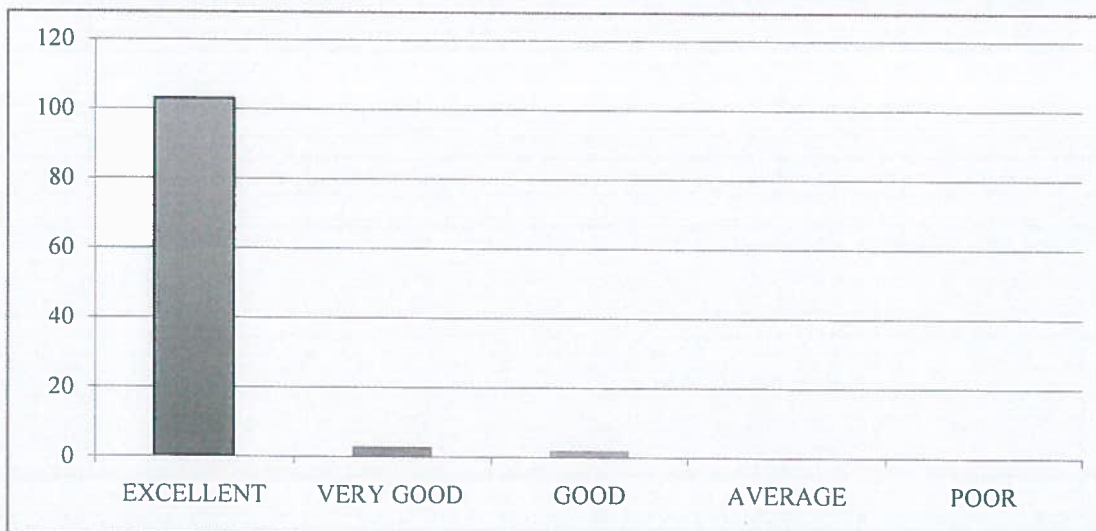

5. How will you rate the timely and constructive feedback on your assignments and exams?

EXCELLENT	VERY GOOD	GOOD	AVERAGE	POOR
101	5	2	0	0

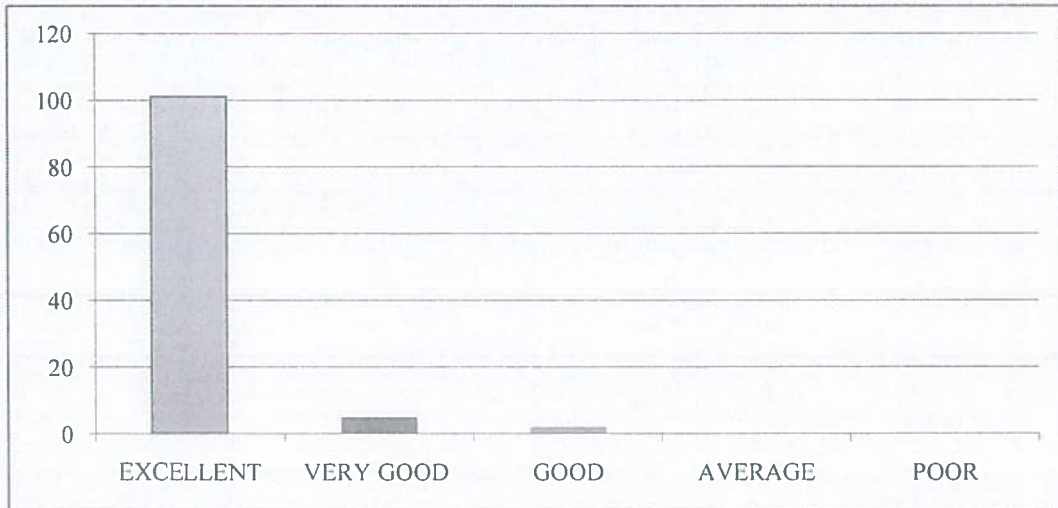

6. How did you rate the approach of faculty members outside of classroom hours for doubts and discussions?

EXCELLENT	VERY GOOD	GOOD	AVERAGE	POOR
103	4	1	0	0



7. How will you rate the opportunities for students to engage in research projects or internships?

EXCELLENT	VERY GOOD	GOOD	AVERAGE	POOR
105	2	1	0	0

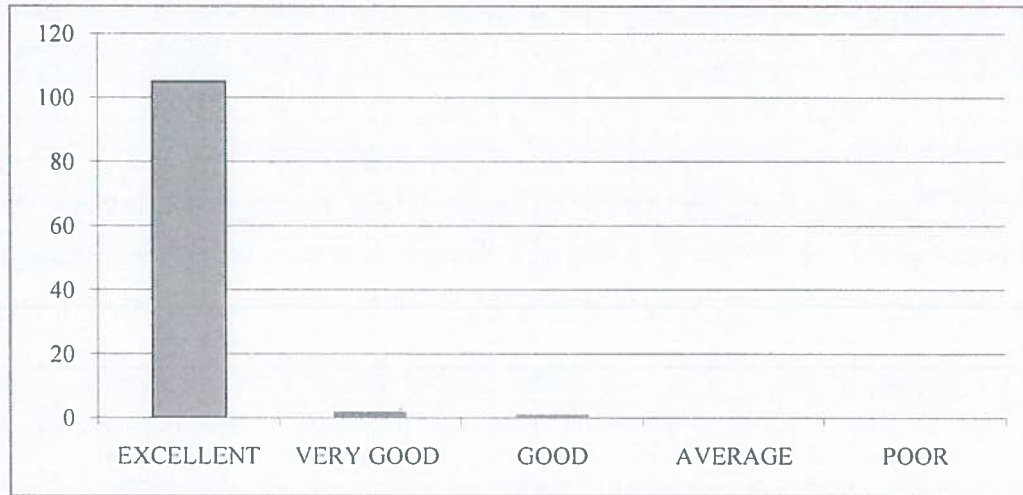

8. Rate the curriculum and its updates to keep pace with technological advancements and industry needs?.

EXCELLENT	VERY GOOD	GOOD	AVERAGE	POOR
100	5	3	0	0



9. How would you rate the balance between academic studies and opportunities for extracurricular activities?.

EXCELLENT	VERY GOOD	GOOD	AVERAGE	POOR
103	3	2	0	0

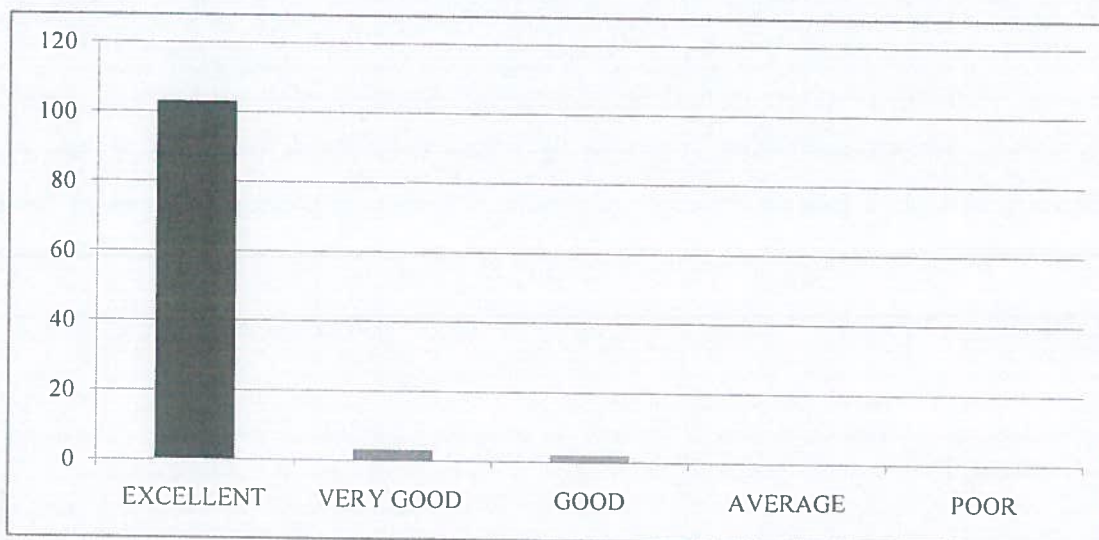

10. Considering all factors, how will you rate the satisfaction with the academic performance and environment of the college?

EXCELLENT	VERY GOOD	GOOD	AVERAGE	POOR
104	3	1	0	0





RISE KRISHNA SAI GANDHI GROUP OF INSTITUTIONS::ONGOLE

(Approved by AICTE-NEW DELHI, Affiliated to JNTUK KAKINADA)
NH-16, Valluru-523272, Ongole, Prakasam (District), A.P

INTERNAL QUALITY ASSURANCE CELL (IQAC)

REPORT ON STUDENT FEEDBACK ANALYSIS ON CURRICULUM

Program Name: B.TECH	Academic Year: 2021-22
Department Name: CSE	Year/Semester: II-I

1. How relevant do you find the course content in relation to current industry standards and practices?.

From the analysis report, it was observed that 96.30% of the students rated excellent about the course content in relation to current industry standards and practices, 1.85% of the students rated very good&1.85% of the students rated it good.

2. How would you rate the teaching quality of the faculty in your department?

From the analysis report, it was observed that 92.59%of the students rated excellent about the teaching quality of the faculty in the department and practices, 3.70% of the students rated very good &3.70% of the students rated it good.

3. How do you rate the lab sessions and practicals effective in complementing the theoretical knowledge you gain in lectures?

From the analysis report, it was observed that 94.44% of the students rated excellent about the lab sessions and practicals effective in complementing the theoretical knowledge gain in lectures, 3.70% of the students rated very good&1.85% of the students rated it good.

4. How would you rate the availability and quality of learning resources (e.g., library, online materials, software)?

From the analysis report, it was observed that 95.37% of the students rated excellent about the availability and quality of learning resources,2.78% of the students rated very good&1.85% of the students rated it good.

5. How will you rate the timely and constructive feedback on your assignments and exams?

From the analysis report, it was observed that93.52% of the students rated excellent about the timely and constructive feedback on assignments and exams,4.63% of the students rated very good&1.85% of the students rated it good.

6. How did you rate the approach of faculty members outside of classroom hours for doubts and discussions?

From the analysis report, it was observed that 95.37% of the students rated excellent about the approach of faculty members outside of classroom hours for doubts and discussions,3.70% of the students rated very good&0.93% of the students rated it good.

7. How will you rate the opportunities for students to engage in research projects or internships?

From the analysis report, it was observed that 97.22% of the students rated excellent about the opportunities for students to engage in research projects or internships, 1.85% of the students rated very good & 0.93% of the students rated it good.

8. Rate the curriculum and its updates to keep pace with technological advancements and industry needs?

From the analysis report, it was observed that 92.59% of the students rated excellent about the curriculum and its updates to keep pace with technological advancements and industry needs, 4.63% of the students rated very good & 2.78% of the students rated it good.

9. How would you rate the balance between academic studies and opportunities for extracurricular activities?

From the analysis report, it was observed that 95.37% of the students rated excellent about the balance between academic studies and opportunities for extracurricular activities, 2.78% of the students rated very good & 1.85% of the students rated it good.

10. Considering all factors, how will you rate the satisfaction with the academic performance and environment of the college?

From the analysis report, it was observed that 96.30% of the students rated excellent about overall satisfaction with the academic performance and environment of the college, 2.78% of the students rated very good & 0.93% of the students rated it good.

M. Bharathi Devi
COORDINATOR



HOD

HEAD OF THE DEPARTMENT
Department of CSE
RISE Krishna Sai Gandhi Group of
Institutions, VALLUR, A.P.-523 272

IQAC Co-ordinator
RISE Krishna Sai Gandhi Group
of Institutions, Valluru 523 272



RISE KRISHNA SAI GANDHI GROUP OF INSTITUTIONS::ONGOLE

(Approved by AICTE-NEW DELHI, Affiliated to JNTUK KAKINADA)

NH-16, Valluru-523272, Ongole, Prakasam (District), A.P

INTERNAL QUALITY ASSURANCE CELL (IQAC)

ANALYSIS OF STUDENT FEEDBACK ON AMBIENCE

Programme Name: B.Tech	Academic Year: 2021-2022
Department Name: CSE	Year/Semester: II-I

S.No	Question	Excellent	Very Good	Good	Average	Poor
1	How would you rate the overall cleanliness and maintenance of the campus?	104	3	1		
2	How would you rate the classrooms and lecture halls well-equipped and conducive to learning??.	100	5	3		
3	How would you rate the availability and condition of recreational facilities (e.g., sports grounds, gym)?.	101	5	2		
4	How would you rate the library facilities and resources?	102	3	3		
5	How would you describe the overall ambience of the campus in terms of aesthetics (landscaping, architecture, etc.)?	101	4	3		
6	How would you rate the adequate measures in place for emergency situations (fire, medical emergencies, etc.)?	101	4	3		
7	How would you describe the overall social environment of the college?	104	2	2		
8	How would you rate the classroom environment in terms of promoting active learning and participation?	101	4	3		
9	How would you rate the availability and quality of technological resources (labs, software, etc.) in the college?.	102	4	2		
10	How would you rate the opportunities for students to engage in extracurricular activities and clubs?	103	3	2		

HEAD OF THE DEPARTMENT

Department of CSE

**RISE Krishna Sai Gandhi Group of
Institutions, VALLUR, A.P.-523 272**

IQAC Co-ordinator

**RISE Krishna Sai Gandhi Group
of Institutions, Valluru 523 272**

**INTERNAL QUALITY ASSURANCE CELL (IQAC)
ANALYSIS OF STUDENT FEEDBACK ON AMBIENCE**

Programme Name	Department Name	Academic Year	Semester
B.Tech	CSE	2021-2022	II-I

1. How would you rate the overall cleanliness and maintenance of the campus?

EXCELLENT	VERY GOOD	GOOD	AVERAGE	POOR
104	3	1	0	0



2. How would you rate the classrooms and lecture halls well-equipped and conducive to learning?

EXCELLENT	VERY GOOD	GOOD	AVERAGE	POOR
100	5	2	0	0



3. How would you rate the availability and condition of recreational facilities (e.g., sports grounds, gym)?.

EXCELLENT	VERY GOOD	GOOD	AVERAGE	POOR
101	5	2	0	0

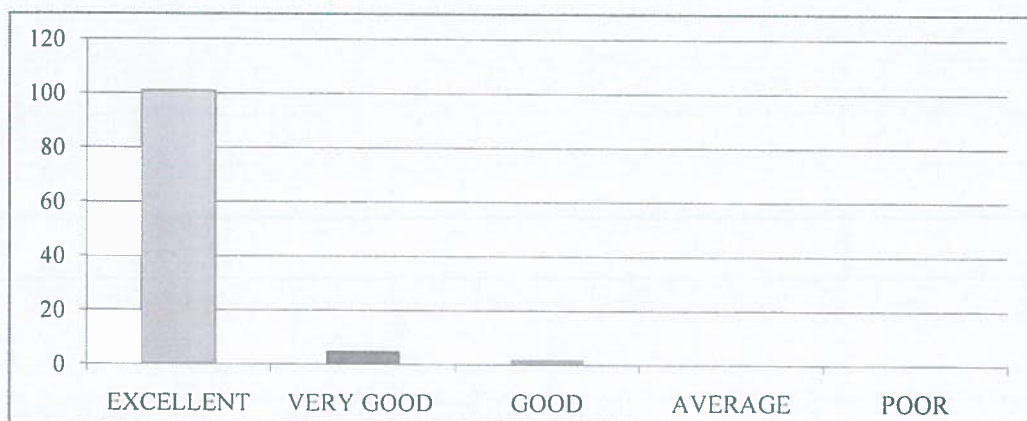

4. How would you rate the library facilities and resources?

EXCELLENT	VERY GOOD	GOOD	AVERAGE	POOR
102	3	3	0	0

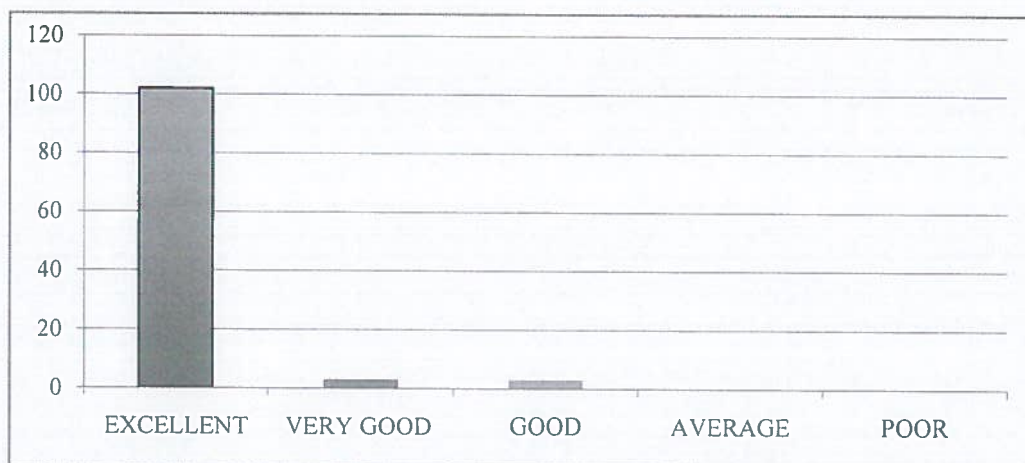

5. How would you describe the overall ambiance of the campus in terms of aesthetics (landscaping, architecture, etc.)?

EXCELLENT	VERY GOOD	GOOD	AVERAGE	POOR
101	4	3	0	0



6. How would you rate the adequate measures in place for emergency situations (fire, medical emergencies, etc.)?

EXCELLENT	VERY GOOD	GOOD	AVERAGE	POOR
101	4	3	0	0



7. How would you describe the overall social environment of the college?

EXCELLENT	VERY GOOD	GOOD	AVERAGE	POOR
104	2	2	0	0



8. How would you rate the classroom environment in terms of promoting active learning and participation?

EXCELLENT	VERY GOOD	GOOD	AVERAGE	POOR
101	4	3	0	0



9. How would you rate the availability and quality of technological resources (labs, software, etc.) in the college?.

EXCELLENT	VERY GOOD	GOOD	AVERAGE	POOR
102	4	2	0	0

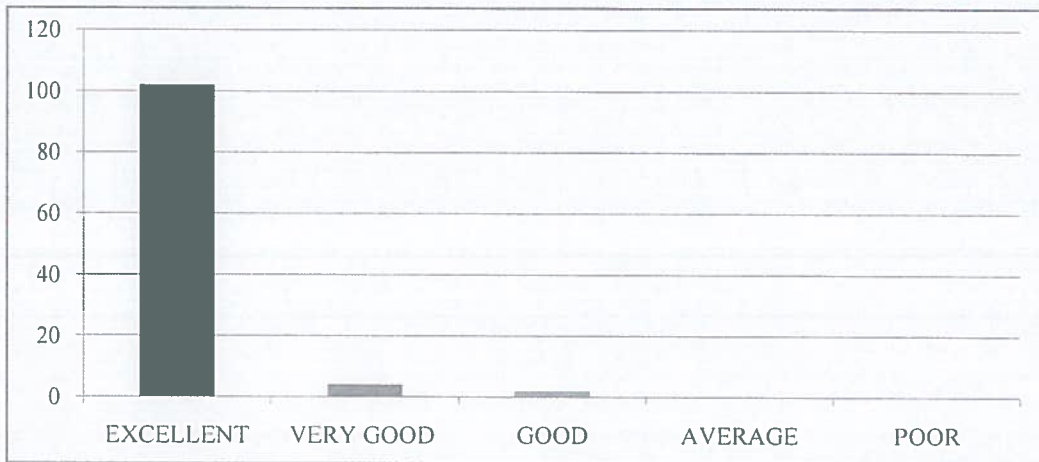

10. How would you rate the opportunities for students to engage in extracurricular activities and clubs?

EXCELLENT	VERY GOOD	GOOD	AVERAGE	POOR
103	3	2	0	0





RISE KRISHNA SAI GANDHI GROUP OF INSTITUTIONS::ONGOLE

(Approved by AICTE-NEW DELHI, Affiliated to JNTUK KAKINADA)
NH-16, Valluru-523272, Ongole, Prakasam (District), A.P

INTERNAL QUALITY ASSURANCE CELL (IQAC)

REPORT ON STUDENT FEEDBACK ANALYSIS ON AMBIENCE

Program Name:B.TECH	Academic Year: 2021-22
Department Name:CSE	Year/Semester:II-I

1. How would you rate the overall cleanliness and maintenance of the campus?

From the analysis report, it was observed that 96.30% of the students rated excellent about the overall cleanliness and maintenance of the campus,2.78% of the students rated very good&0.93% of the students rated it good.

2. How would you rate the classrooms and lecture halls well-equipped and conducive to learning?

From the analysis report, it was observed that 92.59% of the students rated excellent about the classrooms and lecture halls well-equipped and conducive to learning,4.63% of the students rated very good &2.78% of the students rated it good.

3. How would you rate the availability and condition of recreational facilities (e.g., sports grounds, gym)?

From the analysis report, it was observed that 93.52% of the students rated excellent about the availability and condition of recreational facilities,4.63% of the students rated very good&1.85% of the students rated it good.

4. How would you rate the library facilities and resources?

From the analysis report, it was observed that 94.44% of the students rated excellent about the library facilities and resources, 2.78% of the students rated very good&2.78% of the students rated it good.

5. How would you describe the overall ambience of the campus in terms of aesthetics (landscaping, architecture, etc.)?

From the analysis report, it was observed that 93.52% of the students rated excellent about the overall ambience of the campus in terms of aesthetics, 3.70% of the students rated very good&2.78% of the students rated it good.

6. How would you rate the adequate measures in place for emergency situations (fire, medical emergencies, etc.)?

From the analysis report, it was observed that 93.52% of the students rated excellent about the adequate measures in place for emergency situations, 3.70% of the students rated very good&2.78% of the students rated it good.

7. How would you describe the overall social environment of the college?

From the analysis report, it was observed that 96.30% of the students rated excellent about the overall social environment of the college, 1.85% of the students rated very good & 1.85% of the students rated it good.

8. How would you rate the classroom environment in terms of promoting active learning and participation?

From the analysis report, it was observed that 93.52% of the students rated excellent about the classroom environment in terms of promoting active learning and participation, 3.70% of the students rated very good & 2.78% of the students rated it good.

9. How would you rate the availability and quality of technological resources (labs, software, etc.) in the college?

From the analysis report, it was observed that 94.44% of the students rated excellent about the availability and quality of technological resources in the college, 3.70% of the students rated very good & 1.85% of the students rated it good.

10. How would you rate the opportunities for students to engage in extracurricular activities and clubs?

From the analysis report, it was observed that 95.37% of the students rated excellent about the opportunities for students to engage in extracurricular activities and clubs, 2.78% of the students rated very good & 1.85% of the students rated it good.

M. Bharathi Devi
COORDINATOR

HOD

HEAD OF THE DEPARTMENT
Department of CSE
RISE Krishna Sai Gandhi Group of
Institutions, VALLUR, A.P.-523 272

IQAC Co-ordinator
RISE Krishna Sai Gandhi Group
of Institutions, Valluru 523 272



RISE KRISHNA SAI GANDHI GROUP OF INSTITUTIONS::ONGOLE

(Approved by AICTE-NEW DELHI, Affiliated to JNTUK KAKINADA)

NH-16, Valluru-523272, Ongole, Prakasam (District), A.P

INTERNAL QUALITY ASSURANCE CELL (IQAC)

ANALYSIS OF STUDENT FEEDBACK ON CURRICULUM

Programme Name: B.Tech	Academic Year: 2021-2022
Department Name: CSE-DS	Year/Semester: II-I

S.No	Question	Excellent	Very Good	Good	Average	Poor
1	How relevant do you find the course content in relation to current industry standards and practices?.	45	2	2		
2	How would you rate the teaching quality of the faculty in your department?.	46	2	1		
3	How do you rate the lab sessions and practicals effective in complementing the theoretical knowledge you gain in lectures?.	47	1	1		
4	How would you rate the availability and quality of learning resources (e.g., library, online materials, software)?	45	2	2		
5	How will you rate the timely and constructive feedback on your assignments and exams?	46	2	1		
6	How did you rate the approach of faculty members outside of classroom hours for doubts and discussions?.	47	1	1		
7	How will you rate the opportunities for students to engage in research projects or internships?	48	1	0		
8	Rate the curriculum and its updates to keep pace with technological advancements and industry needs?	46	2	1		
9	How would you rate the balance between academic studies and opportunities for extracurricular activities?.	47	2	0		
10	Considering all factors, how will you rate the satisfaction with the academic performance and environment of the college?	45	2	2		

HEAD OF THE DEPARTMENT
Department of CSE
RISE Krishna Sai Gandhi Group of
Institutions, VALLUR, A.P.-523 272

IQAC Co-ordinator
RISE Krishna Sai Gandhi Group
of Institutions, Valluru 523 272

**INTERNAL QUALITY ASSURANCE CELL (IQAC)
ANALYSIS OF STUDENT FEEDBACK ON CURRICULUM**

Programme Name	Department Name	Academic Year	Semester
B.Tech	CSE-DS	2021-2022	II-1

1. How relevant do you find the course content in relation to current industry standards and practices?.

EXCELLENT	VERY GOOD	GOOD	AVERAGE	POOR
45	2	2	0	0

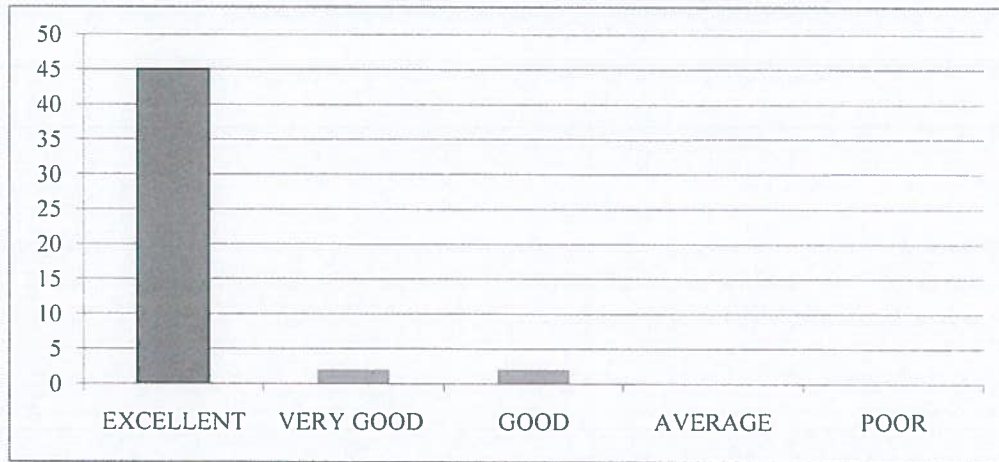

2. How would you rate the teaching quality of the faculty in your department?.

EXCELLENT	VERY GOOD	GOOD	AVERAGE	POOR
46	2	1	0	0



3. How do you rate the lab sessions and practicals effective in complementing the theoretical knowledge you gain in lectures?.

EXCELLENT	VERY GOOD	GOOD	AVERAGE	POOR
47	1	1	0	0



4. How would you rate the availability and quality of learning resources (e.g., library, online materials,

EXCELLENT	VERY GOOD	GOOD	AVERAGE	POOR
45	2	2	0	0



5. How will you rate the timely and constructive feedback on your assignments and exams?

EXCELLENT	VERY GOOD	GOOD	AVERAGE	POOR
46	2	1	0	0



6. How did you rate the approach of faculty members outside of classroom hours for doubts and discussions?.

EXCELLENT	VERY GOOD	GOOD	AVERAGE	POOR
47	1	1	0	0

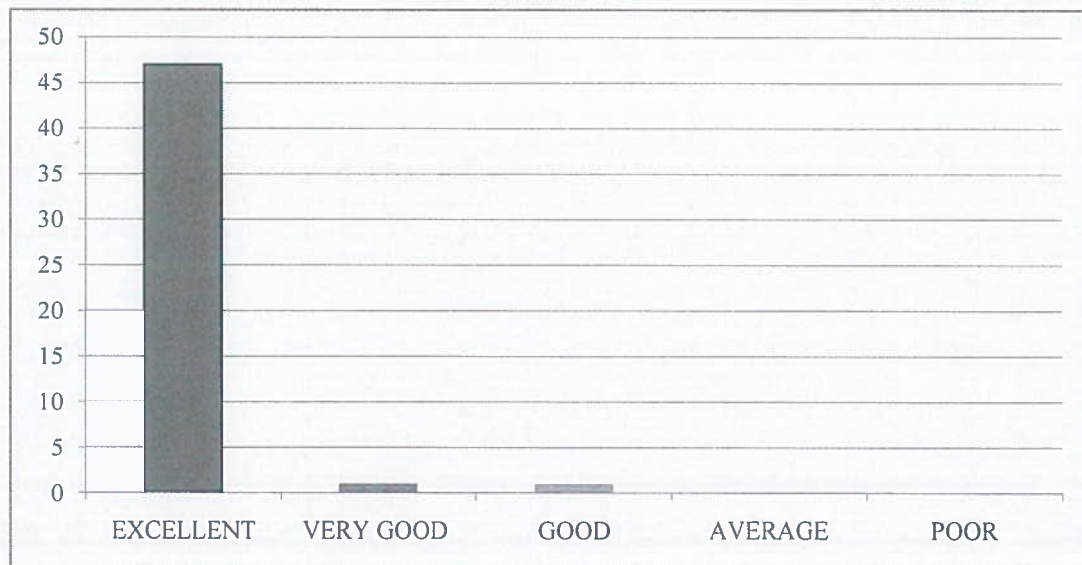

7. How will you rate the opportunities for students to engage in research projects or internships?

EXCELLENT	VERY GOOD	GOOD	AVERAGE	POOR
48	1	0	0	0



8. Rate the curriculum and its updates to keep pace with technological advancements and industry needs?.

EXCELLENT	VERY GOOD	GOOD	AVERAGE	POOR
46	2	1	0	0



9. How would you rate the balance between academic studies and opportunities for extracurricular

EXCELLENT	VERY GOOD	GOOD	AVERAGE	POOR
47	2	0	0	0



10. Considering all factors, how will you rate the satisfaction with the academic performance and environment of the college?

EXCELLENT	VERY GOOD	GOOD	AVERAGE	POOR
45	2	2	0	0





RISE KRISHNA SAI GANDHI GROUP OF INSTITUTIONS::ONGOLE
(Approved by AICTE-NEW DELHI, Affiliated to JNTUK KAKINADA)
NH-16, Valluru-523272, Ongole, Prakasam (District), A.P

INTERNAL QUALITY ASSURANCE CELL (IQAC)

REPORT ON STUDENT FEEDBACK ANALYSIS ON CURRICULUM

Program Name:B.TECH	Academic Year:2021-22
Department Name:CSE-DS	Year/Semester:II-I

1. How relevant do you find the course content in relation to current industry standards and practices?.

From the analysis report, it was observed that 94.34% of the students rated excellent about the course content in relation to current industry standards and practices, 3.77% of the students rated very good&1.89% of the students rated it good.

2. How would you rate the teaching quality of the faculty in your department?

From the analysis report, it was observed that 92.45%of the students rated excellent about the teaching quality of the faculty in the department and practices, 3.77% of the students rated very good &3.77% of the students rated it good.

3. How do you rate the lab sessions and practicals effective in complementing the theoretical knowledge you gain in lectures?

From the analysis report, it was observed that 93.40% of the students rated excellent about the lab sessions and practicals effective in complementing the theoretical knowledge gain in lectures, 3.77% of the students rated very good&2.83% of the students rated it good.

4. How would you rate the availability and quality of learning resources (e.g., library, online materials, software)?

From the analysis report, it was observed that 94.34% of the students rated excellent about the availability and quality of learning resources,4.72% of the students rated very good&0.94% of the students rated it good.

5. How will you rate the timely and constructive feedback on your assignments and exams?

From the analysis report, it was observed that95.28% of the students rated excellent about the timely and constructive feedback on assignments and exams,3.77% of the students rated very good&0.94% of the students rated it good.

6. How did you rate the approach of faculty members outside of classroom hours for doubts and discussions?

From the analysis report, it was observed that 94.34% of the students rated excellent about the approach of faculty members outside of classroom hours for doubts and discussions,3.77% of the students rated very good&1.89% of the students rated it good.

7. How will you rate the opportunities for students to engage in research projects or internships?

From the analysis report, it was observed that 94.34% of the students rated excellent about the opportunities for students to engage in research projects or internships, 1.89% of the students rated very good & 3.77% of the students rated it good.

8. Rate the curriculum and its updates to keep pace with technological advancements and industry needs?

From the analysis report, it was observed that 97.17% of the students rated excellent about the curriculum and its updates to keep pace with technological advancements and industry needs, 1.89% of the students rated very good & 0.94% of the students rated it good.

9. How would you rate the balance between academic studies and opportunities for extracurricular activities?

From the analysis report, it was observed that 97.17% of the students rated excellent about the balance between academic studies and opportunities for extracurricular activities, 0.94% of the students rated very good & 1.89% of the students rated it good.

10. Considering all factors, how will you rate the satisfaction with the academic performance and environment of the college?

From the analysis report, it was observed that 99.06% of the students rated excellent about overall satisfaction with the academic performance and environment of the college, 0.94% of the students rated very good.

M. Bharathi Devi
COORDINATOR

P. S. R.
HOD

HEAD OF THE DEPARTMENT
Department of CSE
SE Krishna Sai Gandhi Group of
Institutions, VALLUR, A.P.-523 272

P. S. R.
IQAO Co-ordinator
RISE Krishna Sai Gandhi Group
of Institutions, Valluru 523 272



RISE KRISHNA SAI GANDHI GROUP OF INSTITUTIONS::ONGOLE

(Approved by AICTE-NEW DELHI, Affiliated to JNTUK KAKINADA)

NH-16, Valluru-523272, Ongole, Prakasam (District), A.P

INTERNAL QUALITY ASSURANCE CELL (IQAC)

ANALYSIS OF STUDENT FEEDBACK ON AMBIENCE

Programme Name: B.Tech	Academic Year: 2021-2022
Department Name: CSE-DS	Year/Semester: II-I

S.No	Question	Excellent	Very Good	Good	Average	Poor
1	How would you rate the overall cleanliness and maintenance of the campus?	44	3	2		
2	How would you rate the classrooms and lecture halls well-equipped and conducive to learning??.	45	3	1		
3	How would you rate the availability and condition of recreational facilities (e.g., sports grounds, gym)?.	46	2	1		
4	How would you rate the library facilities and resources?	44	3	2		
5	How would you describe the overall ambience of the campus in terms of aesthetics (landscaping, architecture, etc.)?	45	3	1		
6	How would you rate the adequate measures in place for emergency situations (fire, medical emergencies, etc.)?	46	2	1		
7	How would you describe the overall social environment of the college?	47	2	0		
8	How would you rate the classroom environment in terms of promoting active learning and participation?	45	3	1		
9	How would you rate the availability and quality of technological resources (labs, software, etc.) in the college?.	46	3	0		
10	How would you rate the opportunities for students to engage in extracurricular activities and clubs?	44	3	2		

HEAD OF THE DEPARTMENT

Department of CSE

RISE Krishna Sai Gandhi Group of
Institutions, VALLUR, A.P.-523 272

IQAC Co-ordinator
RISE Krishna Sai Gandhi Group
of Institutions, Valluru 523 272

**INTERNAL QUALITY ASSURANCE CELL (IQAC)
ANALYSIS OF STUDENT FEEDBACK ON AMBIENCE**

Programme Name	Department Name	Academic Year	Semester
B.Tech	CSE-DS	2021-2022	II-I

1. How would you rate the overall cleanliness and maintenance of the campus?

EXCELLENT	VERY GOOD	GOOD	AVERAGE	POOR
44	3	2	0	0

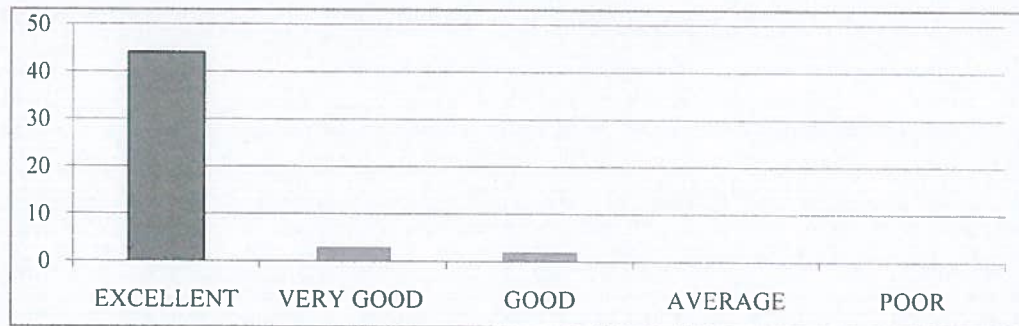

2. How would you rate the classrooms and lecture halls well-equipped and conducive to learning?

EXCELLENT	VERY GOOD	GOOD	AVERAGE	POOR
45	3	1	0	0

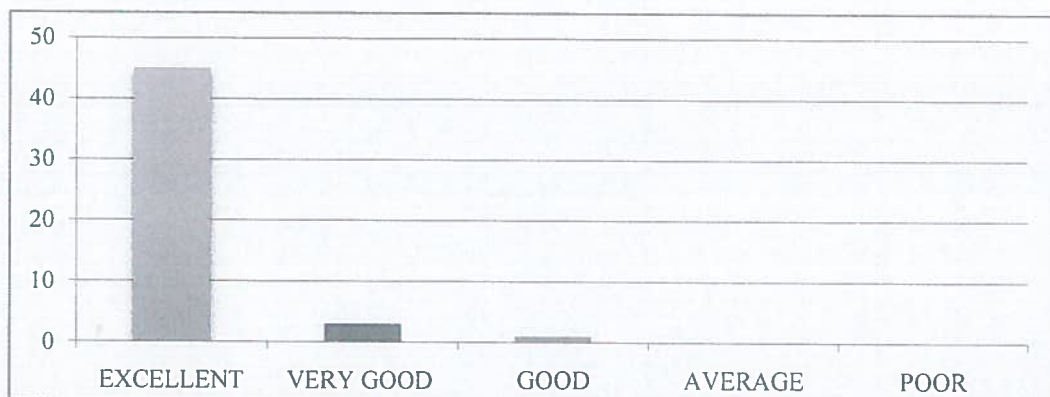

3. How would you rate the availability and condition of recreational facilities (e.g., sports grounds, gym)?.

EXCELLENT	VERY GOOD	GOOD	AVERAGE	POOR
46	2	1	0	0



4. How would you rate the library facilities and resources?

EXCELLENT	VERY GOOD	GOOD	AVERAGE	POOR
44	3	2	0	0

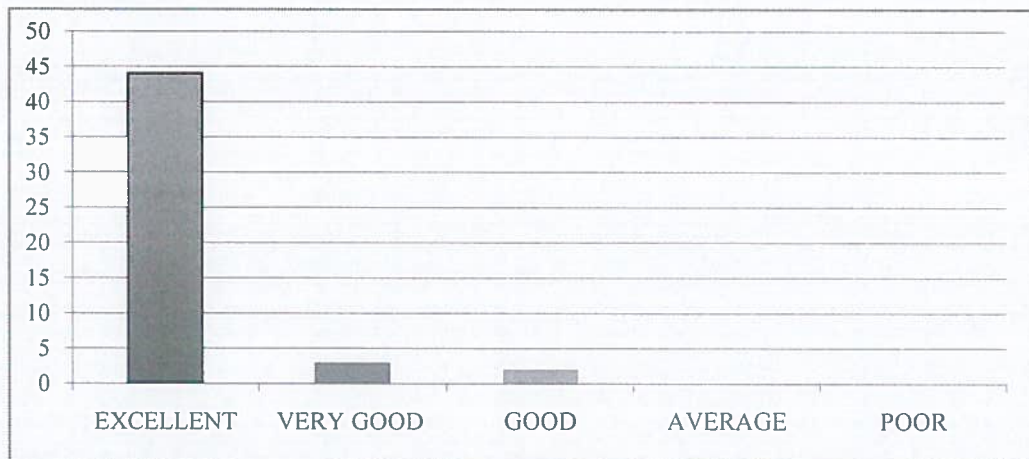

5. How would you describe the overall ambiance of the campus in terms of aesthetics (landscaping, architecture, etc.)?

EXCELLENT	VERY GOOD	GOOD	AVERAGE	POOR
45	3	1	0	0



6. How would you rate the adequate measures in place for emergency situations (fire, medical emergencies, etc.)?

EXCELLENT	VERY GOOD	GOOD	AVERAGE	POOR
46	2	1	0	0



7. How would you describe the overall social environment of the college?

EXCELLENT	VERY GOOD	GOOD	AVERAGE	POOR
47	2	0	0	0

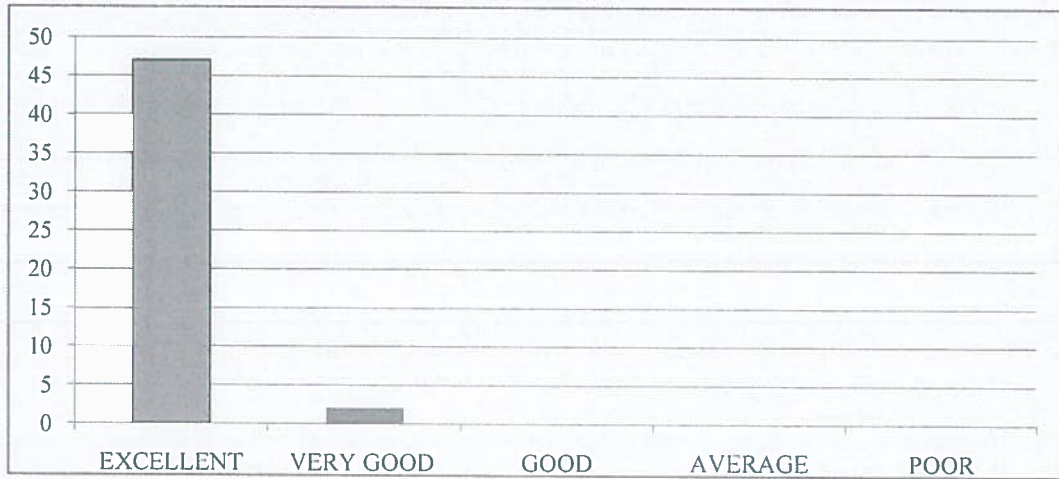

8. How would you rate the classroom environment in terms of promoting active learning and participation?

EXCELLENT	VERY GOOD	GOOD	AVERAGE	POOR
45	3	1	0	0



9. How would you rate the availability and quality of technological resources (labs, software, etc.) in the college?.

EXCELLENT	VERY GOOD	GOOD	AVERAGE	POOR
46	3	0	0	0



10. How would you rate the opportunities for students to engage in extracurricular activities and clubs?

EXCELLENT	VERY GOOD	GOOD	AVERAGE	POOR
44	3	2	0	0





RISE KRISHNA SAI GANDHI GROUP OF INSTITUTIONS::ONGOLE

(Approved by AICTE-NEW DELHI, Affiliated to JNTUK KAKINADA)
NH-16, Valluru-523272, Ongole, Prakasam (District), A.P

INTERNAL QUALITY ASSURANCE CELL (IQAC)

REPORT ON STUDENT FEEDBACK ANALYSIS ON AMBIENCE

Program Name: B.TECH	Academic Year: 2021-22
Department Name: CSE-DS	Year/Semester: II-I

1. How would you rate the overall cleanliness and maintenance of the campus?

From the analysis report, it was observed that 95.28% of the students rated excellent about the overall cleanliness and maintenance of the campus, 2.83% of the students rated very good & 1.89% of the students rated it good.

2. How would you rate the classrooms and lecture halls well-equipped and conducive to learning?

From the analysis report, it was observed that 92.45% of the students rated excellent about the classrooms and lecture halls well-equipped and conducive to learning, 4.72% of the students rated very good & 2.83% of the students rated it good.

3. How would you rate the availability and condition of recreational facilities (e.g., sports grounds, gym)?

From the analysis report, it was observed that 93.40% of the students rated excellent about the availability and condition of recreational facilities, 2.83% of the students rated very good & 3.77% of the students rated it good.

4. How would you rate the library facilities and resources?

From the analysis report, it was observed that 95.28% of the students rated excellent about the library facilities and resources, 3.77% of the students rated very good & 0.94% of the students rated it good.

5. How would you describe the overall ambience of the campus in terms of aesthetics (landscaping, architecture, etc.)?

From the analysis report, it was observed that 94.34% of the students rated excellent about the overall ambience of the campus in terms of aesthetics, 4.72% of the students rated very good & 0.94% of the students rated it good.

6. How would you rate the adequate measures in place for emergency situations (fire, medical emergencies, etc.)?

From the analysis report, it was observed that 95.28% of the students rated excellent about the adequate measures in place for emergency situations, 2.83% of the students rated very good & 1.89% of the students rated it good.

7. How would you describe the overall social environment of the college?

From the analysis report, it was observed that 93.40% of the students rated excellent about the overall social environment of the college, 2.83% of the students rated very good & 3.77% of the students rated it good.

8. How would you rate the classroom environment in terms of promoting active learning and participation?

From the analysis report, it was observed that 96.23% of the students rated excellent about the classroom environment in terms of promoting active learning and participation, 2.83% of the students rated very good & 0.94% of the students rated it good.

9. How would you rate the availability and quality of technological resources (labs, software, etc.) in the college?

From the analysis report, it was observed that 96.23% of the students rated excellent about the availability and quality of technological resources in the college, 1.89% of the students rated very good & 1.89% of the students rated it good.

10. How would you rate the opportunities for students to engage in extracurricular activities and clubs?

From the analysis report, it was observed that 98.11% of the students rated excellent about the opportunities for students to engage in extracurricular activities and clubs, 1.89% of the students rated very good.

M. Bharathi Devi
COORDINATOR

HOD
HEAD OF THE DEPARTMENT
Department of CSE
RISE Krishna Sai Gandhi Group of
Institutions, VALLUR, A.P.-523 272

IQAC Co-ordinator
RISE Krishna Sai Gandhi Group
of Institutions, Valluru 523 272



RISE KRISHNA SAI GANDHI GROUP OF INSTITUTIONS::ONGOLE

(Approved by AICTE-NEW DELHI, Affiliated to JNTUK KAKINADA)

NH-16, Valluru-523272, Ongole, Prakasam (District), A.P

INTERNAL QUALITY ASSURANCE CELL (IQAC)

ANALYSIS OF STUDENT FEEDBACK ON CURRICULUM

Program Name: B.Tech	Academic Year: 2021-2022
Department Name: ECE	Year/Semester: III-I

S.No	Question	Excellent	Very Good	Good	Average	Poor
1	How relevant do you find the course content in relation to current industry standards and practices?.	62	3	1	0	0
2	How would you rate the teaching quality of the faculty in your department?.	62	2	2	0	0
3	How do you rate the lab sessions and practicals effective in complementing the theoretical knowledge you gain in lectures?.	58	6	2	0	0
4	How would you rate the availability and quality of learning resources (e.g., library, online materials, software)?	61	5	0	0	0
5	How will you rate the timely and constructive feedback on your assignments and exams?	58	4	4	0	0
6	How did you rate the approach of faculty members outside of classroom hours for doubts and discussions?.	62	3	1	0	0
7	How will you rate the opportunities for students to engage in research projects or internships?	61	4	1	0	0
8	Rate the curriculum and its updates to keep pace with technological advancements and industry needs?	61	4	1	0	0
9	How would you rate the balance between academic studies and opportunities for extracurricular activities?.	58	7	1	0	0
10	Considering all factors, how will you rate the satisfaction with the academic performance and environment of the college?	61	4	1	0	0

IQAC Co-ordinator
RISE Krishna Sai Gandhi Group
of Institutions, Valluru 523 272



HOD
HEAD OF THE DEPARTMENT
Department of E.C.E.
RISE Krishna Sai Gandhi Group
of Institutions, VALLURU, A.P.-523 272

**INTERNAL QUALITY ASSURANCE CELL (IQAC)
ANALYSIS OF STUDENT FEEDBACK ON CURRICULUM**

Programme Name	Department Name	Academic Year	Semester
B.Tech	ECE	2021-22	III-I

1. How relevant do you find the course content in relation to current industry standards and practices?.

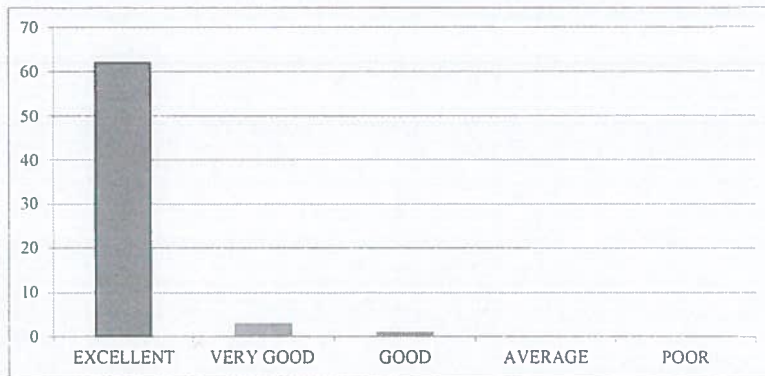
EXCELLENT	VERY GOOD	GOOD	AVERAGE	POOR
62	3	1	0	0



2. How would you rate the teaching quality of the faculty in your department?.

EXCELLENT	VERY GOOD	GOOD	AVERAGE	POOR
62	2	2	0	0

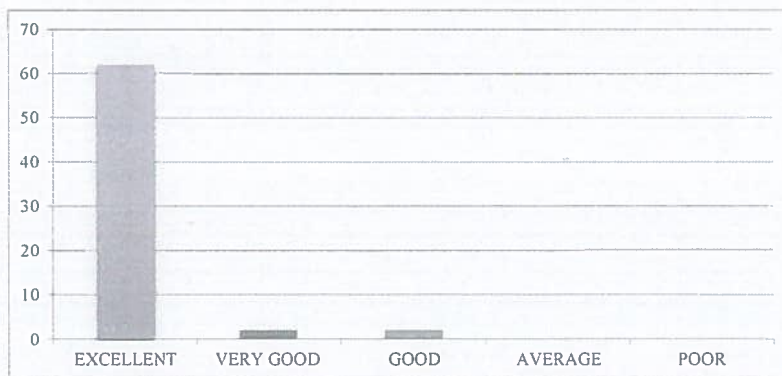

3. How do you rate the lab sessions and practicals effective in complementing the theoretical knowledge you gain in lectures?

EXCELLENT	VERY GOOD	GOOD	AVERAGE	POOR
58	6	2	0	0

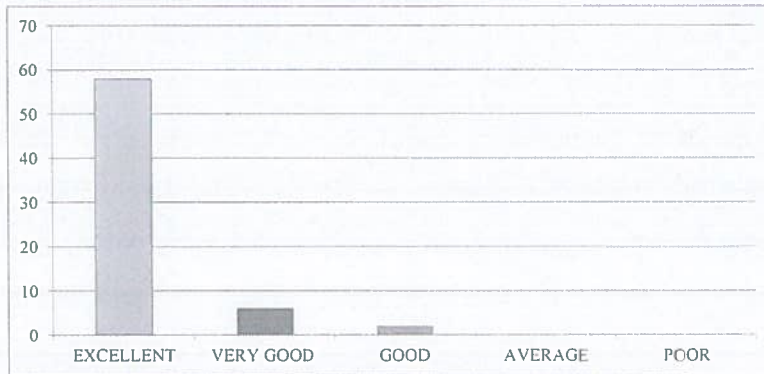

4. How would you rate the availability and quality of learning resources (e.g., library, online materials, software)?

EXCELLENT	VERY GOOD	GOOD	AVERAGE	POOR
61	5	0	0	0

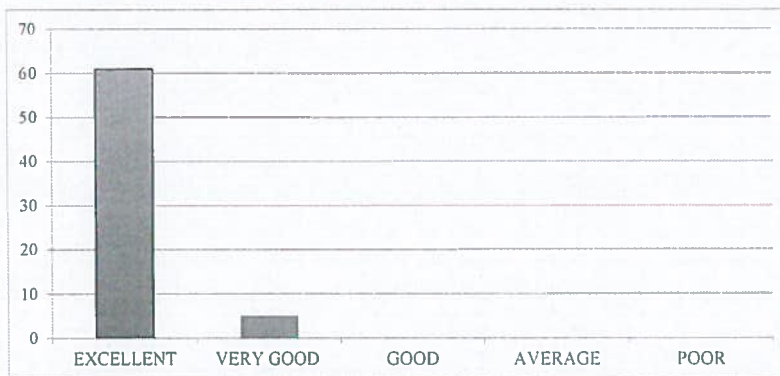

5. How will you rate the timely and constructive feedback on your assignments and exams?

EXCELLENT	VERY GOOD	GOOD	AVERAGE	POOR
58	4	4	0	0



6. How did you rate the approach of faculty members outside of classroom hours for doubts and discussions?

EXCELLENT	VERY GOOD	GOOD	AVERAGE	POOR
62	3	1	0	0

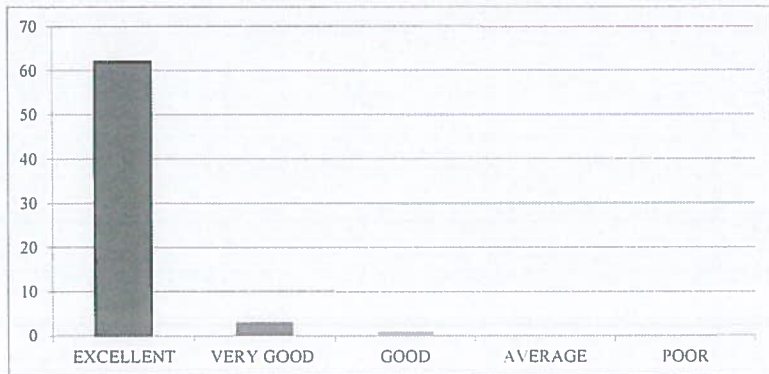

7. How will you rate the opportunities for students to engage in research projects or internships?

EXCELLENT	VERY GOOD	GOOD	AVERAGE	POOR
61	4	1	0	0

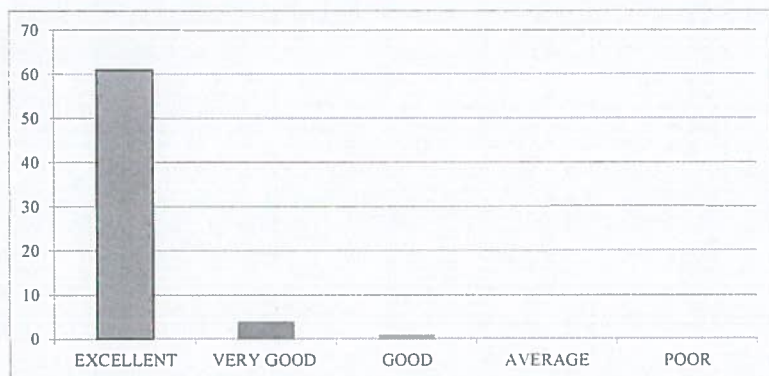

8. Rate the curriculum and its updates to keep pace with technological advancements and industry needs?

EXCELLENT	VERY GOOD	GOOD	AVERAGE	POOR
61	4	1	0	0



9. How would you rate the balance between academic studies and opportunities for extracurricular activities?

EXCELLENT	VERY GOOD	GOOD	AVERAGE	POOR
58	7	1	0	0

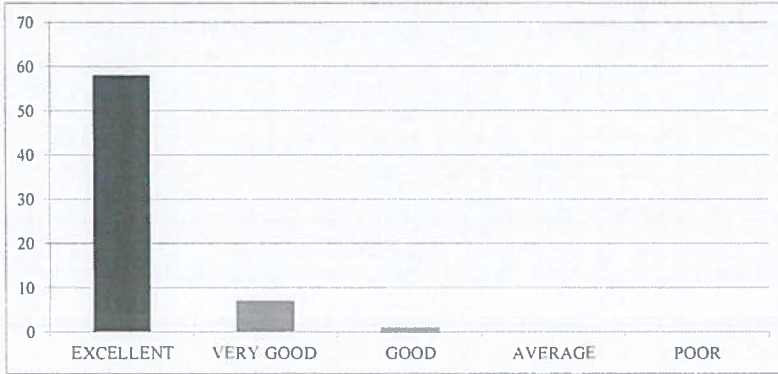

10. Considering all factors, how will you rate the satisfaction with the academic performance and environment of the college?

EXCELLENT	VERY GOOD	GOOD	AVERAGE	POOR
61	4	1	0	0

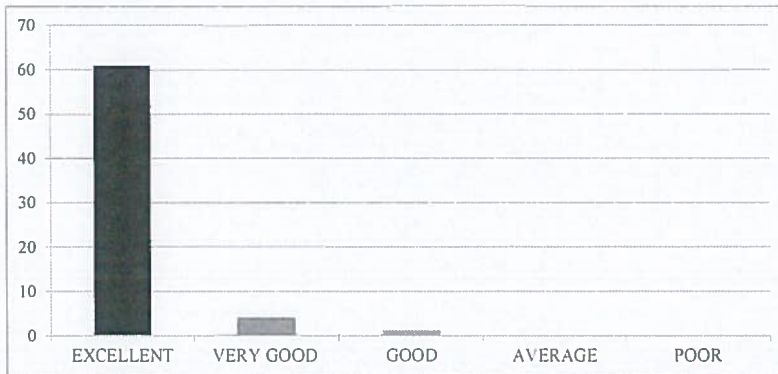



RISE KRISHNA SAI GANDHI GROUP OF INSTITUTIONS::ONGOLE

(Approved by AICTE-NEW DELHI, Affiliated to JNTUK KAKINADA)

NH-16, Valluru-523272, Ongole, Prakasam (District), A.P

INTERNAL QUALITY ASSURANCE CELL (IQAC)

REPORT ON STUDENT FEEDBACK ANALYSIS ON CURRICULUM

Program Name: B.TECH	Academic Year: 2021-2022
Department Name: ECE	Year/Semester: III-I

1. How relevant do you find the course content in relation to current industry standards and practices?.

From the analysis report, it was observed that 93.94% of the students rated excellent about the course content in relation to current industry standards and practices, 4.55% of the students rated very good & 1.52% of the students rated it good.

2. How would you rate the teaching quality of the faculty in your department?

From the analysis report, it was observed that 93.94% of the students rated excellent about the teaching quality of the faculty in the department and practices, 3.03% of the students rated very good & 3.03% of the students rated it good.

3. How do you rate the lab sessions and practicals effective in complementing the theoretical knowledge you gain in lectures?

From the analysis report, it was observed that 87.88% of the students rated excellent about the lab sessions and practicals effective in complementing the theoretical knowledge gain in lectures, 9.09% of the students rated very good & 3.03% of the students rated it good.

4. How would you rate the availability and quality of learning resources (e.g., library, online materials, software)?

From the analysis report, it was observed that 92.42% of the students rated excellent about the availability and quality of learning resources, 7.58% of the students rated very good & 0.00% of the students rated it good.

5. How will you rate the timely and constructive feedback on your assignments and exams?

From the analysis report, it was observed that 87.88% of the students rated excellent about the timely and constructive feedback on assignments and exams, 6.06% of the students rated very good & 6.06% of the students rated it good.

6. How did you rate the approach of faculty members outside of classroom hours for doubts and discussions?

From the analysis report, it was observed that 93.94% of the students rated excellent about the approach of faculty members outside of classroom hours for doubts and discussions, 4.55% of the students rated very good & 1.52% of the students rated it good.

7. How will you rate the opportunities for students to engage in research projects or internships?

From the analysis report, it was observed that 92.42% of the students rated excellent about the opportunities for students to engage in research projects or internships, 6.06 % of the students rated very good & 1.52% of the students rated it good.

8. Rate the curriculum and its updates to keep pace with technological advancements and industry needs?

From the analysis report, it was observed that 92.42% of the students rated excellent about the curriculum and its updates to keep pace with technological advancements and industry needs, 6.06% of the students rated very good & 1.52% of the students rated it good.

9. How would you rate the balance between academic studies and opportunities for extracurricular activities?

From the analysis report, it was observed that 87.88% of the students rated excellent about the balance between academic studies and opportunities for extracurricular activities, 10.61 % of the students rated very good & 1.52% of the students rated it good.

10. Considering all factors, how will you rate the satisfaction with the academic performance and environment of the college?

From the analysis report, it was observed that 92.42% of the students rated excellent about overall satisfaction with the academic performance and environment of the college, 6.06% of the students rated very good & 1.52% of the students rated it good.

COORDINATOR

IQAC Co-ordinator
RISE Krishna Sai Gandhi Group
of Institutions, Valluru 523 272

S.N. 
HOD
HEAD OF THE DEPARTMENT:
Department of E.C.E
RISE Krishna Sai Gandhi Group
of Institutions, VALLURU, A.P.-523 272



RISE KRISHNA SAI GANDHI GROUP OF INSTITUTIONS::ONGOLE
(Approved by AICTE-NEW DELHI, Affiliated to JNTUK KAKINADA)
NH-16, Valluru-523272, Ongole, Prakasam (District), A.P

INTERNAL QUALITY ASSURANCE CELL (IQAC)

ANALYSIS OF STUDENT FEEDBACK ON AMBIENCE

Program Name: B.Tech	Academic Year: 2021- 2022
Department Name: ECE	Year/Semester:III-I

S.No	Question	Excellent	Very Good	Good	Average	Poor
1	How would you rate the overall cleanliness and maintenance of the campus?	60	4	2	0	0
2	How would you rate the classrooms and lecture halls well-equipped and conducive to learning??.	60	4	2	0	0
3	How would you rate the availability and condition of recreational facilities (e.g., sports grounds, gym)?.	60	5	1	0	0
4	How would you rate the library facilities and resources?	60	2	4	0	0
5	How would you describe the overall ambience of the campus in terms of aesthetics (landscaping, architecture, etc.)?	59	5	2	0	0
6	How would you rate the adequate measures in place for emergency situations (fire, medical emergencies, etc.)?	59	4	3	0	0
7	How would you describe the overall social environment of the college?	61	3	2	0	0
8	How would you rate the classroom environment in terms of promoting active learning and participation?	61	4	1	0	0
9	How would you rate the availability and quality of technological resources (labs, software, etc.) in the college?.	60	5	1	0	0
10	How would you rate the opportunities for students to engage in extracurricular activities and clubs?	60	4	2	0	0

P.S.

IQAC Co-ordinator
RISE Krishna Sai Gandhi Group
of Institutions, Valluru 523 272

S.V. Srinivas
HOU

HEAD OF THE DEPARTMENT
Department of E. C. E
RISE Krishna Sai Gandhi Group
of Institutions, VALLURU, A.P.-523 272

**INTERNAL QUALITY ASSURANCE CELL (IQAC)
ANALYSIS OF STUDENT FEEDBACK ON AMBIENCE**

Programme Name	Department Name	Academic Year	Semester
B.Tech	ECE	2021-22	III-I

1. How would you rate the overall cleanliness and maintenance of the campus?

EXCELLENT	VERY GOOD	GOOD	AVERAGE	POOR
60	4	2	0	0

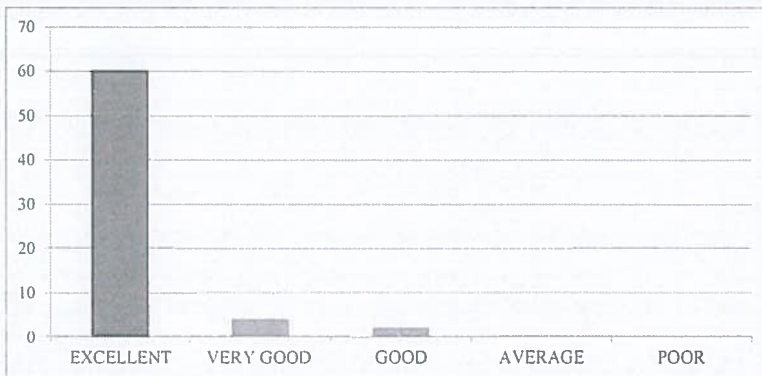

2. How would you rate the classrooms and lecture halls well-equipped and conducive to learning?

EXCELLENT	VERY GOOD	GOOD	AVERAGE	POOR
60	4	2	0	0

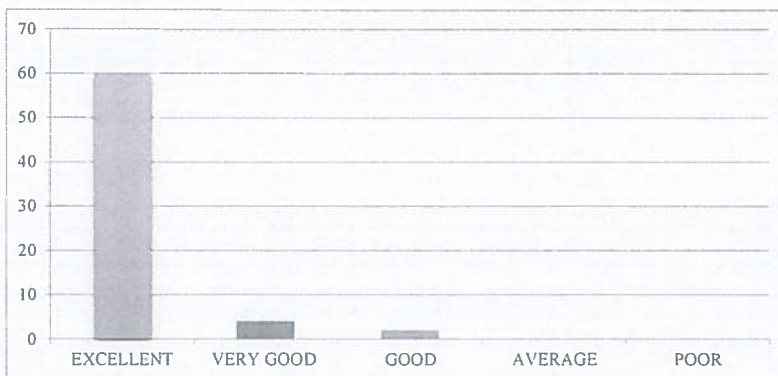

3. How would you rate the availability and condition of recreational facilities (e.g., sports grounds, gym)?

EXCELLENT	VERY GOOD	GOOD	AVERAGE	POOR
60	5	1	0	0



4. How would you rate the library facilities and resources?

EXCELLENT	VERY GOOD	GOOD	AVERAGE	POOR
60	2	4	0	0

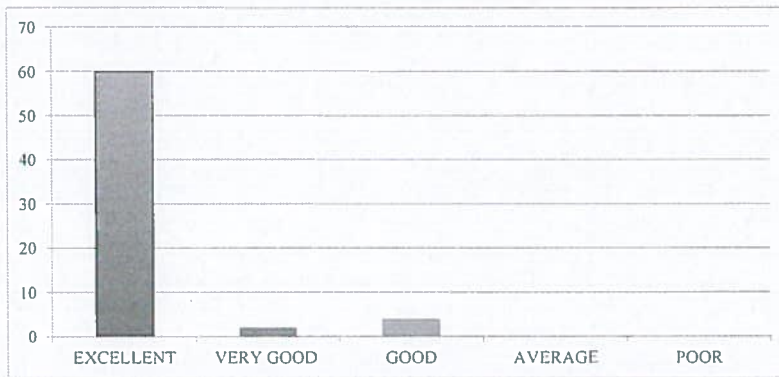

5. How would you describe the overall ambiance of the campus in terms of aesthetics (landscaping, architecture, etc.)?

EXCELLENT	VERY GOOD	GOOD	AVERAGE	POOR
59	5	2	0	0



6. How would you rate the adequate measures in place for emergency situations (fire, medical emergencies, etc.)?

EXCELLENT	VERY GOOD	GOOD	AVERAGE	POOR
59	4	3	0	0



7. How would you describe the overall social environment of the college?

EXCELLENT	VERY GOOD	GOOD	AVERAGE	POOR
61	3	2	0	0

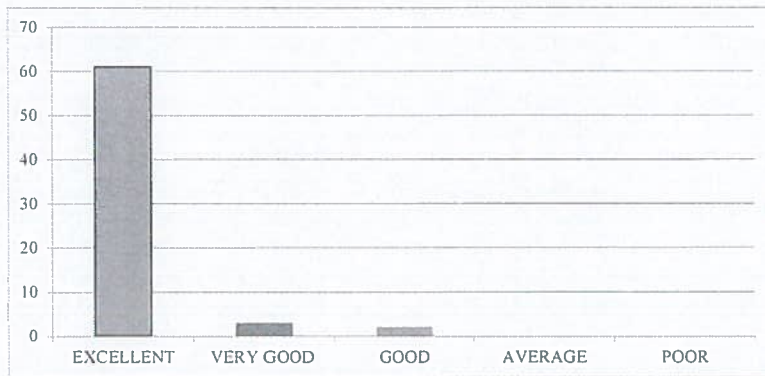

8. How would you rate the classroom environment in terms of promoting active learning and participation?

EXCELLENT	VERY GOOD	GOOD	AVERAGE	POOR
61	4	1	0	0

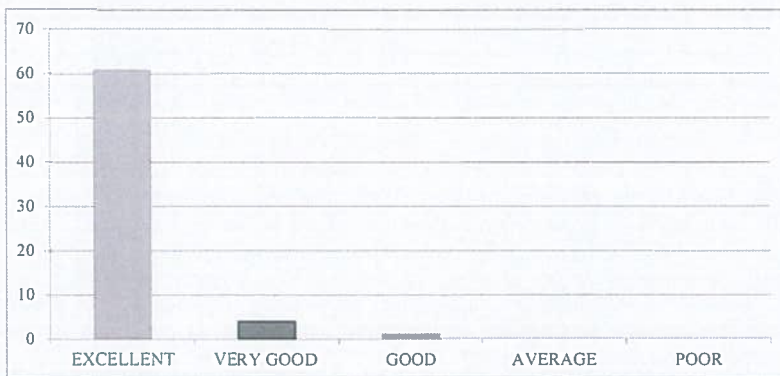

9. How would you rate the availability and quality of technological resources (labs, software, etc.) in the college?

EXCELLENT	VERY GOOD	GOOD	AVERAGE	POOR
60	5	1	0	0

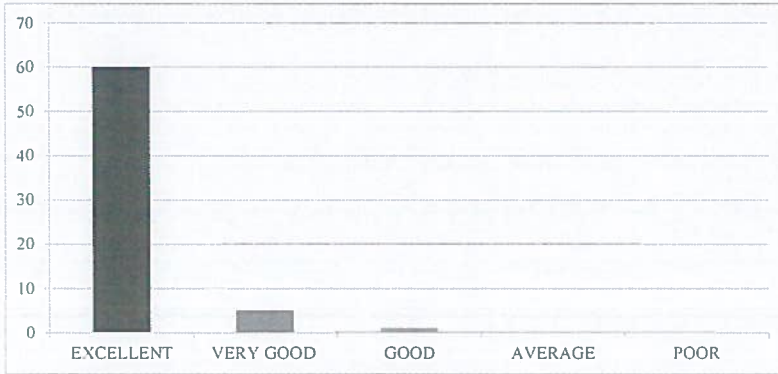

10. How would you rate the opportunities for students to engage in extracurricular activities and clubs?

EXCELLENT	VERY GOOD	GOOD	AVERAGE	POOR
60	4	2	0	0

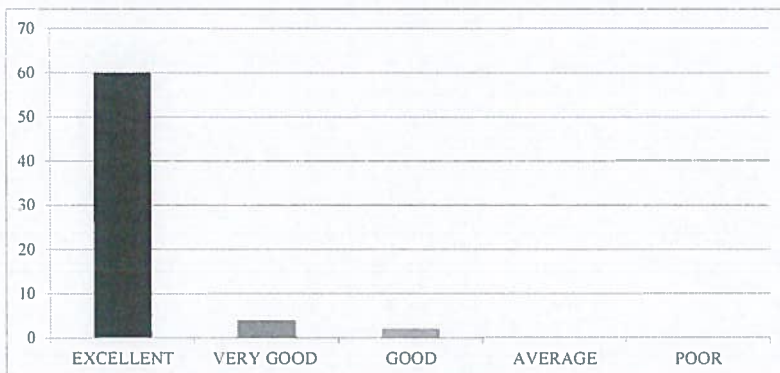



RISE KRISHNA SAI GANDHI GROUP OF INSTITUTIONS::ONGOLE

(Approved by AICTE-NEW DELHI, Affiliated to JNTUK KAKINADA)

NH-16, Valluru-523272, Ongole, Prakasam (District), A.P

INTERNAL QUALITY ASSURANCE CELL (IQAC)

REPORT ON STUDENT FEEDBACK ANALYSIS ON AMBIENCE

Program Name: B.TECH	Academic Year: 2021-2022
Department Name: ECE	Year/Semester: III-I

1. How would you rate the overall cleanliness and maintenance of the campus?

From the analysis report, it was observed that 90.91% of the students rated excellent about the overall cleanliness and maintenance of the campus, 6.06% of the students rated very good & 3.03% of the students rated it good.

2. How would you rate the classrooms and lecture halls well-equipped and conducive to learning?

From the analysis report, it was observed that 90.91% of the students rated excellent about the classrooms and lecture halls well-equipped and conducive to learning, 6.06% of the students rated very good & 3.03% of the students rated it good.

3. How would you rate the availability and condition of recreational facilities (e.g., sports grounds, gym)?

From the analysis report, it was observed that 90.91% of the students rated excellent about the availability and condition of recreational facilities, 7.58% of the students rated very good & 1.52% of the students rated it good.

4. How would you rate the library facilities and resources?

From the analysis report, it was observed that 90.91% of the students rated excellent about the library facilities and resources, 3.03% of the students rated very good & 6.06% of the students rated it good.

5. How would you describe the overall ambience of the campus in terms of aesthetics (landscaping, architecture, etc.)?

From the analysis report, it was observed that 89.39% of the students rated excellent about the overall ambience of the campus in terms of aesthetics, 7.58% of the students rated very good & 3.03% of the students rated it good.

6. How would you rate the adequate measures in place for emergency situations (fire, medical emergencies, etc.)?

From the analysis report, it was observed that 89.39% of the students rated excellent about the adequate measures in place for emergency situations, 6.06% of the students rated very good & 4.55% of the students rated it good.

7. How would you describe the overall social environment of the college?

From the analysis report, it was observed that 92.42% of the students rated excellent about the overall social environment of the college, 4.55% of the students rated very good & 3.03% of the students rated it good.

8. How would you rate the classroom environment in terms of promoting active learning and participation?

From the analysis report, it was observed that 92.42% of the students rated excellent about the classroom environment in terms of promoting active learning and participation, 6.06% of the students rated very good & 1.52% of the students rated it good.

9. How would you rate the availability and quality of technological resources (labs, software, etc.) in the college?

From the analysis report, it was observed that 90.91% of the students rated excellent about the availability and quality of technological resources in the college, 7.58% of the students rated very good & 1.52% of the students rated it good.

10. How would you rate the opportunities for students to engage in extracurricular activities and clubs?

From the analysis report, it was observed that 90.91% of the students rated excellent about the opportunities for students to engage in extracurricular activities and clubs, 6.06% of the students rated very good & 3.03% of the students rated it good.

COORDINATOR

IQAC Co-ordinator
RISE Krishna Sai Gandhi Group
of Institutions, Valluru 523 272

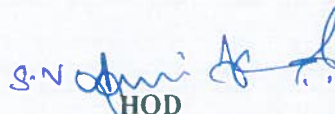
HOD
HEAD OF THE DEPARTMENT
Department of E.C.E.
RISE Krishna Sai Gandhi Group
of Institutions, VALLURU, A.P.-523 272



RISE KRISHNA SAI GANDHI GROUP OF INSTITUTIONS::ONGOLE

(Approved by AICTE-NEW DELHI, Affiliated to JNTUK KAKINADA)

NH-16, Valluru-523272, Ongole, Prakasam (District), A.P

INTERNAL QUALITY ASSURANCE CELL (IQAC)

ANALYSIS OF STUDENT FEEDBACK ON CURRICULUM

Programme Name: B.Tech	Academic Year: 2021-2022
Department Name: CSE	Year/Semester: III-I

S.No	Question	Excellent	Very Good	Good	Average	Poor
1	How relevant do you find the course content in relation to current industry standards and practices?.	100	3	2		
2	How would you rate the teaching quality of the faculty in your department?.	99	3	3		
3	How do you rate the lab sessions and practicals effective in complementing the theoretical knowledge you gain in lectures?.	99	4	2		
4	How would you rate the availability and quality of learning resources (e.g., library, online materials, software)?	98	5	2		
5	How will you rate the timely and constructive feedback on your assignments and exams?	100	4	1		
6	How did you rate the approach of faculty members outside of classroom hours for doubts and discussions?.	101	2	2		
7	How will you rate the opportunities for students to engage in research projects or internships?	101	4	0		
8	Rate the curriculum and its updates to keep pace with technological advancements and industry needs?	102	2	1		
9	How would you rate the balance between academic studies and opportunities for extracurricular activities?.	99	4	2		
10	Considering all factors, how will you rate the satisfaction with the academic performance and environment of the college?	99	2	4		

HOD
HEAD OF THE DEPARTMENT
Department of CSE
RISE Krishna Sai Gandhi Group of
Institutions, VALLUR, A.P.-523 272

IQAC Co-ordinator
RISE Krishna Sai Gandhi Group
of Institutions, Valluru 523 272

**INTERNAL QUALITY ASSURANCE CELL (IQAC)
ANALYSIS OF STUDENT FEEDBACK ON CURRICULUM**

Programme Name	Department Name	Academic Year	Semester
B.Tech	CSE-I	2021-22	III-I

1. How relevant do you find the course content in relation to current industry standards and practices?.

EXCELLENT	VERY GOOD	GOOD	AVERAGE	POOR
100	3	2	0	0

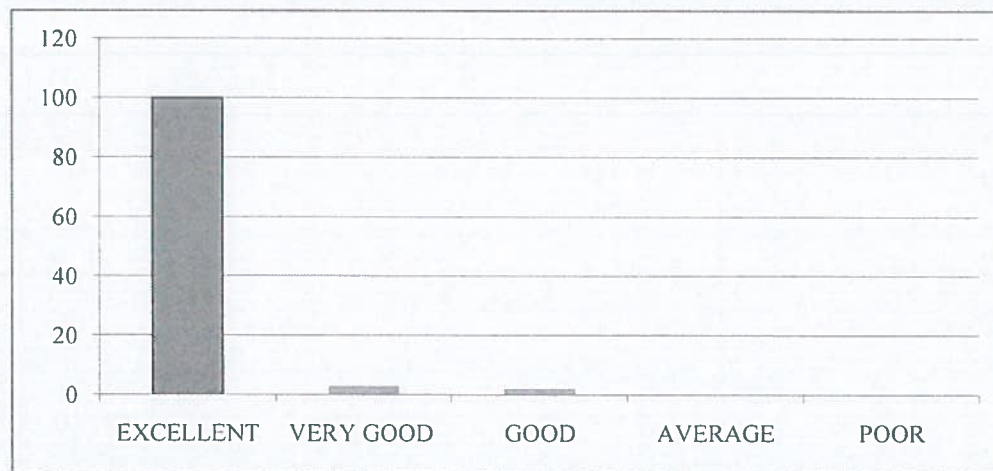

2. How would you rate the teaching quality of the faculty in your department?.

EXCELLENT	VERY GOOD	GOOD	AVERAGE	POOR
99	3	3	0	0

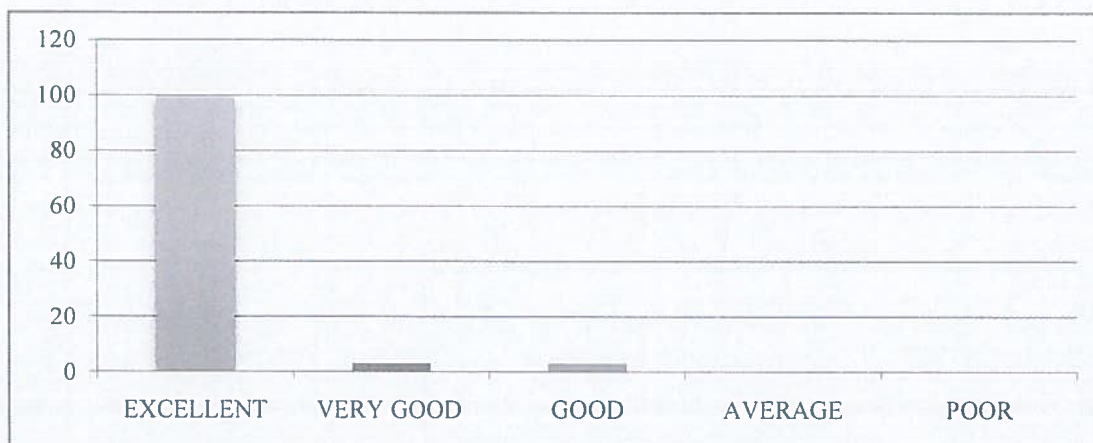

3. How do you rate the lab sessions and practicals effective in complementing the theoretical knowledge you gain in lectures?.

EXCELLENT	VERY GOOD	GOOD	AVERAGE	POOR
99	4	2	0	0



4. How would you rate the availability and quality of learning resources (e.g., library, online materials, software)?

EXCELLENT	VERY GOOD	GOOD	AVERAGE	POOR
98	5	2	0	0



5. How will you rate the timely and constructive feedback on your assignments and exams?

EXCELLENT	VERY GOOD	GOOD	AVERAGE	POOR
100	4	1	0	0



6. How did you rate the approach of faculty members outside of classroom hours for doubts and discussions?.

EXCELLENT	VERY GOOD	GOOD	AVERAGE	POOR
101	2	2	0	0

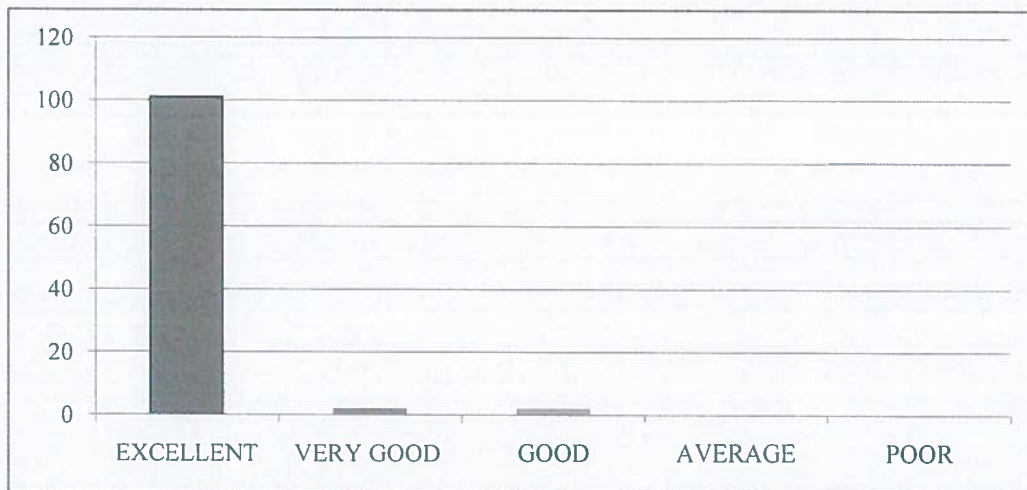

7. How will you rate the opportunities for students to engage in research projects or internships?

EXCELLENT	VERY GOOD	GOOD	AVERAGE	POOR
101	4	0	0	0

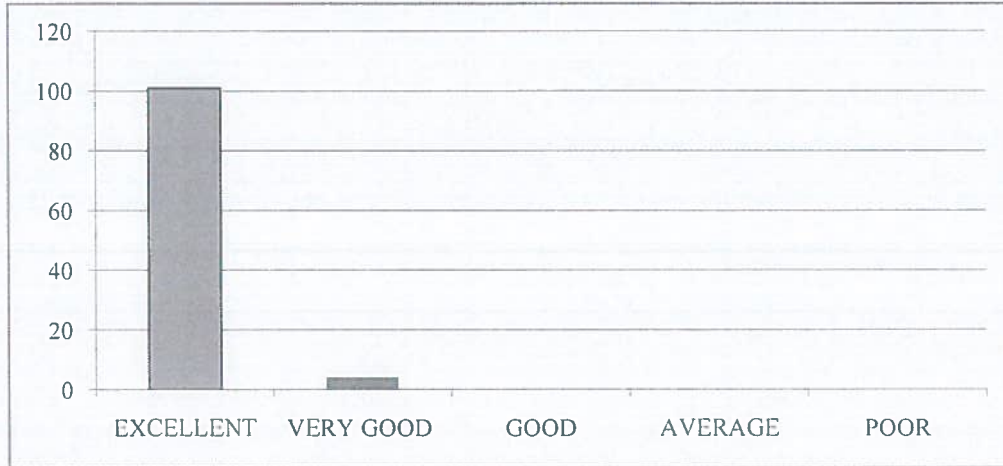

8. Rate the curriculum and its updates to keep pace with technological advancements and industry

EXCELLENT	VERY GOOD	GOOD	AVERAGE	POOR
102	2	1	0	0



9. How would you rate the balance between academic studies and opportunities for extracurricular activities?.

EXCELLENT	VERY GOOD	GOOD	AVERAGE	POOR
99	4	2	0	0

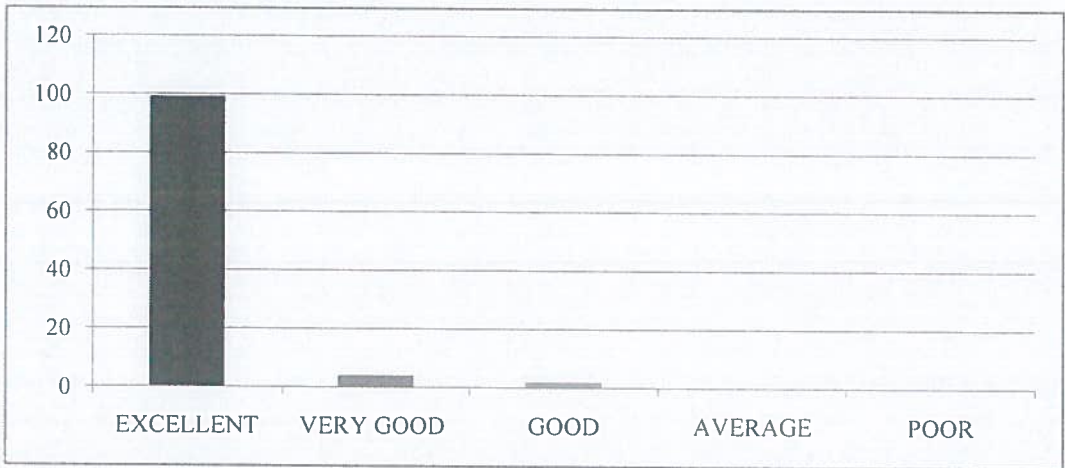

10. Considering all factors, how will you rate the satisfaction with the academic performance and environment of the college?

EXCELLENT	VERY GOOD	GOOD	AVERAGE	POOR
99	2	4	0	0





RISE KRISHNA SAI GANDHI GROUP OF INSTITUTIONS::ONGOLE

(Approved by AICTE-NEW DELHI, Affiliated to JNTUK KAKINADA)

NH-16, Valluru-523272, Ongole, Prakasam (District), A.P

INTERNAL QUALITY ASSURANCE CELL (IQAC)

REPORT ON STUDENT FEEDBACK ANALYSIS ON CURRICULUM

Program Name: B.TECH	Academic Year: 2021-22
Department Name: CSE	Year/Semester: III-I

1. How relevant do you find the course content in relation to current industry standards and practices?.

From the analysis report, it was observed that 91.49% of the students rated excellent about the course content in relation to current industry standards and practices, 4.26% of the students rated very good & 4.26% of the students rated it good.

2. How would you rate the teaching quality of the faculty in your department?

From the analysis report, it was observed that 95.74% of the students rated excellent about the teaching quality of the faculty in the department and practices, 2.13% of the students rated very good & 2.13% of the students rated it good.

3. How do you rate the lab sessions and practicals effective in complementing the theoretical knowledge you gain in lectures?

From the analysis report, it was observed that 93.62% of the students rated excellent about the lab sessions and practicals effective in complementing the theoretical knowledge gain in lectures, 4.26% of the students rated very good & 2.13% of the students rated it good.

4. How would you rate the availability and quality of learning resources (e.g., library, online materials, software)?

From the analysis report, it was observed that 95.74% of the students rated excellent about the availability and quality of learning resources, 2.13% of the students rated very good & 2.13% of the students rated it good.

5. How will you rate the timely and constructive feedback on your assignments and exams?

From the analysis report, it was observed that 91.49% of the students rated excellent about the timely and constructive feedback on assignments and exams, 4.26% of the students rated very good & 4.26% of the students rated it good.

6. How did you rate the approach of faculty members outside of classroom hours for doubts and discussions?

From the analysis report, it was observed that 93.62% of the students rated excellent about the approach of faculty members outside of classroom hours for doubts and discussions, 4.26% of the students rated very good & 2.13% of the students rated it good.

7. How will you rate the opportunities for students to engage in research projects or internships?

From the analysis report, it was observed that 91.49% of the students rated excellent about the opportunities for students to engage in research projects or internships, 6.38% of the students rated very good & 2.13% of the students rated it good.

8. Rate the curriculum and its updates to keep pace with technological advancements and industry needs?

From the analysis report, it was observed that 93.62% of the students rated excellent about the curriculum and its updates to keep pace with technological advancements and industry needs, 4.26% of the students rated very good & 2.13% of the students rated it good.

9. How would you rate the balance between academic studies and opportunities for extracurricular activities?

From the analysis report, it was observed that 95.74% of the students rated excellent about the balance between academic studies and opportunities for extracurricular activities, 2.13% of the students rated very good & 2.13% of the students rated it good.

10. Considering all factors, how will you rate the satisfaction with the academic performance and environment of the college?

From the analysis report, it was observed that 97.87% of the students rated excellent about overall satisfaction with the academic performance and environment of the college, 2.13% of the students rated very good.

M. Bharathi Devi
COORDINATOR



HOD
HEAD OF THE DEPARTMENT
Department of CSE
RISE Krishna Sai Gandhi Group of
Institutions, VALLUR, A.P.-523 272



IQAC Co-ordinator
RISE Krishna Sai Gandhi Group
of Institutions, Valluru 523 272



RISE KRISHNA SAI GANDHI GROUP OF INSTITUTIONS::ONGOLE

(Approved by AICTE-NEW DELHI, Affiliated to JNTUK KAKINADA)

NH-16, Valluru-523272, Ongole, Prakasam (District), A.P

INTERNAL QUALITY ASSURANCE CELL (IQAC)

ANALYSIS OF STUDENT FEEDBACK ON AMBIENCE

Programme Name: B.Tech	Academic Year: 2021-2022
Department Name: CSE	Year/Semester: III-I

S.No	Question	Excellent	Very Good	Good	Average	Poor
1	How would you rate the overall cleanliness and maintenance of the campus?	101	2	2		
2	How would you rate the classrooms and lecture halls well-equipped and conducive to learning??.	100	3	2		
3	How would you rate the availability and condition of recreational facilities (e.g., sports grounds, gym)?.	99	3	3		
4	How would you rate the library facilities and resources?	99	4	2		
5	How would you describe the overall ambience of the campus in terms of aesthetics (landscaping, architecture, etc.)?	101	3	1		
6	How would you rate the adequate measures in place for emergency situations (fire, medical emergencies, etc.)?	100	3	2		
7	How would you describe the overall social environment of the college?	101	3	1		
8	How would you rate the classroom environment in terms of promoting active learning and participation?	102	3	0		
9	How would you rate the availability and quality of technological resources (labs, software, etc.) in the college?.	99	5	1		
10	How would you rate the opportunities for students to engage in extracurricular activities and clubs?	100	2	3		

HOD
HEAD OF THE DEPARTMENT

Department of CSE

RISE Krishna Sai Gandhi Group of
Institutions, VALLUR, A.P.-523 272

IQAC Co-ordinator
RISE Krishna Sai Gandhi Group
of Institutions, Valluru 523 272

**INTERNAL QUALITY ASSURANCE CELL (IQAC)
ANALYSIS OF STUDENT FEEDBACK ON AMBIENCE**

Programme Name	Department Name	Academic Year	Semester
B.Tech	CSE	2021-22	III-I

1. How would you rate the overall cleanliness and maintenance of the campus?

EXCELLENT	VERY GOOD	GOOD	AVERAGE	POOR
101	2	2	0	0

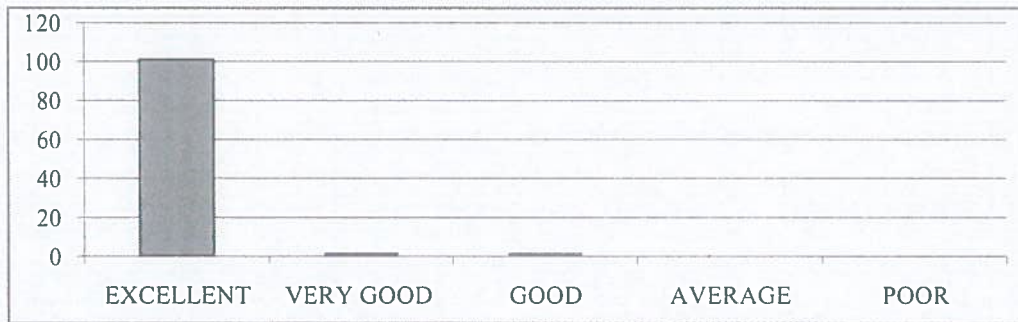

2. How would you rate the classrooms and lecture halls well-equipped and conducive to learning?

EXCELLENT	VERY GOOD	GOOD	AVERAGE	POOR
100	3	2	0	0

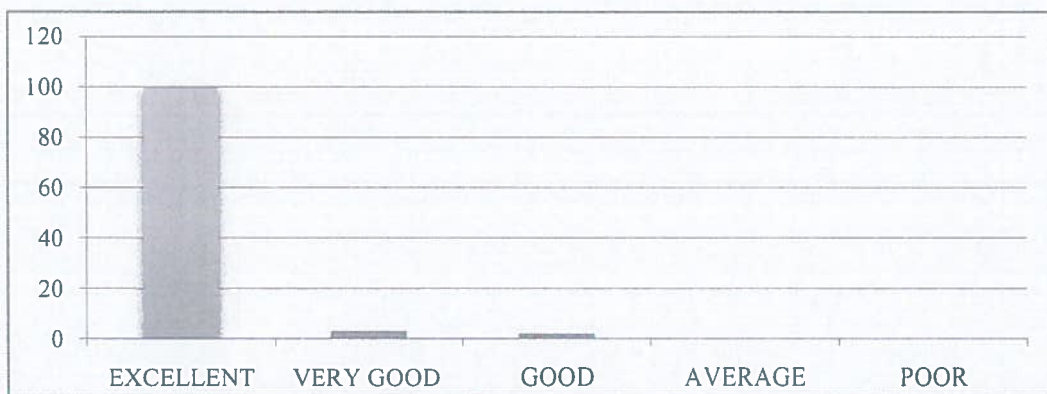

3. How would you rate the availability and condition of recreational facilities (e.g., sports grounds, gym)?.

EXCELLENT	VERY GOOD	GOOD	AVERAGE	POOR
99	3	3	0	0



4. How would you rate the library facilities and resources?

EXCELLENT	VERY GOOD	GOOD	AVERAGE	POOR
99	4	2	0	0

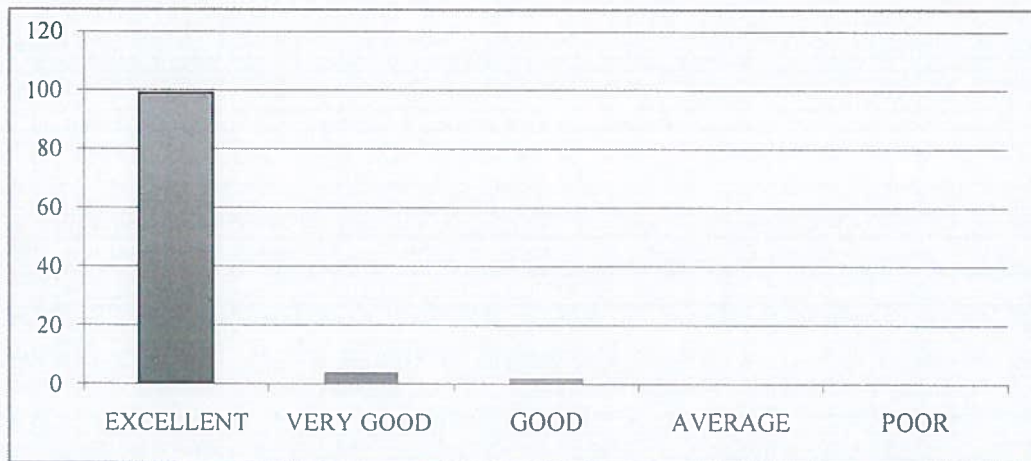

5. How would you describe the overall ambiance of the campus in terms of aesthetics (landscaping, architecture, etc.)?

EXCELLENT	VERY GOOD	GOOD	AVERAGE	POOR
101	3	1	0	0

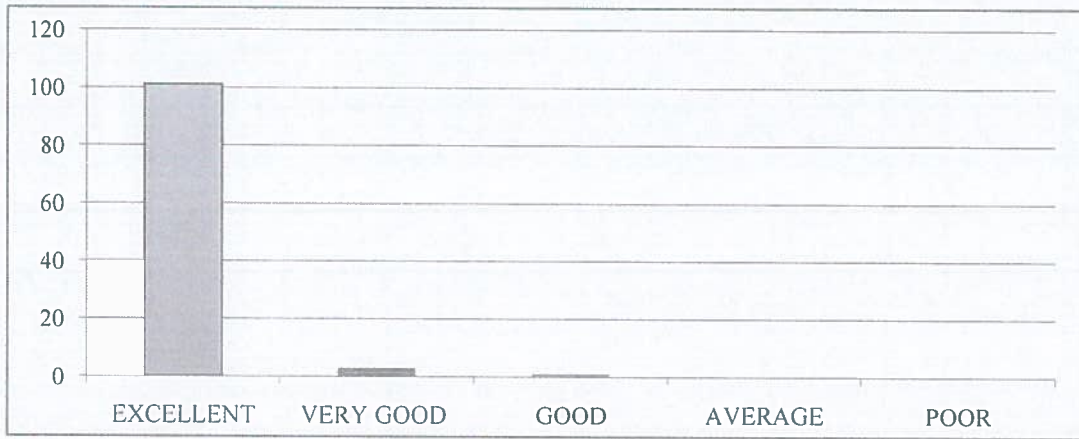

6. How would you rate the adequate measures in place for emergency situations (fire, medical emergencies, etc.)?

EXCELLENT	VERY GOOD	GOOD	AVERAGE	POOR
100	3	2	0	0

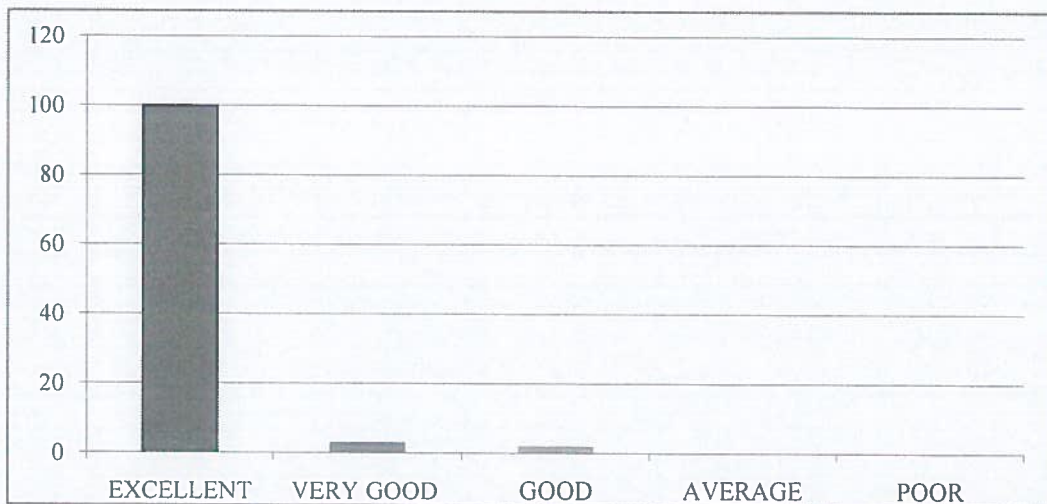

7. How would you describe the overall social environment of the college?

EXCELLENT	VERY GOOD	GOOD	AVERAGE	POOR
101	3	1	0	0

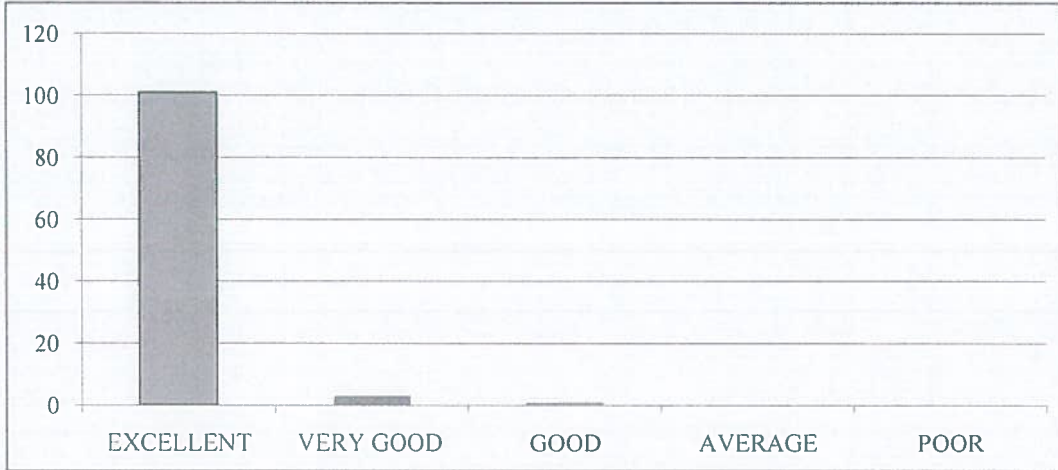

8. How would you rate the classroom environment in terms of promoting active learning and participation?

EXCELLENT	VERY GOOD	GOOD	AVERAGE	POOR
102	3	0	0	0

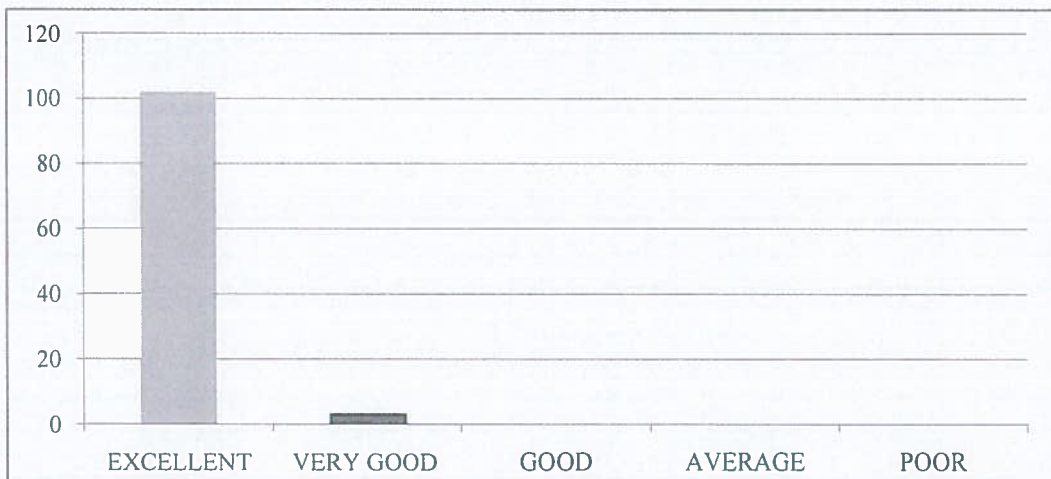

9. How would you rate the availability and quality of technological resources (labs, software, etc.) in the college?.

EXCELLENT	VERY GOOD	GOOD	AVERAGE	POOR
99	5	1	0	0



10. How would you rate the opportunities for students to engage in extracurricular activities and clubs?

EXCELLENT	VERY GOOD	GOOD	AVERAGE	POOR
100	2	3	0	0





RISE KRISHNA SAI GANDHI GROUP OF INSTITUTIONS::ONGOLE

(Approved by AICTE-NEW DELHI, Affiliated to JNTUK KAKINADA)
NH-16, Valluru-523272, Ongole, Prakasam (District), A.P

INTERNAL QUALITY ASSURANCE CELL (IQAC)

REPORT ON STUDENT FEEDBACK ANALYSIS ON AMBIENCE

Program Name: B.TECH	Academic Year: 2021-22
Department Name: CSE	Year/Semester: III-I

1. How would you rate the overall cleanliness and maintenance of the campus?

From the analysis report, it was observed that 93.62% of the students rated excellent about the overall cleanliness and maintenance of the campus, 2.13% of the students rated very good & 4.26% of the students rated it good.

2. How would you rate the classrooms and lecture halls well-equipped and conducive to learning?

From the analysis report, it was observed that 93.62% of the students rated excellent about the classrooms and lecture halls well-equipped and conducive to learning, 4.26% of the students rated very good & 2.13% of the students rated it good.

3. How would you rate the availability and condition of recreational facilities (e.g., sports grounds, gym)?

From the analysis report, it was observed that 95.74% of the students rated excellent about the availability and condition of recreational facilities, 2.13% of the students rated very good & 2.13% of the students rated it good.

4. How would you rate the library facilities and resources?

From the analysis report, it was observed that 93.62% of the students rated excellent about the library facilities and resources, 4.26% of the students rated very good & 2.13% of the students rated it good.

5. How would you describe the overall ambience of the campus in terms of aesthetics (landscaping, architecture, etc.)?

From the analysis report, it was observed that 91.49% of the students rated excellent about the overall ambience of the campus in terms of aesthetics, 6.38% of the students rated very good & 2.13% of the students rated it good.

6. How would you rate the adequate measures in place for emergency situations (fire, medical emergencies, etc.)?

From the analysis report, it was observed that 91.49% of the students rated excellent about the adequate measures in place for emergency situations, 4.26% of the students rated very good & 4.26% of the students rated it good.

7. How would you describe the overall social environment of the college?

From the analysis report, it was observed that 89.36% of the students rated excellent about the overall social environment of the college, 8.51% of the students rated very good & 2.13% of the students rated it good.

8. How would you rate the classroom environment in terms of promoting active learning and participation?

From the analysis report, it was observed that 91.49% of the students rated excellent about the classroom environment in terms of promoting active learning and participation, 6.38% of the students rated very good & 2.13% of the students rated it good.

9. How would you rate the availability and quality of technological resources (labs, software, etc.) in the college?

From the analysis report, it was observed that 95.74% of the students rated excellent about the availability and quality of technological resources in the college, 4.26% of the students rated very good.

10. How would you rate the opportunities for students to engage in extracurricular activities and clubs?

From the analysis report, it was observed that 95.74% of the students rated excellent about the opportunities for students to engage in extracurricular activities and clubs, 2.13% of the students rated very good & 2.13% of the students rated it good.

M. Bharathi Devi
COORDINATOR

P. S. R.
HOD

HEAD OF THE DEPARTMENT
Department of CSE
RISE Krishna Sai Gandhi Group of
Institutions, VALLUR, A.P.-523 272

P. S. R.

IQAC Co-ordinator
RISE Krishna Sai Gandhi Group
of Institutions, Valluru 523 272



RISE KRISHNA SAI GANDHI GROUP OF INSTITUTIONS::ONGOLE
(Approved by AICTE-NEW DELHI, Affiliated to JNTUK KAKINADA)
NH-16, Valluru-523272, Ongole, Prakasam (District), A.P

INTERNAL QUALITY ASSURANCE CELL (IQAC)

ANALYSIS OF STUDENT FEEDBACK ON CURRICULUM

Program Name: B.Tech	Academic Year: 2021-2022
Department Name: ECE	Year/Semester: IV-I

S.No	Question	Excellent	Very Good	Good	Average	Poor
1	How relevant do you find the course content in relation to current industry standards and practices?.	109	13	1	0	0
2	How would you rate the teaching quality of the faculty in your department?.	105	16	2	0	0
3	How do you rate the lab sessions and practicals effective in complementing the theoretical knowledge you gain in lectures?.	111	10	2	0	0
4	How would you rate the availability and quality of learning resources (e.g., library, online materials, software)?	109	14	0	0	0
5	How will you rate the timely and constructive feedback on your assignments and exams?	108	11	4	0	0
6	How did you rate the approach of faculty members outside of classroom hours for doubts and discussions?.	108	13	2	0	0
7	How will you rate the opportunities for students to engage in research projects or internships?	110	10	3	0	0
8	Rate the curriculum and its updates to keep pace with technological advancements and industry needs?	108	13	2	0	0
9	How would you rate the balance between academic studies and opportunities for extracurricular activities?.	111	9	3	0	0
10	Considering all factors, how will you rate the satisfaction with the academic performance and environment of the college?	110	11	2	0	0

IQAC Co-ordinator
RISE Krishna Sai Gandhi Group
of Institutions, Valluru 523 272



HOD
HEAD OF THE DEPARTMENT
Department of E. C. E.
RISE Krishna Sai Gandhi Group
of Institutions, VALLURU, A.P.-523 272

**INTERNAL QUALITY ASSURANCE CELL (IQAC)
ANALYSIS OF STUDENT FEEDBACK ON CURRICULUM**

Programme Name	Department Name	Academic Year	Semester
B.Tech	ECE	2021-22	IV-I

1. How relevant do you find the course content in relation to current industry standards and practices?.

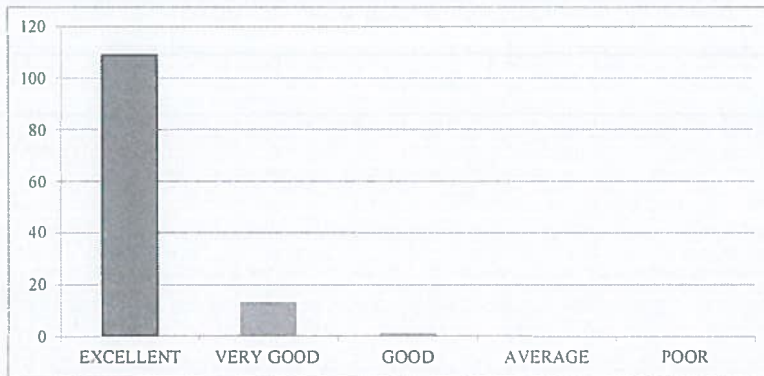
EXCELLENT	VERY GOOD	GOOD	AVERAGE	POOR
109	13	1	0	0



2. How would you rate the teaching quality of the faculty in your department?.

EXCELLENT	VERY GOOD	GOOD	AVERAGE	POOR
105	16	2	0	0

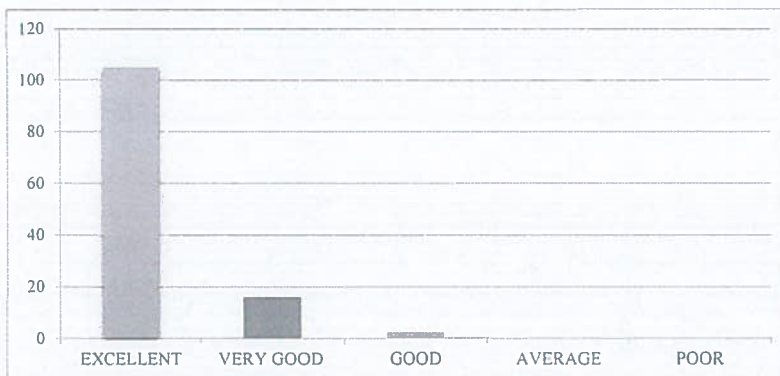

3. How do you rate the lab sessions and practicals effective in complementing the theoretical knowledge you gain in lectures?

EXCELLENT	VERY GOOD	GOOD	AVERAGE	POOR
111	10	2	0	0



4. How would you rate the availability and quality of learning resources (e.g., library, online materials, software)?

EXCELLENT	VERY GOOD	GOOD	AVERAGE	POOR
109	14	0	0	0

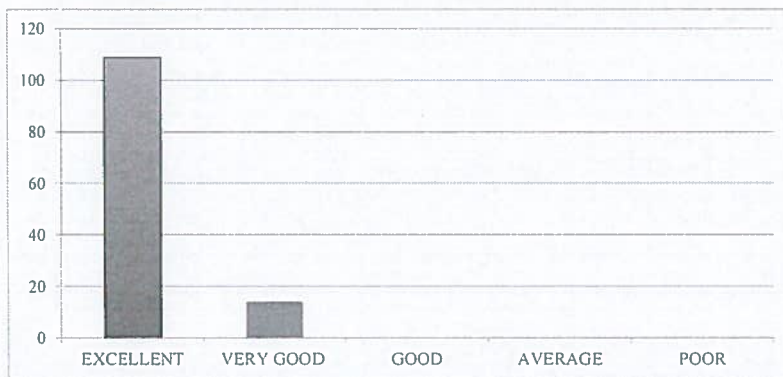

5. How will you rate the timely and constructive feedback on your assignments and exams?

EXCELLENT	VERY GOOD	GOOD	AVERAGE	POOR
108	11	4	0	0

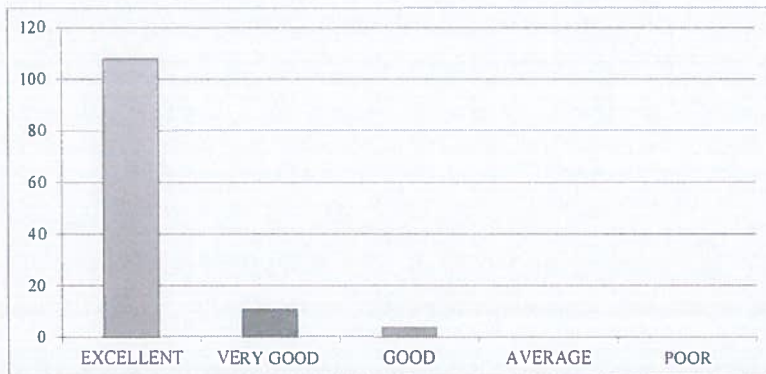

6. How did you rate the approach of faculty members outside of classroom hours for doubts and discussions?

EXCELLENT	VERY GOOD	GOOD	AVERAGE	POOR
108	13	2	0	0

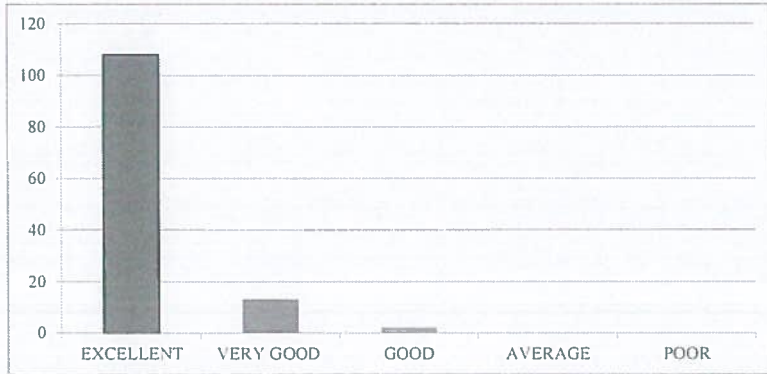

7. How will you rate the opportunities for students to engage in research projects or internships?

EXCELLENT	VERY GOOD	GOOD	AVERAGE	POOR
110	10	3	0	0

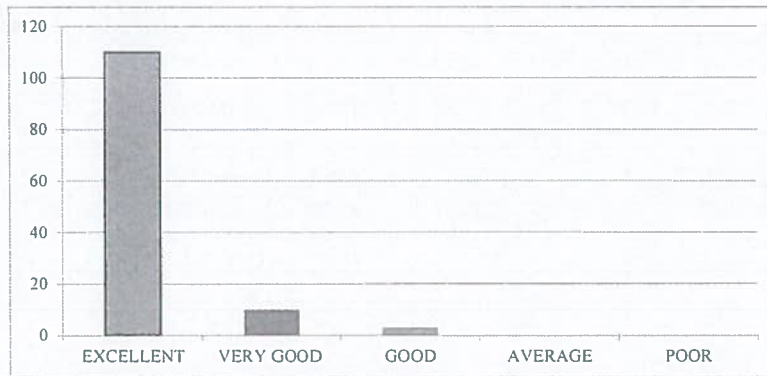

8. Rate the curriculum and its updates to keep pace with technological advancements and industry needs?

EXCELLENT	VERY GOOD	GOOD	AVERAGE	POOR
108	13	2	0	0

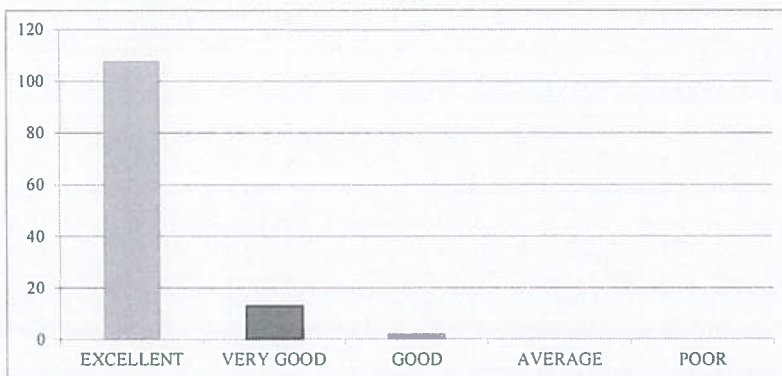

9. How would you rate the balance between academic studies and opportunities for extracurricular activities?

EXCELLENT	VERY GOOD	GOOD	AVERAGE	POOR
111	9	3	0	0

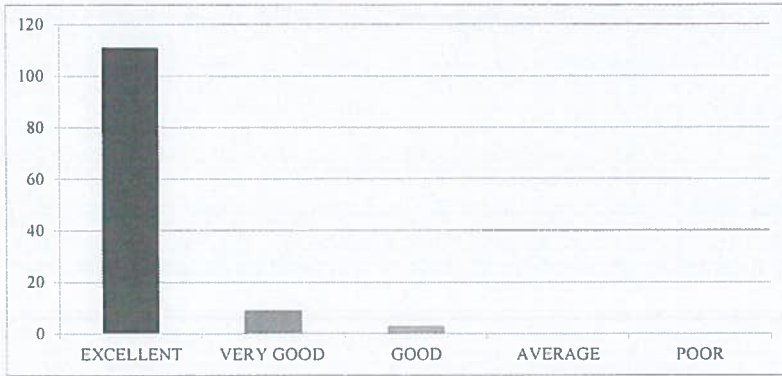

10. Considering all factors, how will you rate the satisfaction with the academic performance and environment of the college?

EXCELLENT	VERY GOOD	GOOD	AVERAGE	POOR
110	11	2	0	0





RISE KRISHNA SAI GANDHI GROUP OF INSTITUTIONS::ONGOLE

(Approved by AICTE-NEW DELHI, Affiliated to JNTUK KAKINADA)

NH-16, Valluru-523272, Ongole, Prakasam (District), A.P

INTERNAL QUALITY ASSURANCE CELL (IQAC)

REPORT ON STUDENT FEEDBACK ANALYSIS ON CURRICULUM

Program Name: B.TECH	Academic Year: 2021-2022
Department Name: ECE	Year/Semester: IV-I

1. How relevant do you find the course content in relation to current industry standards and practices?.

From the analysis report, it was observed that 88.62% of the students rated excellent about the course content in relation to current industry standards and practices, 10.57% of the students rated very good & 0.81% of the students rated it good.

2. How would you rate the teaching quality of the faculty in your department?

From the analysis report, it was observed that 85.37% of the students rated excellent about the teaching quality of the faculty in the department and practices, 13.01% of the students rated very good & 1.63% of the students rated it good.

3. How do you rate the lab sessions and practicals effective in complementing the theoretical knowledge you gain in lectures?

From the analysis report, it was observed that 90.24% of the students rated excellent about the lab sessions and practicals effective in complementing the theoretical knowledge gain in lectures, 8.13% of the students rated very good & 1.63% of the students rated it good.

4. How would you rate the availability and quality of learning resources (e.g., library, online materials, software)?

From the analysis report, it was observed that 88.62% of the students rated excellent about the availability and quality of learning resources, 11.38% of the students rated very good & 0.00% of the students rated it good.

5. How will you rate the timely and constructive feedback on your assignments and exams?

From the analysis report, it was observed that 87.80% of the students rated excellent about the timely and constructive feedback on assignments and exams, 8.94% of the students rated very good & 3.25% of the students rated it good.

6. How did you rate the approach of faculty members outside of classroom hours for doubts and discussions?

From the analysis report, it was observed that 87.80% of the students rated excellent about the approach of faculty members outside of classroom hours for doubts and discussions, 10.57% of the students rated very good & 1.63% of the students rated it good.

7. How will you rate the opportunities for students to engage in research projects or internships?

From the analysis report, it was observed that 89.43% of the students rated excellent about the opportunities for students to engage in research projects or internships, 8.13 % of the students rated very good & 2.44% of the students rated it good.

8. Rate the curriculum and its updates to keep pace with technological advancements and industry needs?

From the analysis report, it was observed that 87.80% of the students rated excellent about the curriculum and its updates to keep pace with technological advancements and industry needs, 10.57% of the students rated very good & 1.63% of the students rated it good.

9. How would you rate the balance between academic studies and opportunities for extracurricular activities?



From the analysis report, it was observed that 90.24% of the students rated excellent about the balance between academic studies and opportunities for extracurricular activities, 7.32 % of the students rated very good & 2.44% of the students rated it good.

10. Considering all factors, how will you rate the satisfaction with the academic performance and environment of the college?

From the analysis report, it was observed that 89.43% of the students rated excellent about overall satisfaction with the academic performance and environment of the college, 8.94% of the students rated very good & 1.63% of the students rated it good.

COORDINATOR

IQAC Co-ordinator
RISE Krishna Sai Gandhi Group
of Institutions, Valluru 523 272

S.N. 
HOD
HEAD OF THE DEPARTMENT
Department of E.C.L.
RISE Krishna Sai Gandhi Group
of Institutions, VALLURU, A.P.-523 272



RISE KRISHNA SAI GANDHI GROUP OF INSTITUTIONS::ONGOLE
(Approved by AICTE-NEW DELHI, Affiliated to JNTUK KAKINADA)
NH-16, Valluru-523272, Ongole, Prakasam (District), A.P

INTERNAL QUALITY ASSURANCE CELL (IQAC)

ANALYSIS OF STUDENT FEEDBACK ON AMBIENCE

Program Name: B.Tech	Academic Year: 2021- 2022
Department Name: ECE	Year/Semester:IV-I

S.No	Question	Excellent	Very Good	Good	Average	Poor
1	How would you rate the overall cleanliness and maintenance of the campus?	109	13	1	0	0
2	How would you rate the classrooms and lecture halls well-equipped and conducive to learning??.	106	13	4	0	0
3	How would you rate the availability and condition of recreational facilities (e.g., sports grounds, gym)?.	108	14	1	0	0
4	How would you rate the library facilities and resources?	106	13	4	0	0
5	How would you describe the overall ambience of the campus in terms of aesthetics (landscaping, architecture, etc.)?	105	15	3	0	0
6	How would you rate the adequate measures in place for emergency situations (fire, medical emergencies, etc.)?	105	15	3	0	0
7	How would you describe the overall social environment of the college?	108	14	1	0	0
8	How would you rate the classroom environment in terms of promoting active learning and participation?	107	12	4	0	0
9	How would you rate the availability and quality of technological resources (labs, software, etc.) in the college?.	106	14	3	0	0
10	How would you rate the opportunities for students to engage in extracurricular activities and clubs?	107	15	1	0	0

IQAC Co-ordinator
RISE Krishna Sai Gandhi Group
of Institutions, Valluru 523 272

HEAD OF THE DEPARTMENT
Department of E.C.E
RISE Krishna Sai Gandhi Group
of Institutions,VALLURU,A.P-523 272

**INTERNAL QUALITY ASSURANCE CELL (IQAC)
ANALYSIS OF STUDENT FEEDBACK ON AMBIENCE**

Programme Name	Department Name	Academic Year	Semester
B.Tech	ECE	2021-22	IV-I

1. How would you rate the overall cleanliness and maintenance of the campus?

EXCELLENT	VERY GOOD	GOOD	AVERAGE	POOR
109	13	1	0	0



2. How would you rate the classrooms and lecture halls well-equipped and conducive to learning?

EXCELLENT	VERY GOOD	GOOD	AVERAGE	POOR
106	13	4	0	0

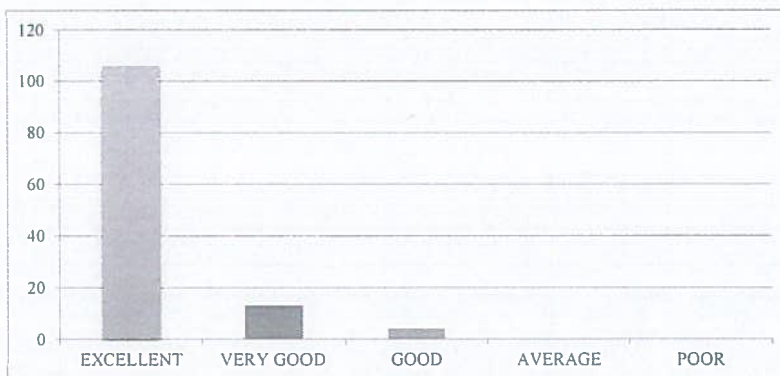

3. How would you rate the availability and condition of recreational facilities (e.g., sports grounds, gym)?

EXCELLENT	VERY GOOD	GOOD	AVERAGE	POOR
108	14	1	0	0



4. How would you rate the library facilities and resources?

EXCELLENT	VERY GOOD	GOOD	AVERAGE	POOR
106	13	4	0	0

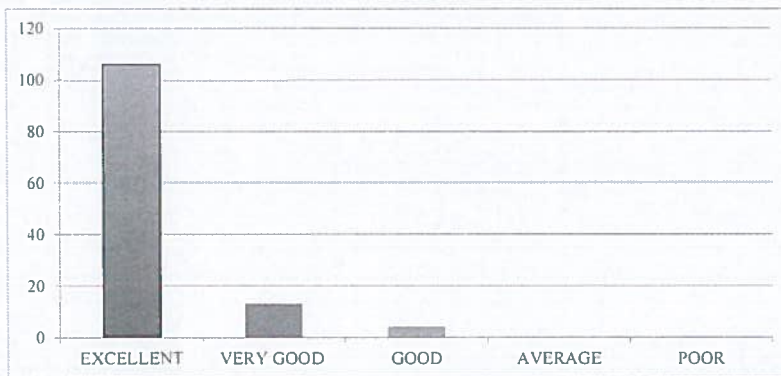

5. How would you describe the overall ambiance of the campus in terms of aesthetics (landscaping, architecture, etc.)?

EXCELLENT	VERY GOOD	GOOD	AVERAGE	POOR
105	15	3	0	0



6. How would you rate the adequate measures in place for emergency situations (fire, medical emergencies, etc.)?

EXCELLENT	VERY GOOD	GOOD	AVERAGE	POOR
105	15	3	0	0



7. How would you describe the overall social environment of the college?

EXCELLENT	VERY GOOD	GOOD	AVERAGE	POOR
108	14	1	0	0

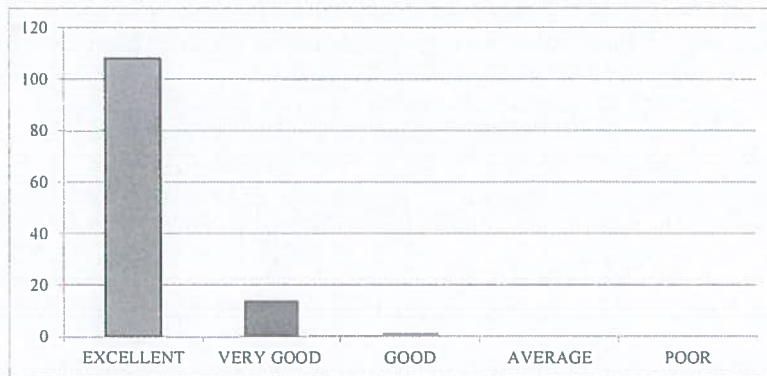

8. How would you rate the classroom environment in terms of promoting active learning and participation?

EXCELLENT	VERY GOOD	GOOD	AVERAGE	POOR
107	12	4	0	0

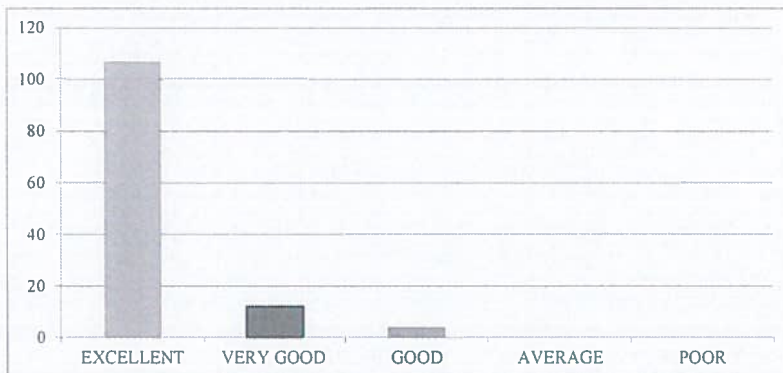

9. How would you rate the availability and quality of technological resources (labs, software, etc.) in the college?

EXCELLENT	VERY GOOD	GOOD	AVERAGE	POOR
106	14	3	0	0

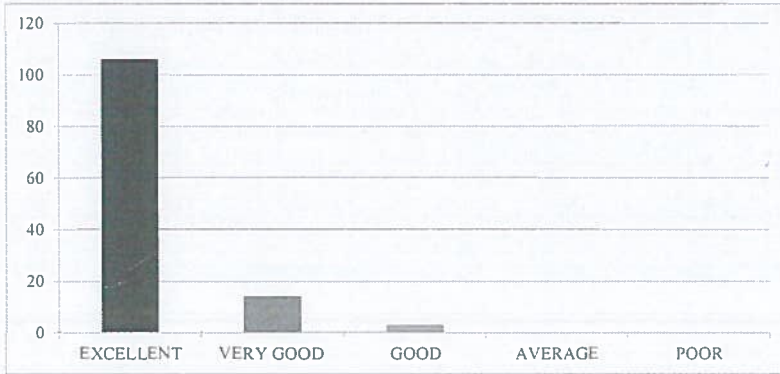

10. How would you rate the opportunities for students to engage in extracurricular activities and clubs?

EXCELLENT	VERY GOOD	GOOD	AVERAGE	POOR
107	15	1	0	0





RISE KRISHNA SAI GANDHI GROUP OF INSTITUTIONS::ONGOLE
(Approved by AICTE-NEW DELHI, Affiliated to JNTUK KAKINADA)
NH-16, Valluru-523272, Ongole, Prakasam (District), A.P

INTERNAL QUALITY ASSURANCE CELL (IQAC)

REPORT ON STUDENT FEEDBACK ANALYSIS ON AMBIENCE

Program Name:B.TECH	Academic Year: 2021-2022
Department Name:ECE	Year/Semester:IV-I

1. How would you rate the overall cleanliness and maintenance of the campus?

From the analysis report, it was observed that 88.62% of the students rated excellent about the overall cleanliness and maintenance of the campus, 10.57% of the students rated very good & 0.81% of the students rated it good.

2. How would you rate the classrooms and lecture halls well-equipped and conducive to learning?

From the analysis report, it was observed that 86.18% of the students rated excellent about the classrooms and lecture halls well-equipped and conducive to learning, 10.57% of the students rated very good & 3.25% of the students rated it good.

3. How would you rate the availability and condition of recreational facilities (e.g., sports grounds, gym)?

From the analysis report, it was observed that 87.80% of the students rated excellent about the availability and condition of recreational facilities, 11.38% of the students rated very good & 0.81% of the students rated it good.

4. How would you rate the library facilities and resources?

From the analysis report, it was observed that 86.18% of the students rated excellent about the library facilities and resources, 10.57% of the students rated very good & 3.25% of the students rated it good.

5. How would you describe the overall ambience of the campus in terms of aesthetics (landscaping, architecture, etc.)?

From the analysis report, it was observed that 85.37% of the students rated excellent about the overall ambience of the campus in terms of aesthetics, 12.20% of the students rated very good & 2.44% of the students rated it good.

6. How would you rate the adequate measures in place for emergency situations (fire, medical emergencies, etc.)?

From the analysis report, it was observed that 85.37% of the students rated excellent about the adequate measures in place for emergency situations, 12.20% of the students rated very good & 2.44% of the students rated it good.

7. How would you describe the overall social environment of the college?

From the analysis report, it was observed that 87.80% of the students rated excellent about the overall social environment of the college, 11.38% of the students rated very good & 0.81% of the students rated it good.

8. How would you rate the classroom environment in terms of promoting active learning and participation?

From the analysis report, it was observed that 86.99% of the students rated excellent about the classroom environment in terms of promoting active learning and participation, 9.76% of the students rated very good & 3.25% of the students rated it good.

9. How would you rate the availability and quality of technological resources (labs, software, etc.) in the college?

From the analysis report, it was observed that 86.18% of the students rated excellent about the availability and quality of technological resources in the college, 11.38% of the students rated very good & 2.44% of the students rated it good.

10. How would you rate the opportunities for students to engage in extracurricular activities and clubs?

From the analysis report, it was observed that 86.99% of the students rated excellent about the opportunities for students to engage in extracurricular activities and clubs, 12.20% of the students rated very good & 0.81% of the students rated it good.

COORDINATOR

IQAC Co-ordinator
RISE Krishna Sai Gandhi Group,
of Institutions, Valluru 523 27

HOD

HEAD OF THE DEPARTMENT
Department of E.C.E.
RISE Krishna Sai Gandhi Group
of Institutions, VALLURU, A.P.-523 272



RISE KRISHNA SAI GANDHI GROUP OF INSTITUTIONS::ONGOLE

(Approved by AICTE-NEW DELHI, Affiliated to JNTUK KAKINADA)
NH-16, Valluru-523272, Ongole, Prakasam (District), A.P

INTERNAL QUALITY ASSURANCE CELL (IQAC)

ANALYSIS OF STUDENT FEEDBACK ON CURRICULUM

Programme Name: B.Tech	Academic Year: 2021-2022
Department Name: CSE	Year/Semester: IV-I

S.No	Question	Excellent	Very Good	Good	Average	Poor
1	How relevant do you find the course content in relation to current industry standards and practices?.	98	2	2		
2	How would you rate the teaching quality of the faculty in your department?.	97	3	2		
3	How do you rate the lab sessions and practicals effective in complementing the theoretical knowledge you gain in lectures?.	97	2	3		
4	How would you rate the availability and quality of learning resources (e.g., library, online materials, software)?	97	2	3		
5	How will you rate the timely and constructive feedback on your assignments and exams?	98	2	2		
6	How did you rate the approach of faculty members outside of classroom hours for doubts and discussions?.	99	2	1		
7	How will you rate the opportunities for students to engage in research projects or internships?	99	1	2		
8	Rate the curriculum and its updates to keep pace with technological advancements and industry needs?	100	1	1		
9	How would you rate the balance between academic studies and opportunities for extracurricular activities?.	98	2	2		
10	Considering all factors, how will you rate the satisfaction with the academic performance and environment of the college?	99	2	1		

HOD

HEAD OF THE DEPARTMENT

Department of CSE

RISE Krishna Sai Gandhi Group of
Institutions, VALLUR, A.P.-523 272

IQAC Co-ordinator

RISE Krishna Sai Gandhi Group
of Institutions, Valluru 523 272

**INTERNAL QUALITY ASSURANCE CELL (IQAC)
ANALYSIS OF STUDENT FEEDBACK ON CURRICULUM**

Programme Name	Department Name	Academic Year	Semester
B.Tech	CSE	2021-2022	IV-I

1. How relevant do you find the course content in relation to current industry standards and practices?.

EXCELLENT	VERY GOOD	GOOD	AVERAGE	POOR
98	2	2	0	0

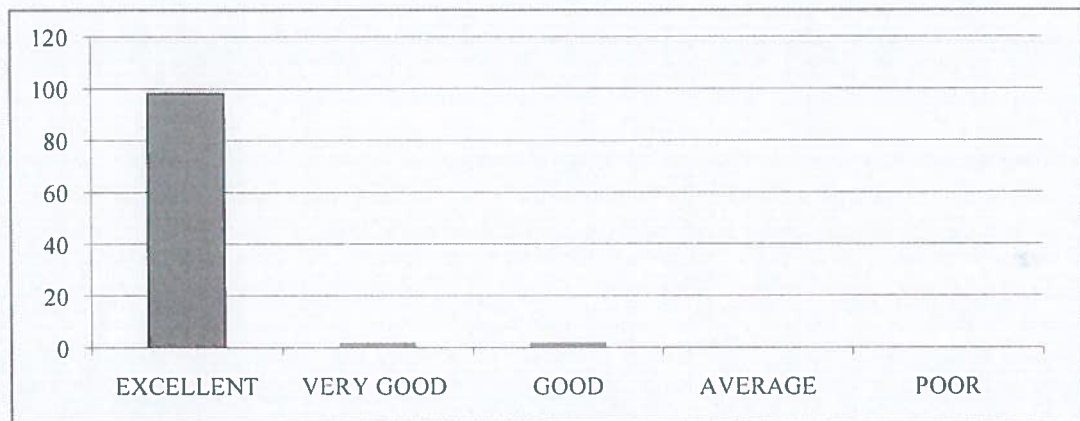

2. How would you rate the teaching quality of the faculty in your department?.

EXCELLENT	VERY GOOD	GOOD	AVERAGE	POOR
97	3	2	0	0

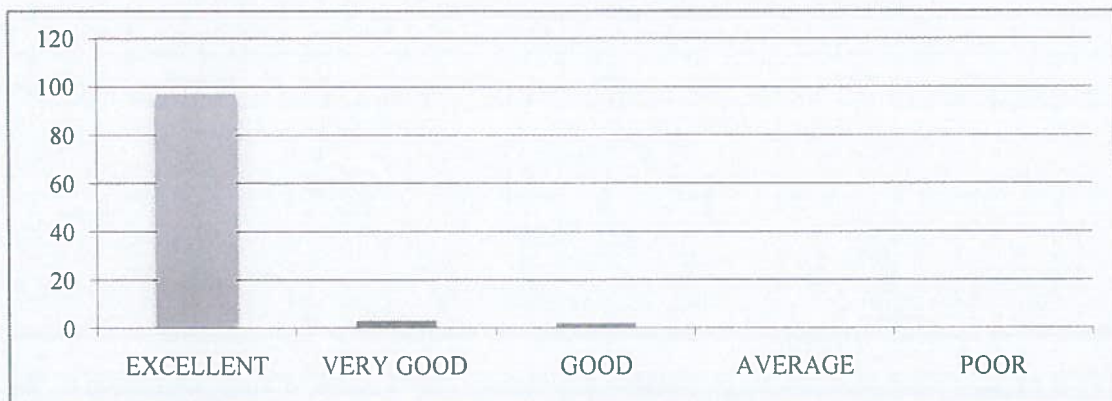

3. How do you rate the lab sessions and practicals effective in complementing the theoretical knowledge you gain in lectures?.

EXCELLENT	VERY GOOD	GOOD	AVERAGE	POOR
97	2	3	0	0

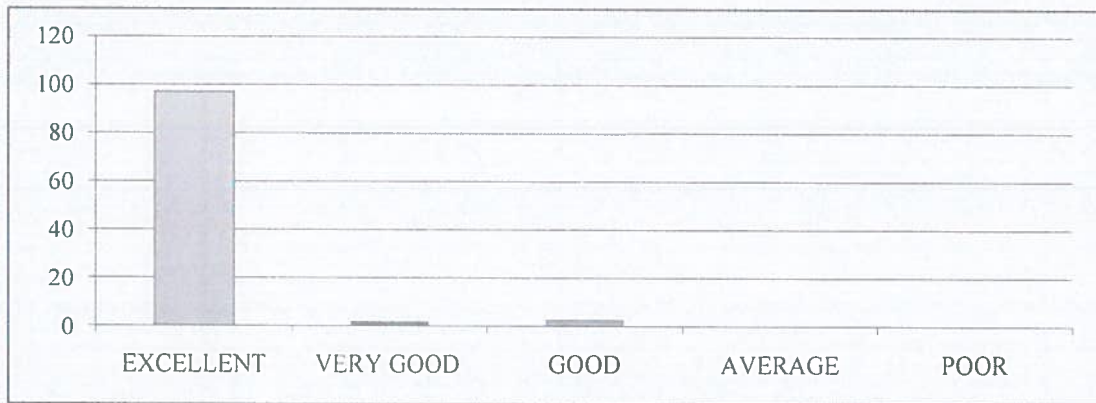

4. How would you rate the availability and quality of learning resources (e.g., library, online materials, software)?

EXCELLENT	VERY GOOD	GOOD	AVERAGE	POOR
97	2	3	0	0



5. How will you rate the timely and constructive feedback on your assignments and exams?

EXCELLENT	VERY GOOD	GOOD	AVERAGE	POOR
98	2	2	0	0

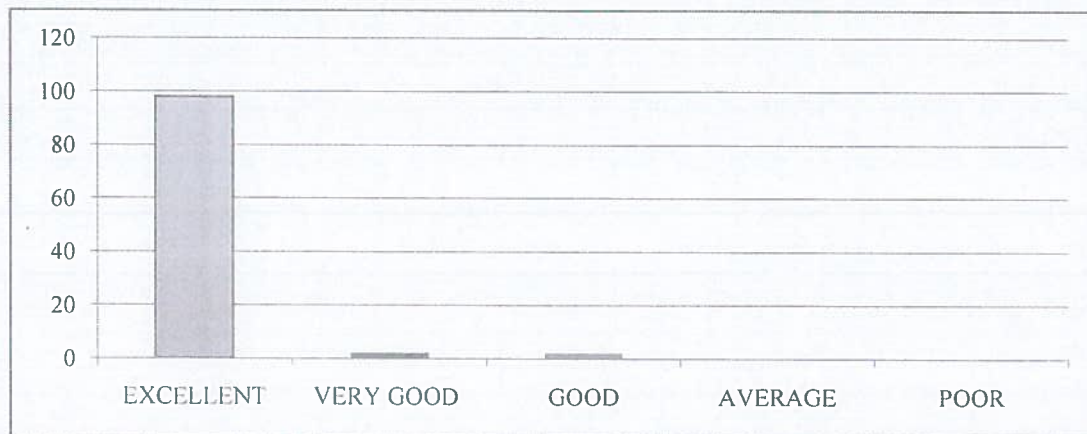

6. How did you rate the approach of faculty members outside of classroom hours for doubts and discussions?.

EXCELLENT	VERY GOOD	GOOD	AVERAGE	POOR
99	2	1	0	0

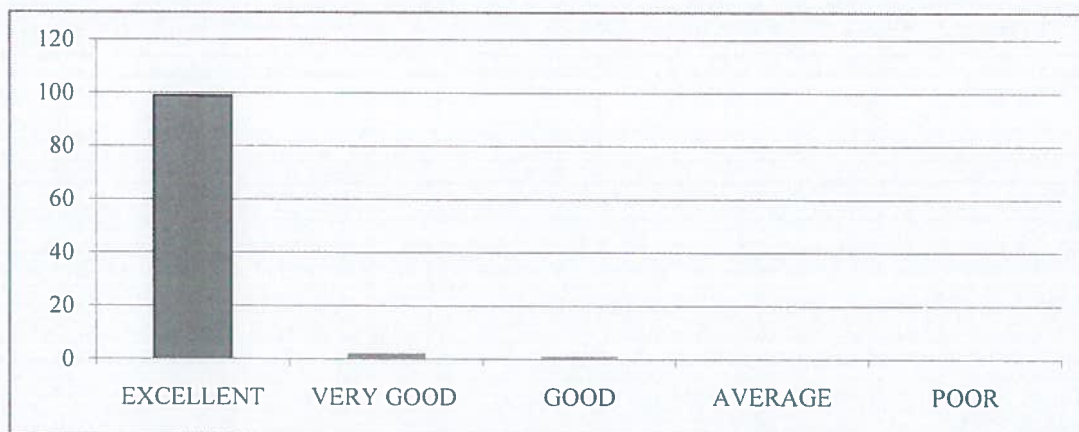

7. How will you rate the opportunities for students to engage in research projects or internships?

EXCELLENT	VERY GOOD	GOOD	AVERAGE	POOR
99	1	2	0	0

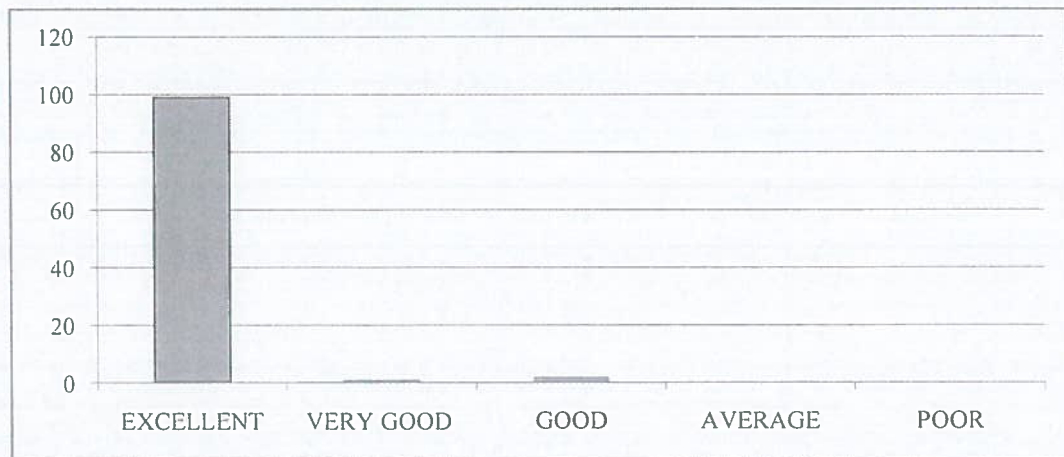

8. Rate the curriculum and its updates to keep pace with technological advancements and industry needs?.

EXCELLENT	VERY GOOD	GOOD	AVERAGE	POOR
100	1	1	0	0



9. How would you rate the balance between academic studies and opportunities for extracurricular

EXCELLENT	VERY GOOD	GOOD	AVERAGE	POOR
98	2	2	0	0

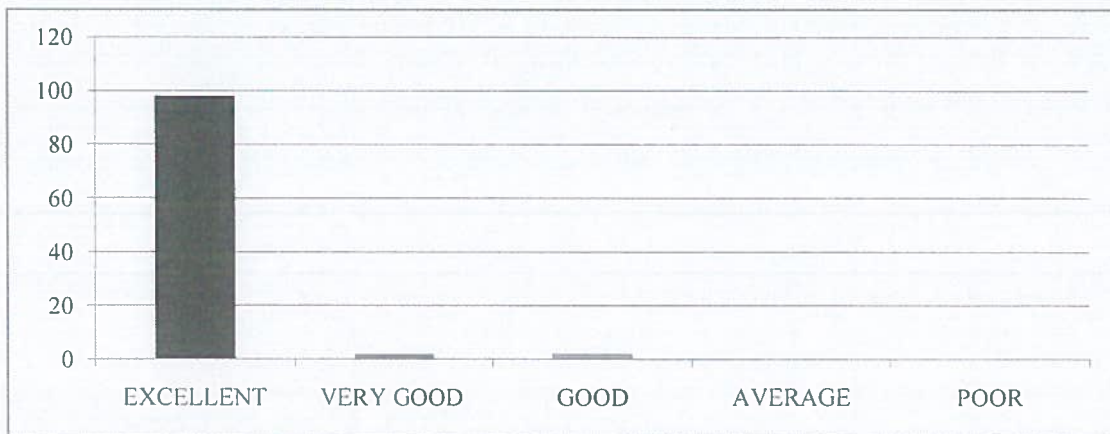

10. Considering all factors, how will you rate the satisfaction with the academic performance and environment of the college?

EXCELLENT	VERY GOOD	GOOD	AVERAGE	POOR
99	2	1	0	0





RISE KRISHNA SAI GANDHI GROUP OF INSTITUTIONS::ONGOLE

(Approved by AICTE-NEW DELHI, Affiliated to JNTUK KAKINADA)

NH-16, Valluru-523272, Ongole, Prakasam (District), A.P

INTERNAL QUALITY ASSURANCE CELL (IQAC)

REPORT ON STUDENT FEEDBACK ANALYSIS ON CURRICULUM

Program Name: B.TECH	Academic Year: 2021-22
Department Name: CSE	Year/Semester: IV-I

1. How relevant do you find the course content in relation to current industry standards and practices?.

From the analysis report, it was observed that 95.00% of the students rated excellent about the course content in relation to current industry standards and practices, 3.00% of the students rated very good&2.00% of the students rated it good.

2. How would you rate the teaching quality of the faculty in your department?

From the analysis report, it was observed that 96.00%of the students rated excellent about the teaching quality of the faculty in the department and practices, 2.00% of the students rated very good &2.00% of the students rated it good.

3. How do you rate the lab sessions and practicals effective in complementing the theoretical knowledge you gain in lectures?

From the analysis report, it was observed that 95.00% of the students rated excellent about the lab sessions and practicals effective in complementing the theoretical knowledge gain in lectures, 2.00% of the students rated very good&3.00% of the students rated it good.

4. How would you rate the availability and quality of learning resources (e.g., library, online materials, software)?

From the analysis report, it was observed that 96.00% of the students rated excellent about the availability and quality of learning resources,2.00% of the students rated very good&2.00% of the students rated it good.

5. How will you rate the timely and constructive feedback on your assignments and exams?

From the analysis report, it was observed that97.00% of the students rated excellent about the timely and constructive feedback on assignments and exams,3.00% of the students rated very good.

6. How did you rate the approach of faculty members outside of classroom hours for doubts and discussions?

From the analysis report, it was observed that 98.00% of the students rated excellent about the approach of faculty members outside of classroom hours for doubts and discussions,2.00% of the students rated very good

7. How will you rate the opportunities for students to engage in research projects or internships?

From the analysis report, it was observed that 98.00% of the students rated excellent about the opportunities for students to engage in research projects or internships, 1.00% of the students rated very good & 1.00% of the students rated it good.

8. Rate the curriculum and its updates to keep pace with technological advancements and industry needs?

From the analysis report, it was observed that 97.00% of the students rated excellent about the curriculum and its updates to keep pace with technological advancements and industry needs, 1.00% of the students rated very good & 2.00% of the students rated it good.

9. How would you rate the balance between academic studies and opportunities for extracurricular activities?

From the analysis report, it was observed that 99.00% of the students rated excellent about the balance between academic studies and opportunities for extracurricular activities, 1.00% of the students rated very good.

10. Considering all factors, how will you rate the satisfaction with the academic performance and environment of the college?

From the analysis report, it was observed that 97.00% of the students rated excellent about overall satisfaction with the academic performance and environment of the college, 3.00% of the students rated very good.

M. Bharathi Devi
COORDINATOR



HOD

HEAD OF THE DEPARTMENT
Department of CSE
RISE Krishna Sai Gandhi Group of
Institutions, VALLUR, A.P.-523 272



IQAC Co-ordinator
RISE Krishna Sai Gandhi Group
of Institutions, Valluru 523 272



RISE KRISHNA SAI GANDHI GROUP OF INSTITUTIONS::ONGOLE

(Approved by AICTE-NEW DELHI, Affiliated to JNTUK KAKINADA)

NH-16, Valluru-523272, Ongole, Prakasam (District), A.P

INTERNAL QUALITY ASSURANCE CELL (IQAC)

ANALYSIS OF STUDENT FEEDBACK ON AMBIENCE

Programme Name: B.Tech	Academic Year: 2021-2022
Department Name: CSE	Year/Semester: IV-I

S.No	Question	Excellent	Very Good	Good	Average	Poor
1	How would you rate the overall cleanliness and maintenance of the campus?	99	2	1		
2	How would you rate the classrooms and lecture halls well-equipped and conducive to learning??.	98	3	1		
3	How would you rate the availability and condition of recreational facilities (e.g., sports grounds, gym)?.	97	3	2		
4	How would you rate the library facilities and resources?	98	2	2		
5	How would you describe the overall ambiance of the campus in terms of aesthetics (landscaping, architecture, etc.)?	99	2	1		
6	How would you rate the adequate measures in place for emergency situations (fire, medical emergencies, etc.)?	99	1	2		
7	How would you describe the overall social environment of the college?	100	1	1		
8	How would you rate the classroom environment in terms of promoting active learning and participation?	99	2	1		
9	How would you rate the availability and quality of technological resources (labs, software, etc.) in the college?.	98	3	1		
10	How would you rate the opportunities for students to engage in extracurricular activities and clubs?	100	2	0		

HEAD OF THE DEPARTMENT

Department of CSE

RISE Krishna Sai Gandhi Group of
Institutions, VALLUR, A.P.-523 272

IQAC Co-ordinator

RISE Krishna Sai Gandhi Group
of Institutions, Valluru 523 272

**INTERNAL QUALITY ASSURANCE CELL (IQAC)
ANALYSIS OF STUDENT FEEDBACK ON AMBIENCE**

Programme Name	Department Name	Academic Year	Semester
B.Tech	CSE	2021-22	IV-I

1. How would you rate the overall cleanliness and maintenance of the campus?

EXCELLENT	VERY GOOD	GOOD	AVERAGE	POOR
99	2	1	0	0

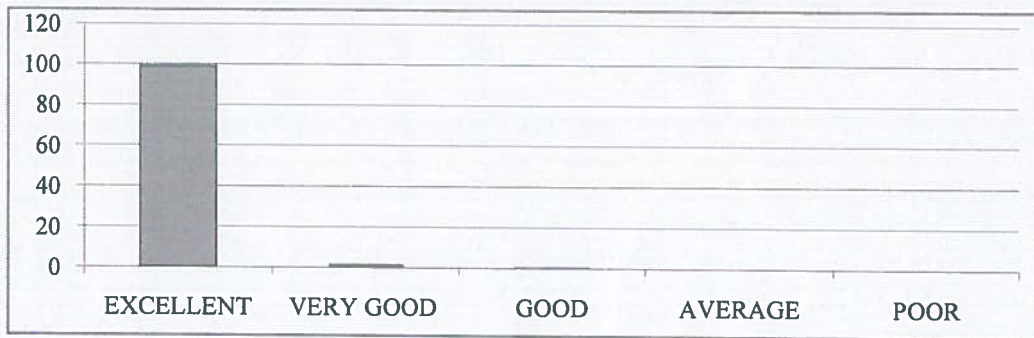

2. How would you rate the classrooms and lecture halls well-equipped and conducive to learning?

EXCELLENT	VERY GOOD	GOOD	AVERAGE	POOR
98	3	1	0	0



3. How would you rate the availability and condition of recreational facilities (e.g., sports grounds, gym)?.

EXCELLENT	VERY GOOD	GOOD	AVERAGE	POOR
97	3	2	0	0



4. How would you rate the library facilities and resources?

EXCELLENT	VERY GOOD	GOOD	AVERAGE	POOR
98	2	2	0	0

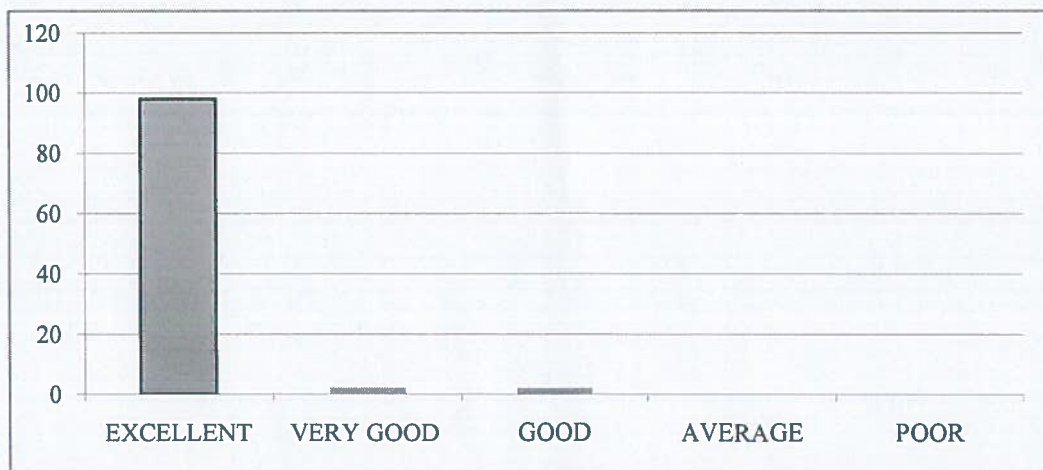

5. How would you describe the overall ambiance of the campus in terms of aesthetics (landscaping, architecture, etc.)?

EXCELLENT	VERY GOOD	GOOD	AVERAGE	POOR
99	2	1	0	0



6. How would you rate the adequate measures in place for emergency situations (fire, medical emergencies, etc.)?

EXCELLENT	VERY GOOD	GOOD	AVERAGE	POOR
99	1	2	0	0

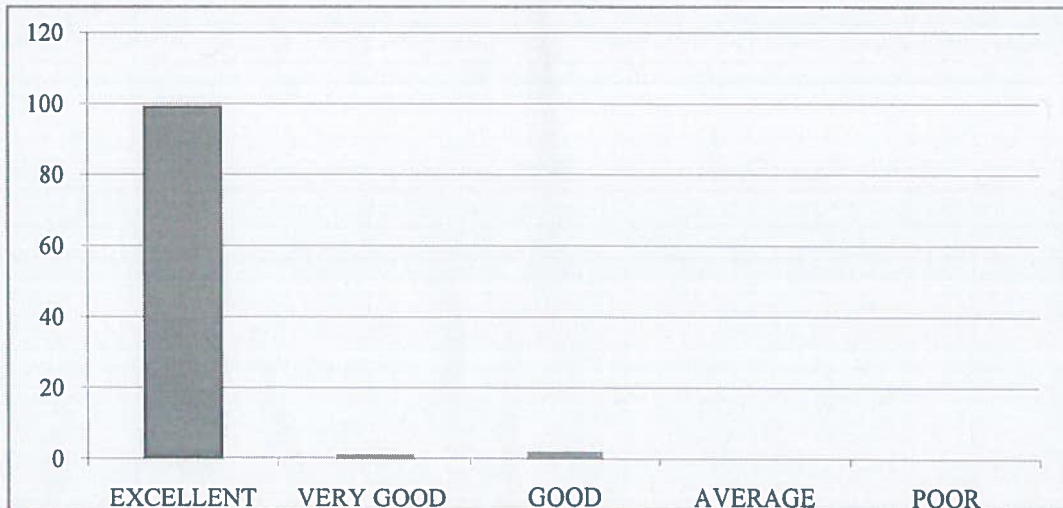

7. How would you describe the overall social environment of the college?

EXCELLENT	VERY GOOD	GOOD	AVERAGE	POOR
100	1	1	0	0

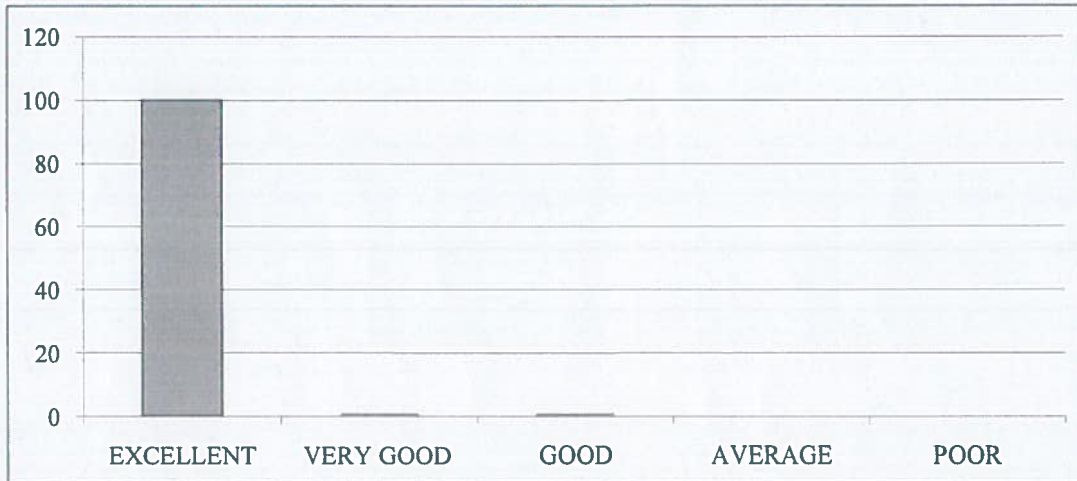

8. How would you rate the classroom environment in terms of promoting active learning and participation?

EXCELLENT	VERY GOOD	GOOD	AVERAGE	POOR
99	2	1	0	0



9. How would you rate the availability and quality of technological resources (labs, software, etc.) in the college?.

EXCELLENT	VERY GOOD	GOOD	AVERAGE	POOR
98	3	1	0	0

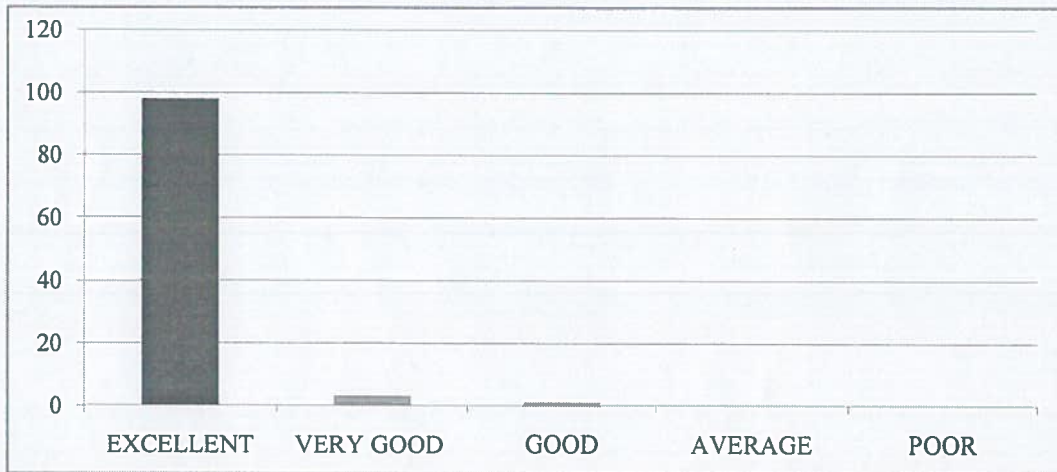

10. How would you rate the opportunities for students to engage in extracurricular activities and clubs?

EXCELLENT	VERY GOOD	GOOD	AVERAGE	POOR
100	2	0	0	0

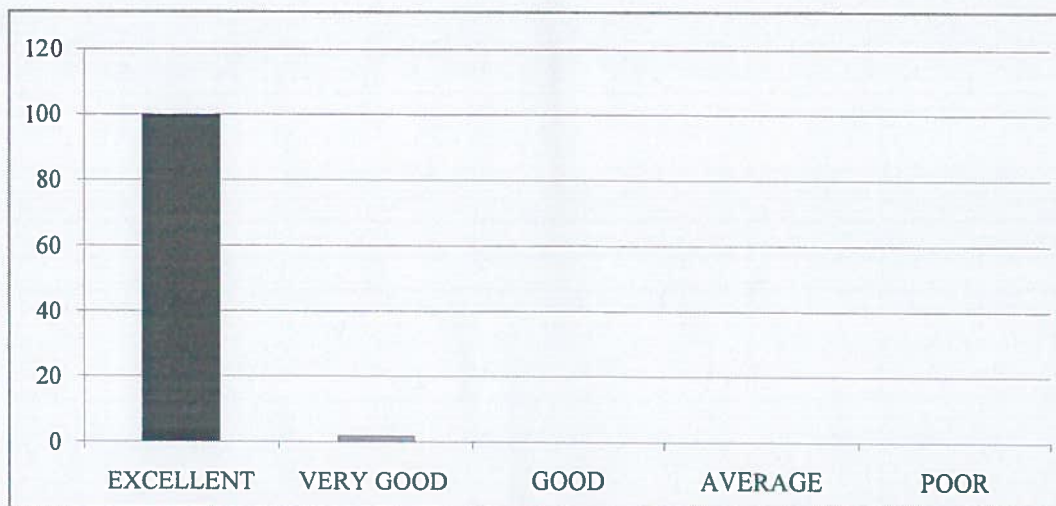



RISE KRISHNA SAI GANDHI GROUP OF INSTITUTIONS::ONGOLE

(Approved by AICTE-NEW DELHI, Affiliated to JNTUK KAKINADA)
NH-16, Valluru-523272, Ongole, Prakasam (District), A.P

INTERNAL QUALITY ASSURANCE CELL (IQAC)

REPORT ON STUDENT FEEDBACK ANALYSIS ON AMBIENCE

Program Name: B.TECH	Academic Year: 2021-22
Department Name: CSE	Year/Semester: IV-I

1. How would you rate the overall cleanliness and maintenance of the campus?

From the analysis report, it was observed that 96.00% of the students rated excellent about the overall cleanliness and maintenance of the campus,3.00% of the students rated very good&1.00% of the students rated it good.

2. How would you rate the classrooms and lecture halls well-equipped and conducive to learning?

From the analysis report, it was observed that 97.00% of the students rated excellent about the classrooms and lecture halls well-equipped and conducive to learning,2.00% of the students rated very good &1.00% of the students rated it good.

3. How would you rate the availability and condition of recreational facilities (e.g., sports grounds, gym)?

From the analysis report, it was observed that 96.00% of the students rated excellent about the availability and condition of recreational facilities,2.00% of the students rated very good&2.00% of the students rated it good.

4. How would you rate the library facilities and resources?

From the analysis report, it was observed that 97.00% of the students rated excellent about the library facilities and resources, 2.00% of the students rated very good&1.00% of the students rated it good.

5. How would you describe the overall ambience of the campus in terms of aesthetics (landscaping, architecture, etc.)?

From the analysis report, it was observed that 97.00% of the students rated excellent about the overall ambience of the campus in terms of aesthetics, 2.00% of the students rated very good&1.00% of the students rated it good.

6. How would you rate the adequate measures in place for emergency situations (fire, medical emergencies, etc.)?

From the analysis report, it was observed that 98.00% of the students rated excellent about the adequate measures in place for emergency situations, 1.00% of the students rated very good&1.00% of the students rated it good.

7. How would you describe the overall social environment of the college?

From the analysis report, it was observed that 98.00% of the students rated excellent about the overall social environment of the college, 2.00% of the students rated very good.

8. How would you rate the classroom environment in terms of promoting active learning and participation?

From the analysis report, it was observed that 97.00% of the students rated excellent about the classroom environment in terms of promoting active learning and participation, 2.00% of the students rated very good & 1.00% of the students rated it good.

9. How would you rate the availability and quality of technological resources (labs, software, etc.) in the college?

From the analysis report, it was observed that 98.00% of the students rated excellent about the availability and quality of technological resources in the college, 1.00% of the students rated very good & 1.00% of the students rated it good.

10. How would you rate the opportunities for students to engage in extracurricular activities and clubs?

From the analysis report, it was observed that 98.00% of the students rated excellent about the opportunities for students to engage in extracurricular activities and clubs, 2.00% of the students rated very good.

M. Bharathi Devi
COORDINATOR

P. S. R.
HOD

HEAD OF THE DEPARTMENT
Department of CSE
RISE Krishna Sai Gandhi Group of
Institutions, VALLUR, A.P.-523 272

P. S. R.
IQAC Co-ordinator
RISE Krishna Sai Gandhi Group
of Institutions, Valluru 523 272



RISE KRISHNA SAI GANDHI GROUP OF INSTITUTIONS::ONGOLE
(Approved by AICTE-NEW DELHI, Affiliated to JNTUK KAKINADA)
NH-16, Valluru-523272, Ongole, Prakasam (District), A.P

INTERNAL QUALITY ASSURANCE CELL (IQAC)

ANALYSIS OF STUDENT FEEDBACK ON CURRICULUM

Programme Name: B.Tech	Academic Year: 2021-2022
Department Name: Civil	Year/Semester: IV-I

S.No	Question	Excellent	Very Good	Good	Average	Poor
1	How relevant do you find the course content in relation to current industry standards and practices?.	40	1	1	0	0
2	How would you rate the teaching quality of the faculty in your department?.	39	2	1	0	0
3	How do you rate the lab sessions and practicals effective in complementing the theoretical knowledge you gain in lectures?.	38	2	2	0	0
4	How would you rate the availability and quality of learning resources (e.g., library, online materials, software)?	41	1	0	0	0
5	How will you rate the timely and constructive feedback on your assignments and exams?	40	1	1	0	0
6	How did you rate the approach of faculty members outside of classroom hours for doubts and discussions?.	39	2	1	0	0
7	How will you rate the opportunities for students to engage in research projects or internships?	40	2	0	0	0
8	Rate the curriculum and its updates to keep pace with technological advancements and industry needs?	40	1	1	0	0
9	How would you rate the balance between academic studies and opportunities for extracurricular activities?.	39	2	1	0	0
10	Considering all factors, how will you rate the satisfaction with the academic performance and environment of the college?	38	3	1	0	0



HOD
HEAD OF THE DEPARTMENT
Dept. of CIVIL Engineering
RISE Krishna Sai Gandhi Group
of Institutions, VALLURU, A.P.-523 272



IQAC Co-ordinator
RISE Krishna Sai Gandhi Group
of Institutions, Valluru 523 272

**INTERNAL QUALITY ASSURANCE CELL (IQAC)
ANALYSIS OF STUDENT FEEDBACK ON CURRICULUM**

Programme Name	Department Name	Academic Year	Semester
B.Tech	Civil	2021-2022	IV-I

1. How relevant do you find the course content in relation to current industry standards and practices?.

EXCELLENT	VERY GOOD	GOOD	AVERAGE	POOR
40	1	1	0	0

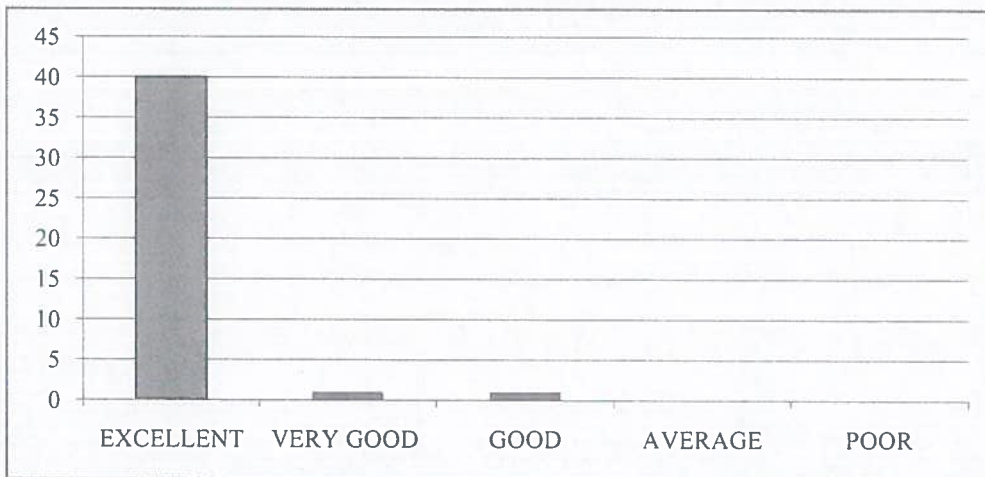

2. How would you rate the teaching quality of the faculty in your department?.

EXCELLENT	VERY GOOD	GOOD	AVERAGE	POOR
39	2	1	0	0



3. How do you rate the lab sessions and practicals effective in complementing the theoretical knowledge you gain in lectures?.

EXCELLENT	VERY GOOD	GOOD	AVERAGE	POOR
38	2	2	0	0

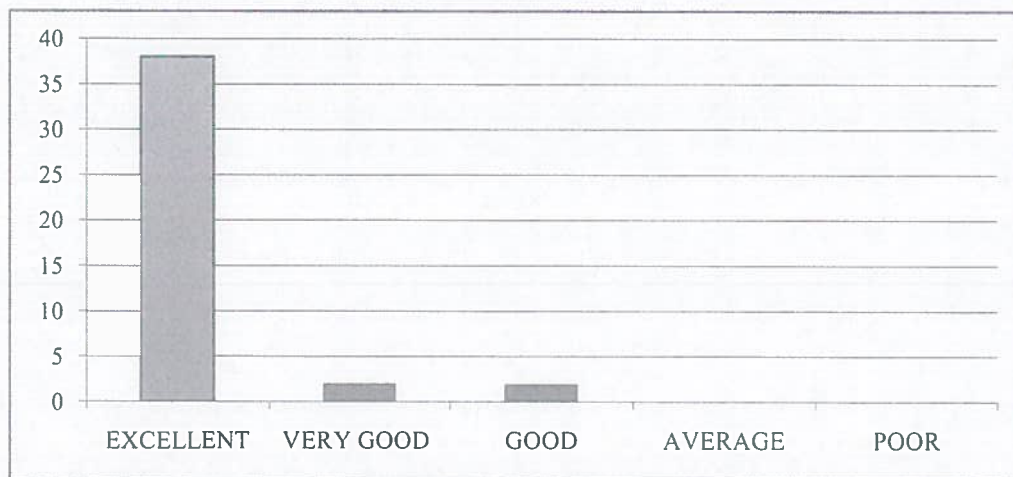

4. How would you rate the availability and quality of learning resources (e.g., library, online materials, software)?

EXCELLENT	VERY GOOD	GOOD	AVERAGE	POOR
41	1	0	0	0

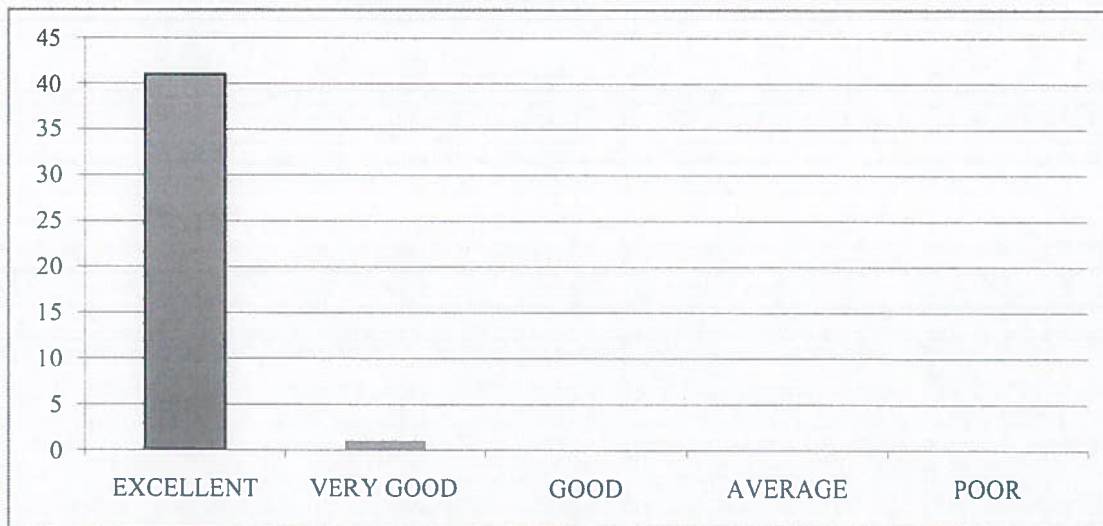

5. How will you rate the timely and constructive feedback on your assignments and exams?

EXCELLENT	VERY GOOD	GOOD	AVERAGE	POOR
40	1	1	0	0

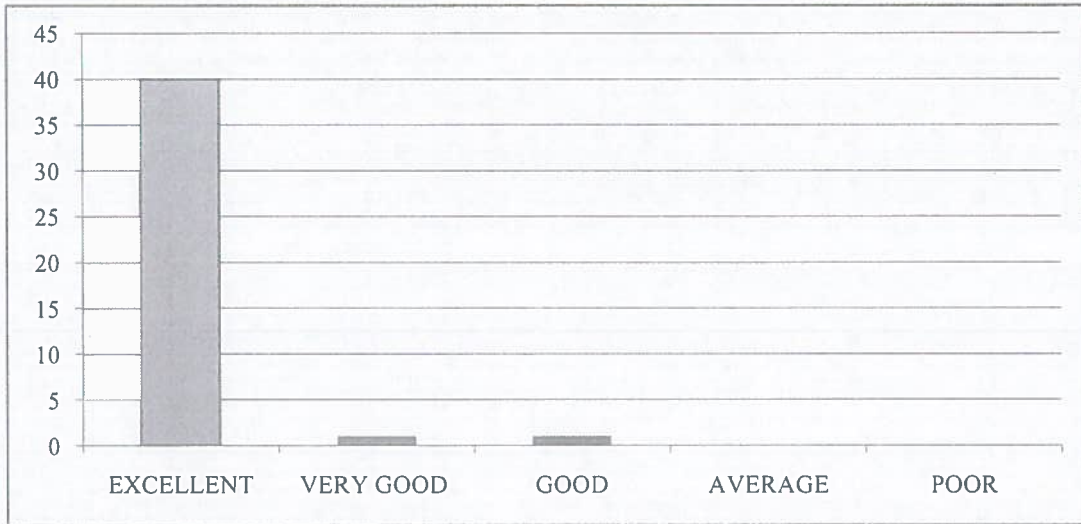

6. How did you rate the approach of faculty members outside of classroom hours for doubts and discussions?.

EXCELLENT	VERY GOOD	GOOD	AVERAGE	POOR
39	2	1	0	0

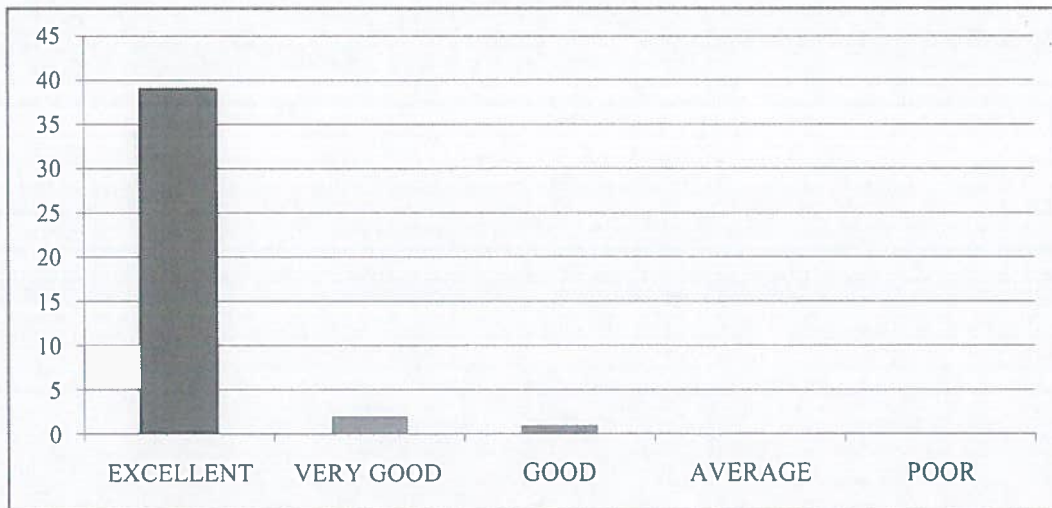

7. How will you rate the opportunities for students to engage in research projects or internships?

EXCELLENT	VERY GOOD	GOOD	AVERAGE	POOR
40	2	0	0	0



8. Rate the curriculum and its updates to keep pace with technological advancements and industry needs?.

EXCELLENT	VERY GOOD	GOOD	AVERAGE	POOR
40	1	1	0	0

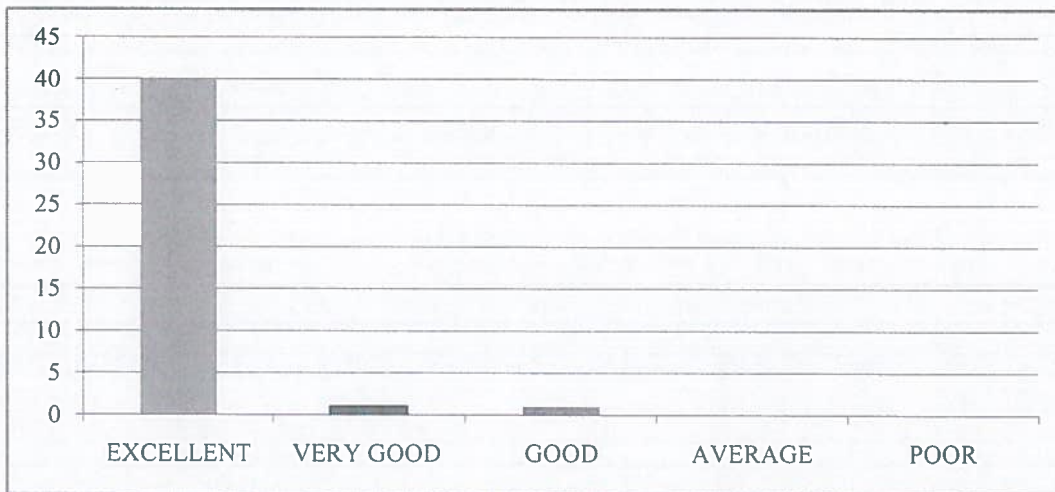

9. How would you rate the balance between academic studies and opportunities for extracurricular activities?.

EXCELLENT	VERY GOOD	GOOD	AVERAGE	POOR
39	2	1	0	0

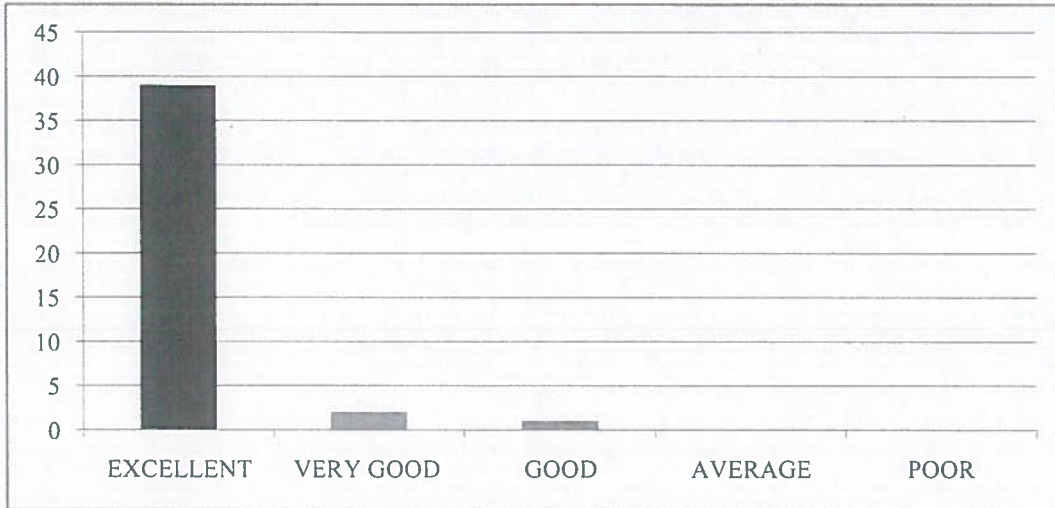

10. Considering all factors, how will you rate the satisfaction with the academic performance and environment of the college?

EXCELLENT	VERY GOOD	GOOD	AVERAGE	POOR
38	3	1	0	0

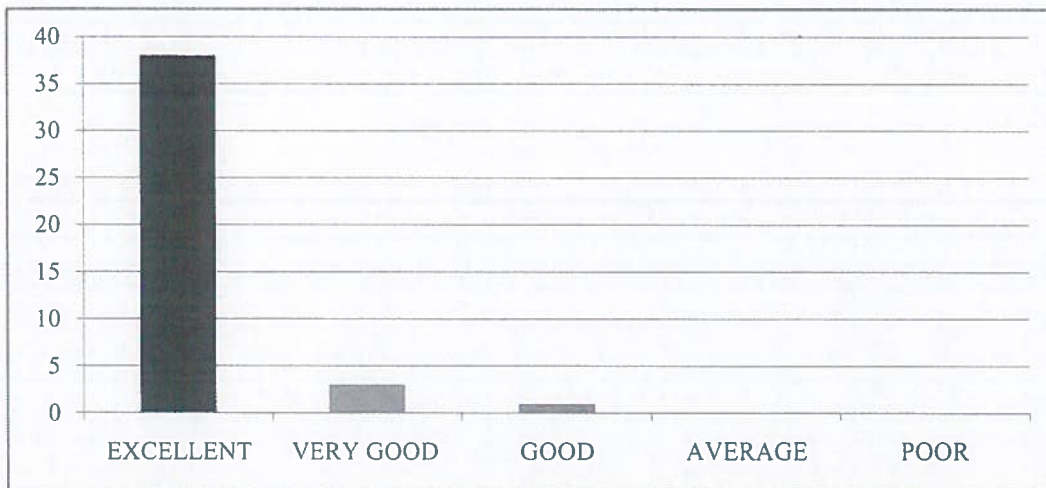



RISE KRISHNA SAI GANDHI GROUP OF INSTITUTIONS::ONGOLE

(Approved by AICTE-NEW DELHI, Affiliated to JNTUK KAKINADA)

NH-16, Valluru-523272, Ongole, Prakasam (District), A.P

INTERNAL QUALITY ASSURANCE CELL (IQAC)

REPORT ON STUDENT FEEDBACK ANALYSIS ON CURRICULUM

Program Name: B.TECH	Academic Year: 2021-2022
Department Name: Civil	Year/Semester: IV-I

1. How relevant do you find the course content in relation to current industry standards and practices?.

From the analysis report, it was observed that 95.24% of the students rated excellent about the course content in relation to current industry standards and practices, 2.38% of the students rated very good.

2. How would you rate the teaching quality of the faculty in your department?

From the analysis report, it was observed that 92.86% of the students rated excellent about the teaching quality of the faculty in the department and practices, 4.76% of the students rated very good & 2.38% of the students rated it good.

3. How do you rate the lab sessions and practicals effective in complementing the theoretical knowledge you gain in lectures?

From the analysis report, it was observed that 90.48% of the students rated excellent about the lab sessions and practicals effective in complementing the theoretical knowledge gain in lectures, 4.76% of the students rated very good & 4.76% of the students rated it good.

4. How would you rate the availability and quality of learning resources (e.g., library, online materials, software)?

From the analysis report, it was observed that 97.62% of the students rated excellent about the availability and quality of learning resources, 2.38% of the students rated very good & 0.00% of the students rated it good.

5. How will you rate the timely and constructive feedback on your assignments and exams?

From the analysis report, it was observed that 95.24% of the students rated excellent about the timely and constructive feedback on assignments and exams, 2.38% of the students rated very good & 2.38% of the students rated it good.

6. How did you rate the approach of faculty members outside of classroom hours for doubts and discussions?

From the analysis report, it was observed that 92.86% of the students rated excellent about the approach of faculty members outside of classroom hours for doubts and discussions, 4.76% of the students rated very good

7. How will you rate the opportunities for students to engage in research projects or internships?

From the analysis report, it was observed that 95.24% of the students rated excellent about the opportunities for students to engage in research projects or internships, 4.76% of the students rated very good

8. Rate the curriculum and its updates to keep pace with technological advancements and industry needs?

From the analysis report, it was observed that 95.24% of the students rated excellent about the curriculum and its updates to keep pace with technological advancements and industry needs, 2.38% of the students rated very good & 2.38% of the students rated it good.

9. How would you rate the balance between academic studies and opportunities for extracurricular activities?

From the analysis report, it was observed that 92.86% of the students rated excellent about the balance between academic studies and opportunities for extracurricular activities, 4.76% of the students rated very good & 2.38% of the students rated it good.

10. Considering all factors, how will you rate the satisfaction with the academic performance and environment of the college?

From the analysis report, it was observed that 90.48% of the students rated excellent about overall satisfaction with the academic performance and environment of the college, 7.14% of the students rated very good.



COORDINATOR



HOD

HEAD OF THE DEPARTMENT
Dept. of CIVIL Engineering
RISE Krishna Sai Gandhi Group
of Institutions, VALLURU, A.P.-523 272



IQAC Co-ordinator
RISE Krishna Sai Gandhi Group
of Institutions, Valluru 523 272



RISE KRISHNA SAI GANDHI GROUP OF INSTITUTIONS::ONGOLE

(Approved by AICTE-NEW DELHI, Affiliated to JNTUK KAKINADA)

NH-16, Valluru-523272, Ongole, Prakasam (District), A.P

INTERNAL QUALITY ASSURANCE CELL (IQAC)

ANALYSIS OF STUDENT FEEDBACK ON AMBIENCE

Programme Name: B.Tech	Academic Year: 2021-2022
Department Name: Civil	Year/Semester: IV-I

S.No	Question	Excellent	Very Good	Good	Average	Poor
1	How would you rate the overall cleanliness and maintenance of the campus?	39	2	1	0	0
2	How would you rate the classrooms and lecture halls well-equipped and conducive to learning??.	40	2	0	0	0
3	How would you rate the availability and condition of recreational facilities (e.g., sports grounds, gym)?.	40	1	1	0	0
4	How would you rate the library facilities and resources?	39	2	1	0	0
5	How would you describe the overall ambience of the campus in terms of aesthetics (landscaping, architecture, etc.)?	38	3	1	0	0
6	How would you rate the adequate measures in place for emergency situations (fire, medical emergencies, etc.)?	40	1	1	0	0
7	How would you describe the overall social environment of the college?	39	2	1	0	0
8	How would you rate the classroom environment in terms of promoting active learning and participation?	38	2	2	0	0
9	How would you rate the availability and quality of technological resources (labs, software, etc.) in the college?.	41	1	0	0	0
10	How would you rate the opportunities for students to engage in extracurricular activities and clubs?	40	1	1	0	0

HEAD OF THE DEPARTMENT
Dept. of CIVIL Engineering
RISE Krishna Sai Gandhi Group
of Institutions, VALLURU, A.P.-523 272

IQAC Co-ordinator
RISE Krishna Sai Gandhi Group
of Institutions, Valluru 523 272

**INTERNAL QUALITY ASSURANCE CELL (IQAC)
ANALYSIS OF STUDENT FEEDBACK ON AMBIENCE**

Programme Name	Department Name	Academic Year	Semester
B.Tech	Civil	2021-2022	IV-I

1. How would you rate the overall cleanliness and maintenance of the campus?

EXCELLENT	VERY GOOD	GOOD	AVERAGE	POOR
39	2	1	0	0

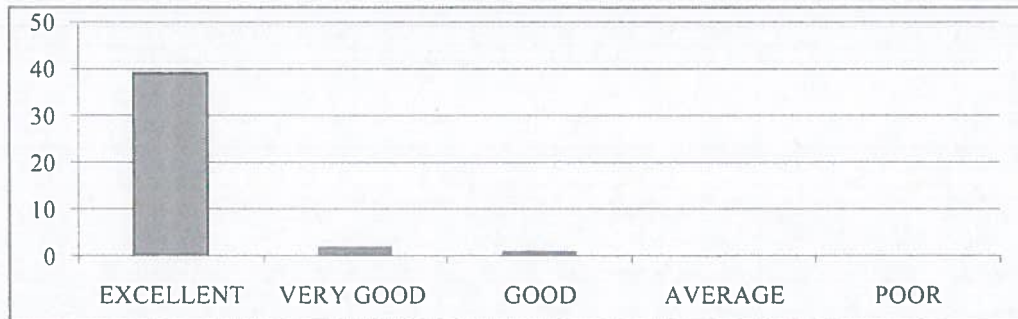

2. How would you rate the classrooms and lecture halls well-equipped and conducive to learning?

EXCELLENT	VERY GOOD	GOOD	AVERAGE	POOR
40	2	0	0	0



3. How would you rate the availability and condition of recreational facilities (e.g., sports grounds, gym)?.

EXCELLENT	VERY GOOD	GOOD	AVERAGE	POOR
40	1	1	0	0



4. How would you rate the library facilities and resources?

EXCELLENT	VERY GOOD	GOOD	AVERAGE	POOR
39	2	1	0	0

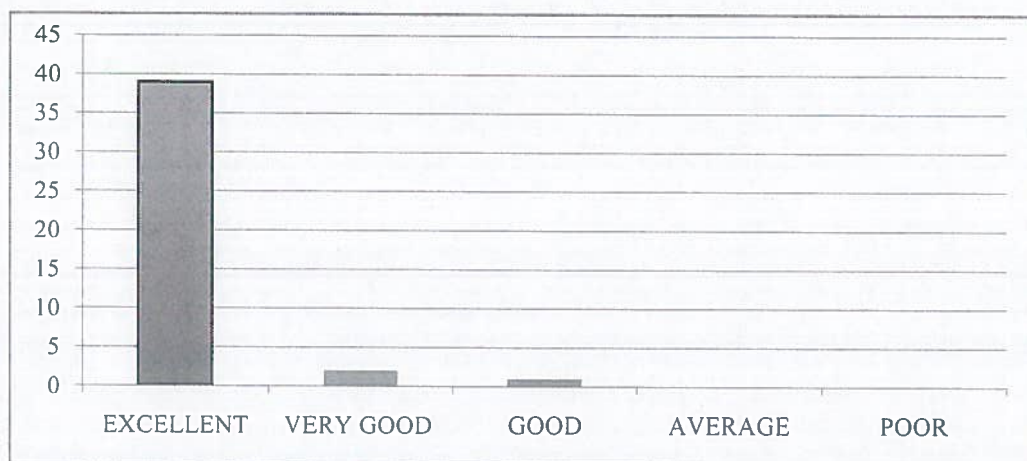

5. How would you describe the overall ambiance of the campus in terms of aesthetics (landscaping, architecture, etc.)?

EXCELLENT	VERY GOOD	GOOD	AVERAGE	POOR
38	3	1	0	0

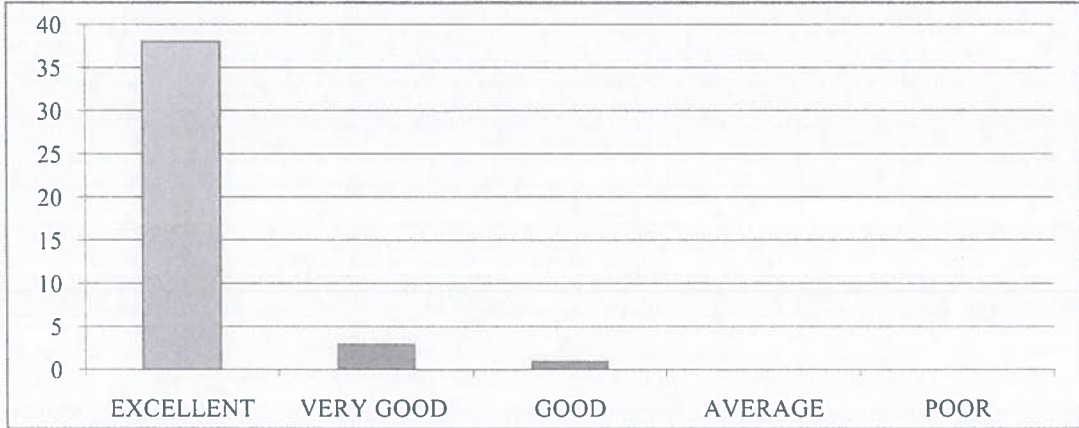

6. How would you rate the adequate measures in place for emergency situations (fire, medical emergencies, etc.)?

EXCELLENT	VERY GOOD	GOOD	AVERAGE	POOR
40	1	1	0	0

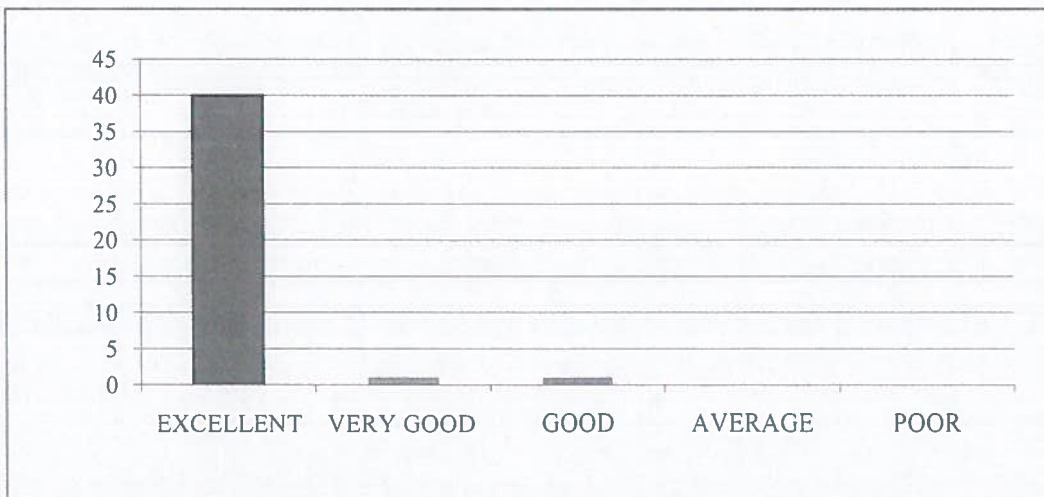

7. How would you describe the overall social environment of the college?

EXCELLENT	VERY GOOD	GOOD	AVERAGE	POOR
39	2	1	0	0



8. How would you rate the classroom environment in terms of promoting active learning and participation?

EXCELLENT	VERY GOOD	GOOD	AVERAGE	POOR
38	2	2	0	0

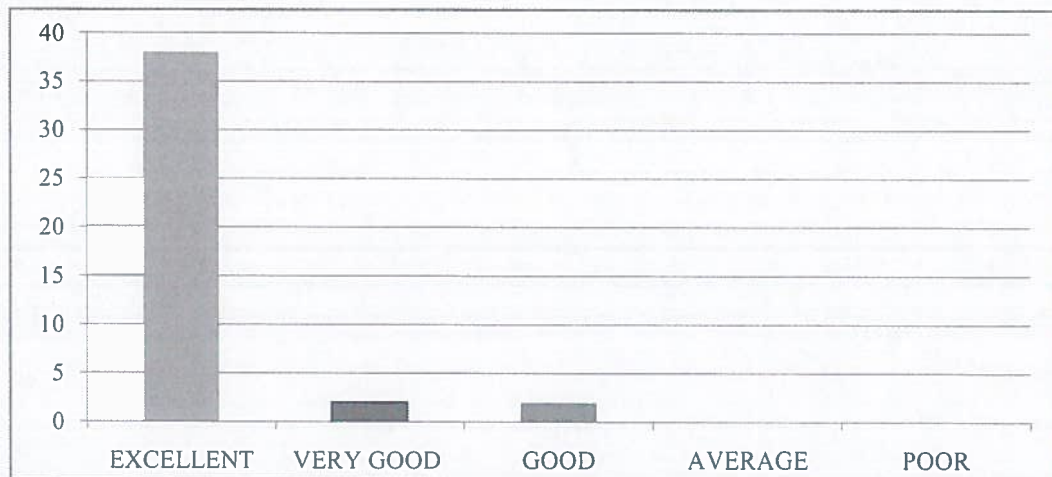

9. How would you rate the availability and quality of technological resources (labs, software, etc.) in the college?.

EXCELLENT	VERY GOOD	GOOD	AVERAGE	POOR
41	1	0	0	0

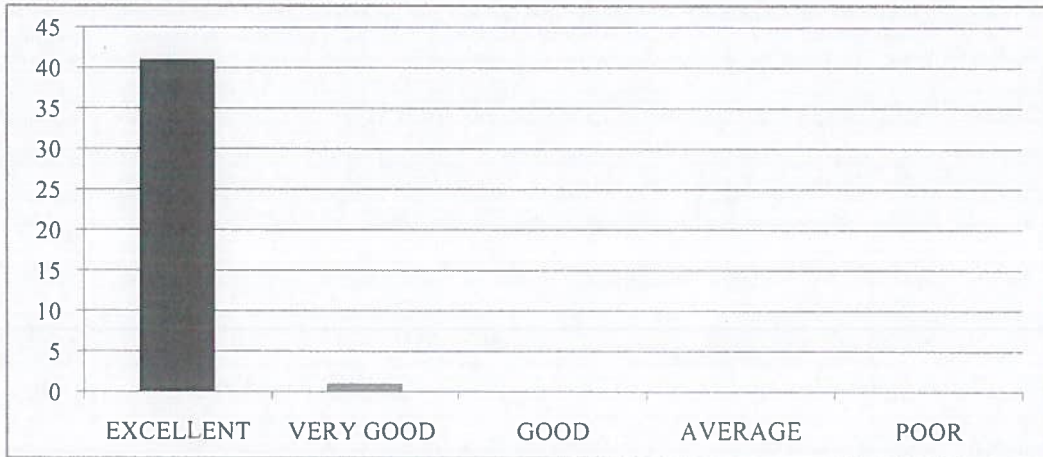

10. How would you rate the opportunities for students to engage in extracurricular activities and clubs?

EXCELLENT	VERY GOOD	GOOD	AVERAGE	POOR
40	1	1	0	0

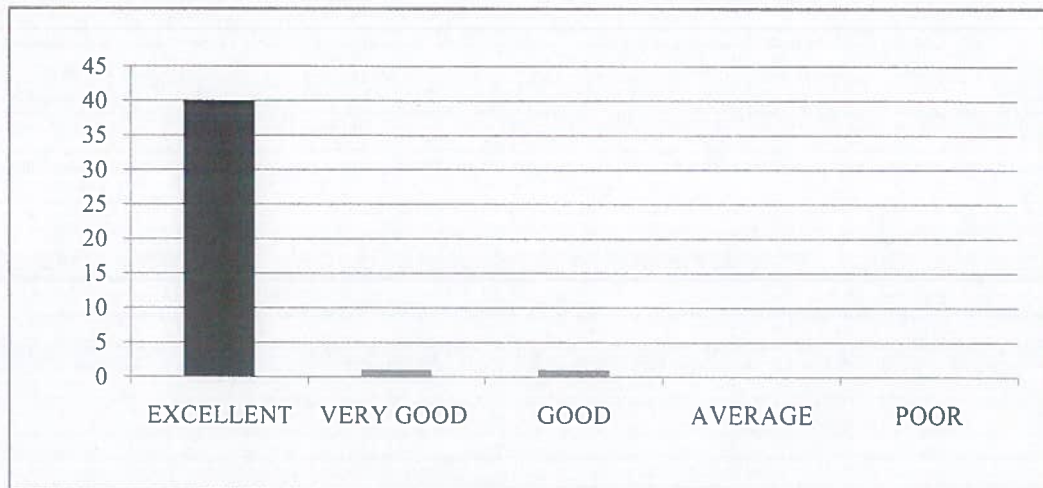



RISE KRISHNA SAI GANDHI GROUP OF INSTITUTIONS::ONGOLE

(Approved by AICTE-NEW DELHI, Affiliated to JNTUK KAKINADA)

NH-16, Valluru-523272, Ongole, Prakasam (District), A.P

INTERNAL QUALITY ASSURANCE CELL (IQAC)

REPORT ON STUDENT FEEDBACK ANALYSIS ON AMBIENCE

Program Name: B.TECH	Academic Year: 2021-2022
Department Name: Civil	Year/Semester: IV-I

1. How would you rate the overall cleanliness and maintenance of the campus?

From the analysis report, it was observed that 92.86% of the students rated excellent about the overall cleanliness and maintenance of the campus, 4.76% of the students rated very good & 2.38% of the students rated it good.

2. How would you rate the classrooms and lecture halls well-equipped and conducive to learning?

From the analysis report, it was observed that 95.24% of the students rated excellent about the classrooms and lecture halls well-equipped and conducive to learning, 4.76% of the students rated very good.

3. How would you rate the availability and condition of recreational facilities (e.g., sports grounds, gym)?

From the analysis report, it was observed that 95.24% of the students rated excellent about the availability and condition of recreational facilities, 2.38% of the students rated very good & 2.38% of the students rated it good.

4. How would you rate the library facilities and resources?

From the analysis report, it was observed that 92.86% of the students rated excellent about the library facilities and resources, 4.76% of the students rated very good & 2.38% of the students rated it good.

5. How would you describe the overall ambience of the campus in terms of aesthetics (landscaping, architecture, etc.)?

From the analysis report, it was observed that 90.48% of the students rated excellent about the overall ambience of the campus in terms of aesthetics, 7.14% of the students rated very good.

6. How would you rate the adequate measures in place for emergency situations (fire, medical emergencies, etc.)?

From the analysis report, it was observed that 95.24% of the students rated excellent about the adequate measures in place for emergency situations, 2.38% of the students rated very good & 2.38% of the students rated it good.

7. How would you describe the overall social environment of the college?

From the analysis report, it was observed that 92.86% of the students rated excellent about the overall social environment of the college, 4.76% of the students rated very good & 2.38% of the students rated it good.

8. How would you rate the classroom environment in terms of promoting active learning and participation?

From the analysis report, it was observed that 90.48% of the students rated excellent about the classroom environment in terms of promoting active learning and participation, 4.76% of the students rated very good & 4.76% of the students rated it good.

9. How would you rate the availability and quality of technological resources (labs, software, etc.) in the college?

From the analysis report, it was observed that 97.62% of the students rated excellent about the availability and quality of technological resources in the college, 2.38% of the students rated very good.

10. How would you rate the opportunities for students to engage in extracurricular activities and clubs?

From the analysis report, it was observed that 95.24% of the students rated excellent about the opportunities for students to engage in extracurricular activities and clubs, 2.38% of the students rated very good.

COORDINATOR

IQAC Co-ordinator
RISE Krishna Sai Gandhi Group
of Institutions, Valluru 523 272

HOD
HEAD OF THE DEPARTMENT
Dept. of CIVIL Engineering
RISE Krishna Sai Gandhi Group
of Institutions, VALLURU, A.P.-523 272



RISE KRISHNA SAI GANDHI GROUP OF INSTITUTIONS::ONGOLE

(Approved by AICTE-NEW DELHI, Affiliated to JNTUK KAKINADA)
NH-16, Valluru-523272, Ongole, Prakasam (District), A.P

INTERNAL QUALITY ASSURANCE CELL (IQAC)

ANALYSIS OF STUDENT FEEDBACK ON CURRICULUM

ProgrammeName:B.Tech	Academic Year:2021-2022
Department Name:ECE	Year/Semester:I-II

S.No	Question	Excellent	Very Good	Good	Average	Poor
1	How relevant do you find the course content in relation to current industry standards and practices?	115	5	4	0	0
2	How would you rate the teaching quality of the faculty in your department?	116	4	4	0	0
3	How do you rate the lab sessions and practicals effective in complementing the theoretical knowledge you gain in lectures?	117	4	3	0	0
4	How would you rate the availability and quality of learning resources (e.g., library, online materials, software)?	118	4	2	0	0
5	How will you rate the timely and constructive feedback on your assignments and exams?	115	5	4	0	0
6	How did you rate the approach of faculty members outside of classroom hours for doubts and discussions?	116	4	4	0	0
7	How will you rate the opportunities for students to engage in research projects or internships?	119	3	2	0	0
8	Rate the curriculum and its updates to keep pace with technological advancements and industry needs?	118	3	3	0	0
9	How would you rate the balance between academic studies and opportunities for extracurricular activities?	117	4	3	0	0
10	Considering all factors, how will you rate the satisfaction with the academic performance and environment of the college?	115	5	4	0	0

IQAC Co-ordinator
RISE Krishna Sai Gandhi Group
of Institutions, Valluru 523 272

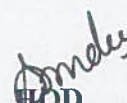

HEAD OF THE DEPARTMENT
Dept Of S & H
RISE Krishna Sai Gandhi Group
of Institutions, VALLURU, A.P.523 272

**INTERNAL QUALITY ASSURANCE CELL (IQAC)
ANALYSIS OF STUDENT FEEDBACK ON CURRICULUM**

Programme Name	Department Name	Academic Year	Semester
B.Tech	ECE	2021-2022	II

1. How relevant do you find the course content in relation to current industry standards and practices?

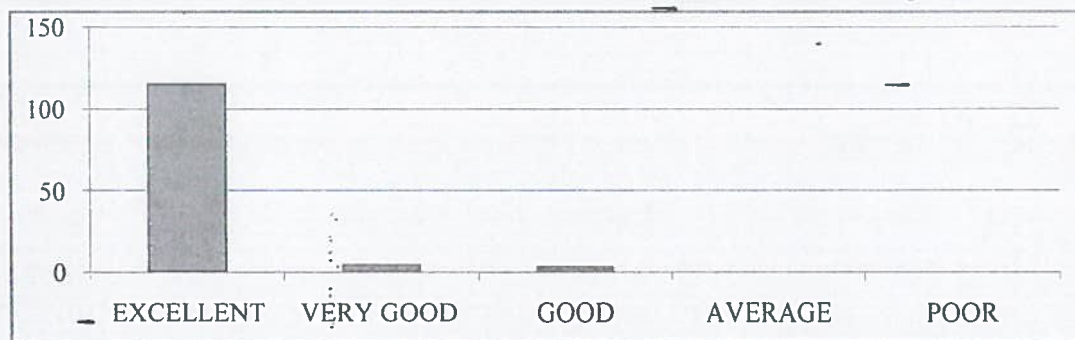
EXCELLENT	VERY GOOD	GOOD	AVERAGE	POOR
115	5	4	0	0



2. How would you rate the teaching quality of the faculty in your department?

EXCELLENT	VERY GOOD	GOOD	AVERAGE	POOR
116	4	4	0	0



3. How do you rate the lab sessions and practicals effective in complementing the theoretical knowledge you gain in lectures?

EXCELLENT	VERY GOOD	GOOD	AVERAGE	POOR
117	4	3	0	0



4. How do you rate the availability and quality of learning resources (e.g., library, online materials, software)?

EXCELLENT	VERY GOOD	GOOD	AVERAGE	POOR
118	4	2	0	0

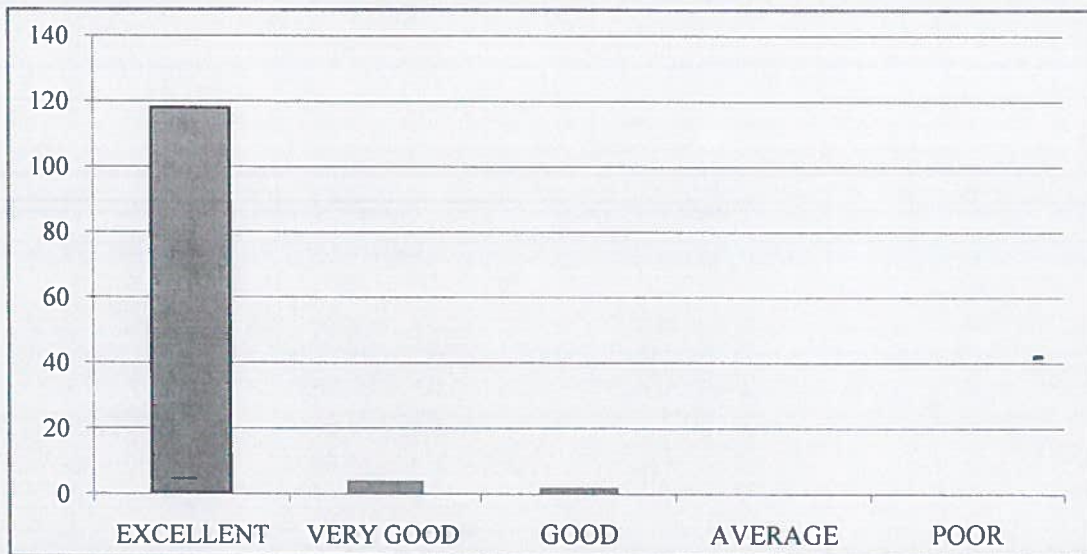

5. How will you rate the timely and constructive feedback on your assignments and exams?

EXCELLENT	VERY GOOD	GOOD	AVERAGE	POOR
115	5	4	0	0

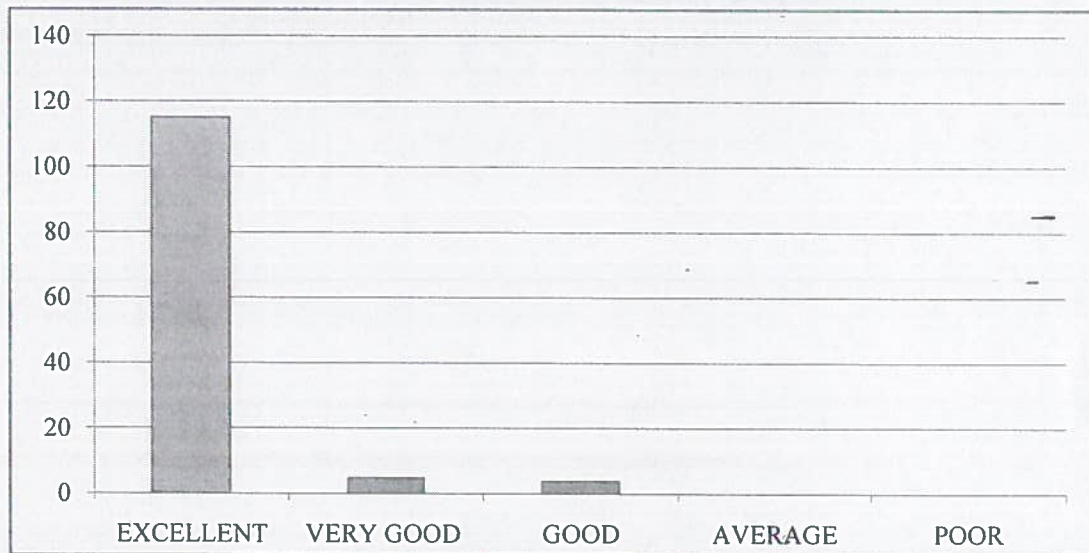

6. How did you rate the approach of faculty members outside of classroom hours for doubts and discussions?

EXCELLENT	VERY GOOD	GOOD	AVERAGE	POOR
116	4	4	0	0



7. How will you rate the opportunities for students to engage in research projects or internships?

EXCELLENT	VERY GOOD	GOOD	AVERAGE	POOR
119	3	2	0	0



8. Rate the curriculum and its updates to keep pace with technological advancements and industry needs?

EXCELLENT	VERY GOOD	GOOD	AVERAGE	POOR
118	3	3	0	0



9. How would you rate the balance between academic studies and opportunities for extracurricular activities?

EXCELLENT	VERY GOOD	GOOD	AVERAGE	POOR
117	4	3	0	0



10. Considering all factors, how will you rate the satisfaction with the academic performance and environment of the college?

EXCELLENT	VERY GOOD	GOOD	AVERAGE	POOR
115	5	4	0	0

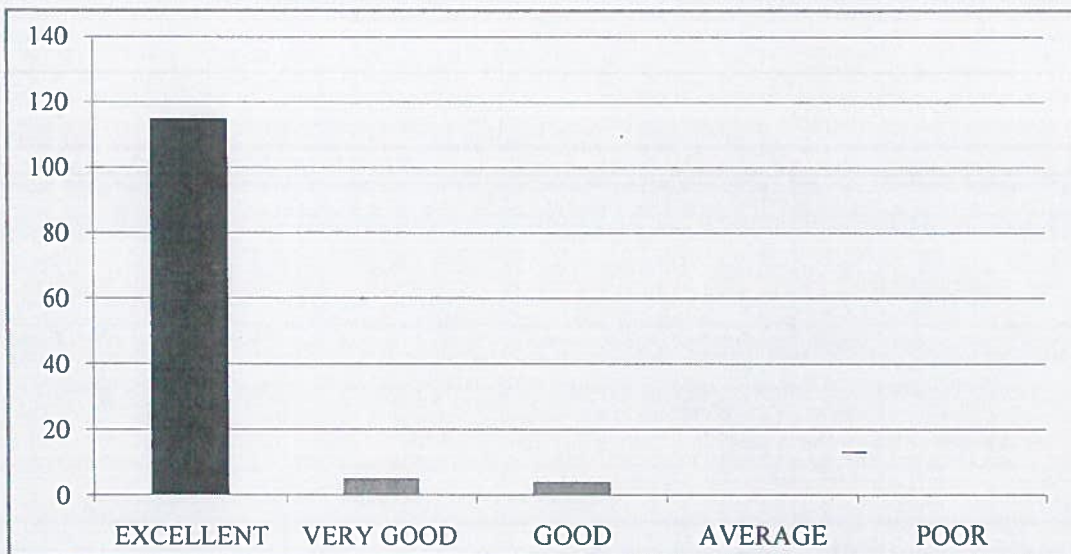



RISE KRISHNA SAI GANDHI GROUP OF INSTITUTIONS::ONGOLE

(Approved by AICTE-NEW DELHI, Affiliated to JNTUK KAKINADA)

NH-16, Valluru-523272, Ongole, Prakasam (District), A.P

INTERNAL QUALITY ASSURANCE CELL (IQAC)

REPORT ON STUDENT FEEDBACK ANALYSIS ON CURRICULUM

Program Name : B.TECH	Academic Year : 2021-2022
Department Name : ECE	Year/Semester : I-II

1. How relevant do you find the course content in relation to current industry standards and practices?.

From the analysis report, it was observed that 92.74% of the students rated excellent about the course content in relation to current industry standards and practices, 4.03% of the students rated very good & 3.23% of the students rated it good.

2. How would you rate the teaching quality of the faculty in your department?

From the analysis report, it was observed that 93.55% of the students rated excellent about the teaching quality of the faculty in the department and practices, 3.23% of the students rated very good & 3.23% of the students rated it good.

3. How do you rate the lab sessions and practicals effective in complementing the theoretical knowledge you gain in lectures?

From the analysis report, it was observed that 94.35% of the students rated excellent about the lab sessions and practicals effective in complementing the theoretical knowledge gain in lectures, 3.23% of the students rated very good & 2.42% of the students rated it good.

4. How would you rate the availability and quality of learning resources (e.g., library, online materials, software)?

From the analysis report, it was observed that 95.16% of the students rated excellent about the availability and quality of learning resources, 3.23% of the students rated very good & 1.61% of the students rated it good.

5. How will you rate the timely and constructive feedback on your assignments and exams?

From the analysis report, it was observed that 92.74% of the students rated excellent about the timely and constructive feedback on assignments and exams, 4.03% of the students rated very good & 3.23% of the students rated it good.

6. How did you rate the approach of faculty members outside of classroom hours for doubts and discussions?

From the analysis report, it was observed that 93.55% of the students rated excellent about the approach of faculty members outside of classroom hours for doubts and discussions, 3.23% of the students rated very good & 3.23% of the students rated it good.

7. How will you rate the opportunities for students to engage in research projects or internships?

From the analysis report, it was observed that 95.97% of the students rated excellent about the opportunities for students to engage in research projects or internships, 2.42% of the students rated very good & 1.61% of the students rated it good.

8. Rate the curriculum and its updates to keep pace with technological advancements and industry needs?

From the analysis report, it was observed that 95.16% of the students rated excellent about the curriculum and its updates to keep pace with technological advancements and industry needs, 2.42% of the students rated very good & 2.42% of the students rated it good.

9. How would you rate the balance between academic studies and opportunities for extracurricular activities?

From the analysis report, it was observed that 94.35% of the students rated excellent about the balance between academic studies and opportunities for extracurricular activities, 3.23% of the students rated very good & 2.42% of the students rated it good.

10. Considering all factors, how will you rate the satisfaction with the academic performance and environment of the college?

From the analysis report, it was observed that 92.74% of the students rated excellent about overall satisfaction with the academic performance and environment of the college, 4.03% of the students rated very good & 3.23% of the students rated it good.

N. Madhu Babu
COORDINATOR

IQAC Co-ordinator
RISE Krishna Sai Gandhi Group
of Institutions, Valluru 523 272

Amulya
HOD
HEAD OF THE DEPARTMENT
Dept Of S & H
RISE Krishna Sai Gandhi Group
of Institutions, VALLURU, A.P. 523 272



RISE KRISHNA SAI GANDHI GROUP OF INSTITUTIONS::ONGOLE

(Approved by AICTE-NEW DELHI, Affiliated to JNTUK KAKINADA)

NH-16, Valluru-523272, Ongole, Prakasam (District), A.P

INTERNAL QUALITY ASSURANCE CELL (IQAC)

ANALYSIS OF STUDENT FEEDBACK ON AMBIENCE

ProgrammeName:B.Tech	Academic Year:2021-2022
Department Name:ECE	Year/Semester:I-II

S.No	Question	Excellent	Very Good	Good	Average	Poor
1	How would you rate the overall cleanliness and maintenance of the campus?	119	3	2	0	0
2	How would you rate the classrooms and lecture halls well-equipped and conducive to learning?	117	4	3	0	0
3	How would you rate the availability and condition of recreational facilities (e.g., sports grounds, gym)?	115	5	4	0	0
4	How would you rate the library facilities and resources?	120	3	1	0	0
5	How would you describe the overall ambience of the campus in terms of aesthetics (landscaping, architecture, etc.)?	115	5	4	0	0
6	How would you rate the adequate measures in place for emergency situations (fire, medical emergencies, etc.)?	119	5	0	0	0
7	How would you describe the overall social environment of the college?	116	4	4	0	0
8	How would you rate the classroom environment in terms of promoting active learning and participation?	118	3	3	0	0
9	How would you rate the availability and quality of technological resources (labs, software, etc.) in the college?	119	3	2	0	0
10	How would you rate the opportunities for students to engage in extracurricular activities and clubs?	117	4	3	0	0

IQAC Co-ordinator
RISE Krishna Sai Gandhi Group
of Institutions, Valluru 523 272

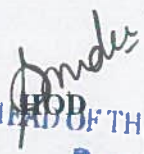

HEAD OF THE DEPARTMENT
Dept Of S & H
RISE Krishna Sai Gandhi Group
of Institutions, VALLURU, A.P.523 272

**INTERNAL QUALITY ASSURANCE CELL (IQAC)
ANALYSIS OF STUDENT FEEDBACK ON AMBIENCE**

Programme Name	Department Name	Academic Year	Semester
B.Tech	ECE	2021-2022	II

1. How would you rate the overall cleanliness and maintenance of the campus?

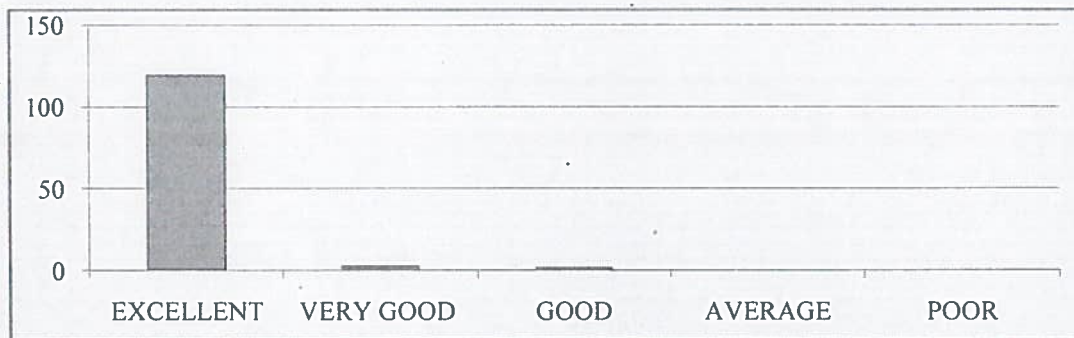
EXCELLENT	VERY GOOD	GOOD	AVERAGE	POOR
119	3	2	0	0



2. How would you rate the classrooms and lecture halls well-equipped and conducive to learning?

EXCELLENT	VERY GOOD	GOOD	AVERAGE	POOR
117	4	3	0	0

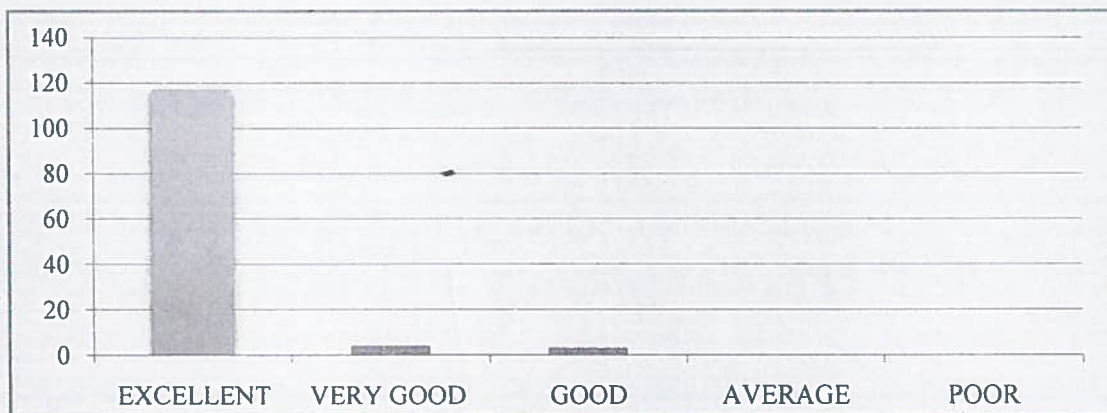

3. How would you rate the availability and condition of recreational facilities (e.g., sports grounds, gym)?

EXCELLENT	VERY GOOD	GOOD	AVERAGE	POOR
115	5	4	0	0



4. How would you rate the library facilities and resources?

EXCELLENT	VERY GOOD	GOOD	AVERAGE	POOR
120	3	1	0	0



5. How would you describe the overall ambiance of the campus in terms of aesthetics (landscaping, architecture, etc.)?

EXCELLENT	VERY GOOD	GOOD	AVERAGE	POOR
115	5	4	0	0

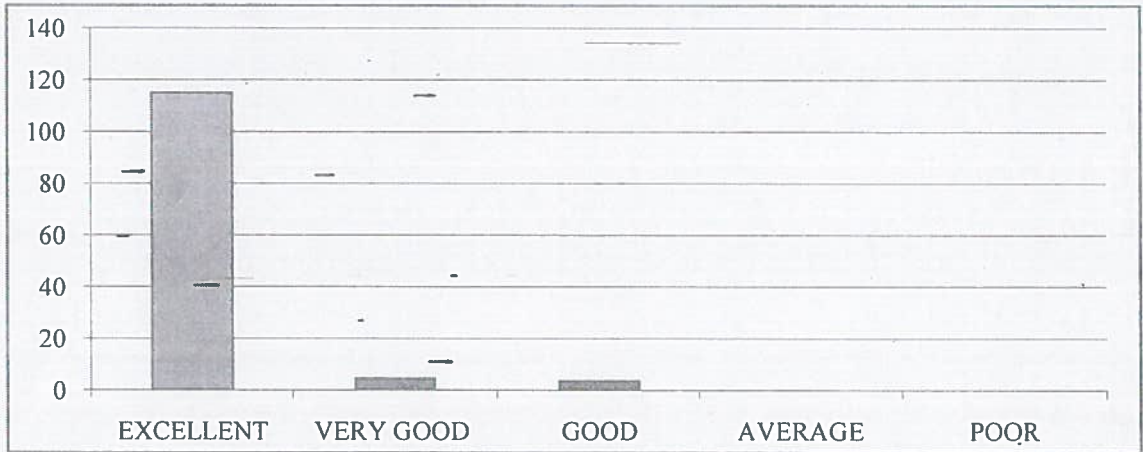

6. How would you rate the adequate measures in place for emergency situations (fire, medical emergencies, etc.)?

EXCELLENT	VERY GOOD	GOOD	AVERAGE	POOR
119	5	0	0	0

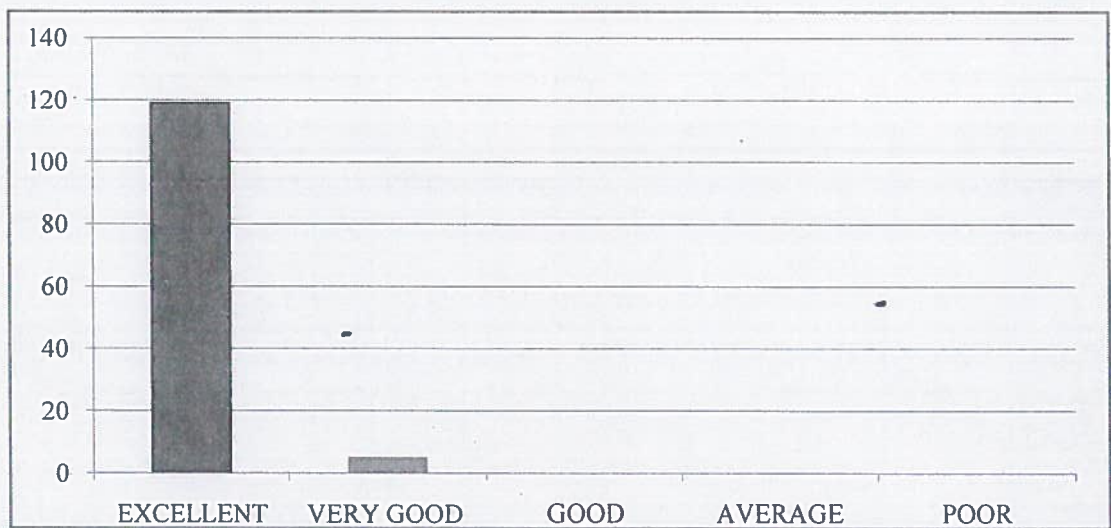

7. How would you describe the overall social environment of the college?

EXCELLENT	VERY GOOD	GOOD	AVERAGE	POOR
116	4	4	0	0

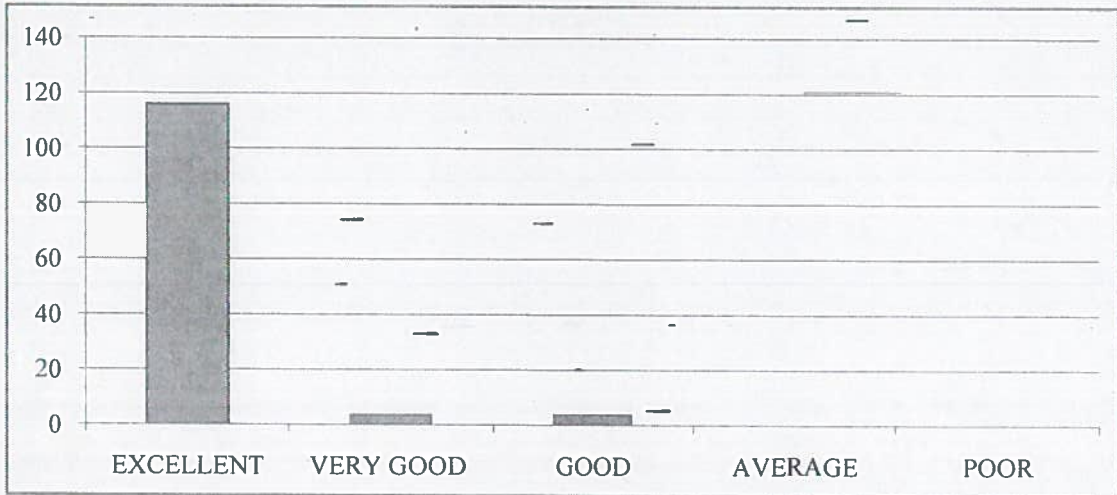

8. How would you rate the classroom environment in terms of promoting active learning and participation?

EXCELLENT	VERY GOOD	GOOD	AVERAGE	POOR
118	3	3	0	0

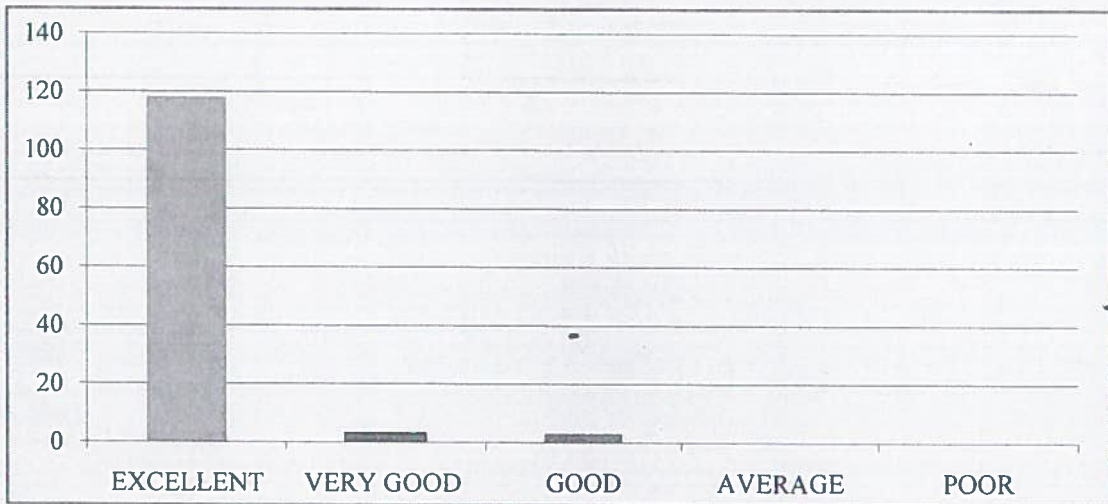

9. How would you rate the availability and quality of technological resources (labs, software, etc.) in the college?

EXCELLENT	VERY GOOD	GOOD	AVERAGE	POOR
119	3	2	0	0

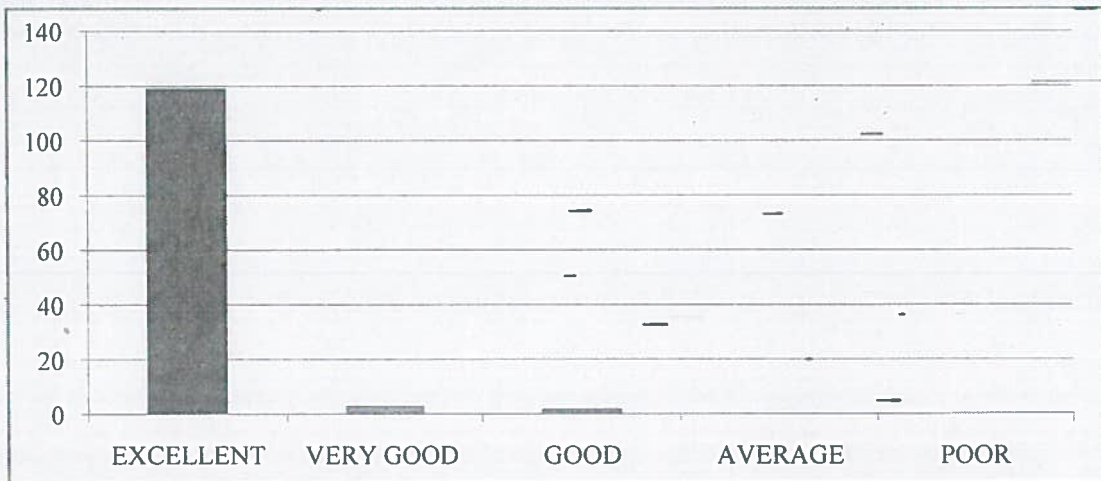

10. How would you rate the opportunities for students to engage in extracurricular activities and clubs?

EXCELLENT	VERY GOOD	GOOD	AVERAGE	POOR
117	4	3	0	0

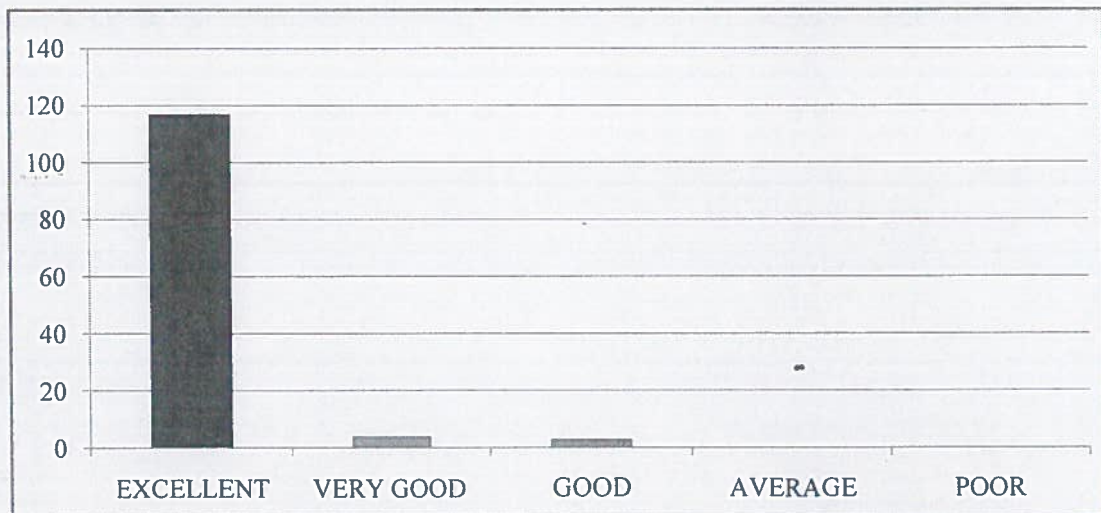



RISE KRISHNA SAI GANDHI GROUP OF INSTITUTIONS::ONGOLE
(Approved by AICTE-NEW DELHI, Affiliated to JNTUK KAKINADA)
NH-16, Valluru-523272, Ongole, Prakasam (District), A.P

INTERNAL QUALITY ASSURANCE CELL (IQAC)

REPORT ON STUDENT FEEDBACK ANALYSIS ON AMBIENCE

Program Name : B.TECH	Academic Year : 2021-2022
Department Name : ECE	Year/Semester : I-II

1. How would you rate the overall cleanliness and maintenance of the campus?

From the analysis report, it was observed that 95.97% of the students rated excellent about the overall cleanliness and maintenance of the campus, 2.42% of the students rated very good & 1.61% of the students rated it good.

2. How would you rate the classrooms and lecture halls well-equipped and conducive to learning?

From the analysis report, it was observed that 94.35% of the students rated excellent about the classrooms and lecture halls well-equipped and conducive to learning, 3.23% of the students rated very good & 2.42% of the students rated it good.

3. How would you rate the availability and condition of recreational facilities (e.g., sports grounds, gym)?

From the analysis report, it was observed that 92.74% of the students rated excellent about the availability and condition of recreational facilities, 4.03% of the students rated very good & 3.23% of the students rated it good.

4. How would you rate the library facilities and resources?

From the analysis report, it was observed that 96.77% of the students rated excellent about the library facilities and resources, 2.42% of the students rated very good & 0.81% of the students rated it good.

5. How would you describe the overall ambience of the campus in terms of aesthetics (landscaping, architecture, etc.)?

From the analysis report, it was observed that 92.74% of the students rated excellent about the overall ambience of the campus in terms of aesthetics, 4.03% of the students rated very good & 3.23% of the students rated it good.

6. How would you rate the adequate measures in place for emergency situations (fire, medical emergencies, etc.)?

From the analysis report, it was observed that 95.97% of the students rated excellent about the adequate measures in place for emergency situations & 4.03% of the students rated very good.

7. How would you describe the overall social environment of the college?

From the analysis report, it was observed that 93.55% of the students rated excellent about the overall social environment of the college, 3.23% of the students rated very good & 3.23% of the students rated it good.

8. How would you rate the classroom environment in terms of promoting active learning and participation?

From the analysis report, it was observed that 95.16% of the students rated excellent about the classroom environment in terms of promoting active learning and participation, 2.42% of the students rated very good & 2.42% of the students rated it good.

9. How would you rate the availability and quality of technological resources (labs, software, etc.) in the college?

From the analysis report, it was observed that 95.97% of the students rated excellent about the availability and quality of technological resources in the college, 2.42% of the students rated very good & 1.61% of the students rated it good.

10. How would you rate the opportunities for students to engage in extracurricular activities and clubs?

From the analysis report, it was observed that 94.35% of the students rated excellent about the opportunities for students to engage in extracurricular activities and clubs, 3.23% of the students rated very good & 2.42% of the students rated it good.

N. Madhu Babu
COORDINATOR

P. S. S.
IQAC Co-ordinator
RISE Krishna Sai Gandhi Group
of Institutions, Valluru 523 272

P. S. S.
HOD
HEAD OF THE DEPARTMENT
Dept Of S & H
RISE Krishna Sai Gandhi Group
of Institutions, VALLURU, A.P. 523 272



RISE KRISHNA SAI GANDHI GROUP OF INSTITUTIONS::ONGOLE

(Approved by AICTE-NEW DELHI, Affiliated to JNTUK KAKINADA)

NH-16, Valluru-523272, Ongole, Prakasam (District), A.P

INTERNAL QUALITY ASSURANCE CELL (IQAC)

ANALYSIS OF STUDENT FEEDBACK ON CURRICULUM

ProgrammeName: B.Tech	Academic Year:2021-2022
Department Name:CSE	Year/Semester:I-II

S.No	Question	Excellent	Very Good	Good	Average	Poor
1	How relevant do you find the course content in relation to current industry standards and practices?	116	6	4	0	0
2	How would you rate the teaching quality of the faculty in your department?	117	5	4	0	0
3	How do you rate the lab sessions and practicals effective in complementing the theoretical knowledge you gain in lectures?	119	5	2	0	0
4	How would you rate the availability and quality of learning resources (e.g., library, online materials, software)?	119	4	3	0	0
5	How will you rate the timely and constructive feedback on your assignments and exams?	116	7	3	0	0
6	How did you rate the approach of faculty members outside of classroom hours for doubts and discussions?	115	6	5	0	0
7	How will you rate the opportunities for students to engage in research projects or internships?	116	7	3	0	0
8	Rate the curriculum and its updates to keep pace with technological advancements and industry needs?	118	5	3	0	0
9	How would you rate the balance between academic studies and opportunities for extracurricular activities?	117	6	3	0	0
10	Considering all factors, how will you rate the satisfaction with the academic performance and environment of the college?	116	7	3	0	0

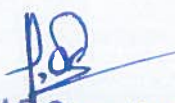
IQAC Co-ordinator
RISE Krishna Sai Gandhi Group
of Institutions, Valluru 523 27



HEAD OF THE DEPARTMENT
Dept Of S & H
RISE Krishna Sai Gandhi Group
of Institutions, VALLURU, A.P. 523 27

**INTERNAL QUALITY ASSURANCE CELL (IQAC)
ANALYSIS OF STUDENT FEEDBACK ON CURRICULUM**

Programme Name	Department Name	Academic Year	Semester
B.Tech	CSE	2021-2022	II

1. How relevant do you find the course content in relation to current industry standards and practices?

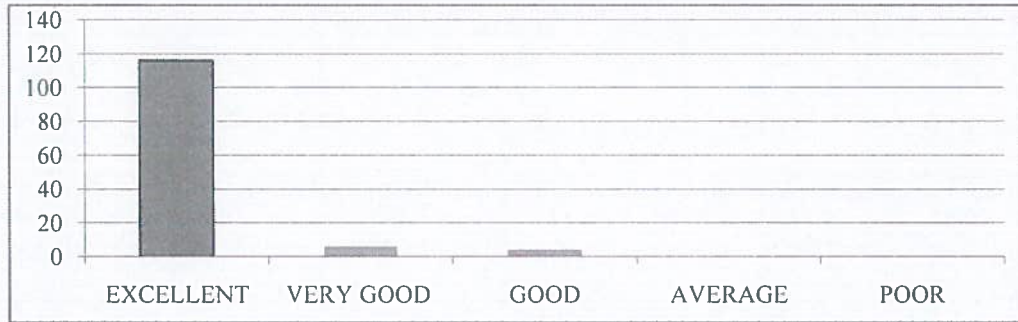
EXCELLENT	VERY GOOD	GOOD	AVERAGE	POOR
116	6	4	0	0



2. How would you rate the teaching quality of the faculty in your department?

EXCELLENT	VERY GOOD	GOOD	AVERAGE	POOR
117	5	4	0	0



3. How do you rate the lab sessions and practicals effective in complementing the theoretical knowledge you gain in lectures?

EXCELLENT	VERY GOOD	GOOD	AVERAGE	POOR
119	5	2	0	0

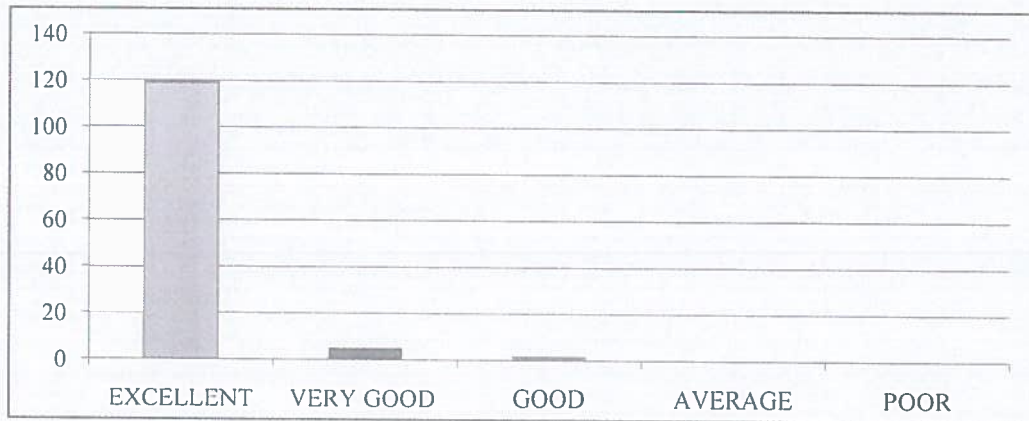

4. How do you rate the availability and quality of learning resources (e.g., library, online materials, software)?

EXCELLENT	VERY GOOD	GOOD	AVERAGE	POOR
119	4	3	0	0

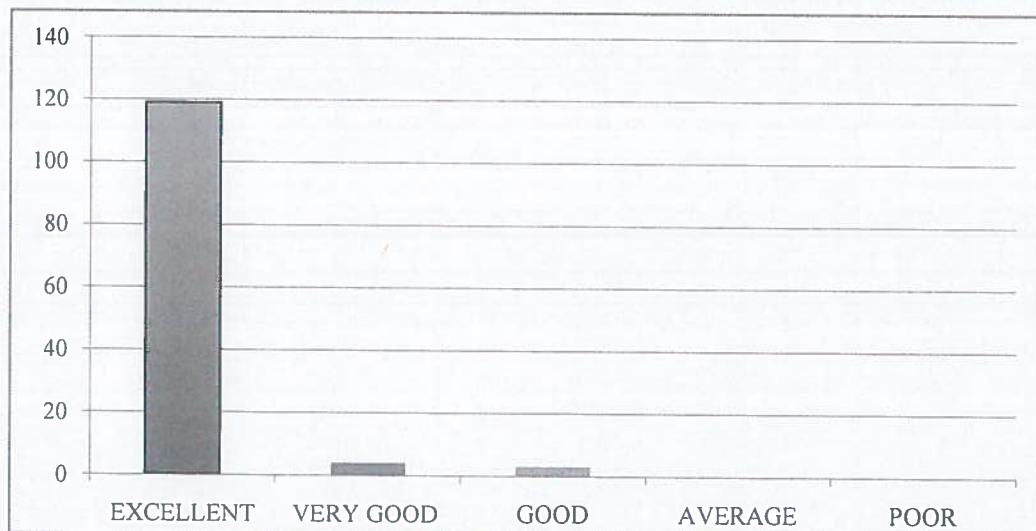

5. How will you rate the timely and constructive feedback on your assignments and exams?

EXCELLENT	VERY GOOD	GOOD	AVERAGE	POOR
116	7	3	0	0



6. How did you rate the approach of faculty members outside of classroom hours for doubts and discussions?

EXCELLENT	VERY GOOD	GOOD	AVERAGE	POOR
115	6	5	0	0



7. How will you rate the opportunities for students to engage in research projects or internships?

EXCELLENT	VERY GOOD	GOOD	AVERAGE	POOR
116	7	3	0	0



8. Rate the curriculum and its updates to keep pace with technological advancements and industry needs?

EXCELLENT	VERY GOOD	GOOD	AVERAGE	POOR
118	5	3	0	0



9. How would you rate the balance between academic studies and opportunities for extracurricular activities?

EXCELLENT	VERY GOOD	GOOD	AVERAGE	POOR
117	6	3	0	0

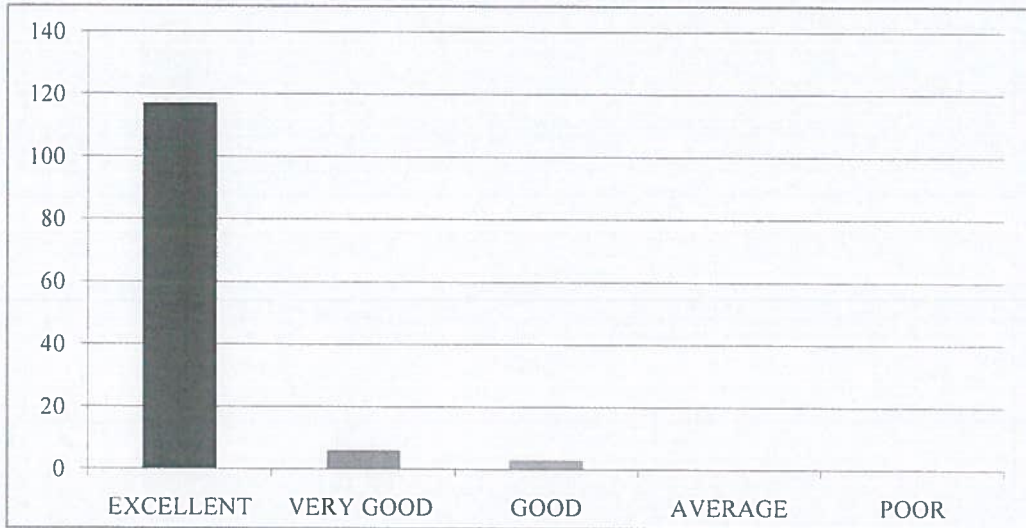

10. Considering all factors, how will you rate the satisfaction with the academic performance and environment of the college?

EXCELLENT	VERY GOOD	GOOD	AVERAGE	POOR
116	7	3	0	0

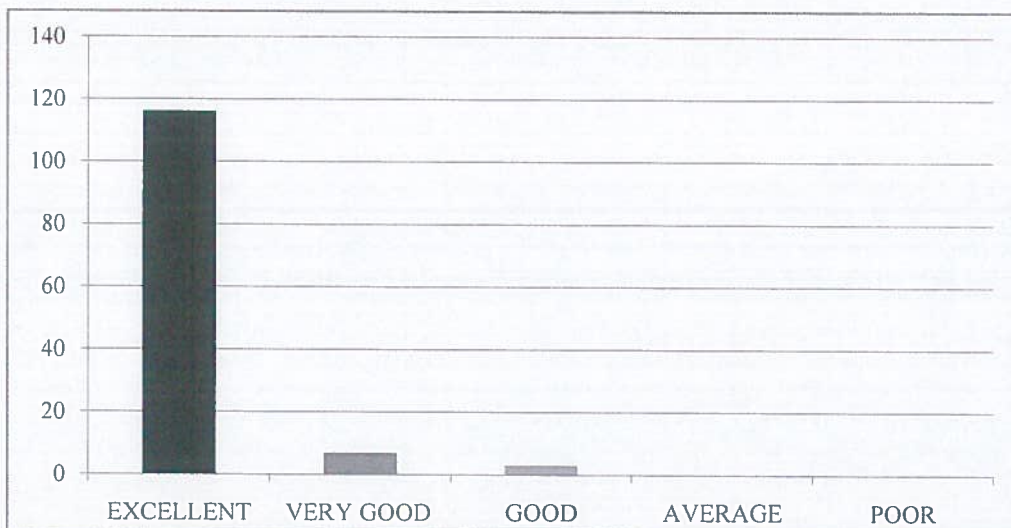



RISE KRISHNA SAI GANDHI GROUP OF INSTITUTIONS::ONGOLE
(Approved by AICTE-NEW DELHI, Affiliated to JNTUK KAKINADA)
NH-16, Valluru-523272, Ongole, Prakasam (District), A.P

INTERNAL QUALITY ASSURANCE CELL (IQAC)

REPORT ON STUDENT FEEDBACK ANALYSIS ON CURRICULUM

Program Name : B.TECH	Academic Year : 2021-2022
Department Name : CSE	Year/Semester : I-II

1. How relevant do you find the course content in relation to current industry standards and practices?.

From the analysis report, it was observed that 92.06% of the students rated excellent about the course content in relation to current industry standards and practices, 4.76% of the students rated very good&3.17% of the students rated it good.

2. How would you rate the teaching quality of the faculty in your department?

From the analysis report, it was observed that 92.86%of the students rated excellent about the teaching quality of the faculty in the department and practices, 3.97% of the students rated very good &3.17% of the students rated it good.

3. How do you rate the lab sessions and practicals effective in complementing the theoretical knowledge you gain in lectures?

From the analysis report, it was observed that 94.44% of the students rated excellent about the lab sessions and practicals effective in complementing the theoretical knowledge gain in lectures, 3.97% of the students rated very good&1.59% of the students rated it good.

4. How would you rate the availability and quality of learning resources (e.g., library, online materials, software)?

From the analysis report, it was observed that 94.44% of the students rated excellent about the availability and quality of learning resources, 3.17% of the students rated very good&2.38% of the students rated it good.

5. How will you rate the timely and constructive feedback on your assignments and exams?

From the analysis report, it was observed that92.06% of the students rated excellent about the timely and constructive feedback on assignments and exams,5.56% of the students rated very good&2.38% of the students rated it good.

6. How did you rate the approach of faculty members outside of classroom hours for doubts and discussions?

From the analysis report, it was observed that 91.27% of the students rated excellent about the approach of faculty members outside of classroom hours for doubts and discussions,4.76% of the students rated very good&3.97% of the students rated it good.

7. How will you rate the opportunities for students to engage in research projects or internships?

From the analysis report, it was observed that 92.06% of the students rated excellent about the opportunities for students to engage in research projects or internships, 5.56% of the students rated very good & 2.38% of the students rated it good.

8. Rate the curriculum and its updates to keep pace with technological advancements and industry needs?

From the analysis report, it was observed that 93.65% of the students rated excellent about the curriculum and its updates to keep pace with technological advancements and industry needs, 3.97% of the students rated very good & 2.38% of the students rated it good.

9. How would you rate the balance between academic studies and opportunities for extracurricular activities?

From the analysis report, it was observed that 92.86% of the students rated excellent about the balance between academic studies and opportunities for extracurricular activities, 4.76% of the students rated very good & 2.38% of the students rated it good.

10. Considering all factors, how will you rate the satisfaction with the academic performance and environment of the college?

From the analysis report, it was observed that 92.06% of the students rated excellent about overall satisfaction with the academic performance and environment of the college, 5.56% of the students rated very good & 2.38% of the students rated it good.

N. Madhu Babu
COORDINATOR

[Signature]
IQAC Co-ordinator
RISE Krishna Sai Gandhi Group
of Institutions, Valluru 523 272

[Signature]
HEAD OF THE DEPARTMENT
Dept Of S & H
RISE Krishna Sai Gandhi Group
of Institutions, VALLURU, A.P. 523 272



RISE KRISHNA SAI GANDHI GROUP OF INSTITUTIONS::ONGOLE

(Approved by AICTE-NEW DELHI, Affiliated to JNTUK KAKINADA)

NH-16, Valluru-523272, Ongole, Prakasam (District), A.P

INTERNAL QUALITY ASSURANCE CELL (IQAC)

ANALYSIS OF STUDENT FEEDBACK ON AMBIENCE

Programme Name: B.Tech	Academic Year:2021-2022
Department Name:CSE	Year/Semester:I-II

S.No	Question	Excellent	Very Good	Good	Average	Poor
1	How would you rate the overall cleanliness and maintenance of the campus?	120	4	2	0	0
2	How would you rate the classrooms and lecture halls well-equipped and conducive to learning?	122	3	1	0	0
3	How would you rate the availability and condition of recreational facilities (e.g., sports grounds, gym)?	118	5	3	0	0
4	How would you rate the library facilities and resources?	124	2	0	0	0
5	How would you describe the overall ambience of the campus in terms of aesthetics (landscaping, architecture, etc.)?	118	6	2	0	0
6	How would you rate the adequate measures in place for emergency situations (fire, medical emergencies, etc.)?	121	4	1	0	0
7	How would you describe the overall social environment of the college?	116	7	3	0	0
8	How would you rate the classroom environment in terms of promoting active learning and participation?	115	7	4	0	0
9	How would you rate the availability and quality of technological resources (labs, software, etc.) in the college?	121	4	1	0	0
10	How would you rate the opportunities for students to engage in extracurricular activities and clubs?	119	4	3	0	0

IQAC Co-ordinator
RISE Krishna Sai Gandhi Group
of Institutions, Valluru 523 272

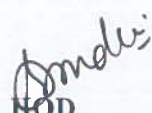

HOD
HEAD OF THE DEPARTMENT
Dept Of S & H
RISE Krishna Sai Gandhi Group
of Institutions, VALLURU, A.P.523 272

**INTERNAL QUALITY ASSURANCE CELL (IQAC)
ANALYSIS OF STUDENT FEEDBACK ON AMBIENCE**

Programme Name	Department Name	Academic Year	Semester
B.Tech	CSE	2021-2022	II

1. How would you rate the overall cleanliness and maintenance of the campus?

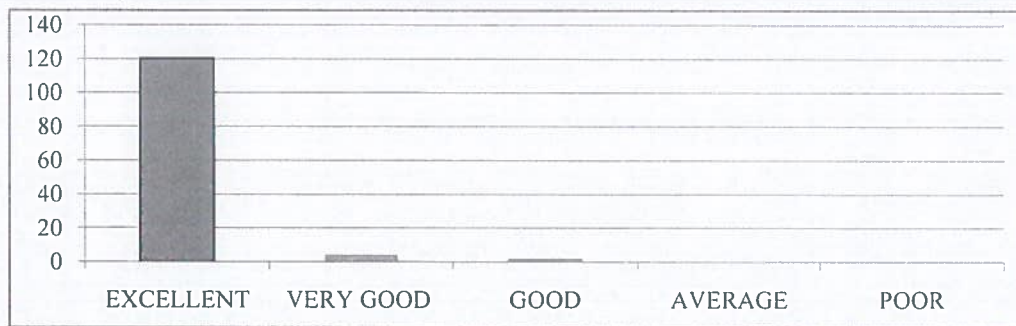
EXCELLENT	VERY GOOD	GOOD	AVERAGE	POOR
120	4	2	0	0



2. How would you rate the classrooms and lecture halls well-equipped and conducive to learning?

EXCELLENT	VERY GOOD	GOOD	AVERAGE	POOR
122	3	1	0	0

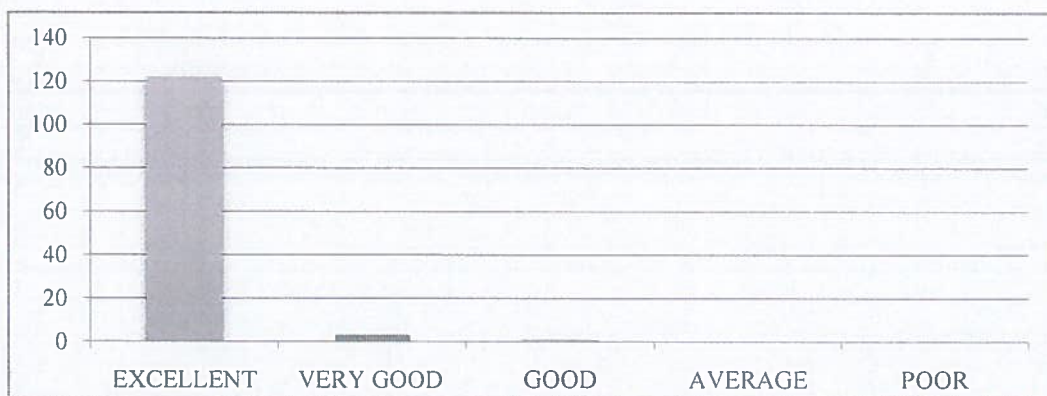

3. How would you rate the availability and condition of recreational facilities (e.g., sports grounds, gym)?

EXCELLENT	VERY GOOD	GOOD	AVERAGE	POOR
118	5	3	0	0

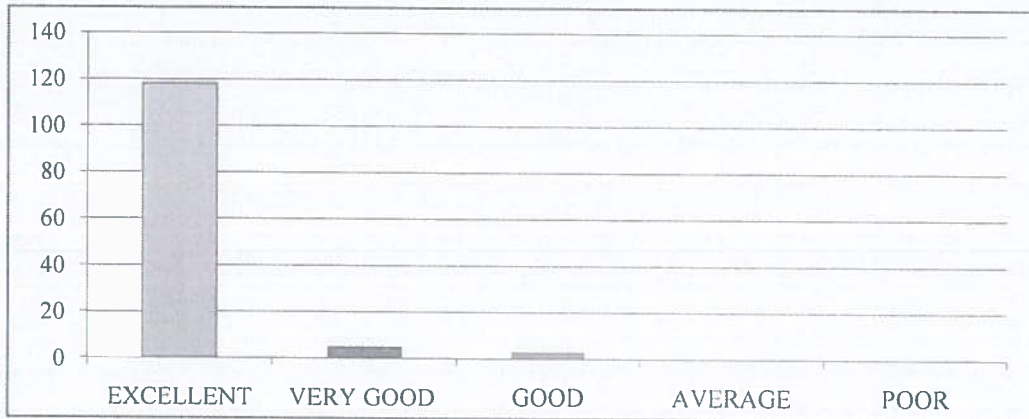

4. How would you rate the library facilities and resources?

EXCELLENT	VERY GOOD	GOOD	AVERAGE	POOR
124	2	0	0	0

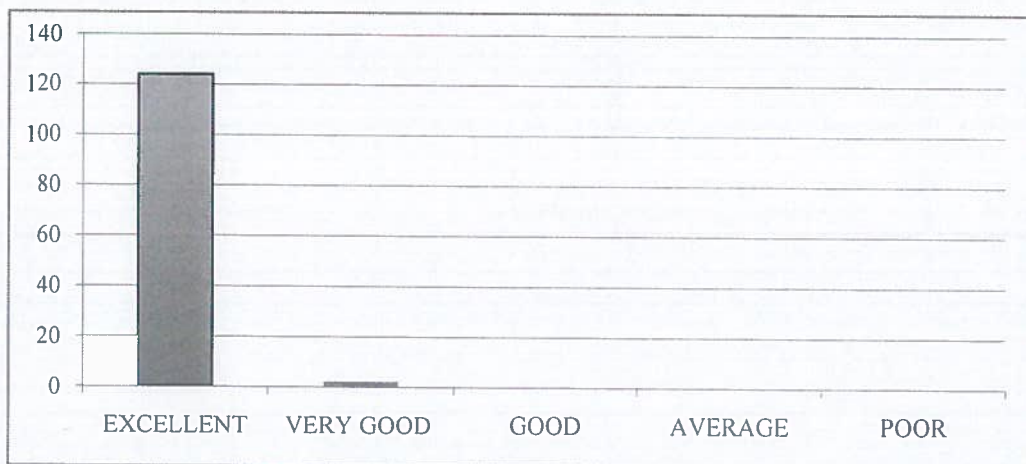

5. How would you describe the overall ambiance of the campus in terms of aesthetics (landscaping, architecture, etc.)?

EXCELLENT	VERY GOOD	GOOD	AVERAGE	POOR
118	6	2	0	0



6. How would you rate the adequate measures in place for emergency situations (fire, medical emergencies, etc.)?

EXCELLENT	VERY GOOD	GOOD	AVERAGE	POOR
121	4	1	0	0



7. How would you describe the overall social environment of the college?

EXCELLENT	VERY GOOD	GOOD	AVERAGE	POOR
116	7	3	0	0



8. How would you rate the classroom environment in terms of promoting active learning and participation?

EXCELLENT	VERY GOOD	GOOD	AVERAGE	POOR
115	7	4	0	0



9. How would you rate the availability and quality of technological resources (labs, software, etc.) in the college?

EXCELLENT	VERY GOOD	GOOD	AVERAGE	POOR
121	4	1	0	0

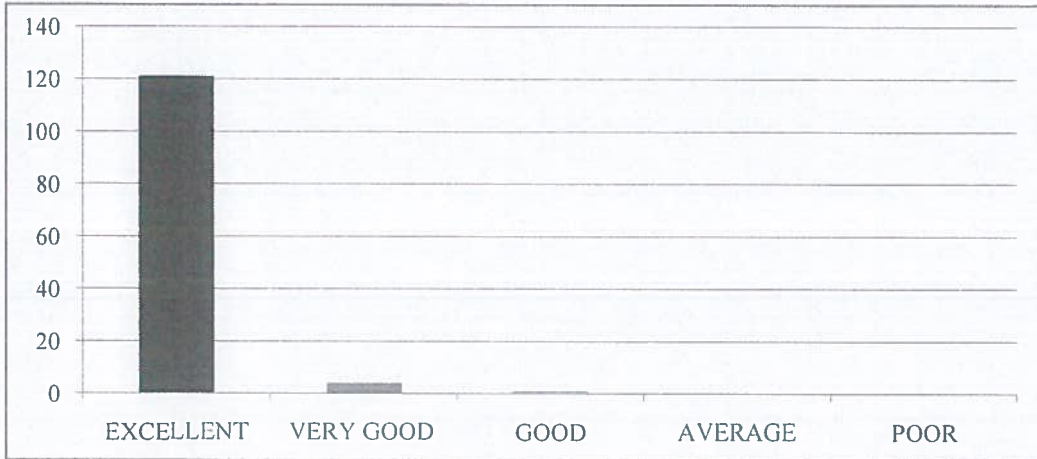

10. How would you rate the opportunities for students to engage in extracurricular activities and clubs?

EXCELLENT	VERY GOOD	GOOD	AVERAGE	POOR
119	4	3	0	0

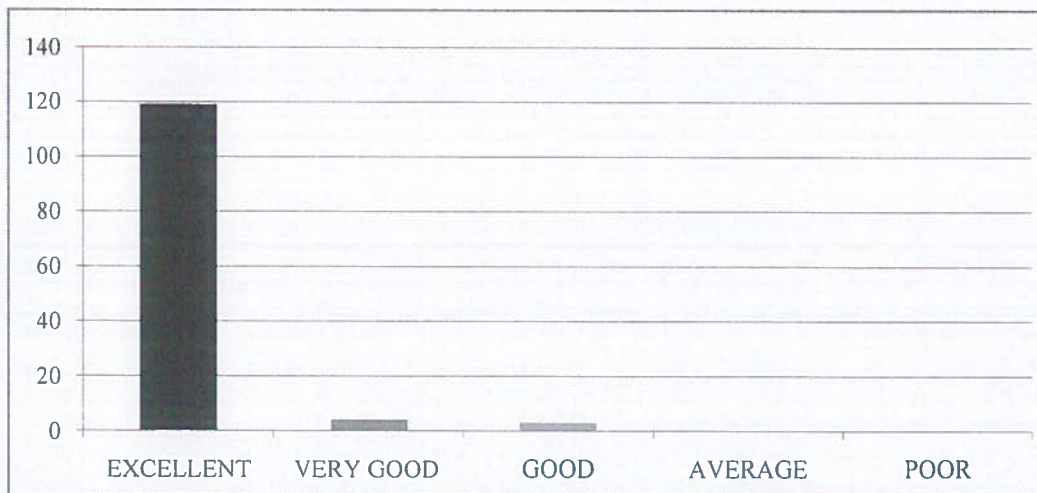



RISE KRISHNA SAI GANDHI GROUP OF INSTITUTIONS::ONGOLE
(Approved by AICTE-NEW DELHI, Affiliated to JNTUK KAKINADA)
NH-16, Valluru-523272, Ongole, Prakasam (District), A.P

INTERNAL QUALITY ASSURANCE CELL (IQAC)

REPORT ON STUDENT FEEDBACK ANALYSIS ON AMBIENCE

Program Name : B.TECH	Academic Year : 2021-2022
Department Name : CSE	Year/Semester : I-II

1. How would you rate the overall cleanliness and maintenance of the campus?

From the analysis report, it was observed that 95.24% of the students rated excellent about the overall cleanliness and maintenance of the campus, 3.17% of the students rated very good & 1.59% of the students rated it good.

2. How would you rate the classrooms and lecture halls well-equipped and conducive to learning?

From the analysis report, it was observed that 96.83% of the students rated excellent about the classrooms and lecture halls well-equipped and conducive to learning, 2.38% of the students rated very good & 0.79% of the students rated it good.

3. How would you rate the availability and condition of recreational facilities (e.g., sports grounds, gym)?

From the analysis report, it was observed that 93.65% of the students rated excellent about the availability and condition of recreational facilities, 3.97% of the students rated very good & 2.38% of the students rated it good.

4. How would you rate the library facilities and resources?

From the analysis report, it was observed that 98.41% of the students rated excellent about the library facilities and resources & 1.59% of the students rated very good.

5. How would you describe the overall ambiance of the campus in terms of aesthetics (landscaping, architecture, etc.)?

From the analysis report, it was observed that 93.65% of the students rated excellent about the overall ambiance of the campus in terms of aesthetics, 4.76% of the students rated very good & 1.59% of the students rated it good.

6. How would you rate the adequate measures in place for emergency situations (fire, medical emergencies, etc.)?

From the analysis report, it was observed that 96.03% of the students rated excellent about the adequate measures in place for emergency situations, 3.17% of the students rated very good & 0.79% of the students rated it good.

7. How would you describe the overall social environment of the college?

From the analysis report, it was observed that 92.06% of the students rated excellent about the overall social environment of the college, 5.56% of the students rated very good&2.38% of the students rated it good.

8. How would you rate the classroom environment in terms of promoting active learning and participation?

From the analysis report, it was observed that 91.27% of the students rated excellent about the classroom environment in terms of promoting active learning and participation, 5.56% of the students rated very good&3.17% of the students rated it good.

9. How would you rate the availability and quality of technological resources (labs, software, etc.) in the college?

From the analysis report, it was observed that 96.03% of the students rated excellent about the availability and quality of technological resources in the college, 3.17% of the students rated very good&0.79% of the students rated it good.

10. How would you rate the opportunities for students to engage in extracurricular activities and clubs?

From the analysis report, it was observed that 94.44% of the students rated excellent about the opportunities for students to engage in extracurricular activities and clubs,3.17% of the students rated very good&2.38% of the students rated it good.

N. Madhu Babu
COORDINATOR

P.D
IQAG Co-ordinator
RISE Krishna Sai Gandhi Group
of Institutions, Valluru 523 272

P. Madhu
HOD
HEAD OF THE DEPARTMENT
Dept Of S & H
RISE Krishna Sai Gandhi Group
of Institutions, VALLURU, A.P. 523 272



RISE KRISHNA SAI GANDHI GROUP OF INSTITUTIONS::ONGOLE

(Approved by AICTE-NEW DELHI, Affiliated to JNTUK KAKINADA)
NH-16, Valluru-523272, Ongole, Prakasam (District), A.P

INTERNAL QUALITY ASSURANCE CELL (IQAC)

ANALYSIS OF STUDENT FEEDBACK ON CURRICULUM

ProgrammeName: B.Tech	Academic Year:2021-2022
Department Name:CSE-DS	Year/Semester:I-II

S.No	Question	Excellent	Very Good	Good	Average	Poor
1	How relevant do you find the course content in relation to current industry standards and practices?	55	5	2	0	0
2	How would you rate the teaching quality of the faculty in your department?	56	3	3	0	0
3	How do you rate the lab sessions and practicals effective in complementing the theoretical knowledge you gain in lectures?	57	3	2	0	0
4	How would you rate the availability and quality of learning resources (e.g., library, online materials, software)?	56	3	3	0	0
5	How will you rate the timely and constructive feedback on your assignments and exams?	57	5	0	0	0
6	How did you rate the approach of faculty members outside of classroom hours for doubts and discussions?	59	3	0	0	0
7	How will you rate the opportunities for students to engage in research projects or internships?	58	3	1	0	0
8	Rate the curriculum and its updates to keep pace with technological advancements and industry needs?	58	2	2	0	0
9	How would you rate the balance between academic studies and opportunities for extracurricular activities?	57	3	2	0	0
10	Considering all factors, how will you rate the satisfaction with the academic performance and environment of the college?	58	2	2	0	0

IQAC Co-ordinator
RISE Krishna Sai Gandhi Group
of Institutions, Valluru 523 272

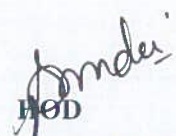

HOD
HEAD OF THE DEPARTMENT
Dept Of S & H
RISE Krishna Sai Gandhi Group
of Institutions, VALLURU, A.P.523 272

**INTERNAL QUALITY ASSURANCE CELL (IQAC)
ANALYSIS OF STUDENT FEEDBACK ON CURRICULUM**

Programme Name	Department Name	Academic Year	Semester
B.Tech	CSE-DS	2021-2022	II

1. How relevant do you find the course content in relation to current industry standards and practices?

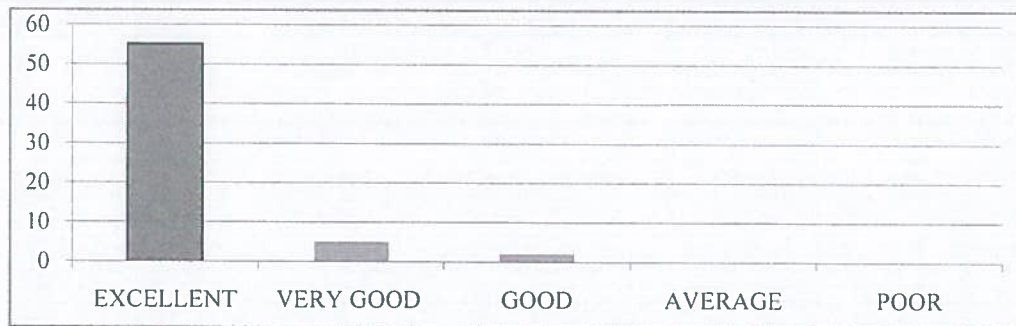
EXCELLENT	VERY GOOD	GOOD	AVERAGE	POOR
55	5	2	0	0



2. How would you rate the teaching quality of the faculty in your department?

EXCELLENT	VERY GOOD	GOOD	AVERAGE	POOR
56	3	3	0	0



3. How do you rate the lab sessions and practicals effective in complementing the theoretical knowledge you gain in lectures?

EXCELLENT	VERY GOOD	GOOD	AVERAGE	POOR
57	3	2	0	0



4. How do you rate the availability and quality of learning resources (e.g., library, online materials, software)?

EXCELLENT	VERY GOOD	GOOD	AVERAGE	POOR
56	3	3	0	0



5. How will you rate the timely and constructive feedback on your assignments and exams?

EXCELLENT	VERY GOOD	GOOD	AVERAGE	POOR
57	5	0	0	0



6. How did you rate the approach of faculty members outside of classroom hours for doubts and discussions?

EXCELLENT	VERY GOOD	GOOD	AVERAGE	POOR
59	3	0	0	0



7. How will you rate the opportunities for students to engage in research projects or internships?

EXCELLENT	VERY GOOD	GOOD	AVERAGE	POOR
58	3	1	0	0



8. Rate the curriculum and its updates to keep pace with technological advancements and industry needs?

EXCELLENT	VERY GOOD	GOOD	AVERAGE	POOR
58	2	2	0	0

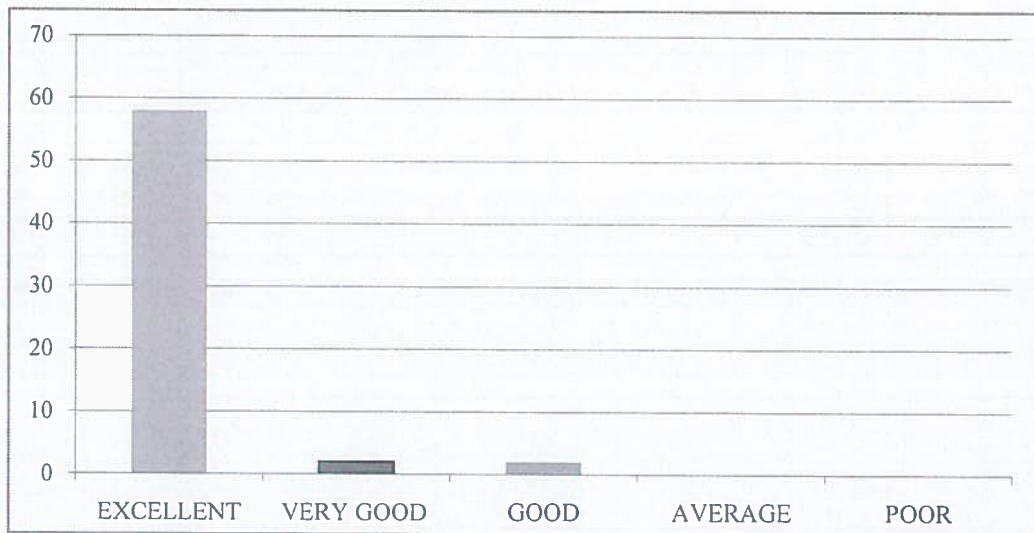

9. How would you rate the balance between academic studies and opportunities for extracurricular activities?

EXCELLENT	VERY GOOD	GOOD	AVERAGE	POOR
57	3	2	0	0

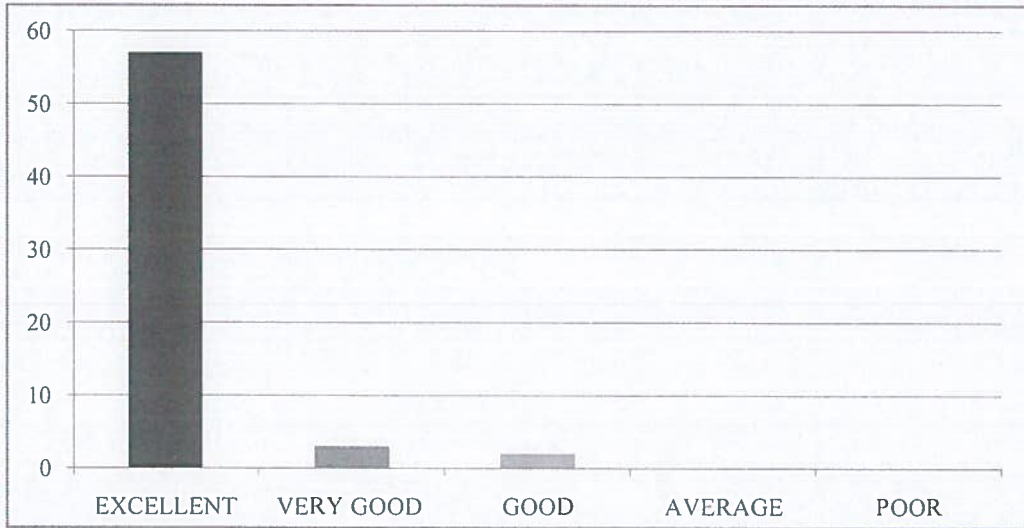

10. Considering all factors, how will you rate the satisfaction with the academic performance and environment of the college?

EXCELLENT	VERY GOOD	GOOD	AVERAGE	POOR
58	2	2	0	0

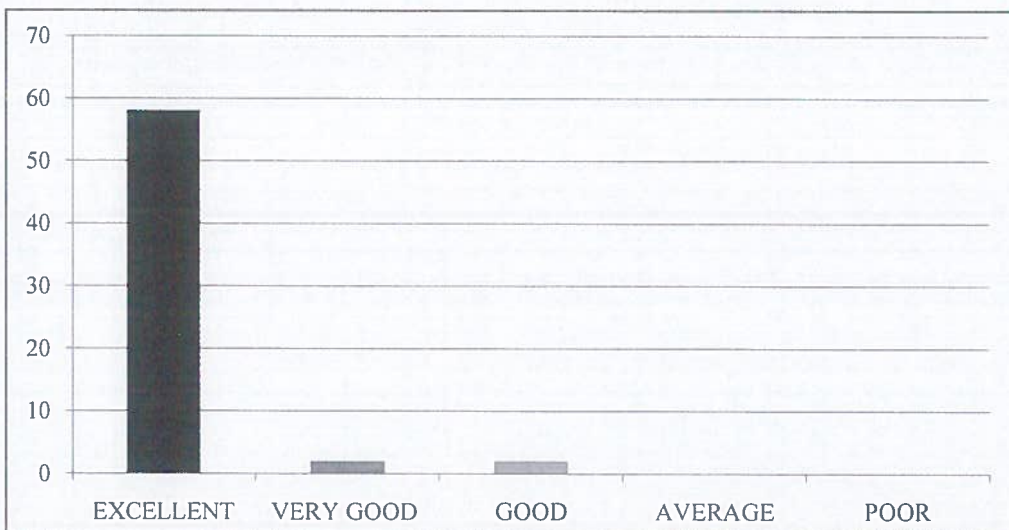



RISE KRISHNA SAI GANDHI GROUP OF INSTITUTIONS::ONGOLE
(Approved by AICTE-NEW DELHI, Affiliated to JNTUK KAKINADA)
NH-16, Valluru-523272, Ongole, Prakasam (District), A.P

INTERNAL QUALITY ASSURANCE CELL (IQAC)

REPORT ON STUDENT FEEDBACK ANALYSIS ON CURRICULUM

Program Name : B.TECH	Academic Year : 2021-2022
Department Name : CSE-DS	Year/Semester : I-II

1. How relevant do you find the course content in relation to current industry standards and practices?.

From the analysis report, it was observed that 88.71% of the students rated excellent about the course content in relation to current industry standards and practices, 8.06% of the students rated very good&3.23% of the students rated it good.

2. How would you rate the teaching quality of the faculty in your department?

From the analysis report, it was observed that 90.32%of the students rated excellent about the teaching quality of the faculty in the department and practices, 4.84% of the students rated very good &4.84% of the students rated it good.

3. How do you rate the lab sessions and practicals effective in complementing the theoretical knowledge you gain in lectures?

From the analysis report, it was observed that 91.94% of the students rated excellent about the lab sessions and practicals effective in complementing the theoretical knowledge gain in lectures, 4.84% of the students rated very good&3.23% of the students rated it good.

4. How would you rate the availability and quality of learning resources (e.g., library, online materials, software)?

From the analysis report, it was observed that 90.32% of the students rated excellent about the availability and quality of learning resources, 4.84% of the students rated very good&4.84% of the students rated it good.

5. How will you rate the timely and constructive feedback on your assignments and exams?

From the analysis report, it was observed that91.94% of the students rated excellent about the timely and constructive feedback on assignments and exams&8.06% of the students rated very good.

6. How did you rate the approach of faculty members outside of classroom hours for doubts and discussions?

From the analysis report, it was observed that 95.16% of the students rated excellent about the approach of faculty members outside of classroom hours for doubts and discussions&4.84% of the students rated very good.

7. How will you rate the opportunities for students to engage in research projects or internships?

From the analysis report, it was observed that 93.55% of the students rated excellent about the opportunities for students to engage in research projects or internships, 4.84% of the students rated very good & 1.61% of the students rated it good.

8. Rate the curriculum and its updates to keep pace with technological advancements and industry needs?

From the analysis report, it was observed that 93.55% of the students rated excellent about the curriculum and its updates to keep pace with technological advancements and industry needs, 3.23% of the students rated very good & 3.23% of the students rated it good.

9. How would you rate the balance between academic studies and opportunities for extracurricular activities?

From the analysis report, it was observed that 91.94% of the students rated excellent about the balance between academic studies and opportunities for extracurricular activities, 4.84% of the students rated very good & 3.23% of the students rated it good.

10. Considering all factors, how will you rate the satisfaction with the academic performance and environment of the college?

From the analysis report, it was observed that 93.55% of the students rated excellent about overall satisfaction with the academic performance and environment of the college, 3.23% of the students rated very good & 3.23% of the students rated it good.

N. Madhu Babu
COORDINATOR

P. J. S.
IQAC Co-ordinator
RISE Krishna Sai Gandhi Group
of Institutions, Valluru 523 272

P. J. S.
HEAD OF THE DEPARTMENT
Dept Of S & H
RISE Krishna Sai Gandhi Group
of Institutions, VALLURU.A.P.523 272



RISE KRISHNA SAI GANDHI GROUP OF INSTITUTIONS::ONGOLE

(Approved by AICTE-NEW DELHI, Affiliated to JNTUK KAKINADA)

NH-16, Valluru-523272, Ongole, Prakasam (District), A.P

INTERNAL QUALITY ASSURANCE CELL (IQAC)

ANALYSIS OF STUDENT FEEDBACK ON AMBIENCE

Programme Name: B.Tech	Academic Year:2021-2022
Department Name:CSE-DS	Year/Semester:I-II

S.No	Question	Excellent	Very Good	Good	Average	Poor
1	How would you rate the overall cleanliness and maintenance of the campus?	59	2	1	0	0
2	How would you rate the classrooms and lecture halls well-equipped and conducive to learning?	60	1	1	0	0
3	How would you rate the availability and condition of recreational facilities (e.g., sports grounds, gym)?	55	4	3	0	0
4	How would you rate the library facilities and resources?	60	2	0	0	0
5	How would you describe the overall ambience of the campus in terms of aesthetics (landscaping, architecture, etc.)?	55	5	2	0	0
6	How would you rate the adequate measures in place for emergency situations (fire, medical emergencies, etc.)?	57	3	2	0	0
7	How would you describe the overall social environment of the college?	56	3	3	0	0
8	How would you rate the classroom environment in terms of promoting active learning and participation?	55	4	3	0	0
9	How would you rate the availability and quality of technological resources (labs, software, etc.) in the college?	60	2	0	0	0
10	How would you rate the opportunities for students to engage in extracurricular activities and clubs?	57	4	1	0	0

IQAC Co-ordinator
RISE Krishna Sai Gandhi Group
of Institutions, Valluru 523 272



HOD
HEAD OF THE DEPARTMENT
Dept Of S & H
RISE Krishna Sai Gandhi Group
of Institutions, VALLURU, A.P.523 272

**INTERNAL QUALITY ASSURANCE CELL (IQAC)
ANALYSIS OF STUDENT FEEDBACK ON AMBIENCE**

Programme Name	Department Name	Academic Year	Semester
B.Tech	CSE-DS	2021-2022	II

1. How would you rate the overall cleanliness and maintenance of the campus?

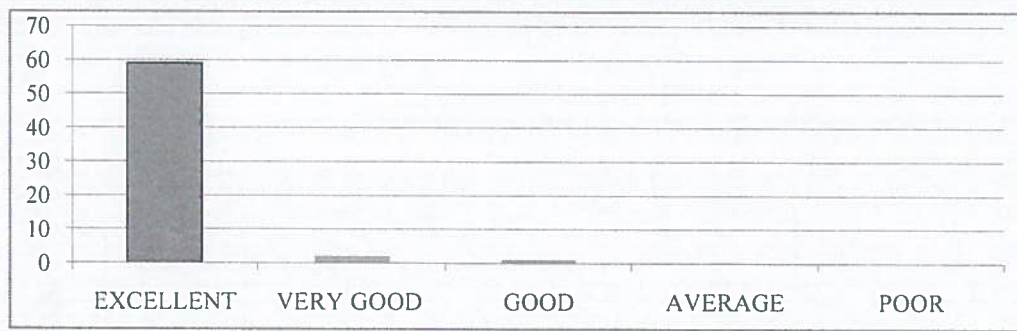
EXCELLENT	VERY GOOD	GOOD	AVERAGE	POOR
59	2	1	0	0



2. How would you rate the classrooms and lecture halls well-equipped and conducive to learning?

EXCELLENT	VERY GOOD	GOOD	AVERAGE	POOR
60	1	1	0	0

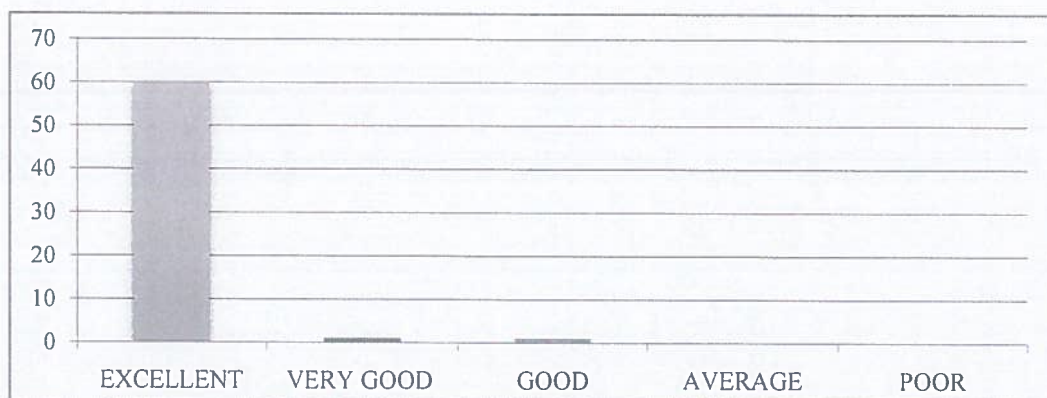

3. How would you rate the availability and condition of recreational facilities (e.g., sports grounds, gym)?

EXCELLENT	VERY GOOD	GOOD	AVERAGE	POOR
55	4	3	0	0

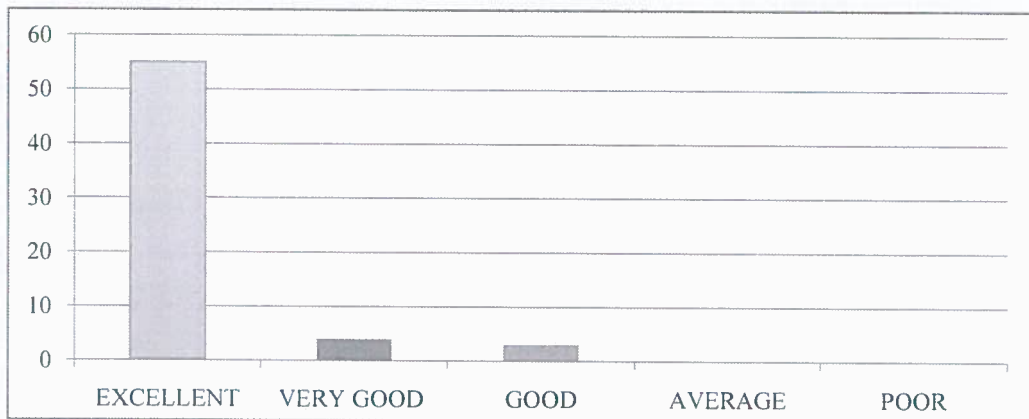

4. How would you rate the library facilities and resources?

EXCELLENT	VERY GOOD	GOOD	AVERAGE	POOR
60	2	0	0	0



5. How would you describe the overall ambiance of the campus in terms of aesthetics (landscaping, architecture, etc.)?

EXCELLENT	VERY GOOD	GOOD	AVERAGE	POOR
55	5	2	0	0



6. How would you rate the adequate measures in place for emergency situations (fire, medical emergencies, etc.)?

EXCELLENT	VERY GOOD	GOOD	AVERAGE	POOR
57	3	2	0	0



7. How would you describe the overall social environment of the college?

EXCELLENT	VERY GOOD	GOOD	AVERAGE	POOR
56	3	3	0	0



8. How would you rate the classroom environment in terms of promoting active learning and participation?

EXCELLENT	VERY GOOD	GOOD	AVERAGE	POOR
55	4	3	0	0

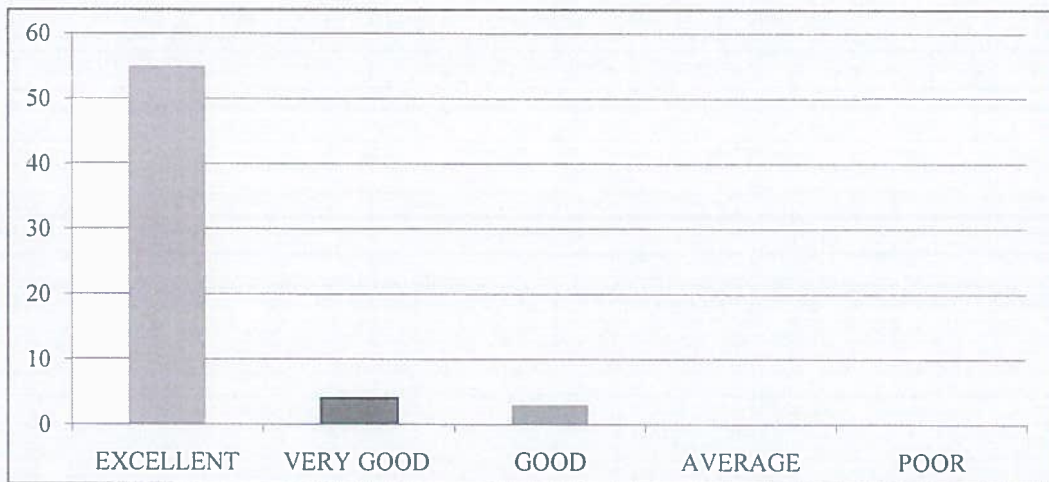

9. How would you rate the availability and quality of technological resources (labs, software, etc.) in the college?

EXCELLENT	VERY GOOD	GOOD	AVERAGE	POOR
60	2	0	0	0



10. How would you rate the opportunities for students to engage in extracurricular activities and clubs?

EXCELLENT	VERY GOOD	GOOD	AVERAGE	POOR
57	4	1	0	0

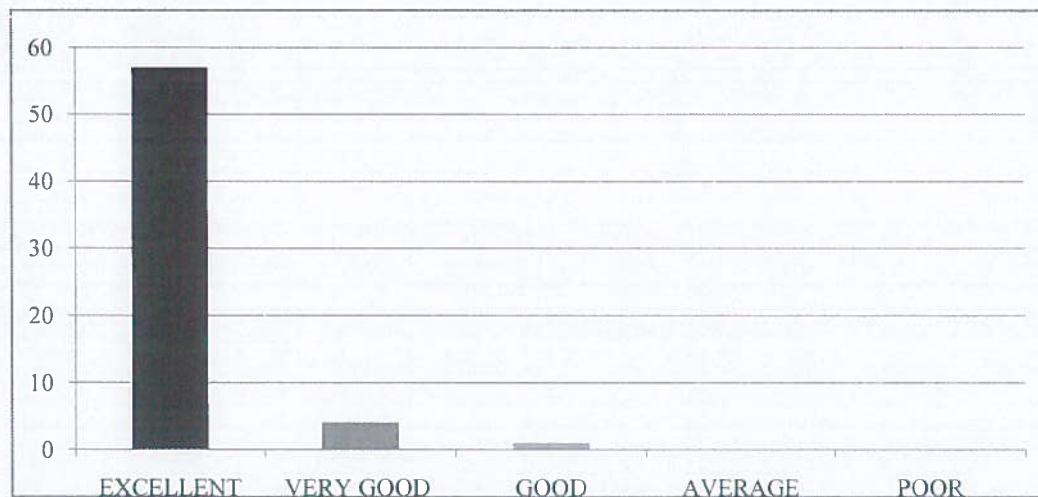



RISE KRISHNA SAI GANDHI GROUP OF INSTITUTIONS::ONGOLE
(Approved by AICTE-NEW DELHI, Affiliated to JNTUK KAKINADA)
NH-16, Valluru-523272, Ongole, Prakasam (District), A.P

INTERNAL QUALITY ASSURANCE CELL (IQAC)

REPORT ON STUDENT FEEDBACK ANALYSIS ON AMBIENCE

Program Name : B.TECH	Academic Year : 2021-2022
Department Name : CSE-DS	Year/Semester : I-II

1. How would you rate the overall cleanliness and maintenance of the campus?

From the analysis report, it was observed that 95.16% of the students rated excellent about the overall cleanliness and maintenance of the campus, 3.23% of the students rated very good & 1.61% of the students rated it good.

2. How would you rate the classrooms and lecture halls well-equipped and conducive to learning?

From the analysis report, it was observed that 96.77% of the students rated excellent about the classrooms and lecture halls well-equipped and conducive to learning, 1.61% of the students rated very good & 1.61% of the students rated it good.

3. How would you rate the availability and condition of recreational facilities (e.g., sports grounds, gym)?

From the analysis report, it was observed that 88.71% of the students rated excellent about the availability and condition of recreational facilities, 6.45% of the students rated very good & 4.84% of the students rated it good.

4. How would you rate the library facilities and resources?

From the analysis report, it was observed that 96.77% of the students rated excellent about the library facilities and resources & 3.23% of the students rated very good.

5. How would you describe the overall ambience of the campus in terms of aesthetics (landscaping, architecture, etc.)?

From the analysis report, it was observed that 88.71% of the students rated excellent about the overall ambience of the campus in terms of aesthetics, 8.06% of the students rated very good & 3.23% of the students rated it good.

6. How would you rate the adequate measures in place for emergency situations (fire, medical emergencies, etc.)?

From the analysis report, it was observed that 91.94% of the students rated excellent about the adequate measures in place for emergency situations, 4.84% of the students rated very good & 3.23% of the students rated it good.

7. How would you describe the overall social environment of the college?

From the analysis report, it was observed that 90.32% of the students rated excellent about the overall social environment of the college, 4.84% of the students rated very good & 4.84% of the students rated it good.

8. How would you rate the classroom environment in terms of promoting active learning and participation?

From the analysis report, it was observed that 88.71% of the students rated excellent about the classroom environment in terms of promoting active learning and participation, 6.45% of the students rated very good & 4.84% of the students rated it good.

9. How would you rate the availability and quality of technological resources (labs, software, etc.) in the college?

From the analysis report, it was observed that 96.77% of the students rated excellent about the availability and quality of technological resources in the college & 3.23% of the students rated very good.

10. How would you rate the opportunities for students to engage in extracurricular activities and clubs?

From the analysis report, it was observed that 91.94% of the students rated excellent about the opportunities for students to engage in extracurricular activities and clubs, 6.45% of the students rated very good & 1.61% of the students rated it good.

N. Machu Babu
COORDINATOR

[Signature]
IQAC Co-ordinator
RISE Krishna Sal Gandhi Group
of Institutions, Velluru 523 277

[Signature]
HOD
HEAD OF THE DEPARTMENT
Dept Of S & H
RISE Krishna Sal Gandhi Group
of Institutions, VALLURU, A.P. 523 272



RISE KRISHNA SAI GANDHI GROUP OF INSTITUTIONS::ONGOLE
(Approved by AICTE-NEW DELHI, Affiliated to JNTUK KAKINADA)
NH-16, Valluru-523272, Ongole, Prakasam (District), A.P

INTERNAL QUALITY ASSURANCE CELL (IQAC)

ANALYSIS OF STUDENT FEEDBACK ON CURRICULUM

Program Name: B.Tech	Academic Year: 2021-2022
Department Name: ECE	Year/Semester: II-II

S.No	Question	Excellent	Very Good	Good	Average	Poor
1	How relevant do you find the course content in relation to current industry standards and practices?.	103	4	3	0	0
2	How would you rate the teaching quality of the faculty in your department?.	94	13	3	0	0
3	How do you rate the lab sessions and practicals effective in complementing the theoretical knowledge you gain in lectures?.	96	13	1	0	0
4	How would you rate the availability and quality of learning resources (e.g., library, online materials, software)?	95	12	3	0	0
5	How will you rate the timely and constructive feedback on your assignments and exams?	92	13	5	0	0
6	How did you rate the approach of faculty members outside of classroom hours for doubts and discussions?.	95	11	4	0	0
7	How will you rate the opportunities for students to engage in research projects or internships?	94	11	5	0	0
8	Rate the curriculum and its updates to keep pace with technological advancements and industry needs?	98	11	1	0	0
9	How would you rate the balance between academic studies and opportunities for extracurricular activities?.	96	11	3	0	0
10	Considering all factors, how will you rate the satisfaction with the academic performance and environment of the college?	97	12	1	0	0

IQAC Co-ordinator
RISE Krishna Sai Gandhi Group
of Institutions, Valluru 523 272



NOD
HEAD OF THE DEPARTMENT
Department of E.C.E.
RISE Krishna Sai Gandhi Group
of Institutions, VALLURU, A.P.-523 272

**INTERNAL QUALITY ASSURANCE CELL (IQAC)
ANALYSIS OF STUDENT FEEDBACK ON CURRICULUM**

Programme Name	Department Name	Academic Year	Semester
B.Tech	ECE	2021-22	II-II

1. How relevant do you find the course content in relation to current industry standards and practices?.

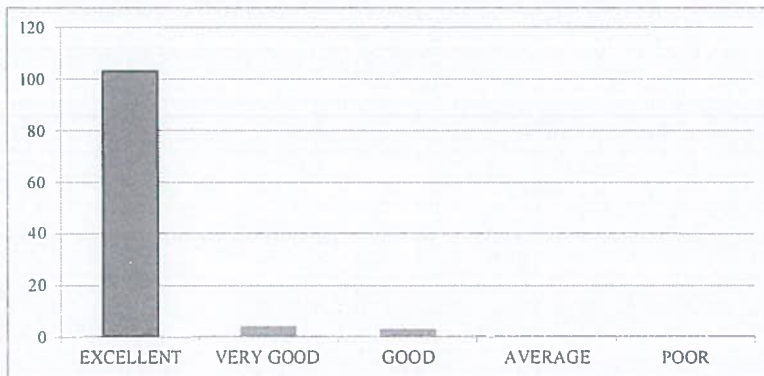
EXCELLENT	VERY GOOD	GOOD	AVERAGE	POOR
103	4	3	0	0



2. How would you rate the teaching quality of the faculty in your department?.

EXCELLENT	VERY GOOD	GOOD	AVERAGE	POOR
94	13	3	0	0

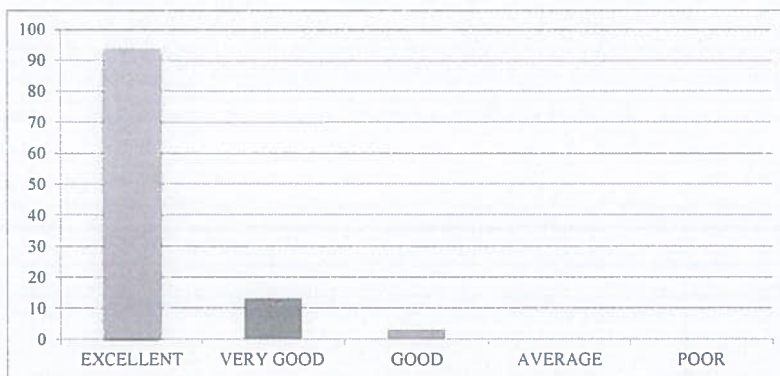

3. How do you rate the lab sessions and practicals effective in complementing the theoretical knowledge you gain in lectures?.

EXCELLENT	VERY GOOD	GOOD	AVERAGE	POOR
96	13	1	0	0



4. How would you rate the availability and quality of learning resources (e.g., library, online materials, software)?

EXCELLENT	VERY GOOD	GOOD	AVERAGE	POOR
95	12	3	0	0

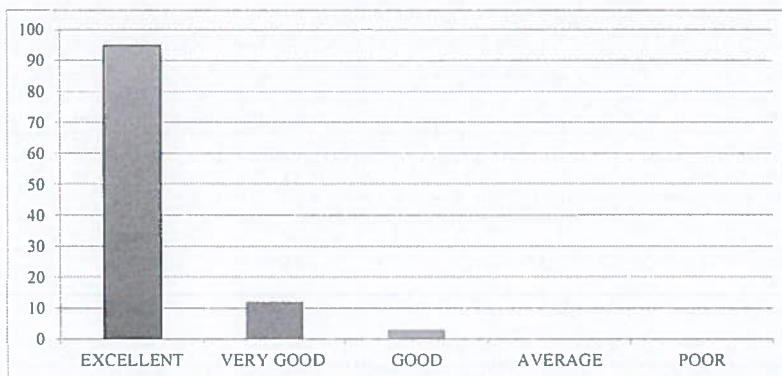

5. How will you rate the timely and constructive feedback on your assignments and exams?

EXCELLENT	VERY GOOD	GOOD	AVERAGE	POOR
92	13	5	0	0

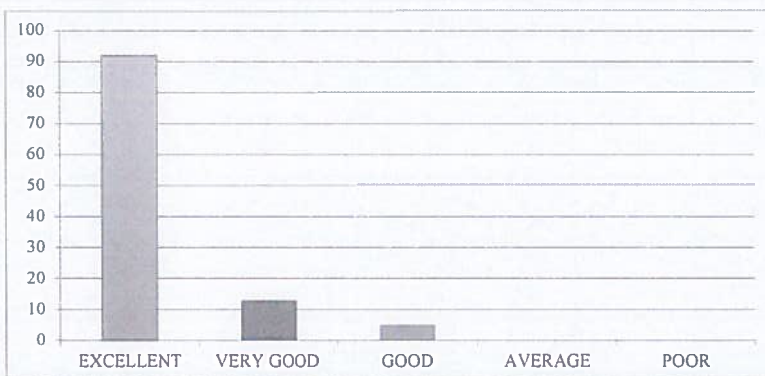

6. How did you rate the approach of faculty members outside of classroom hours for doubts and discussions?.

EXCELLENT	VERY GOOD	GOOD	AVERAGE	POOR
95	11	4	0	0



7. How will you rate the opportunities for students to engage in research projects or internships?.

EXCELLENT	VERY GOOD	GOOD	AVERAGE	POOR
94	11	5	0	0

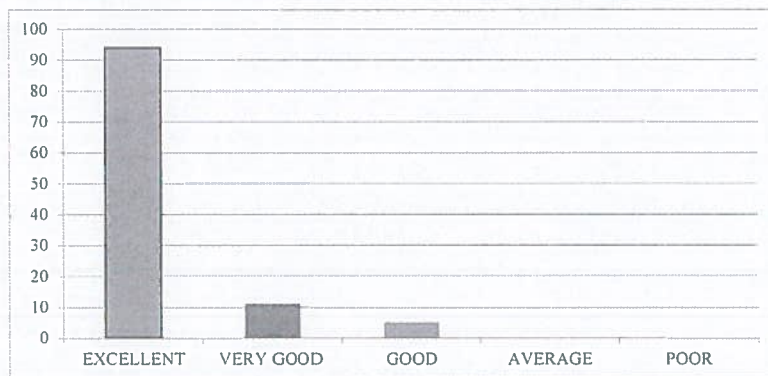

8. Rate the curriculum and its updates to keep pace with technological advancements and industry needs?.

EXCELLENT	VERY GOOD	GOOD	AVERAGE	POOR
98	11	1	0	0



9. How would you rate the balance between academic studies and opportunities for extracurricular activities?.

EXCELLENT	VERY GOOD	GOOD	AVERAGE	POOR
96	11	3	0	0



10. Considering all factors, how will you rate the satisfaction with the academic performance and environment of the college?

EXCELLENT	VERY GOOD	GOOD	AVERAGE	POOR
97	12	1	0	0





RISE KRISHNA SAI GANDHI GROUP OF INSTITUTIONS::ONGOLE

(Approved by AICTE-NEW DELHI, Affiliated to JNTUK KAKINADA)
NH-16, Valluru-523272, Ongole, Prakasam (District), A.P

INTERNAL QUALITY ASSURANCE CELL (IQAC)

REPORT ON STUDENT FEEDBACK ANALYSIS ON CURRICULUM

Program Name: B.TECH	Academic Year: 2021-2022
Department Name: ECE	Year/Semester: II-II

1. How relevant do you find the course content in relation to current industry standards and practices?.

From the analysis report, it was observed that 93.64% of the students rated excellent about the course content in relation to current industry standards and practices, 3.64% of the students rated very good & 2.73% of the students rated it good.

2. How would you rate the teaching quality of the faculty in your department?

From the analysis report, it was observed that 85.45% of the students rated excellent about the teaching quality of the faculty in the department and practices, 11.82% of the students rated very good & 2.73% of the students rated it good.

3. How do you rate the lab sessions and practicals effective in complementing the theoretical knowledge you gain in lectures?

From the analysis report, it was observed that 87.27% of the students rated excellent about the lab sessions and practicals effective in complementing the theoretical knowledge gain in lectures, 11.82% of the students rated very good & 0.91% of the students rated it good.

4. How would you rate the availability and quality of learning resources (e.g., library, online materials, software)?

From the analysis report, it was observed that 86.36% of the students rated excellent about the availability and quality of learning resources, 10.91% of the students rated very good & 2.73% of the students rated it good.

5. How will you rate the timely and constructive feedback on your assignments and exams?

From the analysis report, it was observed that 83.64% of the students rated excellent about the timely and constructive feedback on assignments and exams, 11.82% of the students rated very good & 4.55% of the students rated it good.

6. How did you rate the approach of faculty members outside of classroom hours for doubts and discussions?

From the analysis report, it was observed that 86.36% of the students rated excellent about the approach of faculty members outside of classroom hours for doubts and discussions, 10.00% of the students rated very good & 3.64% of the students rated it good.

7. How will you rate the opportunities for students to engage in research projects or internships?

From the analysis report, it was observed that 85.45% of the students rated excellent about the opportunities for students to engage in research projects or internships, 10.00 % of the students rated very good & 4.55% of the students rated it good.

8. Rate the curriculum and its updates to keep pace with technological advancements and industry needs?

From the analysis report, it was observed that 89.09% of the students rated excellent about the curriculum and its updates to keep pace with technological advancements and industry needs, 10.00% of the students rated very good & 0.91% of the students rated it good.

9. How would you rate the balance between academic studies and opportunities for extracurricular activities?

From the analysis report, it was observed that 87.27% of the students rated excellent about the balance between academic studies and opportunities for extracurricular activities, 10.00 % of the students rated very good & 2.73% of the students rated it good.

10. Considering all factors, how will you rate the satisfaction with the academic performance and environment of the college?

From the analysis report, it was observed that 88.18% of the students rated excellent about overall satisfaction with the academic performance and environment of the college, 10.91% of the students rated very good & 0.91% of the students rated it good.

COORDINATOR

IQAC Co-ordinator
RISE Krishna Sai Gandhi Group
of Institutions, Valturu 523 27,

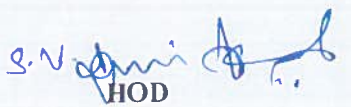
HOD
HEAD OF THE DEPARTMENT
Department of E.C.E
RISE Krishna Sai Gandhi Group
of Institutions, VALLURU, A.P.-523 272



RISE KRISHNA SAI GANDHI GROUP OF INSTITUTIONS::ONGOLE
(Approved by AICTE-NEW DELHI, Affiliated to JNTUK KAKINADA)
NH-16, Valluru-523272, Ongole, Prakasam (District), A.P

INTERNAL QUALITY ASSURANCE CELL (IQAC)

ANALYSIS OF STUDENT FEEDBACK ON AMBIENCE

Program Name: B.Tech	Academic Year: 2021- 2022
Department Name: ECE	Year/Semester:II-II

S.No	Question	Excellent	Very Good	Good	Average	Poor
1	How would you rate the overall cleanliness and maintenance of the campus?	102	7	1	0	0
2	How would you rate the classrooms and lecture halls well-equipped and conducive to learning??.	98	11	1	0	0
3	How would you rate the availability and condition of recreational facilities (e.g., sports grounds, gym)?.	97	11	2	0	0
4	How would you rate the library facilities and resources?	95	13	2	0	0
5	How would you describe the overall ambience of the campus in terms of aesthetics (landscaping, architecture, etc.)?	95	9	6	0	0
6	How would you rate the adequate measures in place for emergency situations (fire, medical emergencies, etc.)?	97	12	1	0	0
7	How would you describe the overall social environment of the college?	99	7	4	0	0
8	How would you rate the classroom environment in terms of promoting active learning and participation?	105	3	2	0	0
9	How would you rate the availability and quality of technological resources (labs, software, etc.) in the college?.	101	8	1	0	0
10	How would you rate the opportunities for students to engage in extracurricular activities and clubs?	95	11	4	0	0

IQAC Co-ordinator
RISE Krishna Sai Gandhi Group
of Institutions, Valluru 523 272

HEAD OF THE DEPARTMENT
Department of E.C.E
RISE Krishna Sai Gandhi Group
of Institutions, VALLURU, A.P.-523 272

**INTERNAL QUALITY ASSURANCE CELL (IQAC)
ANALYSIS OF STUDENT FEEDBACK ON AMBIENCE**

Programme Name	Department Name	Academic Year	Semester
B.Tech	ECE	2021-22	II-II

1. How would you rate the overall cleanliness and maintenance of the campus?

EXCELLENT	VERY GOOD	GOOD	AVERAGE	POOR
102	7	1	0	0

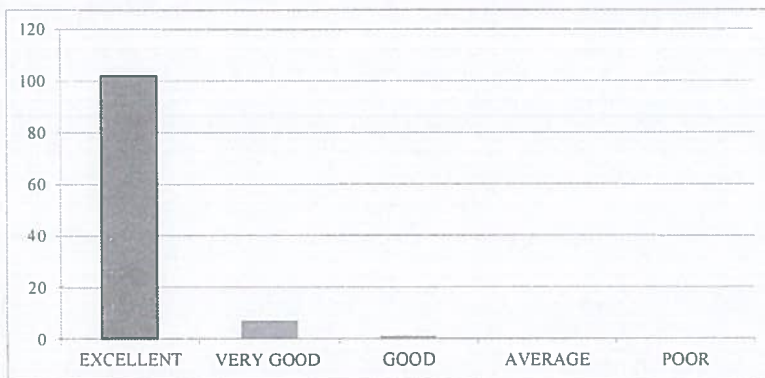

2. How would you rate the classrooms and lecture halls well-equipped and conducive to learning?

EXCELLENT	VERY GOOD	GOOD	AVERAGE	POOR
98	11	1	0	0



3. How would you rate the availability and condition of recreational facilities (e.g., sports grounds, gym)?

EXCELLENT	VERY GOOD	GOOD	AVERAGE	POOR
97	11	2	0	0

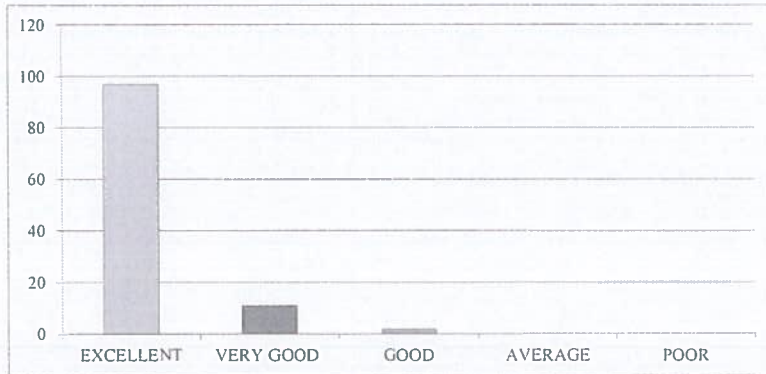

4. How would you rate the library facilities and resources?

EXCELLENT	VERY GOOD	GOOD	AVERAGE	POOR
95	13	2	0	0



5. How would you describe the overall ambiance of the campus in terms of aesthetics (landscaping, architecture, etc.)?

EXCELLENT	VERY GOOD	GOOD	AVERAGE	POOR
95	9	6	0	0



6. How would you rate the adequate measures in place for emergency situations (fire, medical emergencies, etc.)?

EXCELLENT	VERY GOOD	GOOD	AVERAGE	POOR
97	12	1	0	0

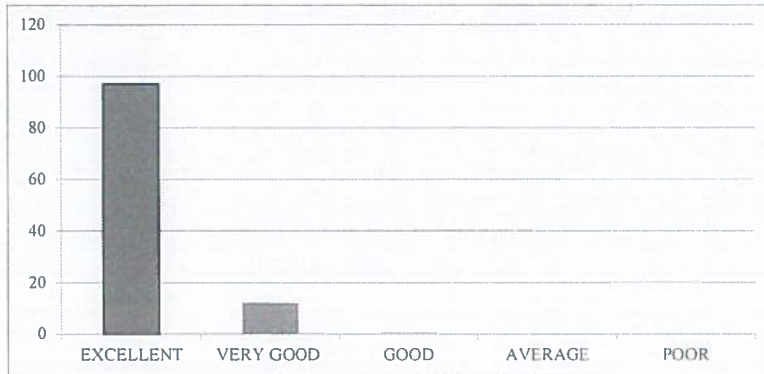

7. How would you describe the overall social environment of the college?

EXCELLENT	VERY GOOD	GOOD	AVERAGE	POOR
99	7	4	0	0

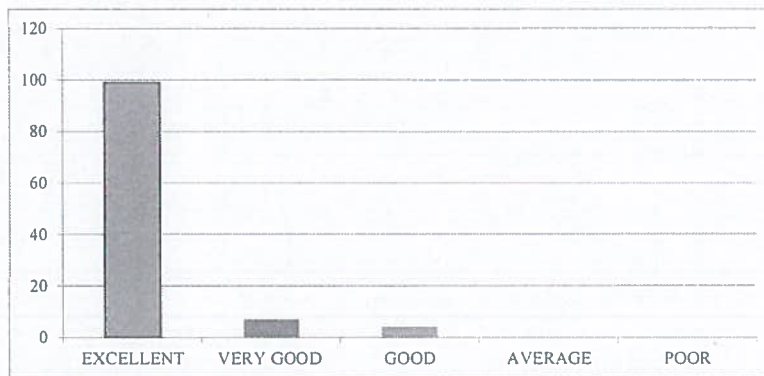

8. How would you rate the classroom environment in terms of promoting active learning and participation?

EXCELLENT	VERY GOOD	GOOD	AVERAGE	POOR
105	3	2	0	0



9. How would you rate the availability and quality of technological resources (labs, software, etc.) in the college?

EXCELLENT	VERY GOOD	GOOD	AVERAGE	POOR
101	8	1	0	0

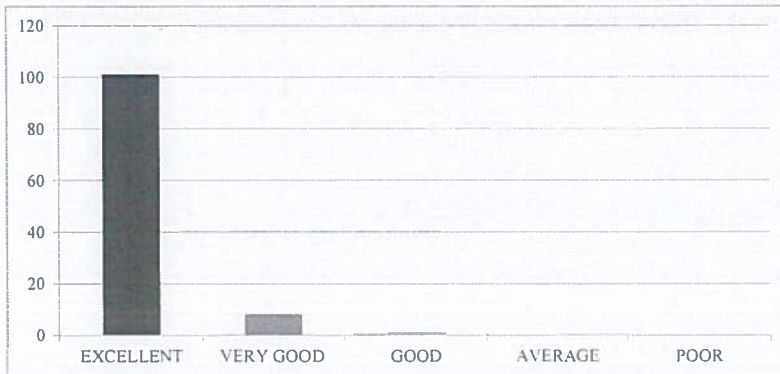

10. How would you rate the opportunities for students to engage in extracurricular activities and clubs?

EXCELLENT	VERY GOOD	GOOD	AVERAGE	POOR
95	11	4	0	0





RISE KRISHNA SAI GANDHI GROUP OF INSTITUTIONS::ONGOLE

(Approved by AICTE-NEW DELHI, Affiliated to JNTUK KAKINADA)

NH-16, Valluru-523272, Ongole, Prakasam (District), A.P

INTERNAL QUALITY ASSURANCE CELL (IQAC)

REPORT ON STUDENT FEEDBACK ANALYSIS ON AMBIENCE

Program Name: B.TECH	Academic Year: 2021-2022
Department Name: ECE	Year/Semester: II-II

1. How would you rate the overall cleanliness and maintenance of the campus?

From the analysis report, it was observed that 92.73% of the students rated excellent about the overall cleanliness and maintenance of the campus, 6.36% of the students rated very good & 0.91% of the students rated it good.

2. How would you rate the classrooms and lecture halls well-equipped and conducive to learning?

From the analysis report, it was observed that 89.09% of the students rated excellent about the classrooms and lecture halls well-equipped and conducive to learning, 10.00% of the students rated very good & 0.91% of the students rated it good.

3. How would you rate the availability and condition of recreational facilities (e.g., sports grounds, gym)?

From the analysis report, it was observed that 88.18% of the students rated excellent about the availability and condition of recreational facilities, 10.00% of the students rated very good & 1.82% of the students rated it good.

4. How would you rate the library facilities and resources?

From the analysis report, it was observed that 86.36% of the students rated excellent about the library facilities and resources, 11.82% of the students rated very good & 1.82% of the students rated it good.

5. How would you describe the overall ambience of the campus in terms of aesthetics (landscaping, architecture, etc.)?

From the analysis report, it was observed that 86.36% of the students rated excellent about the overall ambience of the campus in terms of aesthetics, 8.18% of the students rated very good & 5.45% of the students rated it good.

6. How would you rate the adequate measures in place for emergency situations (fire, medical emergencies, etc.)?

From the analysis report, it was observed that 88.18% of the students rated excellent about the adequate measures in place for emergency situations, 10.91% of the students rated very good & 0.91% of the students rated it good.

7. How would you describe the overall social environment of the college?

From the analysis report, it was observed that 90.00% of the students rated excellent about the overall social environment of the college, 6.36% of the students rated very good & 3.64% of the students rated it good.

8. How would you rate the classroom environment in terms of promoting active learning and participation?

From the analysis report, it was observed that 95.45% of the students rated excellent about the classroom environment in terms of promoting active learning and participation, 2.73% of the students rated very good & 1.82% of the students rated it good.

9. How would you rate the availability and quality of technological resources (labs, software, etc.) in the college?

From the analysis report, it was observed that 91.82% of the students rated excellent about the availability and quality of technological resources in the college, 7.27% of the students rated very good & 0.91% of the students rated it good.

10. How would you rate the opportunities for students to engage in extracurricular activities and clubs?

From the analysis report, it was observed that 86.36% of the students rated excellent about the opportunities for students to engage in extracurricular activities and clubs, 10.00% of the students rated very good & 3.64% of the students rated it good.

COORDINATOR

IQAC Co-ordinator
RISE Krishna Sai Gandhi Group
of Institutions, Valluru 523 272

HOD
HEAD OF THE DEPARTMENT
Department of E.C.E
RISE Krishna Sai Gandhi Group
of Institutions, VALLURU, A.P.-523 272



RISE KRISHNA SAI GANDHI GROUP OF INSTITUTIONS::ONGOLE

(Approved by AICTE-NEW DELHI, Affiliated to JNTUK KAKINADA)

NH-16, Valluru-523272, Ongole, Prakasam (District), A.P

INTERNAL QUALITY ASSURANCE CELL (IQAC)

ANALYSIS OF STUDENT FEEDBACK ON CURRICULUM

Programme Name: B.Tech	Academic Year: 2021-2022
Department Name: CSE	Year/Semester: II-II

S.No	Question	Excellent	Very Good	Good	Average	Poor
1	How relevant do you find the course content in relation to current industry standards and practices?.	100	4	2		
2	How would you rate the teaching quality of the faculty in your department?.	98	4	4		
3	How do you rate the lab sessions and practicals effective in complementing the theoretical knowledge you gain in lectures?.	99	4	3		
4	How would you rate the availability and quality of learning resources (e.g., library, online materials, software)?	100	5	1		
5	How will you rate the timely and constructive feedback on your assignments and exams?	101	4	1		
6	How did you rate the approach of faculty members outside of classroom hours for doubts and discussions?.	100	4	2		
7	How will you rate the opportunities for students to engage in research projects or internships?	100	2	4		
8	Rate the curriculum and its updates to keep pace with technological advancements and industry needs?	103	2	1		
9	How would you rate the balance between academic studies and opportunities for extracurricular activities?.	103	1	2		
10	Considering all factors, how will you rate the satisfaction with the academic performance and environment of the college?	105	1	0		

HEAD OF THE DEPARTMENT

Department of CSE

RISE Krishna Sai Gandhi Group of Institutions, VALLUR, A.P.-523 272

IQAC Co-ordinator

RISE Krishna Sai Gandhi Group of Institutions, Valluru 523 272

**INTERNAL QUALITY ASSURANCE CELL (IQAC)
ANALYSIS OF STUDENT FEEDBACK ON CURRICULUM**

Programme Name	Department Name	Academic Year	Semester
B.Tech	CSE	2021-2022	II-II

1. How relevant do you find the course content in relation to current industry standards and practices?.

EXCELLENT	VERY GOOD	GOOD	AVERAGE	POOR
100	4	2	0	0



2. How would you rate the teaching quality of the faculty in your department?.

EXCELLENT	VERY GOOD	GOOD	AVERAGE	POOR
98	4	4	0	0



3. How do you rate the lab sessions and practicals effective in complementing the theoretical knowledge you gain in lectures?.

EXCELLENT	VERY GOOD	GOOD	AVERAGE	POOR
99	4	3	0	0



4. How would you rate the availability and quality of learning resources (e.g., library, online materials, software)?

EXCELLENT	VERY GOOD	GOOD	AVERAGE	POOR
100	5	1	0	0



5. How will you rate the timely and constructive feedback on your assignments and exams?

EXCELLENT	VERY GOOD	GOOD	AVERAGE	POOR
101	4	1	0	0

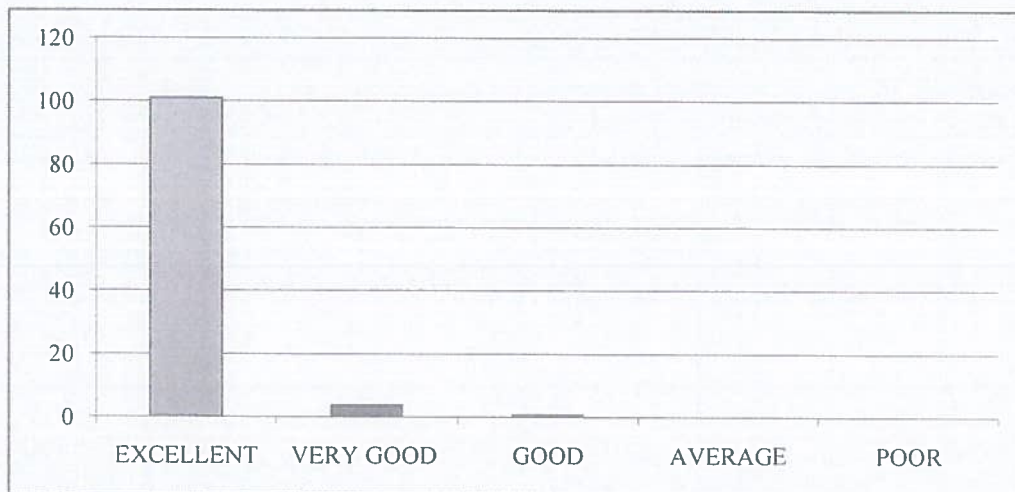

6. How did you rate the approach of faculty members outside of classroom hours for doubts and discussions?.

EXCELLENT	VERY GOOD	GOOD	AVERAGE	POOR
100	4	2	0	0

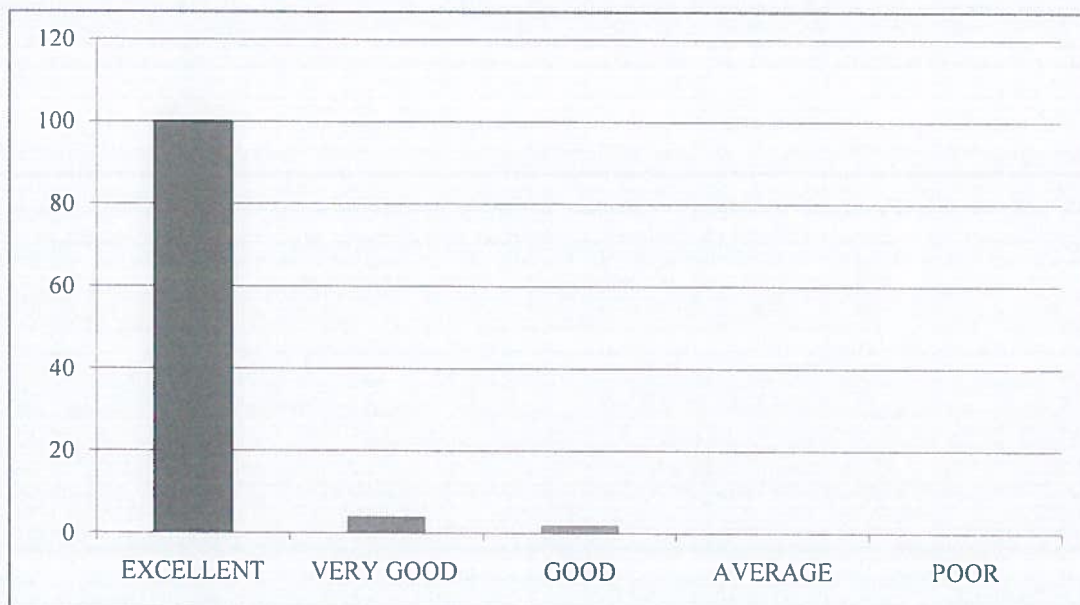

7. How will you rate the opportunities for students to engage in research projects or internships?

EXCELLENT	VERY GOOD	GOOD	AVERAGE	POOR
100	2	4	0	0

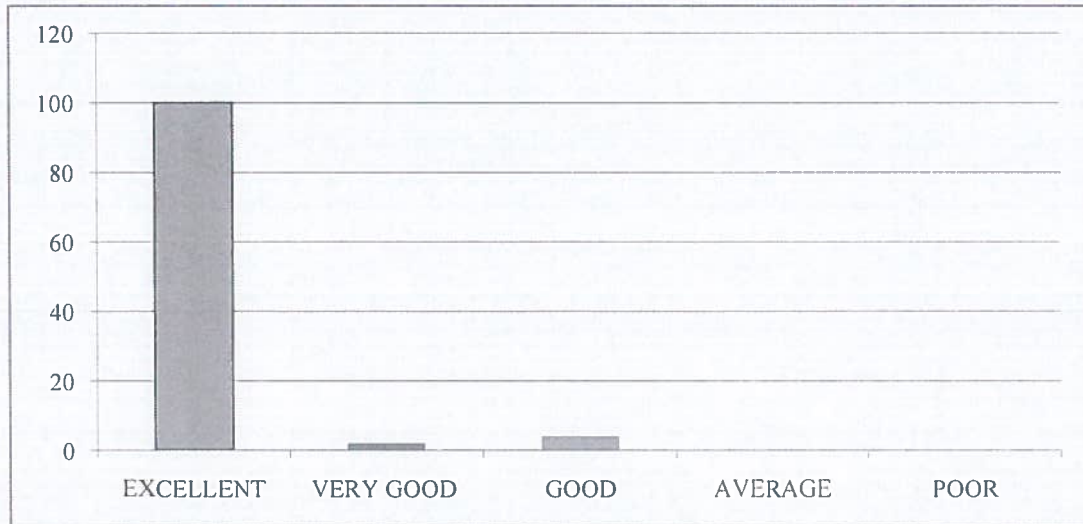

8. Rate the curriculum and its updates to keep pace with technological advancements and industry needs?.

EXCELLENT	VERY GOOD	GOOD	AVERAGE	POOR
103	2	1	0	0



9. How would you rate the balance between academic studies and opportunities for extracurricular activities?.

EXCELLENT	VERY GOOD	GOOD	AVERAGE	POOR
103	1	2	0	0

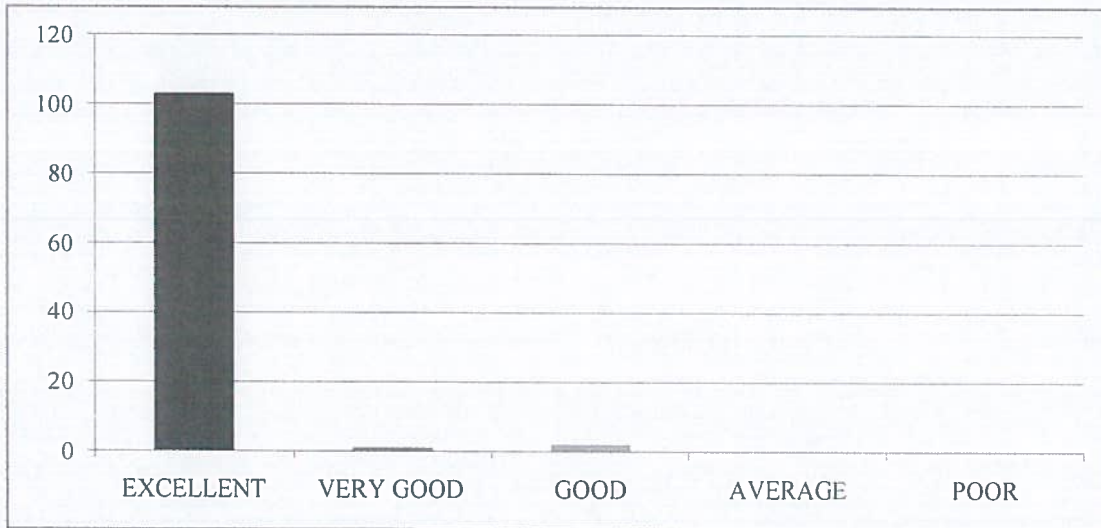

10. Considering all factors, how will you rate the satisfaction with the academic performance and environment of the college?

EXCELLENT	VERY GOOD	GOOD	AVERAGE	POOR
105	1	0	0	0

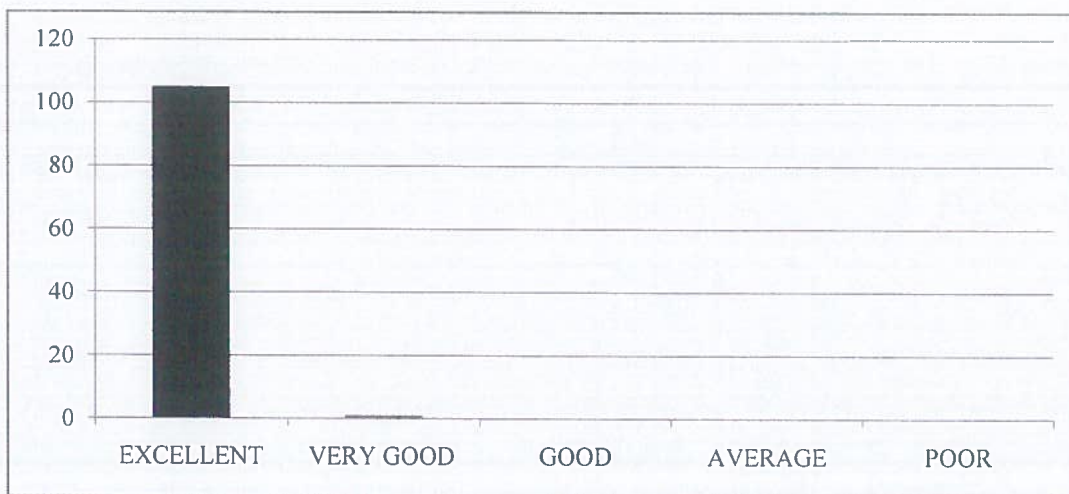



RISE KRISHNA SAI GANDHI GROUP OF INSTITUTIONS::ONGOLE

(Approved by AICTE-NEW DELHI, Affiliated to JNTUK KAKINADA)
NH-16, Valluru-523272, Ongole, Prakasam (District), A.P

INTERNAL QUALITY ASSURANCE CELL (IQAC)

REPORT ON STUDENT FEEDBACK ANALYSIS ON CURRICULUM

Program Name: B.TECH	Academic Year: 2021-22
Department Name: CSE	Year/Semester: II-II

1. How relevant do you find the course content in relation to current industry standards and practices?.

From the analysis report, it was observed that 96.30% of the students rated excellent about the course content in relation to current industry standards and practices, 1.85% of the students rated very good & 1.85% of the students rated it good.

2. How would you rate the teaching quality of the faculty in your department?

From the analysis report, it was observed that 92.59% of the students rated excellent about the teaching quality of the faculty in the department and practices, 3.70% of the students rated very good & 3.70% of the students rated it good.

3. How do you rate the lab sessions and practicals effective in complementing the theoretical knowledge you gain in lectures?

From the analysis report, it was observed that 94.44% of the students rated excellent about the lab sessions and practicals effective in complementing the theoretical knowledge gain in lectures, 3.70% of the students rated very good & 1.85% of the students rated it good.

4. How would you rate the availability and quality of learning resources (e.g., library, online materials, software)?

From the analysis report, it was observed that 95.37% of the students rated excellent about the availability and quality of learning resources, 2.78% of the students rated very good & 1.85% of the students rated it good.

5. How will you rate the timely and constructive feedback on your assignments and exams?

From the analysis report, it was observed that 93.52% of the students rated excellent about the timely and constructive feedback on assignments and exams, 4.63% of the students rated very good & 1.85% of the students rated it good.

6. How did you rate the approach of faculty members outside of classroom hours for doubts and discussions?

From the analysis report, it was observed that 95.37% of the students rated excellent about the approach of faculty members outside of classroom hours for doubts and discussions, 3.70% of the students rated very good & 0.93% of the students rated it good.

7. How will you rate the opportunities for students to engage in research projects or internships?

From the analysis report, it was observed that 97.22% of the students rated excellent about the opportunities for students to engage in research projects or internships, 1.85% of the students rated very good & 0.93% of the students rated it good.

8. Rate the curriculum and its updates to keep pace with technological advancements and industry needs?

From the analysis report, it was observed that 92.59% of the students rated excellent about the curriculum and its updates to keep pace with technological advancements and industry needs, 4.63% of the students rated very good & 2.78% of the students rated it good.

9. How would you rate the balance between academic studies and opportunities for extracurricular activities?

From the analysis report, it was observed that 95.37% of the students rated excellent about the balance between academic studies and opportunities for extracurricular activities, 2.78% of the students rated very good & 1.85% of the students rated it good.

10. Considering all factors, how will you rate the satisfaction with the academic performance and environment of the college?

From the analysis report, it was observed that 96.30% of the students rated excellent about overall satisfaction with the academic performance and environment of the college, 2.78% of the students rated very good & 0.93% of the students rated it good.

M. Bharathi Devi
COORDINATOR



HOD

HEAD OF THE DEPARTMENT
Department of CSE
RISE Krishna Sai Gandhi Group of
Institutions, VALLUR, A.P.-523 272



IQAC Co-ordinator
RISE Krishna Sai Gandhi Group
of Institutions, Valluru 523 272



RISE KRISHNA SAI GANDHI GROUP OF INSTITUTIONS::ONGOLE

(Approved by AICTE-NEW DELHI, Affiliated to JNTUK KAKINADA)

NH-16, Valluru-523272, Ongole, Prakasam (District), A.P

INTERNAL QUALITY ASSURANCE CELL (IQAC)

ANALYSIS OF STUDENT FEEDBACK ON AMBIENCE

Programme Name: B.Tech	Academic Year: 2021-2022
Department Name: CSE	Year/Semester: II-II

S.No	Question	Excellent	Very Good	Good	Average	Poor
1	How would you rate the overall cleanliness and maintenance of the campus?	101	3	2		
2	How would you rate the classrooms and lecture halls well-equipped and conducive to learning??.	98	5	3		
3	How would you rate the availability and condition of recreational facilities (e.g., sports grounds, gym)?.	99	3	4		
4	How would you rate the library facilities and resources?	101	4	1		
5	How would you describe the overall ambience of the campus in terms of aesthetics (landscaping, architecture, etc.)?	100	5	1		
6	How would you rate the adequate measures in place for emergency situations (fire, medical emergencies, etc.)?	101	3	2		
7	How would you describe the overall social environment of the college?	99	3	4		
8	How would you rate the classroom environment in terms of promoting active learning and participation?	102	3	1		
9	How would you rate the availability and quality of technological resources (labs, software, etc.) in the college?.	102	2	2		
10	How would you rate the opportunities for students to engage in extracurricular activities and clubs?	104	2	0		

HOD
HEAD OF THE DEPARTMENT
Department of CSE
RISE Krishna Sai Gandhi Group of
Institutions, VALLUR, A.P.-523 272

IQAC Co-ordinator
RISE Krishna Sai Gandhi Group
of Institutions, Valluru 523 272

**INTERNAL QUALITY ASSURANCE CELL (IQAC)
ANALYSIS OF STUDENT FEEDBACK ON AMBIENCE**

Programme Name	Department Name	Academic Year	Semester
B.Tech	CSE	2021-2022	II-II

1. How would you rate the overall cleanliness and maintenance of the campus?

EXCELLENT	VERY GOOD	GOOD	AVERAGE	POOR
101	3	2	0	0

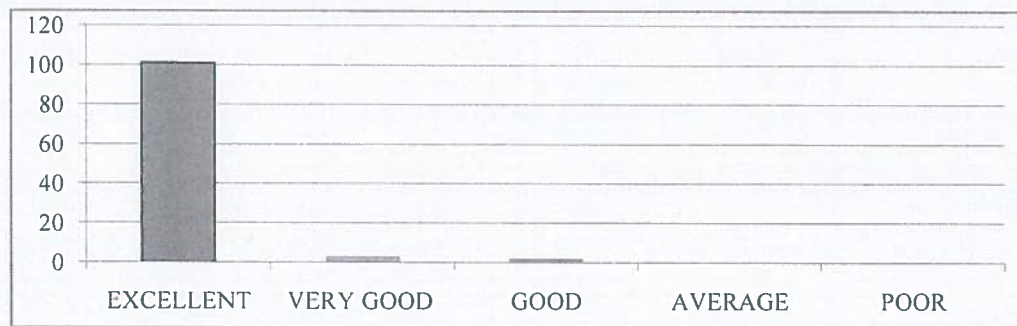

2. How would you rate the classrooms and lecture halls well-equipped and conducive to learning?

EXCELLENT	VERY GOOD	GOOD	AVERAGE	POOR
98	5	3	0	0

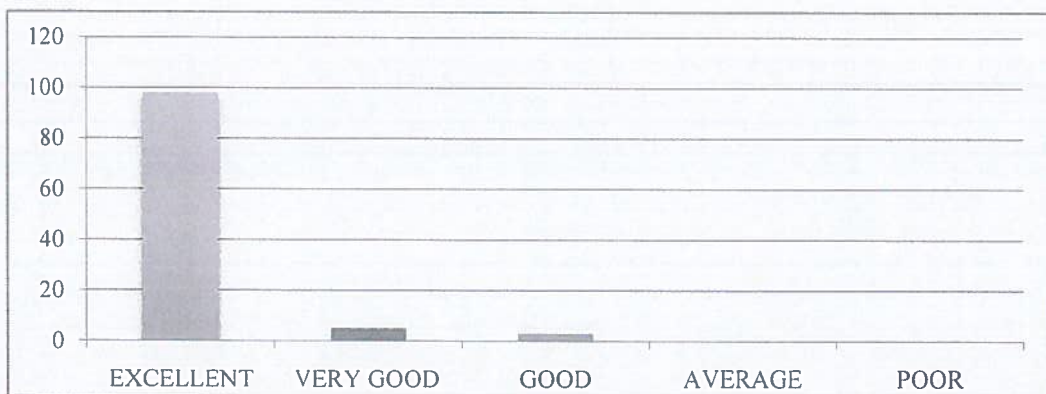

3. How would you rate the availability and condition of recreational facilities (e.g., sports grounds, gym)?.

EXCELLENT	VERY GOOD	GOOD	AVERAGE	POOR
99	3	4	0	0

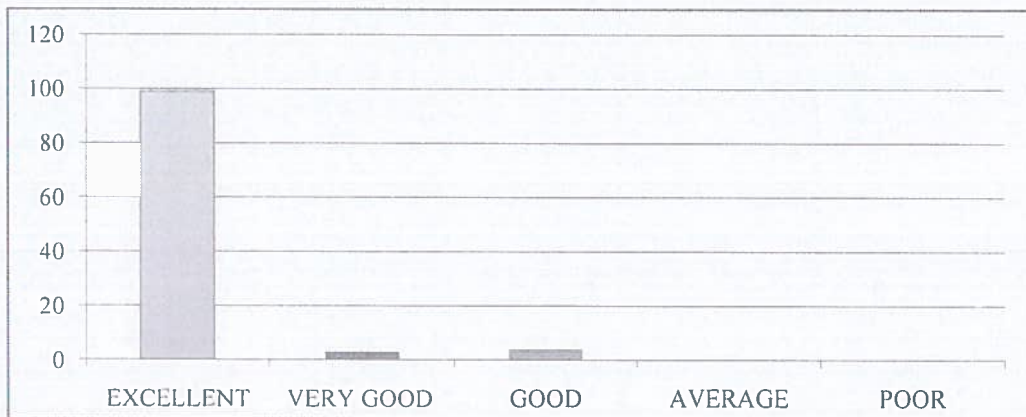

4. How would you rate the library facilities and resources?

EXCELLENT	VERY GOOD	GOOD	AVERAGE	POOR
101	4	1	0	0

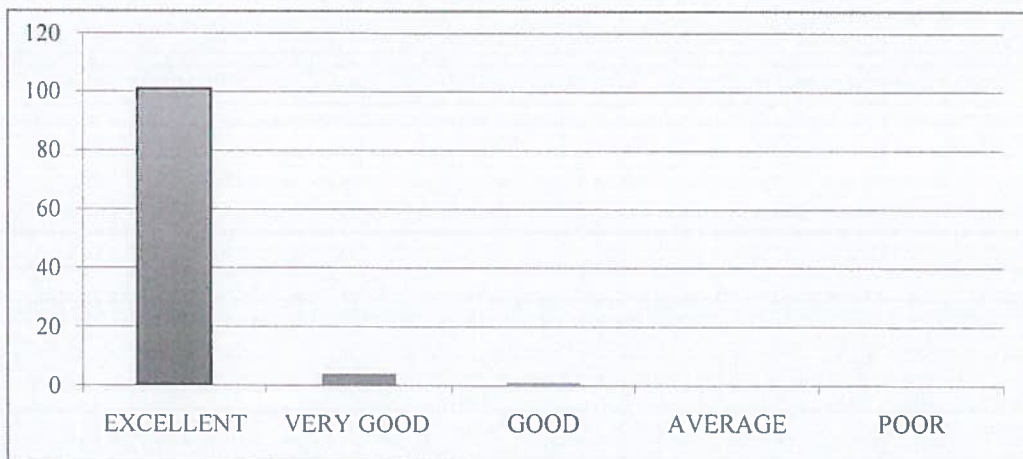

5. How would you describe the overall ambiance of the campus in terms of aesthetics (landscaping, architecture, etc.)?

EXCELLENT	VERY GOOD	GOOD	AVERAGE	POOR
100	5	1	0	0

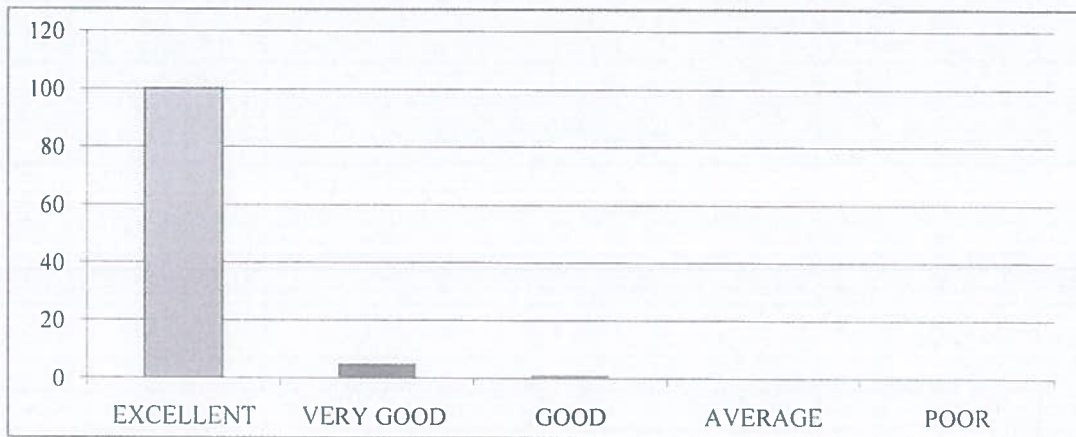

6. How would you rate the adequate measures in place for emergency situations (fire, medical emergencies, etc.)?

EXCELLENT	VERY GOOD	GOOD	AVERAGE	POOR
101	3	2	0	0

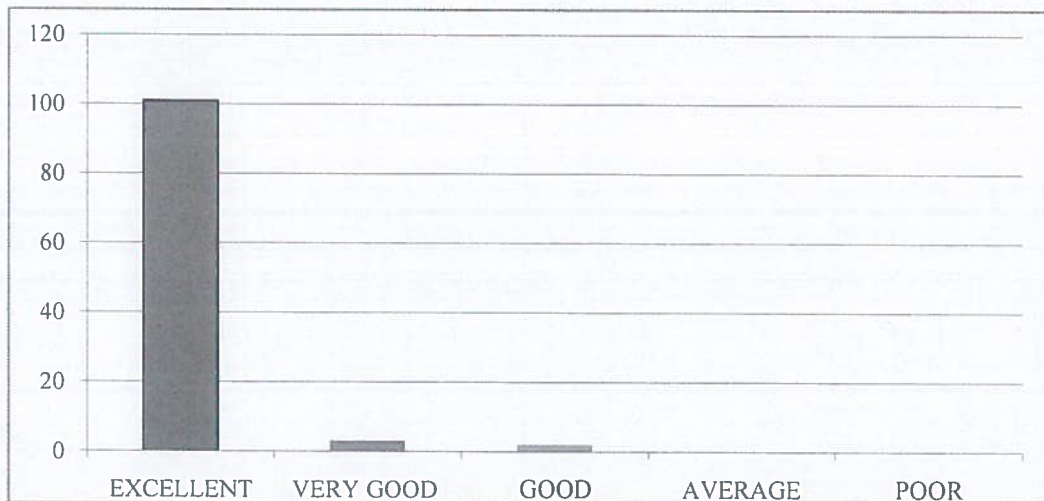

7. How would you describe the overall social environment of the college?

EXCELLENT	VERY GOOD	GOOD	AVERAGE	POOR
99	3	4	0	0

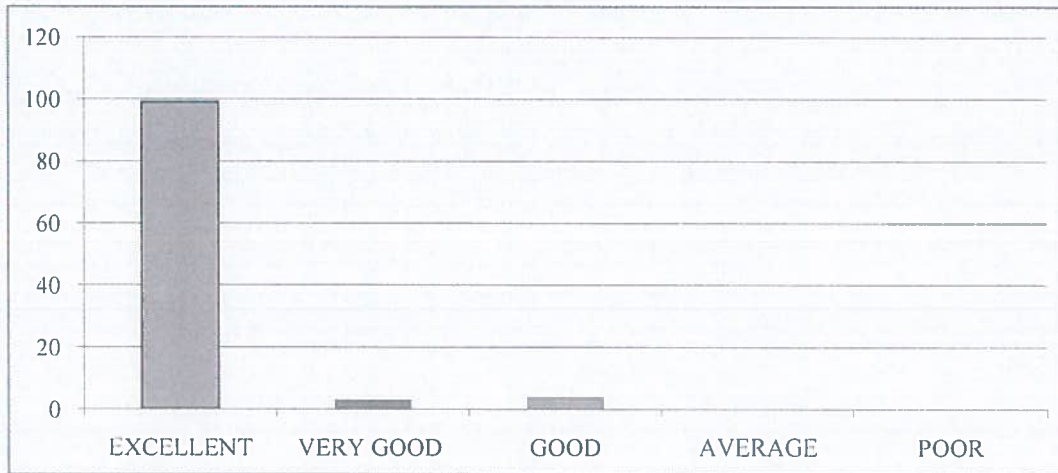

8. How would you rate the classroom environment in terms of promoting active learning and participation?

EXCELLENT	VERY GOOD	GOOD	AVERAGE	POOR
102	3	1	0	0



9. How would you rate the availability and quality of technological resources (labs, software, etc.) in the college?.

EXCELLENT	VERY GOOD	GOOD	AVERAGE	POOR
102	2	2	0	0

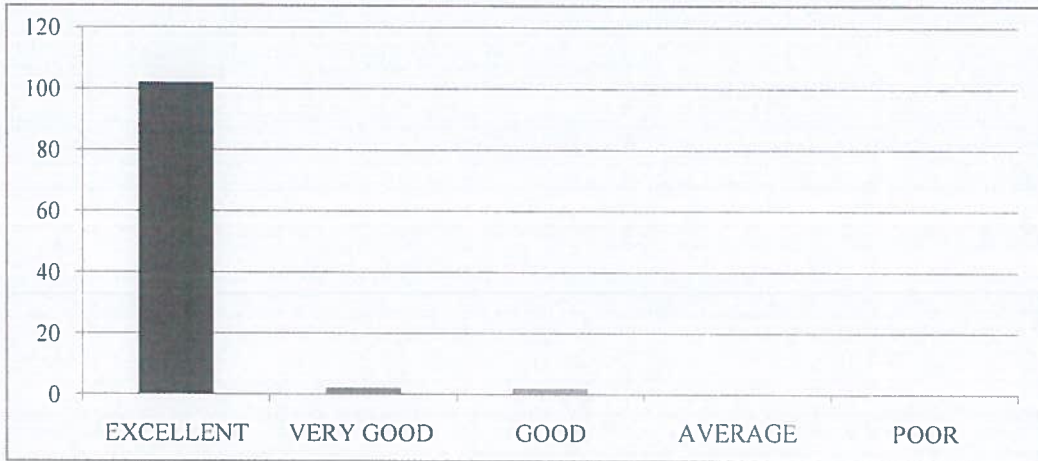

10. How would you rate the opportunities for students to engage in extracurricular activities and clubs?

EXCELLENT	VERY GOOD	GOOD	AVERAGE	POOR
104	2	0	0	0





RISE KRISHNA SAI GANDHI GROUP OF INSTITUTIONS::ONGOLE

(Approved by AICTE-NEW DELHI, Affiliated to JNTUK KAKINADA)
NH-16, Valluru-523272, Ongole, Prakasam (District), A.P

INTERNAL QUALITY ASSURANCE CELL (IQAC)

REPORT ON STUDENT FEEDBACK ANALYSIS ON AMBIENCE

Program Name: B.TECH	Academic Year: 2021-22
Department Name: CSE	Year/Semester: II-II

1. How would you rate the overall cleanliness and maintenance of the campus?

From the analysis report, it was observed that 96.30% of the students rated excellent about the overall cleanliness and maintenance of the campus, 2.78% of the students rated very good & 0.93% of the students rated it good.

2. How would you rate the classrooms and lecture halls well-equipped and conducive to learning?

From the analysis report, it was observed that 92.59% of the students rated excellent about the classrooms and lecture halls well-equipped and conducive to learning, 4.63% of the students rated very good & 2.78% of the students rated it good.

3. How would you rate the availability and condition of recreational facilities (e.g., sports grounds, gym)?

From the analysis report, it was observed that 93.52% of the students rated excellent about the availability and condition of recreational facilities, 4.63% of the students rated very good & 1.85% of the students rated it good.

4. How would you rate the library facilities and resources?

From the analysis report, it was observed that 94.44% of the students rated excellent about the library facilities and resources, 2.78% of the students rated very good & 2.78% of the students rated it good.

5. How would you describe the overall ambience of the campus in terms of aesthetics (landscaping, architecture, etc.)?

From the analysis report, it was observed that 93.52% of the students rated excellent about the overall ambience of the campus in terms of aesthetics, 3.70% of the students rated very good & 2.78% of the students rated it good.

6. How would you rate the adequate measures in place for emergency situations (fire, medical emergencies, etc.)?

From the analysis report, it was observed that 93.52% of the students rated excellent about the adequate measures in place for emergency situations, 3.70% of the students rated very good & 2.78% of the students rated it good.

7. How would you describe the overall social environment of the college?

From the analysis report, it was observed that 96.30% of the students rated excellent about the overall social environment of the college, 1.85% of the students rated very good & 1.85% of the students rated it good.

8. How would you rate the classroom environment in terms of promoting active learning and participation?

From the analysis report, it was observed that 93.52% of the students rated excellent about the classroom environment in terms of promoting active learning and participation, 3.70% of the students rated very good & 2.78% of the students rated it good.

9. How would you rate the availability and quality of technological resources (labs, software, etc.) in the college?

From the analysis report, it was observed that 94.44% of the students rated excellent about the availability and quality of technological resources in the college, 3.70% of the students rated very good & 1.85% of the students rated it good.

10. How would you rate the opportunities for students to engage in extracurricular activities and clubs?

From the analysis report, it was observed that 95.37% of the students rated excellent about the opportunities for students to engage in extracurricular activities and clubs, 2.78% of the students rated very good & 1.85% of the students rated it good.

M. Bharathi Devi
COORDINATOR

HOD

HEAD OF THE DEPARTMENT
Department of CSE
RISE Krishna Sai Gandhi Group of
Institutions, VALLUR, A.P.-523 272

IQAC Co-ordinator
RISE Krishna Sai Gandhi Group
of Institutions, Valluru 523 272



RISE KRISHNA SAI GANDHI GROUP OF INSTITUTIONS::ONGOLE
(Approved by AICTE-NEW DELHI, Affiliated to JNTUK KAKINADA)
NH-16, Valluru-523272, Ongole, Prakasam (District), A.P

INTERNAL QUALITY ASSURANCE CELL (IQAC)

ANALYSIS OF STUDENT FEEDBACK ON CURRICULUM

Programme Name: B.Tech	Academic Year: 2021-2022
Department Name: CSE-DS	Year/Semester: II-II

S.No	Question	Excellent	Very Good	Good	Average	Poor
1	How relevant do you find the course content in relation to current industry standards and practices?.	43	2	2		
2	How would you rate the teaching quality of the faculty in your department?.	45	1	1		
3	How do you rate the lab sessions and practicals effective in complementing the theoretical knowledge you gain in lectures?.	44	2	1		
4	How would you rate the availability and quality of learning resources (e.g., library, online materials, software)?	45	1	1		
5	How will you rate the timely and constructive feedback on your assignments and exams?	43	2	2		
6	How did you rate the approach of faculty members outside of classroom hours for doubts and discussions?.	44	2	1		
7	How will you rate the opportunities for students to engage in research projects or internships?	43	3	1		
8	Rate the curriculum and its updates to keep pace with technological advancements and industry needs?	44	2	1		
9	How would you rate the balance between academic studies and opportunities for extracurricular activities?.	45	1	1		
10	Considering all factors, how will you rate the satisfaction with the academic performance and environment of the college?	46	1	0		

HEAD OF THE DEPARTMENT
Department of CSE
RISE Krishna Sai Gandhi Group of
Institutions, VALLUR, A.P.-523 272

IQAC Co-ordinator
RISE Krishna Sai Gandhi Group
of Institutions, Valluru 523 272

**INTERNAL QUALITY ASSURANCE CELL (IQAC)
ANALYSIS OF STUDENT FEEDBACK ON CURRICULUM**

Programme Name	Department Name	Academic Year	Semester
B.Tech	CSE-DS	2021-22	II-II

1. How relevant do you find the course content in relation to current industry standards and practices?.

EXCELLENT	VERY GOOD	GOOD	AVERAGE	POOR
43	2	2	0	0



2. How would you rate the teaching quality of the faculty in your department?.

EXCELLENT	VERY GOOD	GOOD	AVERAGE	POOR
45	1	1	0	0



3. How do you rate the lab sessions and practicals effective in complementing the theoretical knowledge you gain in lectures?.

EXCELLENT	VERY GOOD	GOOD	AVERAGE	POOR
44	2	1	0	0

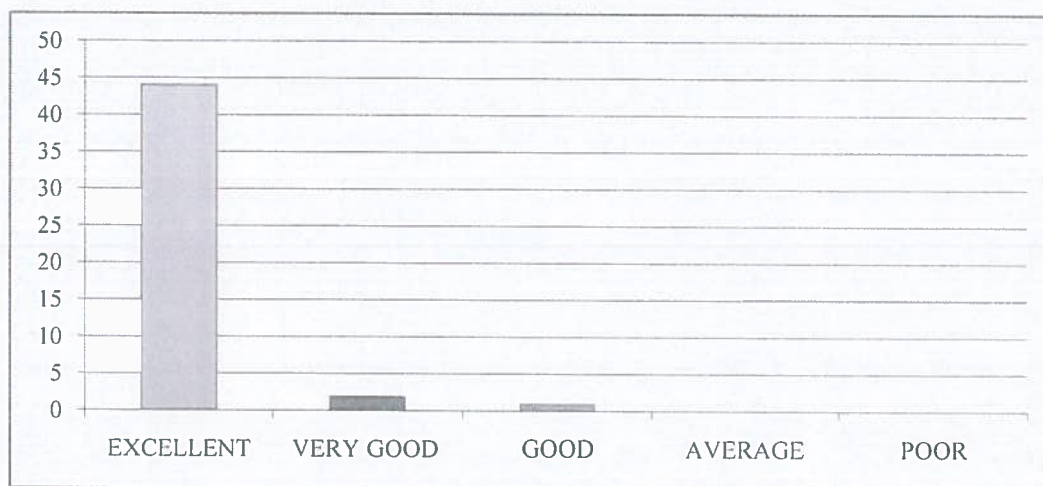

4. How would you rate the availability and quality of learning resources (e.g., library, online materials,

EXCELLENT	VERY GOOD	GOOD	AVERAGE	POOR
45	1	1	0	0



5. How will you rate the timely and constructive feedback on your assignments and exams?

EXCELLENT	VERY GOOD	GOOD	AVERAGE	POOR
43	2	2	0	0



6. How did you rate the approach of faculty members outside of classroom hours for doubts and discussions?.

EXCELLENT	VERY GOOD	GOOD	AVERAGE	POOR
44	2	1	0	0

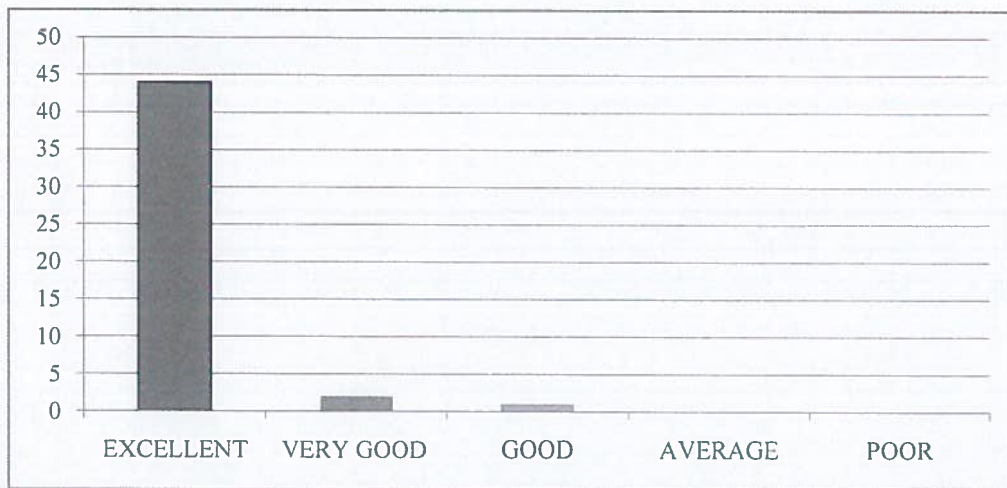

7. How will you rate the opportunities for students to engage in research projects or internships?

EXCELLENT	VERY GOOD	GOOD	AVERAGE	POOR
43	3	1	0	0

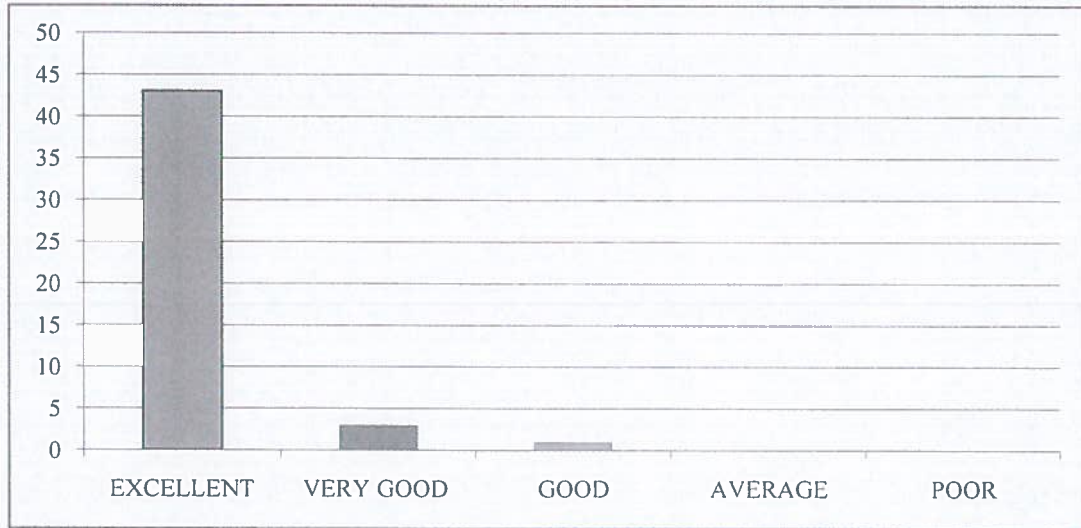

8. Rate the curriculum and its updates to keep pace with technological advancements and industry

EXCELLENT	VERY GOOD	GOOD	AVERAGE	POOR
44	2	1	0	0



9. How would you rate the balance between academic studies and opportunities for extracurricular

EXCELLENT	VERY GOOD	GOOD	AVERAGE	POOR
45	1	1	0	0

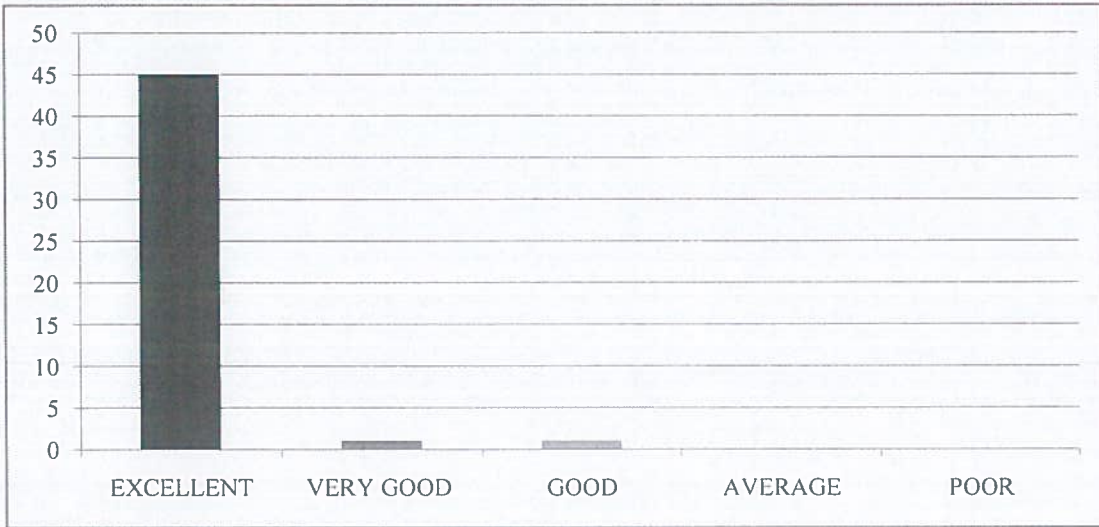

10. Considering all factors, how will you rate the satisfaction with the academic performance and

EXCELLENT	VERY GOOD	GOOD	AVERAGE	POOR
46	1	0	0	0

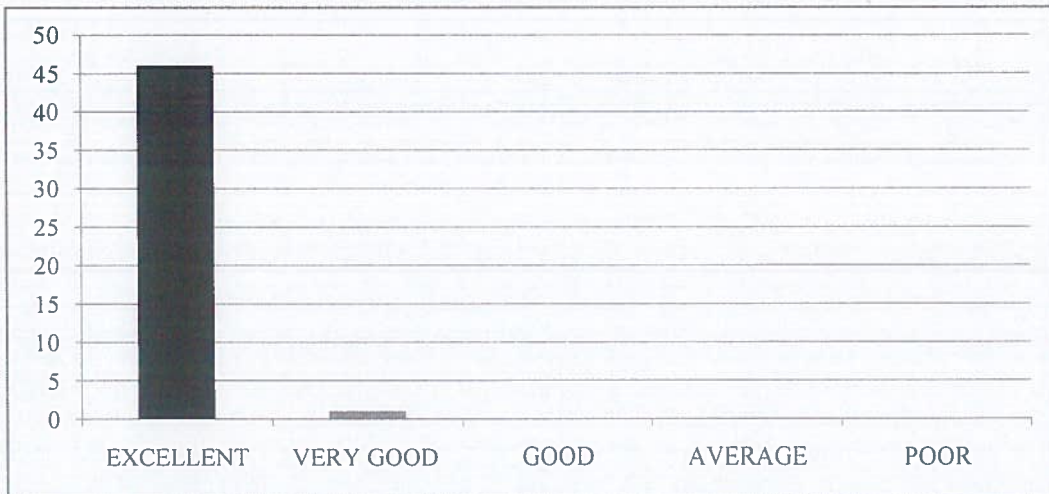



RISE KRISHNA SAI GANDHI GROUP OF INSTITUTIONS::ONGOLE

(Approved by AICTE-NEW DELHI, Affiliated to JNTUK KAKINADA)

NH-16, Valluru-523272, Ongole, Prakasam (District), A.P

INTERNAL QUALITY ASSURANCE CELL (IQAC)

REPORT ON STUDENT FEEDBACK ANALYSIS ON CURRICULUM

Program Name: B.TECH	Academic Year: 2021-22
Department Name: CSE-DS	Year/Semester: II-II

1. How relevant do you find the course content in relation to current industry standards and practices?.

From the analysis report, it was observed that 91.84% of the students rated excellent about the course content in relation to current industry standards and practices, 4.08% of the students rated very good&4.08% of the students rated it good.

2. How would you rate the teaching quality of the faculty in your department?

From the analysis report, it was observed that 93.88%of the students rated excellent about the teaching quality of the faculty in the department and practices, 4.08% of the students rated very good &2.04% of the students rated it good.

3. How do you rate the lab sessions and practicals effective in complementing the theoretical knowledge you gain in lectures?

From the analysis report, it was observed that 95.92% of the students rated excellent about the lab sessions and practicals effective in complementing the theoretical knowledge gain in lectures, 2.04% of the students rated very good&2.04% of the students rated it good.

4. How would you rate the availability and quality of learning resources (e.g., library, online materials, software)?

From the analysis report, it was observed that 91.84% of the students rated excellent about the availability and quality of learning resources,4.08% of the students rated very good&4.08% of the students rated it good.

5. How will you rate the timely and constructive feedback on your assignments and exams?

From the analysis report, it was observed that93.88% of the students rated excellent about the timely and constructive feedback on assignments and exams,4.08% of the students rated very good&2.04% of the students rated it good.

6. How did you rate the approach of faculty members outside of classroom hours for doubts and discussions?

From the analysis report, it was observed that 95.92% of the students rated excellent about the approach of faculty members outside of classroom hours for doubts and discussions,2.04% of the students rated very good&2.04% of the students rated it good.

7. How will you rate the opportunities for students to engage in research projects or internships?

From the analysis report, it was observed that 97.96% of the students rated excellent about the opportunities for students to engage in research projects or internships, 2.04% of the students rated very good.

8. Rate the curriculum and its updates to keep pace with technological advancements and industry needs?

From the analysis report, it was observed that 93.88% of the students rated excellent about the curriculum and its updates to keep pace with technological advancements and industry needs, 4.08% of the students rated very good & 2.04% of the students rated it good.

9. How would you rate the balance between academic studies and opportunities for extracurricular activities?

From the analysis report, it was observed that 95.92% of the students rated excellent about the balance between academic studies and opportunities for extracurricular activities, 4.08% of the students rated very good.

10. Considering all factors, how will you rate the satisfaction with the academic performance and environment of the college?

From the analysis report, it was observed that 91.84% of the students rated excellent about overall satisfaction with the academic performance and environment of the college, 4.08% of the students rated very good & 4.08% of the students rated it good.

M. Bharathi Devi
COORDINATOR



HOD
HEAD OF THE DEPARTMENT
Department of CSE
RISE Krishna Sai Gandhi Group of
Institutions, VALLUR, A.P.-523 272

P.S.B.
IQAC Co-ordinator
RISE Krishna Sai Gandhi Group
of Institutions, Valluru 523 272



RISE KRISHNA SAI GANDHI GROUP OF INSTITUTIONS::ONGOLE
(Approved by AICTE-NEW DELHI, Affiliated to JNTUK KAKINADA)
NH-16, Valluru-523272, Ongole, Prakasam (District), A.P

INTERNAL QUALITY ASSURANCE CELL (IQAC)

ANALYSIS OF STUDENT FEEDBACK ON AMBIENCE

Programme Name: B.Tech	Academic Year: 2021-2022
Department Name: CSE-DS	Year/Semester: II-II

S.No	Question	Excellent	Very Good	Good	Average	Poor
1	How would you rate the overall cleanliness and maintenance of the campus?	44	1	2		
2	How would you rate the classrooms and lecture halls well-equipped and conducive to learning??.	44	2	1		
3	How would you rate the availability and condition of recreational facilities (e.g., sports grounds, gym)?.	45	1	1		
4	How would you rate the library facilities and resources?	44	2	1		
5	How would you describe the overall ambience of the campus in terms of aesthetics (landscaping, architecture, etc.)?	43	3	1		
6	How would you rate the adequate measures in place for emergency situations (fire, medical emergencies, etc.)?	43	2	2		
7	How would you describe the overall social environment of the college?	42	4	1		
8	How would you rate the classroom environment in terms of promoting active learning and participation?	43	3	1		
9	How would you rate the availability and quality of technological resources (labs, software, etc.) in the college?.	45	2	0		
10	How would you rate the opportunities for students to engage in extracurricular activities and clubs?	45	1	1		

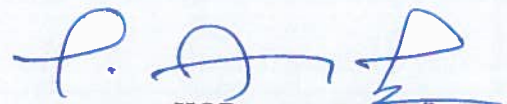
HOD
HEAD OF THE DEPARTMENT
Department of CSE
RISE Krishna Sai Gandhi Group of
Institutions, VALLUR, A.P.-523 272



IQAC Co-ordinator
RISE Krishna Sai Gandhi Group
of Institutions, Valluru 523 272

**INTERNAL QUALITY ASSURANCE CELL (IQAC)
ANALYSIS OF STUDENT FEEDBACK ON AMBIENCE**

Programme Name	Department Name	Academic Year	Semester
B.Tech	CSE-DS	2021-2022	II-II

1. How would you rate the overall cleanliness and maintenance of the campus?

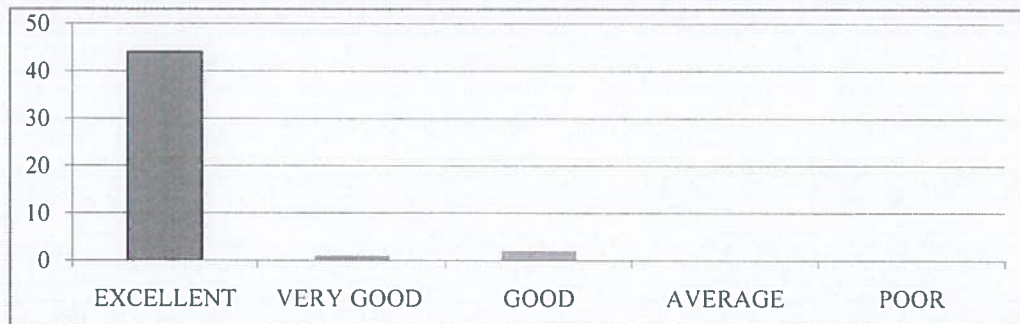
EXCELLENT	VERY GOOD	GOOD	AVERAGE	POOR
44	1	2	0	0



2. How would you rate the classrooms and lecture halls well-equipped and conducive to learning?

EXCELLENT	VERY GOOD	GOOD	AVERAGE	POOR
44	2	1	0	0

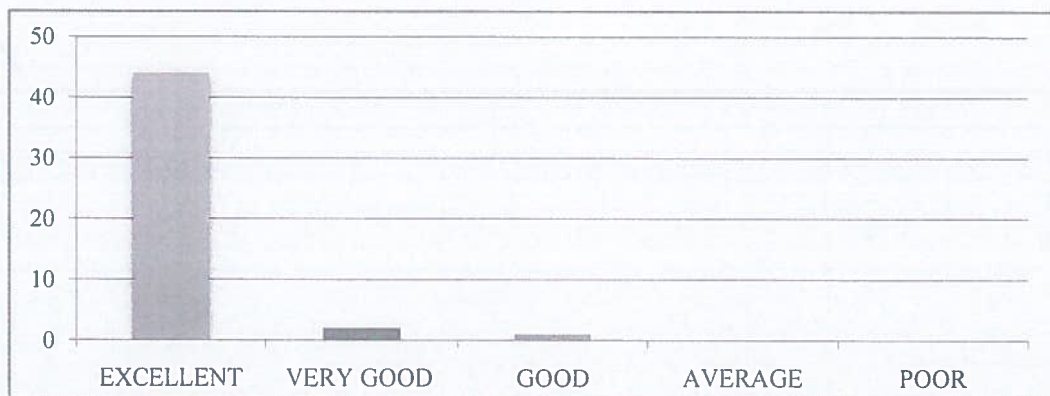

3. How would you rate the availability and condition of recreational facilities (e.g., sports grounds, gym)?.

EXCELLENT	VERY GOOD	GOOD	AVERAGE	POOR
45	1	1	0	0



4. How would you rate the library facilities and resources?

EXCELLENT	VERY GOOD	GOOD	AVERAGE	POOR
44	2	1	0	0

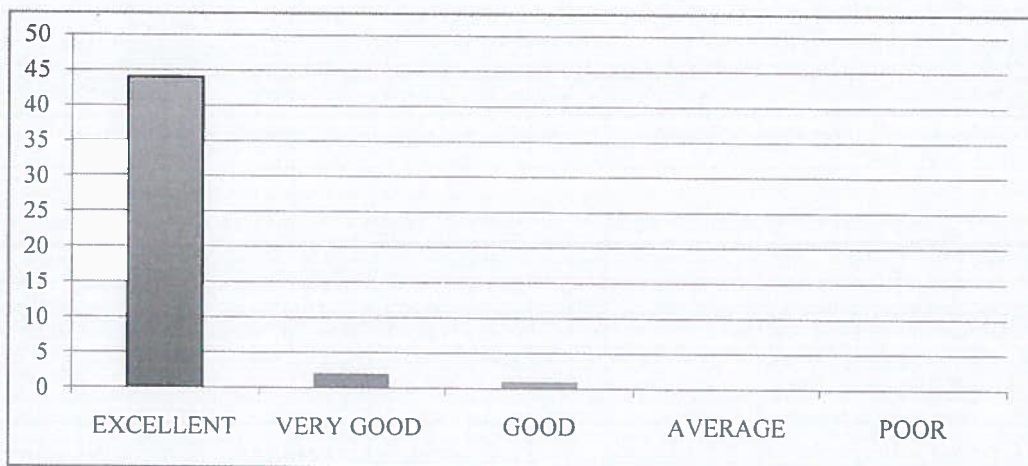

5. How would you describe the overall ambiance of the campus in terms of aesthetics (landscaping, architecture, etc.)?

EXCELLENT	VERY GOOD	GOOD	AVERAGE	POOR
43	3	1	0	0



6. How would you rate the adequate measures in place for emergency situations (fire, medical emergencies, etc.)?

EXCELLENT	VERY GOOD	GOOD	AVERAGE	POOR
43	2	2	0	0

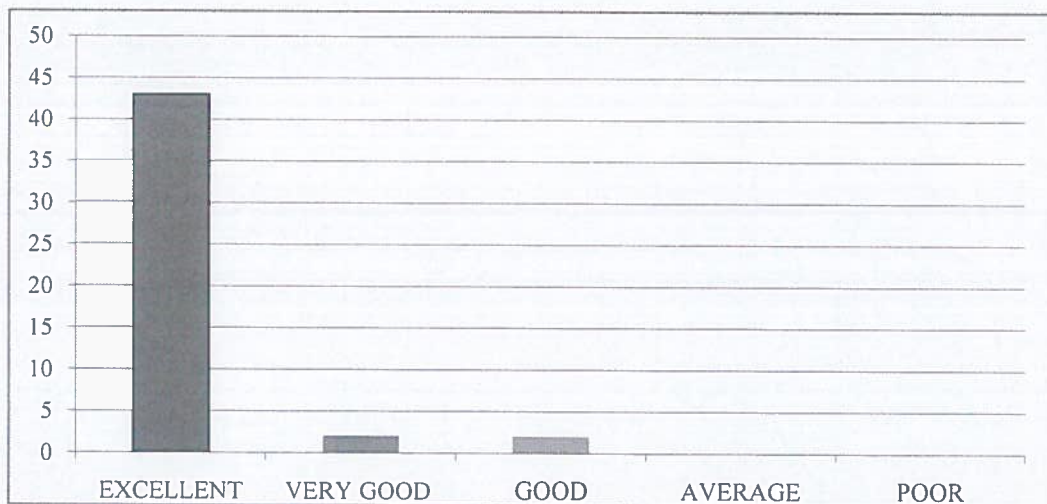

7. How would you describe the overall social environment of the college?

EXCELLENT	VERY GOOD	GOOD	AVERAGE	POOR
42	4	1	0	0

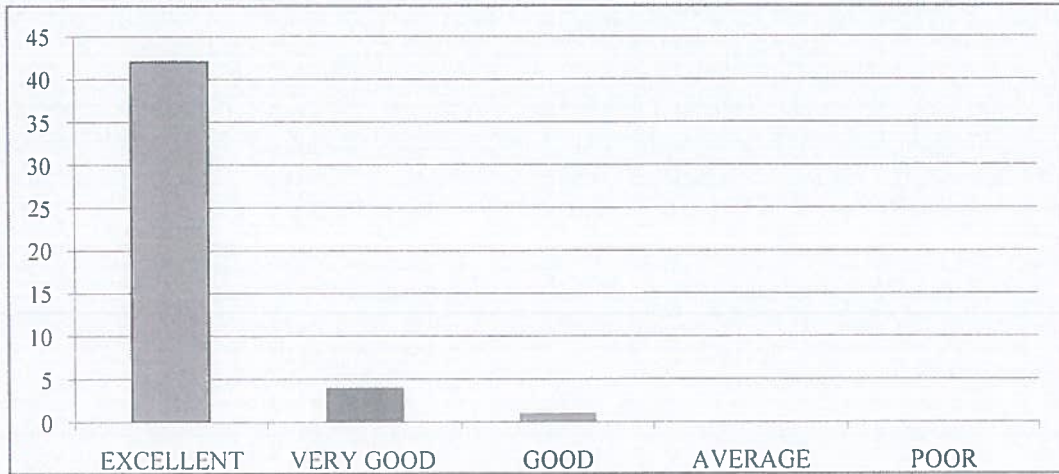

8. How would you rate the classroom environment in terms of promoting active learning and participation?

EXCELLENT	VERY GOOD	GOOD	AVERAGE	POOR
43	3	1	0	0



9. How would you rate the availability and quality of technological resources (labs, software, etc.) in the college?.

EXCELLENT	VERY GOOD	GOOD	AVERAGE	POOR
45	2	0	0	0

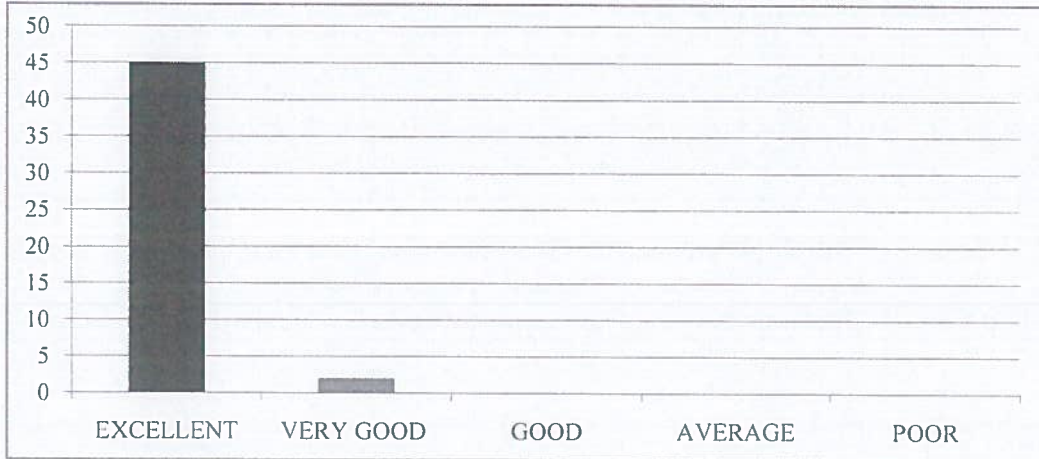

10. How would you rate the opportunities for students to engage in extracurricular activities and clubs?

EXCELLENT	VERY GOOD	GOOD	AVERAGE	POOR
45	1	1	0	0

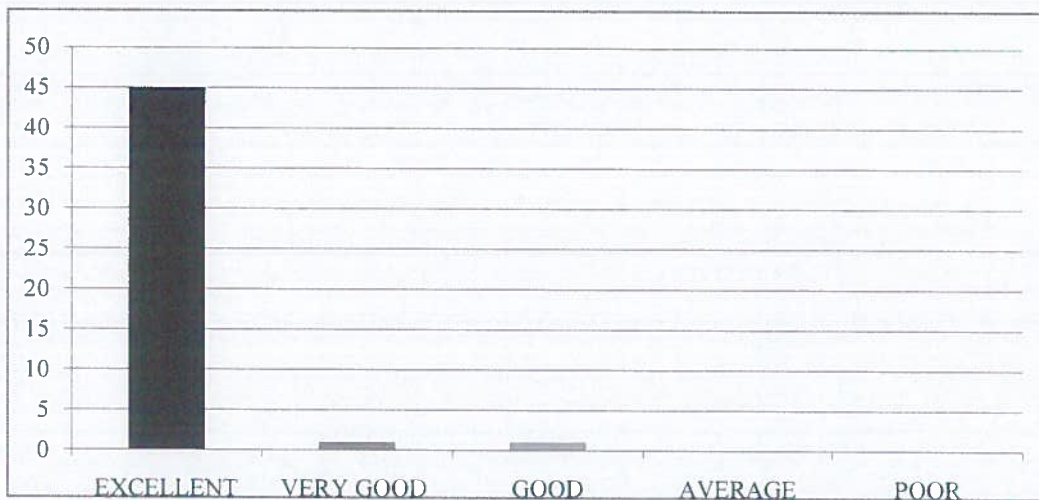



RISE KRISHNA SAI GANDHI GROUP OF INSTITUTIONS::ONGOLE

(Approved by AICTE-NEW DELHI, Affiliated to JNTUK KAKINADA)
NH-16, Valluru-523272, Ongole, Prakasam (District), A.P

INTERNAL QUALITY ASSURANCE CELL (IQAC)

REPORT ON STUDENT FEEDBACK ANALYSIS ON AMBIENCE

Program Name: B.TECH	Academic Year: 2021-22
Department Name: CSE-DS	Year/Semester: II-II

1. How would you rate the overall cleanliness and maintenance of the campus?

From the analysis report, it was observed that 89.80% of the students rated excellent about the overall cleanliness and maintenance of the campus, 6.12% of the students rated very good & 4.08% of the students rated it good.

2. How would you rate the classrooms and lecture halls well-equipped and conducive to learning?

From the analysis report, it was observed that 91.84% of the students rated excellent about the classrooms and lecture halls well-equipped and conducive to learning, 6.12% of the students rated very good & 2.04% of the students rated it good.

3. How would you rate the availability and condition of recreational facilities (e.g., sports grounds, gym)?

From the analysis report, it was observed that 93.88% of the students rated excellent about the availability and condition of recreational facilities, 4.08% of the students rated very good & 2.04% of the students rated it good.

4. How would you rate the library facilities and resources?

From the analysis report, it was observed that 89.80% of the students rated excellent about the library facilities and resources, 6.12% of the students rated very good & 4.08% of the students rated it good.

5. How would you describe the overall ambience of the campus in terms of aesthetics (landscaping, architecture, etc.)?

From the analysis report, it was observed that 91.84% of the students rated excellent about the overall ambience of the campus in terms of aesthetics, 6.12% of the students rated very good & 2.04% of the students rated it good.

6. How would you rate the adequate measures in place for emergency situations (fire, medical emergencies, etc.)?

From the analysis report, it was observed that 93.88% of the students rated excellent about the adequate measures in place for emergency situations, 4.08% of the students rated very good & 2.04% of the students rated it good.

7. How would you describe the overall social environment of the college?

From the analysis report, it was observed that 95.92% of the students rated excellent about the overall social environment of the college, 4.08% of the students rated very good.

8. How would you rate the classroom environment in terms of promoting active learning and participation?

From the analysis report, it was observed that 91.84% of the students rated excellent about the classroom environment in terms of promoting active learning and participation, 6.12% of the students rated very good & 2.04% of the students rated it good.

9. How would you rate the availability and quality of technological resources (labs, software, etc.) in the college?

From the analysis report, it was observed that 93.88% of the students rated excellent about the availability and quality of technological resources in the college, 6.12% of the students rated very good.

10. How would you rate the opportunities for students to engage in extracurricular activities and clubs?

From the analysis report, it was observed that 89.80% of the students rated excellent about the opportunities for students to engage in extracurricular activities and clubs, 6.12% of the students rated very good & 4.08% of the students rated it good.

M. Bharathi Devi
COORDINATOR



HOD

HEAD OF THE DEPARTMENT
Department of CSE
RISE Krishna Sai Gandhi Group of
Institutions, VALLUR, A.P.-523 272



IQAC Co-ordinator
RISE Krishna Sai Gandhi Group
of Institutions, Valluru 523 272



RISE KRISHNA SAI GANDHI GROUP OF INSTITUTIONS::ONGOLE
(Approved by AICTE-NEW DELHI, Affiliated to JNTUK KAKINADA)
NH-16, Valluru-523272, Ongole, Prakasam (District), A.P

INTERNAL QUALITY ASSURANCE CELL (IQAC)

ANALYSIS OF STUDENT FEEDBACK ON CURRICULUM

Program Name: B.Tech	Academic Year: 2021-2022
Department Name: ECE	Year/Semester: III-II

S.No	Question	Excellent	Very Good	Good	Average	Poor
1	How relevant do you find the course content in relation to current industry standards and practices?.	61	3	1	0	0
2	How would you rate the teaching quality of the faculty in your department?.	61	2	2	0	0
3	How do you rate the lab sessions and practicals effective in complementing the theoretical knowledge you gain in lectures?.	58	5	2	0	0
4	How would you rate the availability and quality of learning resources (e.g., library, online materials, software)?	61	3	1	0	0
5	How will you rate the timely and constructive feedback on your assignments and exams?	57	5	3	0	0
6	How did you rate the approach of faculty members outside of classroom hours for doubts and discussions?.	61	2	2	0	0
7	How will you rate the opportunities for students to engage in research projects or internships?	60	5	0	0	0
8	Rate the curriculum and its updates to keep pace with technological advancements and industry needs?	60	3	2	0	0
9	How would you rate the balance between academic studies and opportunities for extracurricular activities?.	58	6	1	0	0
10	Considering all factors, how will you rate the satisfaction with the academic performance and environment of the college?	60	4	1	0	0

IQAC Co-ordinator
RISE Krishna Sai Gandhi Group,
of Institutions, Valluru 523 272



HOD
HEAD OF THE DEPARTMENT
Department of E.C.E.
RISE Krishna Sai Gandhi Group
of Institutions, VALLURU, A.P-523 272

**INTERNAL QUALITY ASSURANCE CELL (IQAC)
ANALYSIS OF STUDENT FEEDBACK ON CURRICULUM**

Programme Name	Department Name	Academic Year	Semester
B.Tech	ECE	2021-22	III-II

1. How relevant do you find the course content in relation to current industry standards and practices?.

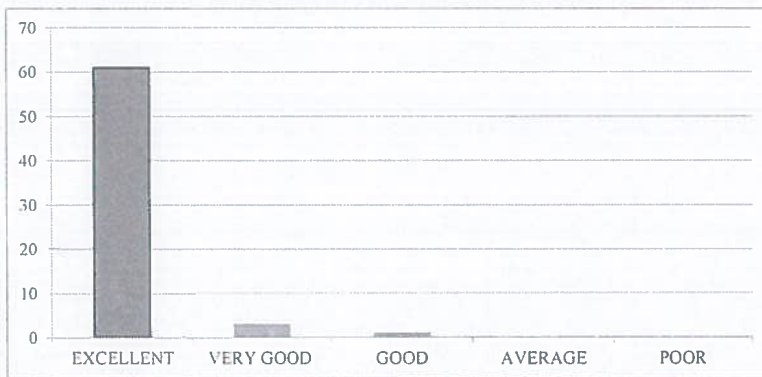
EXCELLENT	VERY GOOD	GOOD	AVERAGE	POOR
61	3	1	0	0



2. How would you rate the teaching quality of the faculty in your department?.

EXCELLENT	VERY GOOD	GOOD	AVERAGE	POOR
61	2	2	0	0

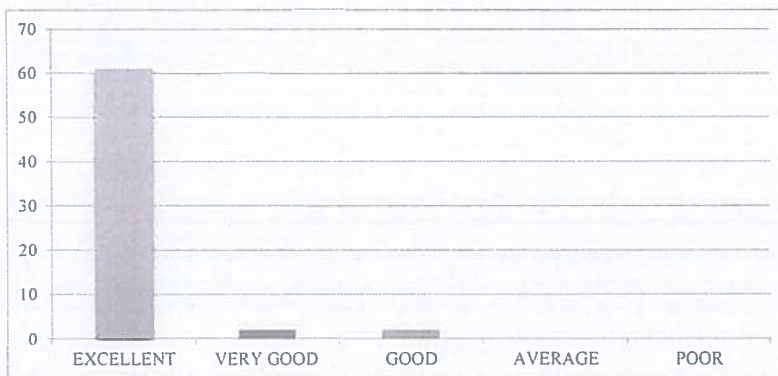

3. How do you rate the lab sessions and practicals effective in complementing the theoretical knowledge you gain in lectures?

EXCELLENT	VERY GOOD	GOOD	AVERAGE	POOR
58	5	2	0	0



4. How would you rate the availability and quality of learning resources (e.g., library, online materials, software)?

EXCELLENT	VERY GOOD	GOOD	AVERAGE	POOR
61	3	1	0	0

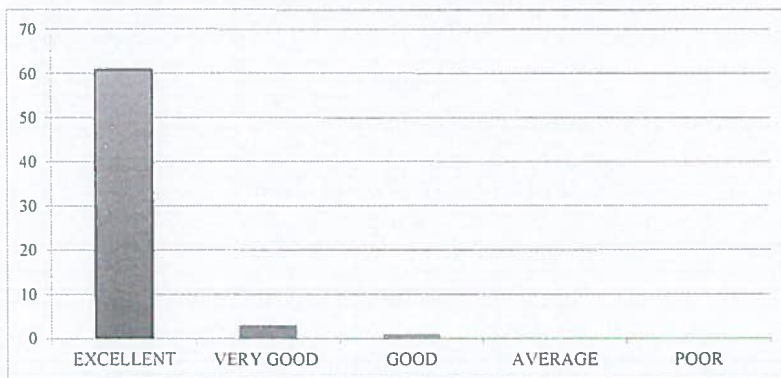

5. How will you rate the timely and constructive feedback on your assignments and exams?

EXCELLENT	VERY GOOD	GOOD	AVERAGE	POOR
57	5	3	0	0



6. How did you rate the approach of faculty members outside of classroom hours for doubts and discussions?

EXCELLENT	VERY GOOD	GOOD	AVERAGE	POOR
61	2	2	0	0

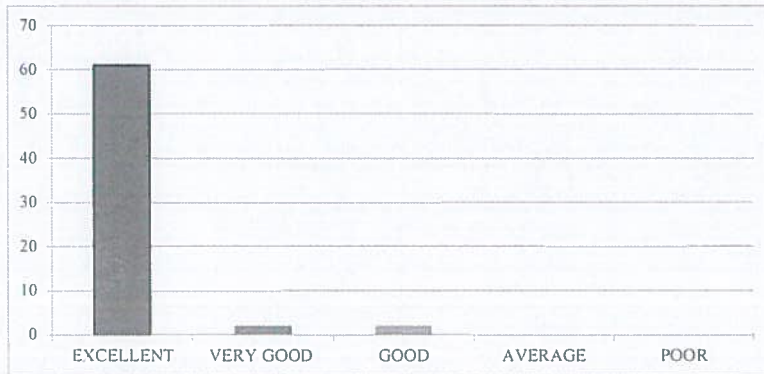

7. How will you rate the opportunities for students to engage in research projects or internships?

EXCELLENT	VERY GOOD	GOOD	AVERAGE	POOR
60	5	0	0	0



8. Rate the curriculum and its updates to keep pace with technological advancements and industry needs?

EXCELLENT	VERY GOOD	GOOD	AVERAGE	POOR
60	3	2	0	0

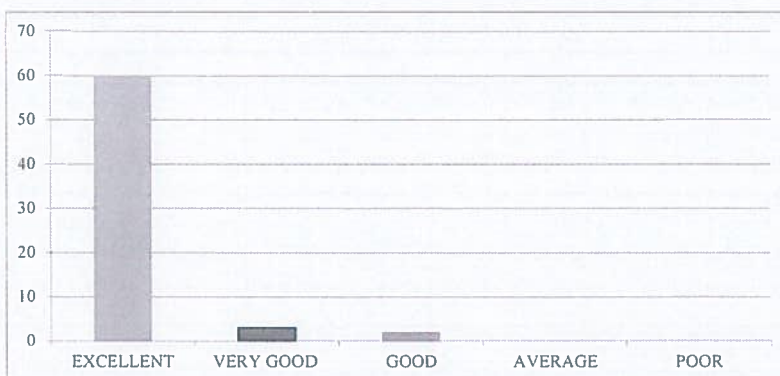

9. How would you rate the balance between academic studies and opportunities for extracurricular activities?

EXCELLENT	VERY GOOD	GOOD	AVERAGE	POOR
58	6	1	0	0

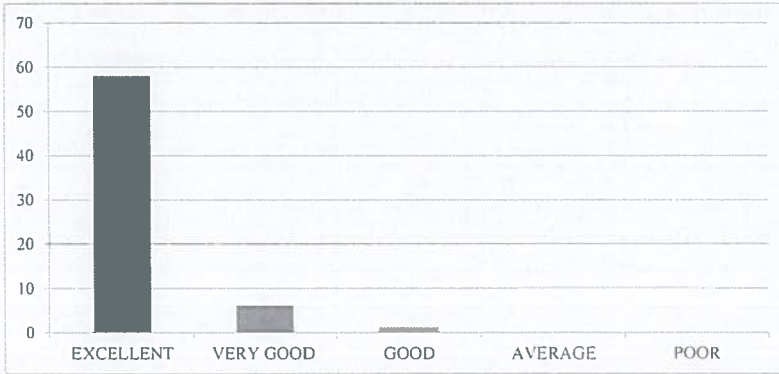

10. Considering all factors, how will you rate the satisfaction with the academic performance and environment of the college?

EXCELLENT	VERY GOOD	GOOD	AVERAGE	POOR
60	4	1	0	0

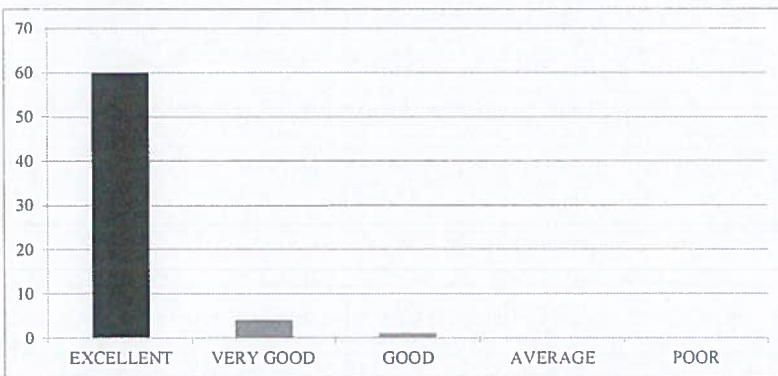



RISE KRISHNA SAI GANDHI GROUP OF INSTITUTIONS::ONGOLE
(Approved by AICTE-NEW DELHI, Affiliated to JNTUK KAKINADA)
NH-16, Valluru-523272, Ongole, Prakasam (District), A.P

INTERNAL QUALITY ASSURANCE CELL (IQAC)

REPORT ON STUDENT FEEDBACK ANALYSIS ON CURRICULUM

Program Name:B.TECH	Academic Year: 2021-2022
Department Name:ECE	Year/Semester: III-II

1. How relevant do you find the course content in relation to current industry standards and practices?.

From the analysis report, it was observed that 93.85% of the students rated excellent about the course content in relation to current industry standards and practices, 4.62% of the students rated very good & 1.54% of the students rated it good.

2. How would you rate the teaching quality of the faculty in your department?

From the analysis report, it was observed that 93.85% of the students rated excellent about the teaching quality of the faculty in the department and practices, 3.08% of the students rated very good & 3.08% of the students rated it good.

3. How do you rate the lab sessions and practicals effective in complementing the theoretical knowledge you gain in lectures?

From the analysis report, it was observed that 89.23% of the students rated excellent about the lab sessions and practicals effective in complementing the theoretical knowledge gain in lectures, 7.69% of the students rated very good & 3.08% of the students rated it good.

4. How would you rate the availability and quality of learning resources (e.g., library, online materials, software)?

From the analysis report, it was observed that 93.85% of the students rated excellent about the availability and quality of learning resources, 4.62% of the students rated very good & 1.54% of the students rated it good.

5. How will you rate the timely and constructive feedback on your assignments and exams?

From the analysis report, it was observed that 87.69% of the students rated excellent about the timely and constructive feedback on assignments and exams, 7.69% of the students rated very good & 4.62% of the students rated it good.

6. How did you rate the approach of faculty members outside of classroom hours for doubts and discussions?

From the analysis report, it was observed that 93.85% of the students rated excellent about the approach of faculty members outside of classroom hours for doubts and discussions, 3.08% of the students rated very good & 3.08% of the students rated it good.

7. How will you rate the opportunities for students to engage in research projects or internships?

From the analysis report, it was observed that 92.31% of the students rated excellent about the opportunities for students to engage in research projects or internships, 7.69 % of the students rated very good.

8. Rate the curriculum and its updates to keep pace with technological advancements and industry needs?

From the analysis report, it was observed that 92.31% of the students rated excellent about the curriculum and its updates to keep pace with technological advancements and industry needs, 4.62% of the students rated very good & 3.08% of the students rated it good.

9. How would you rate the balance between academic studies and opportunities for extracurricular activities?

From the analysis report, it was observed that 89.23% of the students rated excellent about the balance between academic studies and opportunities for extracurricular activities, 9.23 % of the students rated very good & 1.54% of the students rated it good.

10. Considering all factors, how will you rate the satisfaction with the academic performance and environment of the college?

From the analysis report, it was observed that 92.31% of the students rated excellent about overall satisfaction with the academic performance and environment of the college, 6.15% of the students rated very good & 1.54% of the students rated it good.

COORDINATOR

IQAC Co-ordinator
RISE Krishna Sai Gandhi Group
of Institutions, Valluru 523 272

HOD
HEAD OF THE DEPARTMENT
Department of E.C.E
RISE Krishna Sai Gandhi Group
of Institutions, VALLURU, A.P.-523 272



RISE KRISHNA SAI GANDHI GROUP OF INSTITUTIONS::ONGOLE
(Approved by AICTE-NEW DELHI, Affiliated to JNTUK KAKINADA)
NH-16, Valluru-523272, Ongole, Prakasam (District), A.P

INTERNAL QUALITY ASSURANCE CELL (IQAC)

ANALYSIS OF STUDENT FEEDBACK ON AMBIENCE

Program Name: B.Tech	Academic Year: 2021- 2022
Department Name: ECE	Year/Semester:III-II

S.No	Question	Excellent	Very Good	Good	Average	Poor
1	How would you rate the overall cleanliness and maintenance of the campus?	59	4	2	0	0
2	How would you rate the classrooms and lecture halls well-equipped and conducive to learning??.	61	3	1	0	0
3	How would you rate the availability and condition of recreational facilities (e.g., sports grounds, gym)?.	60	4	1	0	0
4	How would you rate the library facilities and resources?	60	2	3	0	0
5	How would you describe the overall ambience of the campus in terms of aesthetics (landscaping, architecture, etc.)?	58	5	2	0	0
6	How would you rate the adequate measures in place for emergency situations (fire, medical emergencies, etc.)?	59	3	3	0	0
7	How would you describe the overall social environment of the college?	61	3	1	0	0
8	How would you rate the classroom environment in terms of promoting active learning and participation?	60	4	1	0	0
9	How would you rate the availability and quality of technological resources (labs, software, etc.) in the college?.	59	5	1	0	0
10	How would you rate the opportunities for students to engage in extracurricular activities and clubs?	60	3	2	0	0

IQAC
RISE Krishna Sai Gandhi Group
of Institutions, Valluru-523272
Prakasam District, A.P

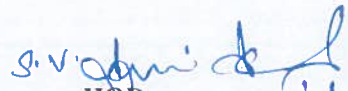

HOD
HEAD OF THE DEPARTMENT
Department of E.C.E
RISE Krishna Sai Gandhi Group
of Institutions, VALLURU, A.P.-523 272

**INTERNAL QUALITY ASSURANCE CELL (IQAC)
ANALYSIS OF STUDENT FEEDBACK ON AMBIENCE**

Programme Name	Department Name	Academic Year	Semester
B.Tech	ECE	2021-22	III-II

1 How would you rate the overall cleanliness and maintenance of the campus?

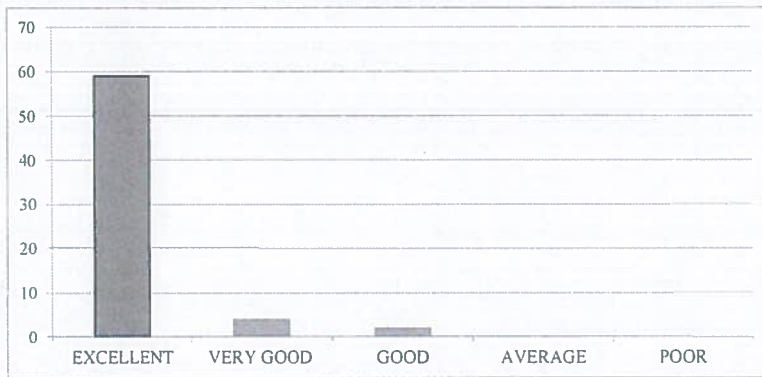
EXCELLENT	VERY GOOD	GOOD	AVERAGE	POOR
59	4	2	0	0



2. How would you rate the classrooms and lecture halls well-equipped and conducive to learning?

EXCELLENT	VERY GOOD	GOOD	AVERAGE	POOR
61	3	1	0	0



3. How would you rate the availability and condition of recreational facilities (e.g., sports grounds, gym)?

EXCELLENT	VERY GOOD	GOOD	AVERAGE	POOR
60	4	1	0	0

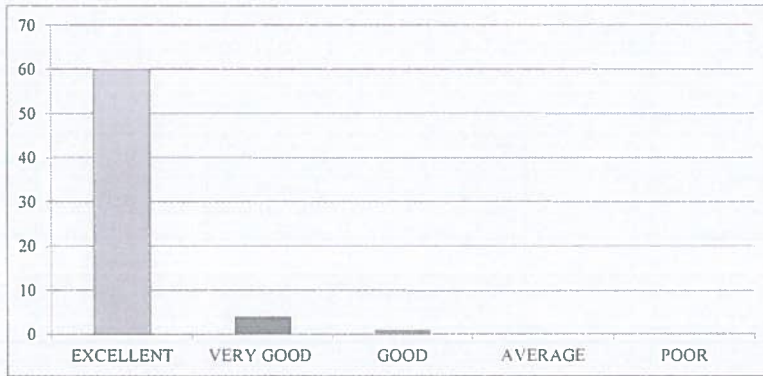

4. How would you rate the library facilities and resources?

EXCELLENT	VERY GOOD	GOOD	AVERAGE	POOR
60	2	3	0	0

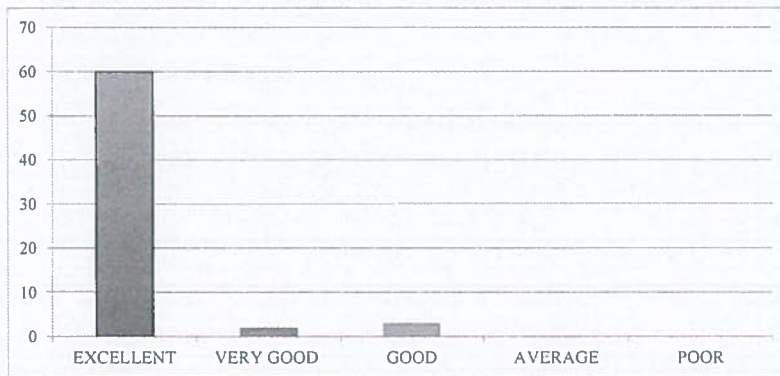

5. How would you describe the overall ambiance of the campus in terms of aesthetics (landscaping, architecture, etc.)?

EXCELLENT	VERY GOOD	GOOD	AVERAGE	POOR
58	5	2	0	0



6. How would you rate the adequate measures in place for emergency situations (fire, medical emergencies, etc.)?

EXCELLENT	VERY GOOD	GOOD	AVERAGE	POOR
59	3	3	0	0

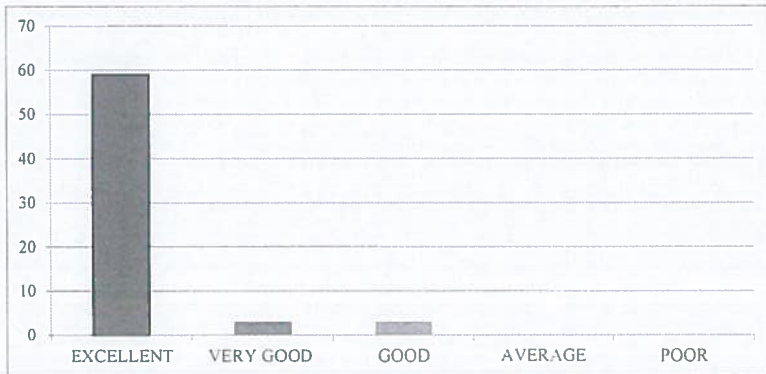

7. How would you describe the overall social environment of the college?

EXCELLENT	VERY GOOD	GOOD	AVERAGE	POOR
61	3	1	0	0

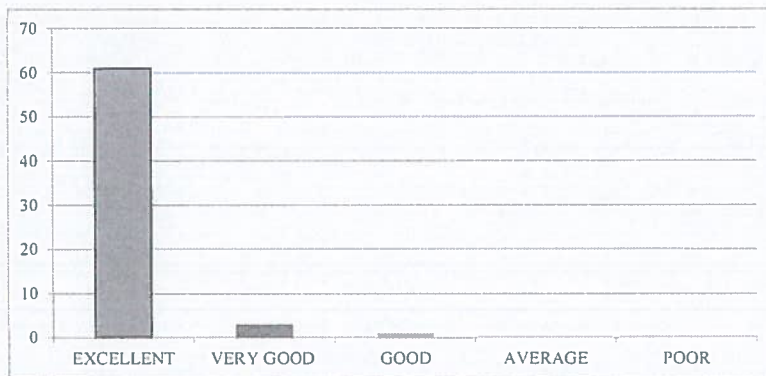

8. How would you rate the classroom environment in terms of promoting active learning and participation?

EXCELLENT	VERY GOOD	GOOD	AVERAGE	POOR
60	4	1	0	0



9. How would you rate the availability and quality of technological resources (labs, software, etc.) in the college?

EXCELLENT	VERY GOOD	GOOD	AVERAGE	POOR
59	5	1	0	0

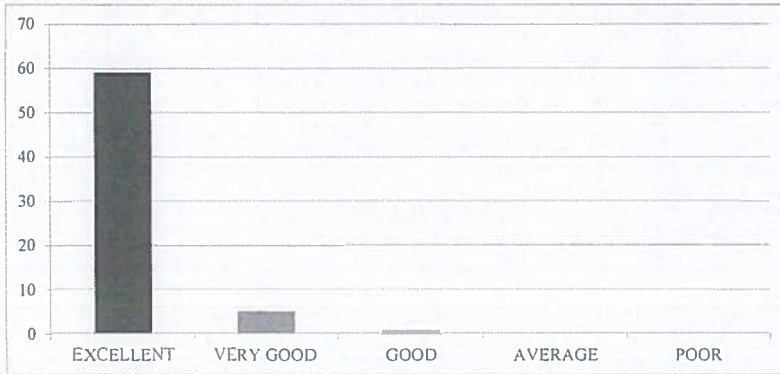

10. How would you rate the opportunities for students to engage in extracurricular activities and clubs?

EXCELLENT	VERY GOOD	GOOD	AVERAGE	POOR
60	3	2	0	0

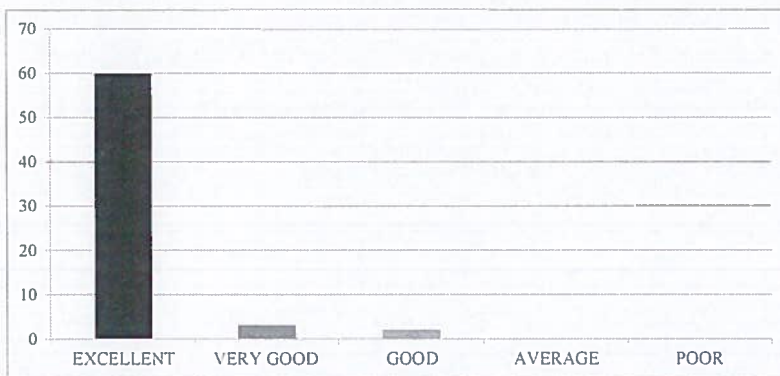



RISE KRISHNA SAI GANDHI GROUP OF INSTITUTIONS::ONGOLE

(Approved by AICTE-NEW DELHI, Affiliated to JNTUK KAKINADA)

NH-16, Valluru-523272, Ongole, Prakasam (District), A.P

INTERNAL QUALITY ASSURANCE CELL (IQAC)

REPORT ON STUDENT FEEDBACK ANALYSIS ON AMBIENCE

Program Name: B.TECH	Academic Year: 2021-2022
Department Name: ECE	Year/Semester: III-II

1. How would you rate the overall cleanliness and maintenance of the campus?

From the analysis report, it was observed that 90.77% of the students rated excellent about the overall cleanliness and maintenance of the campus, 6.15% of the students rated very good & 3.08% of the students rated it good.

2. How would you rate the classrooms and lecture halls well-equipped and conducive to learning?

From the analysis report, it was observed that 93.85% of the students rated excellent about the classrooms and lecture halls well-equipped and conducive to learning, 4.62% of the students rated very good & 1.54% of the students rated it good.

3. How would you rate the availability and condition of recreational facilities (e.g., sports grounds, gym)?

From the analysis report, it was observed that 92.31% of the students rated excellent about the availability and condition of recreational facilities, 6.15% of the students rated very good & 1.54% of the students rated it good.

4. How would you rate the library facilities and resources?

From the analysis report, it was observed that 92.31% of the students rated excellent about the library facilities and resources, 3.08% of the students rated very good & 4.62% of the students rated it good.

5. How would you describe the overall ambience of the campus in terms of aesthetics (landscaping, architecture, etc.)?

From the analysis report, it was observed that 89.23% of the students rated excellent about the overall ambience of the campus in terms of aesthetics, 7.69% of the students rated very good & 3.08% of the students rated it good.

6. How would you rate the adequate measures in place for emergency situations (fire, medical emergencies, etc.)?

From the analysis report, it was observed that 90.77% of the students rated excellent about the adequate measures in place for emergency situations, 4.62% of the students rated very good & 4.62% of the students rated it good.

7. How would you describe the overall social environment of the college?

From the analysis report, it was observed that 93.85% of the students rated excellent about the overall social environment of the college, 4.62% of the students rated very good & 1.54% of the students rated it good.

8. How would you rate the classroom environment in terms of promoting active learning and participation?

From the analysis report, it was observed that 92.31% of the students rated excellent about the classroom environment in terms of promoting active learning and participation, 6.15% of the students rated very good & 1.54% of the students rated it good.

9. How would you rate the availability and quality of technological resources (labs, software, etc.) in the college?

From the analysis report, it was observed that 90.77% of the students rated excellent about the availability and quality of technological resources in the college, 7.69% of the students rated very good & 1.54% of the students rated it good.

10. How would you rate the opportunities for students to engage in extracurricular activities and clubs?

From the analysis report, it was observed that 92.31% of the students rated excellent about the opportunities for students to engage in extracurricular activities and clubs, 4.62% of the students rated very good & 3.08% of the students rated it good.

COORDINATOR

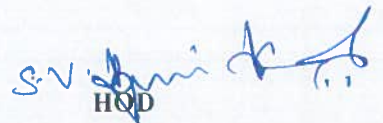

IQAC Co-ordinator
RISE Krishna Sai Gandhi Group
of Institutions, Valluru 523 27

HOD

HEAD OF THE DEPARTMENT
Department of E.C.E
RISE Krishna Sai Gandhi Group
of Institutions, VALLURU, A.P.-523 272



RISE KRISHNA SAI GANDHI GROUP OF INSTITUTIONS::ONGOLE
(Approved by AICTE-NEW DELHI, Affiliated to JNTUK KAKINADA)
NH-16, Valluru-523272, Ongole, Prakasam (District), A.P

INTERNAL QUALITY ASSURANCE CELL (IQAC)

ANALYSIS OF STUDENT FEEDBACK ON CURRICULUM

Programme Name: B.Tech	Academic Year: 2021-2022
Department Name: CSE	Year/Semester: III-II

S.No	Question	Excellent	Very Good	Good	Average	Poor
1	How relevant do you find the course content in relation to current industry standards and practices?.	96	4	4		
2	How would you rate the teaching quality of the faculty in your department?.	97	4	3		
3	How do you rate the lab sessions and practicals effective in complementing the theoretical knowledge you gain in lectures?.	97	3	4		
4	How would you rate the availability and quality of learning resources (e.g., library, online materials, software)?	98	4	2		
5	How will you rate the timely and constructive feedback on your assignments and exams?	100	3	1		
6	How did you rate the approach of faculty members outside of classroom hours for doubts and discussions?.	98	3	3		
7	How will you rate the opportunities for students to engage in research projects or internships?	99	3	2		
8	Rate the curriculum and its updates to keep pace with technological advancements and industry needs?	99	2	3		
9	How would you rate the balance between academic studies and opportunities for extracurricular activities?.	100	4	0		
10	Considering all factors, how will you rate the satisfaction with the academic performance and environment of the college?	100	3	1		

HOD

HEAD OF THE DEPARTMENT
Department of CSE
RISE Krishna Sai Gandhi Group of
stitutions, VALLUR, A.P.-523 272

IQAC Co-ordinator
RISE Krishna Sai Gandhi Group
of Institutions, Valluru 523 272

**INTERNAL QUALITY ASSURANCE CELL (IQAC)
ANALYSIS OF STUDENT FEEDBACK ON CURRICULUM**

Programme Name	Department Name	Academic Year	Semester
B.Tech	CSE	2021-2022	III-II

1. How relevant do you find the course content in relation to current industry standards and practices?.

EXCELLENT	VERY GOOD	GOOD	AVERAGE	POOR
96	4	4	0	0



2. How would you rate the teaching quality of the faculty in your department?.

EXCELLENT	VERY GOOD	GOOD	AVERAGE	POOR
97	4	3	0	0



3. How do you rate the lab sessions and practicals effective in complementing the theoretical knowledge you gain in lectures?.

EXCELLENT	VERY GOOD	GOOD	AVERAGE	POOR
97	3	4	0	0



4. How would you rate the availability and quality of learning resources (e.g., library, online materials, software)?

EXCELLENT	VERY GOOD	GOOD	AVERAGE	POOR
98	4	2	0	0

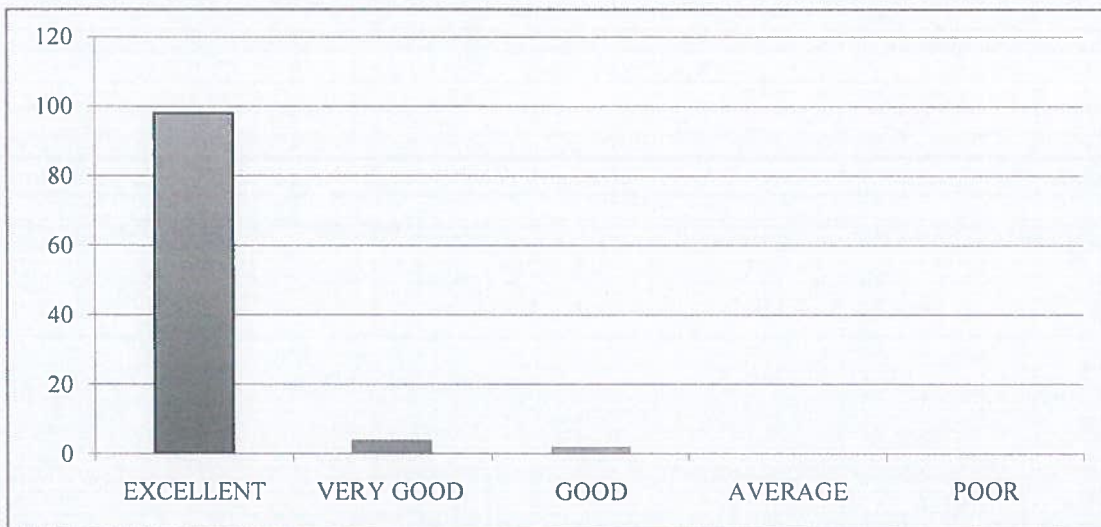

5. How will you rate the timely and constructive feedback on your assignments and exams?

EXCELLENT	VERY GOOD	GOOD	AVERAGE	POOR
100	3	1	0	0



6. How did you rate the approach of faculty members outside of classroom hours for doubts and discussions?.

EXCELLENT	VERY GOOD	GOOD	AVERAGE	POOR
98	3	3	0	0

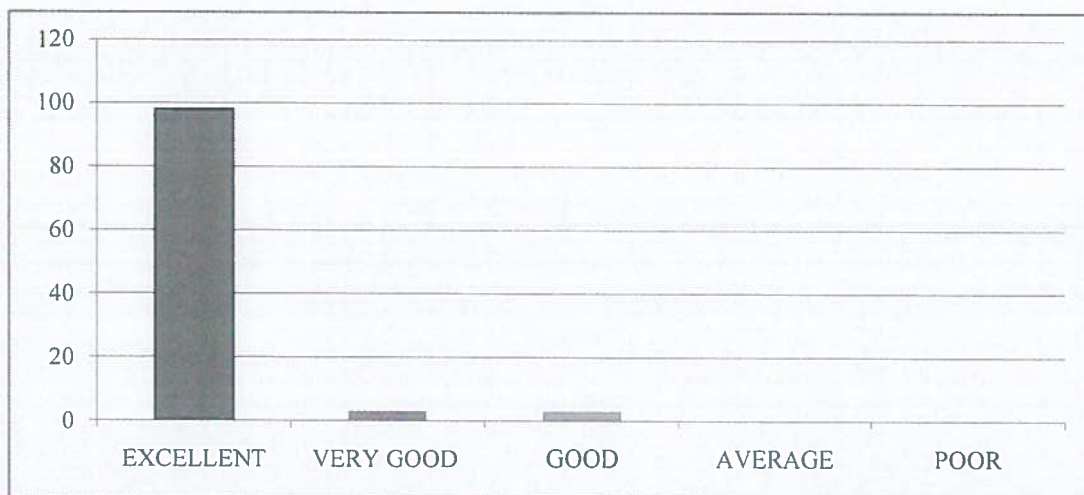

7. How will you rate the opportunities for students to engage in research projects or internships?

EXCELLENT	VERY GOOD	GOOD	AVERAGE	POOR
99	3	2	0	0

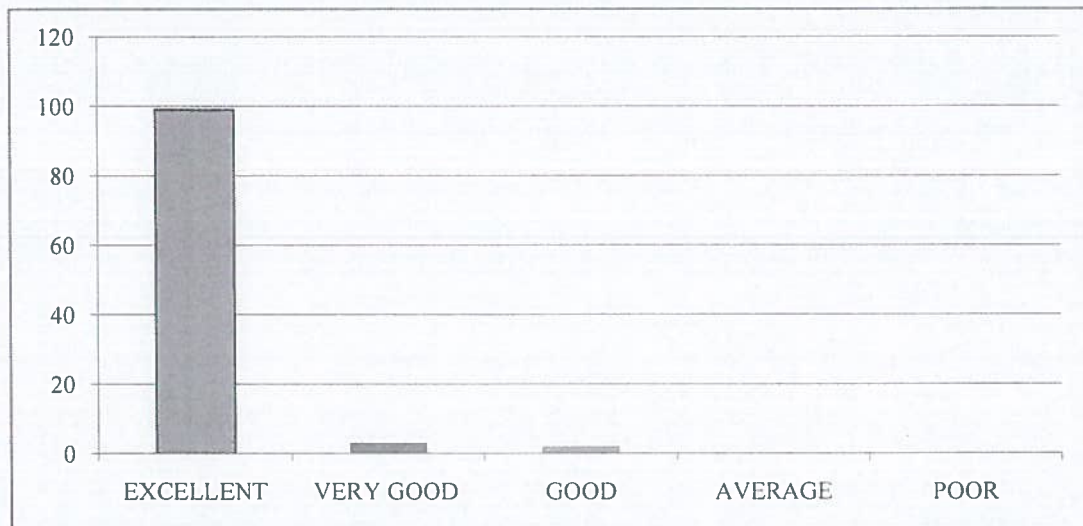

8. Rate the curriculum and its updates to keep pace with technological advancements and industry needs?.

EXCELLENT	VERY GOOD	GOOD	AVERAGE	POOR
99	2	3	0	0



9. How would you rate the balance between academic studies and opportunities for extracurricular activities?.

EXCELLENT	VERY GOOD	GOOD	AVERAGE	POOR
100	4	0	0	0



10. Considering all factors, how will you rate the satisfaction with the academic performance and environment of the college?

EXCELLENT	VERY GOOD	GOOD	AVERAGE	POOR
100	3	1	0	0





RISE KRISHNA SAI GANDHI GROUP OF INSTITUTIONS::ONGOLE

(Approved by AICTE-NEW DELHI, Affiliated to JNTUK KAKINADA)
NH-16, Valluru-523272, Ongole, Prakasam (District), A.P

INTERNAL QUALITY ASSURANCE CELL (IQAC)

REPORT ON STUDENT FEEDBACK ANALYSIS ON CURRICULUM

Program Name:B.TECH	Academic Year:2021-22
Department Name:CSE	Year/Semester:III-II

1. How relevant do you find the course content in relation to current industry standards and practices?.

From the analysis report, it was observed that 95.24% of the students rated excellent about the course content in relation to current industry standards and practices, 2.86% of the students rated very good&1.90% of the students rated it good.

2. How would you rate the teaching quality of the faculty in your department?

From the analysis report, it was observed that 94.29%of the students rated excellent about the teaching quality of the faculty in the department and practices, 2.86% of the students rated very good &2.86% of the students rated it good.

3. How do you rate the lab sessions and practicals effective in complementing the theoretical knowledge you gain in lectures?

From the analysis report, it was observed that 94.29% of the students rated excellent about the lab sessions and practicals effective in complementing the theoretical knowledge gain in lectures, 3.81% of the students rated very good&1.90% of the students rated it good.

4. How would you rate the availability and quality of learning resources (e.g., library, online materials, software)?

From the analysis report, it was observed that 93.33% of the students rated excellent about the availability and quality of learning resources,4.76% of the students rated very good&1.90% of the students rated it good.

5. How will you rate the timely and constructive feedback on your assignments and exams?

From the analysis report, it was observed that95.24% of the students rated excellent about the timely and constructive feedback on assignments and exams,3.81% of the students rated very good&0.95% of the students rated it good.

6. How did you rate the approach of faculty members outside of classroom hours for doubts and discussions?

From the analysis report, it was observed that 96.19% of the students rated excellent about the approach of faculty members outside of classroom hours for doubts and discussions,1.90% of the students rated very good&1.90% of the students rated it good.

7. How will you rate the opportunities for students to engage in research projects or internships?

From the analysis report, it was observed that 96.19% of the students rated excellent about the opportunities for students to engage in research projects or internships, 3.81% of the students rated very good.

8. Rate the curriculum and its updates to keep pace with technological advancements and industry needs?

From the analysis report, it was observed that 97.14% of the students rated excellent about the curriculum and its updates to keep pace with technological advancements and industry needs, 1.90% of the students rated very good & 0.95% of the students rated it good.

9. How would you rate the balance between academic studies and opportunities for extracurricular activities?

From the analysis report, it was observed that 94.29% of the students rated excellent about the balance between academic studies and opportunities for extracurricular activities, 3.81% of the students rated very good & 1.90% of the students rated it good.

10. Considering all factors, how will you rate the satisfaction with the academic performance and environment of the college?

From the analysis report, it was observed that 94.29% of the students rated excellent about overall satisfaction with the academic performance and environment of the college, 1.90% of the students rated very good & 3.81% of the students rated it good.

M. Bharathi Devi
COORDINATOR

[Signature]
HOD

HEAD OF THE DEPARTMENT
Department of CSE
RISE Krishna Sai Gandhi Group of
Institutions, VALLUR, A.P.-523 272

[Signature]
IQAC Co-ordinator
RISE Krishna Sai Gandhi Group
of Institutions, Valluru 523 272



RISE KRISHNA SAI GANDHI GROUP OF INSTITUTIONS::ONGOLE

(Approved by AICTE-NEW DELHI, Affiliated to JNTUK KAKINADA)

NH-16, Valluru-523272, Ongole, Prakasam (District), A.P

INTERNAL QUALITY ASSURANCE CELL (IQAC)

ANALYSIS OF STUDENT FEEDBACK ON AMBIENCE

Programme Name: B.Tech	Academic Year: 2021-2022
Department Name: CSE	Year/Semester: III-II

S.No	Question	Excellent	Very Good	Good	Average	Poor
1	How would you rate the overall cleanliness and maintenance of the campus?	97	4	3		
2	How would you rate the classrooms and lecture halls well-equipped and conducive to learning??.	98	4	2		
3	How would you rate the availability and condition of recreational facilities (e.g., sports grounds, gym)?.	96	4	4		
4	How would you rate the library facilities and resources?	98	5	1		
5	How would you describe the overall ambience of the campus in terms of aesthetics (landscaping, architecture, etc.)?	100	4	0		
6	How would you rate the adequate measures in place for emergency situations (fire, medical emergencies, etc.)?	99	4	1		
7	How would you describe the overall social environment of the college?	99	2	3		
8	How would you rate the classroom environment in terms of promoting active learning and participation?	98	2	2		
9	How would you rate the availability and quality of technological resources (labs, software, etc.) in the college?.	100	3	1		
10	How would you rate the opportunities for students to engage in extracurricular activities and clubs?	100	2	2		

HEAD OF THE DEPARTMENT
Department of CSE
RISE Krishna Sai Gandhi Group of
Institutions, VALLUR, A.P.-523 272

IQAC Co-ordinator
RISE Krishna Sai Gandhi Group
of Institutions, Valluru 523 272

**INTERNAL QUALITY ASSURANCE CELL (IQAC)
ANALYSIS OF STUDENT FEEDBACK ON AMBIENCE**

Programme Name	Department Name	Academic Year	Semester
B.Tech	CSE	2021-22	III-II

1. How would you rate the overall cleanliness and maintenance of the campus?

EXCELLENT	VERY GOOD	GOOD	AVERAGE	POOR
97	4	3	0	0

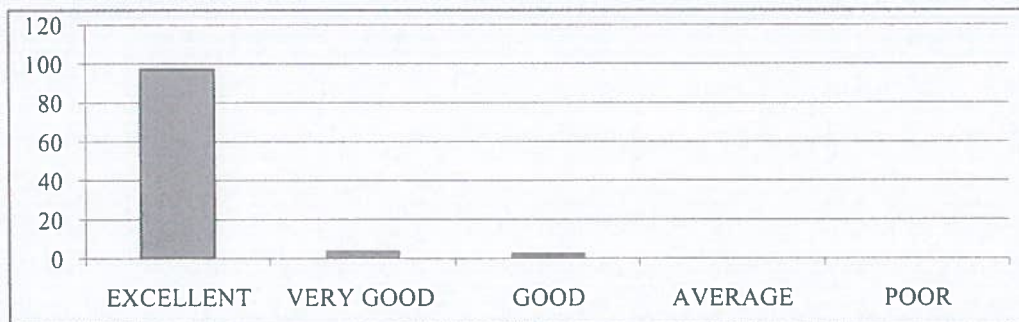

2. How would you rate the classrooms and lecture halls well-equipped and conducive to learning?

EXCELLENT	VERY GOOD	GOOD	AVERAGE	POOR
98	4	2	0	0



3. How would you rate the availability and condition of recreational facilities (e.g., sports grounds, gym)?.

EXCELLENT	VERY GOOD	GOOD	AVERAGE	POOR
96	4	4	0	0



4. How would you rate the library facilities and resources?

EXCELLENT	VERY GOOD	GOOD	AVERAGE	POOR
98	5	1	0	0

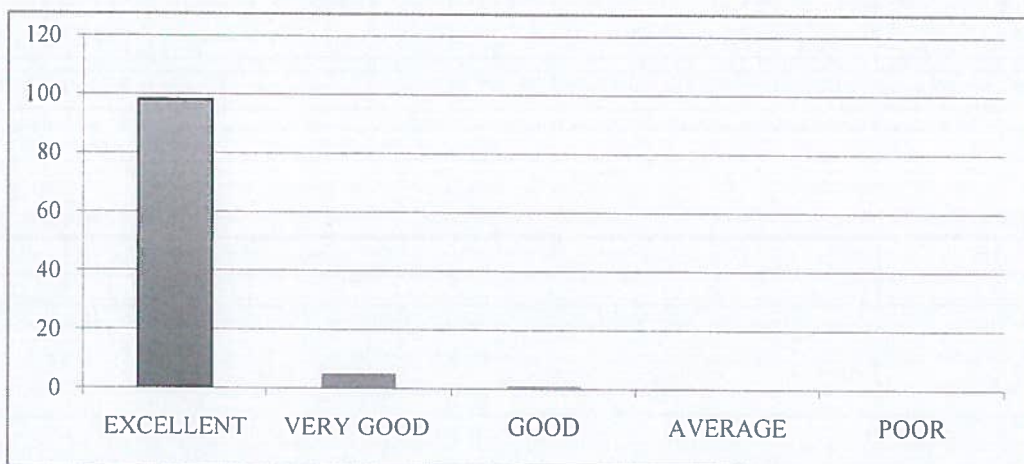

5. How would you describe the overall ambiance of the campus in terms of aesthetics (landscaping, architecture, etc.)?

EXCELLENT	VERY GOOD	GOOD	AVERAGE	POOR
100	4	0	0	0

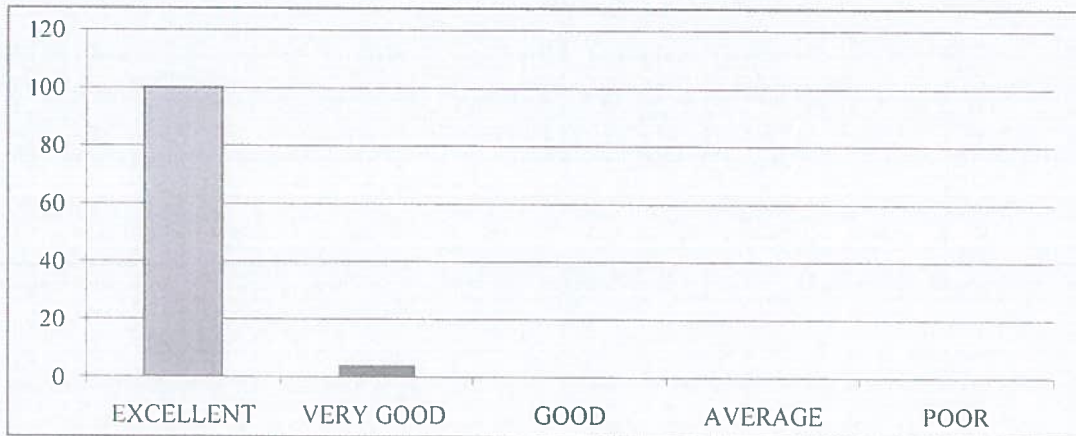

6. How would you rate the adequate measures in place for emergency situations (fire, medical emergencies, etc.)?

EXCELLENT	VERY GOOD	GOOD	AVERAGE	POOR
99	4	1	0	0

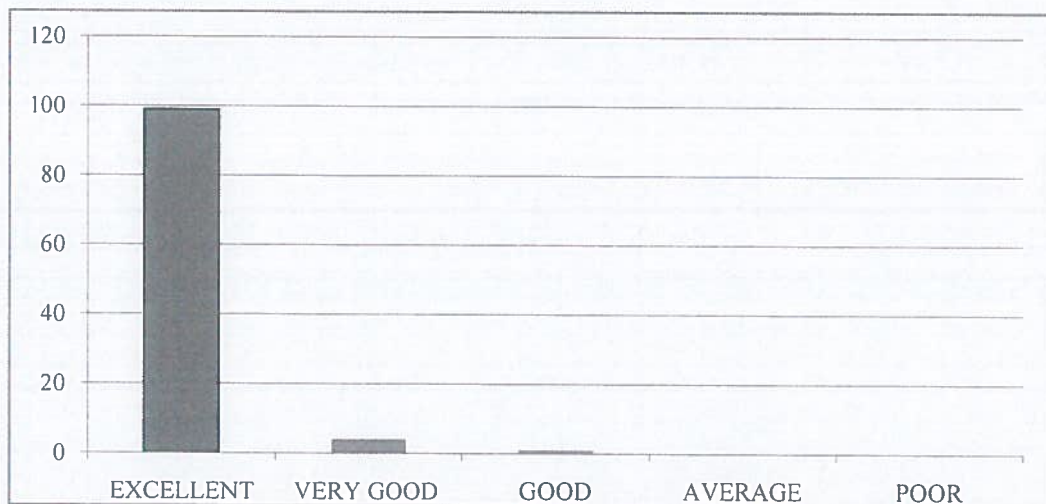

7. How would you describe the overall social environment of the college?

EXCELLENT	VERY GOOD	GOOD	AVERAGE	POOR
99	2	3	0	0



8. How would you rate the classroom environment in terms of promoting active learning and participation?

EXCELLENT	VERY GOOD	GOOD	AVERAGE	POOR
98	2	2	0	0



9. How would you rate the availability and quality of technological resources (labs, software, etc.) in the college?.

EXCELLENT	VERY GOOD	GOOD	AVERAGE	POOR
100	3	1	0	0



10. How would you rate the opportunities for students to engage in extracurricular activities and clubs?

EXCELLENT	VERY GOOD	GOOD	AVERAGE	POOR
100	2	2	0	0





RISE KRISHNA SAI GANDHI GROUP OF INSTITUTIONS::ONGOLE

(Approved by AICTE-NEW DELHI, Affiliated to JNTUK KAKINADA)

NH-16, Valluru-523272, Ongole, Prakasam (District), A.P

INTERNAL QUALITY ASSURANCE CELL (IQAC)

REPORT ON STUDENT FEEDBACK ANALYSIS ON AMBIENCE

Program Name: B.TECH	Academic Year: 2021-22
Department Name: CSE	Year/Semester: III-II

1. How would you rate the overall cleanliness and maintenance of the campus?

From the analysis report, it was observed that 96.19% of the students rated excellent about the overall cleanliness and maintenance of the campus, 1.90% of the students rated very good & 1.90% of the students rated it good.

2. How would you rate the classrooms and lecture halls well-equipped and conducive to learning?

From the analysis report, it was observed that 95.24% of the students rated excellent about the classrooms and lecture halls well-equipped and conducive to learning, 2.86% of the students rated very good & 1.90% of the students rated it good.

3. How would you rate the availability and condition of recreational facilities (e.g., sports grounds, gym)?

From the analysis report, it was observed that 94.29% of the students rated excellent about the availability and condition of recreational facilities, 2.86% of the students rated very good & 2.86% of the students rated it good.

4. How would you rate the library facilities and resources?

From the analysis report, it was observed that 94.29% of the students rated excellent about the library facilities and resources, 3.81% of the students rated very good & 1.90% of the students rated it good.

5. How would you describe the overall ambience of the campus in terms of aesthetics (landscaping, architecture, etc.)?

From the analysis report, it was observed that 96.19% of the students rated excellent about the overall ambience of the campus in terms of aesthetics, 2.86% of the students rated very good & 0.95% of the students rated it good.

6. How would you rate the adequate measures in place for emergency situations (fire, medical emergencies, etc.)?

From the analysis report, it was observed that 95.24% of the students rated excellent about the adequate measures in place for emergency situations, 2.86% of the students rated very good & 1.90% of the students rated it good.

7. How would you describe the overall social environment of the college?

From the analysis report, it was observed that 96.19% of the students rated excellent about the overall social environment of the college, 2.86% of the students rated very good & 0.95% of the students rated it good.

8. How would you rate the classroom environment in terms of promoting active learning and participation?

From the analysis report, it was observed that 97.14% of the students rated excellent about the classroom environment in terms of promoting active learning and participation, 2.86% of the students rated very good.

9. How would you rate the availability and quality of technological resources (labs, software, etc.) in the college?

From the analysis report, it was observed that 94.29% of the students rated excellent about the availability and quality of technological resources in the college, 4.76% of the students rated very good & 0.95% of the students rated it good.

10. How would you rate the opportunities for students to engage in extracurricular activities and clubs?

From the analysis report, it was observed that 95.24% of the students rated excellent about the opportunities for students to engage in extracurricular activities and clubs, 1.90% of the students rated very good & 2.86% of the students rated it good.

M. Bharathi Devi
COORDINATOR



HOD

HEAD OF THE DEPARTMENT
Department of CSE
RISE Krishna Sai Gandhi Group of
Institutions, VALLUR, A.P.-523 272



IQAC Co-ordinator
RISE Krishna Sai Gandhi Group
of Institutions, Valluru 523 272



RISE KRISHNA SAI GANDHI GROUP OF INSTITUTIONS::ONGOLE
(Approved by AICTE-NEW DELHI, Affiliated to JNTUK KAKINADA)
NH-16, Valluru-523272, Ongole, Prakasam (District), A.P

INTERNAL QUALITY ASSURANCE CELL (IQAC)

ANALYSIS OF STUDENT FEEDBACK ON CURRICULUM

Program Name: B.Tech	Academic Year: 2021-2022
Department Name: ECE	Year/Semester: IV-II

S.No	Question	Excellent	Very Good	Good	Average	Poor
1	How relevant do you find the course content in relation to current industry standards and practices?.	108	12	1	0	0
2	How would you rate the teaching quality of the faculty in your department?.	105	15	1	0	0
3	How do you rate the lab sessions and practicals effective in complementing the theoretical knowledge you gain in lectures?.	110	11	0	0	0
4	How would you rate the availability and quality of learning resources (e.g., library, online materials, software)?	108	13	0	0	0
5	How will you rate the timely and constructive feedback on your assignments and exams?	107	12	2	0	0
6	How did you rate the approach of faculty members outside of classroom hours for doubts and discussions?.	108	12	1	0	0
7	How will you rate the opportunities for students to engage in research projects or internships?	109	11	1	0	0
8	Rate the curriculum and its updates to keep pace with technological advancements and industry needs?	108	12	1	0	0
9	How would you rate the balance between academic studies and opportunities for extracurricular activities?.	110	10	1	0	0
10	Considering all factors, how will you rate the satisfaction with the academic performance and environment of the college?	109	12	0	0	0

IQAC Co-ordinator
RISE Krishna Sai Gandhi Group
of Institutions, Valluru 523 272

HOD
HEAD OF THE DEPARTMENT
Department of E.C.E
RISE Krishna Sai Gandhi Group
of Institutions, VALLURU, A.P.-523 272

**INTERNAL QUALITY ASSURANCE CELL (IQAC)
ANALYSIS OF STUDENT FEEDBACK ON CURRICULUM**

Programme Name	Department Name	Academic Year	Semester
B.Tech	ECE	2021-22	IV-II

1. How relevant do you find the course content in relation to current industry standards and practices?.

EXCELLENT	VERY GOOD	GOOD	AVERAGE	POOR
108	12	1	0	0



2. How would you rate the teaching quality of the faculty in your department?.

EXCELLENT	VERY GOOD	GOOD	AVERAGE	POOR
105	15	1	0	0



3. How do you rate the lab sessions and practicals effective in complementing the theoretical knowledge you gain in lectures?.

EXCELLENT	VERY GOOD	GOOD	AVERAGE	POOR
110	11	0	0	0

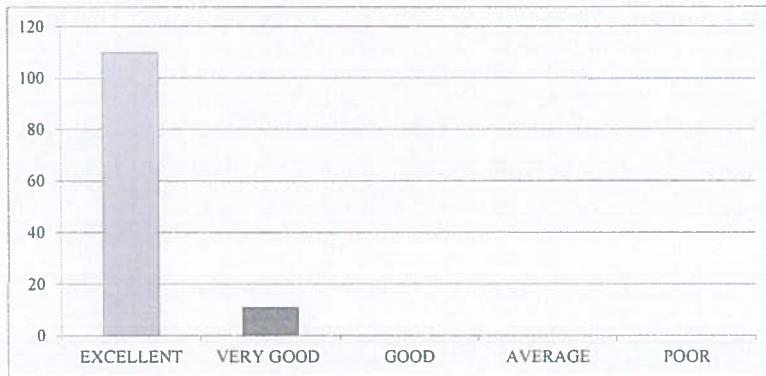

4. How would you rate the availability and quality of learning resources (e.g., library, online materials, software)?

EXCELLENT	VERY GOOD	GOOD	AVERAGE	POOR
108	13	0	0	0



5. How will you rate the timely and constructive feedback on your assignments and exams?

EXCELLENT	VERY GOOD	GOOD	AVERAGE	POOR
107	12	2	0	0



6. How did you rate the approach of faculty members outside of classroom hours for doubts and discussions?

EXCELLENT	VERY GOOD	GOOD	AVERAGE	POOR
108	12	1	0	0



7. How will you rate the opportunities for students to engage in research projects or internships?

EXCELLENT	VERY GOOD	GOOD	AVERAGE	POOR
109	11	1	0	0

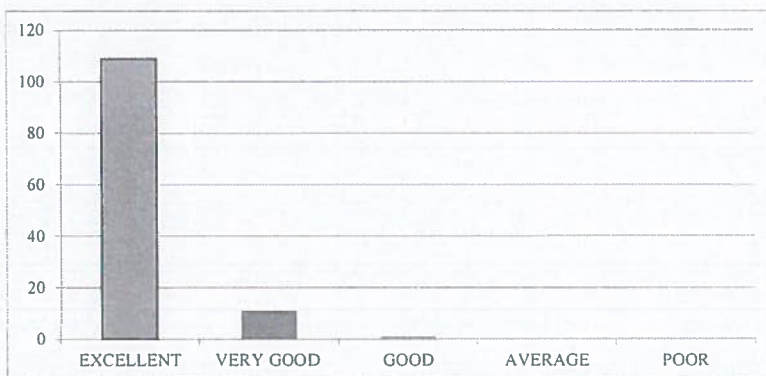

8. Rate the curriculum and its updates to keep pace with technological advancements and industry needs?

EXCELLENT	VERY GOOD	GOOD	AVERAGE	POOR
108	12	1	0	0



9. How would you rate the balance between academic studies and opportunities for extracurricular activities?

EXCELLENT	VERY GOOD	GOOD	AVERAGE	POOR
110	10	1	0	0

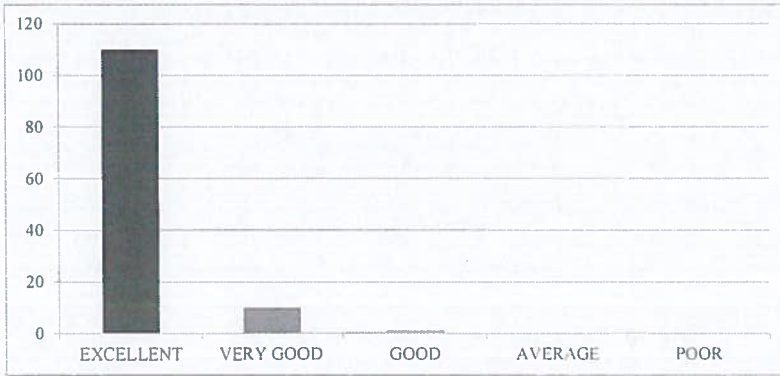

10. Considering all factors, how will you rate the satisfaction with the academic performance and environment of the college?

EXCELLENT	VERY GOOD	GOOD	AVERAGE	POOR
109	12	0	0	0

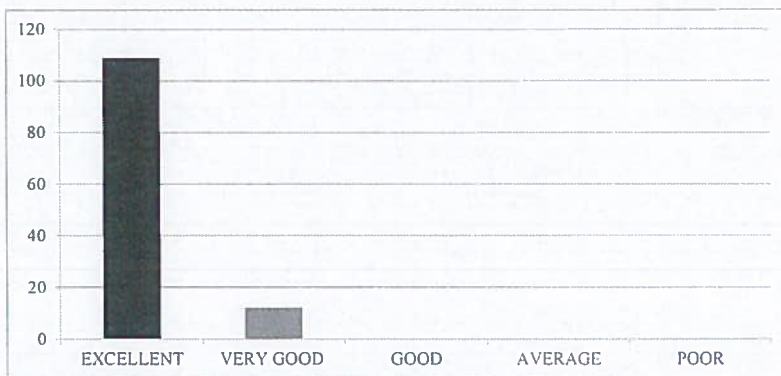



RISE KRISHNA SAI GANDHI GROUP OF INSTITUTIONS::ONGOLE
(Approved by AICTE-NEW DELHI, Affiliated to JNTUK KAKINADA)
NH-16, Valluru-523272, Ongole, Prakasam (District), A.P

INTERNAL QUALITY ASSURANCE CELL (IQAC)

REPORT ON STUDENT FEEDBACK ANALYSIS ON CURRICULUM

Program Name:B.TECH	Academic Year: 2021-2022
Department Name:ECE	Year/Semester: IV-II

1. How relevant do you find the course content in relation to current industry standards and practices?.

From the analysis report, it was observed that 89.26% of the students rated excellent about the course content in relation to current industry standards and practices, 9.92% of the students rated very good & 0.83% of the students rated it good.

2. How would you rate the teaching quality of the faculty in your department?

From the analysis report, it was observed that 86.78% of the students rated excellent about the teaching quality of the faculty in the department and practices, 12.40% of the students rated very good & 0.83% of the students rated it good.

3. How do you rate the lab sessions and practicals effective in complementing the theoretical knowledge you gain in lectures?

From the analysis report, it was observed that 90.91% of the students rated excellent about the lab sessions and practicals effective in complementing the theoretical knowledge gain in lectures, 9.09% of the students rated very good.

4. How would you rate the availability and quality of learning resources (e.g., library, online materials, software)?

From the analysis report, it was observed that 89.26% of the students rated excellent about the availability and quality of learning resources, 10.74% of the students rated very good.

5. How will you rate the timely and constructive feedback on your assignments and exams?

From the analysis report, it was observed that 88.43% of the students rated excellent about the timely and constructive feedback on assignments and exams, 9.92% of the students rated very good & 1.65% of the students rated it good.

6. How did you rate the approach of faculty members outside of classroom hours for doubts and discussions?

From the analysis report, it was observed that 89.26% of the students rated excellent about the approach of faculty members outside of classroom hours for doubts and discussions, 9.92% of the students rated very good & 0.83% of the students rated it good.

7. How will you rate the opportunities for students to engage in research projects or internships?

From the analysis report, it was observed that 90.08% of the students rated excellent about the opportunities for students to engage in research projects or internships, 9.09 % of the students rated very good & 0.83% of the students rated it good.

8. Rate the curriculum and its updates to keep pace with technological advancements and industry needs?

From the analysis report, it was observed that 89.26% of the students rated excellent about the curriculum and its updates to keep pace with technological advancements and industry needs, 9.92% of the students rated very good & 0.83% of the students rated it good.

9. How would you rate the balance between academic studies and opportunities for extracurricular activities?

From the analysis report, it was observed that 90.91% of the students rated excellent about the balance between academic studies and opportunities for extracurricular activities, 8.26 % of the students rated very good & 0.83% of the students rated it good.

10. Considering all factors, how will you rate the satisfaction with the academic performance and environment of the college?

From the analysis report, it was observed that 90.08% of the students rated excellent about overall satisfaction with the academic performance and environment of the college, 9.92% of the students rated very good.

COORDINATOR



IQAC Co-ordinator
RISE Krishna Sai Gandhi Group
of Institutions, Valluru 523 272

HOD

HEAD OF THE DEPARTMENT
Department of E.C.E.
RISE Krishna Sai Gandhi Group
of Institutions, VALLURU, A.P.-523 272



RISE KRISHNA SAI GANDHI GROUP OF INSTITUTIONS::ONGOLE
(Approved by AICTE-NEW DELHI, Affiliated to JNTUK KAKINADA)
NH-16, Valluru-523272, Ongole, Prakasam (District), A.P

INTERNAL QUALITY ASSURANCE CELL (IQAC)

ANALYSIS OF STUDENT FEEDBACK ON AMBIENCE

Program Name: B.Tech	Academic Year: 2021- 2022
Department Name: ECE	Year/Semester:IV-II

S.No	Question	Excellent	Very Good	Good	Average	Poor
1	How would you rate the overall cleanliness and maintenance of the campus?	108	12	1	0	0
2	How would you rate the classrooms and lecture halls well-equipped and conducive to learning??.	106	12	3	0	0
3	How would you rate the availability and condition of recreational facilities (e.g., sports grounds, gym)?.	108	13	0	0	0
4	How would you rate the library facilities and resources?	105	12	4	0	0
5	How would you describe the overall ambience of the campus in terms of aesthetics (landscaping, architecture, etc.)?	107	14	0	0	0
6	How would you rate the adequate measures in place for emergency situations (fire, medical emergencies, etc.)?	105	14	2	0	0
7	How would you describe the overall social environment of the college?	107	13	1	0	0
8	How would you rate the classroom environment in terms of promoting active learning and participation?	108	13		0	0
9	How would you rate the availability and quality of technological resources (labs, software, etc.) in the college?.	104	15	2	0	0
10	How would you rate the opportunities for students to engage in extracurricular activities and clubs?	106	14	1	0	0

IQAC Co-ordinator
RISE Krishna Sai Gandhi Group
of Institutions, Valluru 523 272

HOD

HEAD OF THE DEPARTMENT
Department of E.C.E
RISE Krishna Sai Gandhi Group
of Institutions, VALLURU, A.P-523 272

**INTERNAL QUALITY ASSURANCE CELL (IQAC)
ANALYSIS OF STUDENT FEEDBACK ON AMBIENCE**

Programme Name	Department Name	Academic Year	Semester
B.Tech	ECE	2021-22	IV-II

1. How would you rate the overall cleanliness and maintenance of the campus?

EXCELLENT	VERY GOOD	GOOD	AVERAGE	POOR
108	12	1	0	0

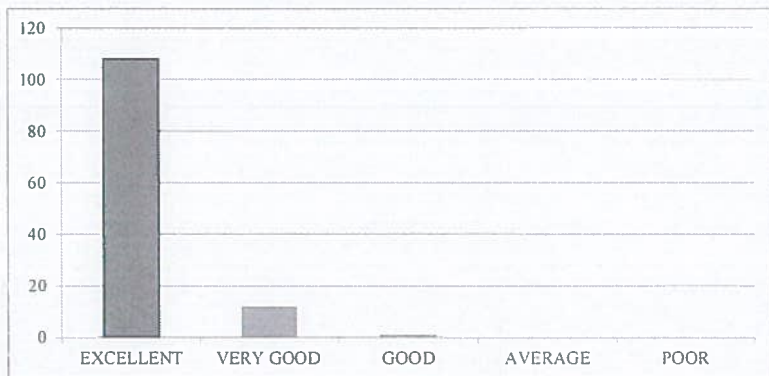

2. How would you rate the classrooms and lecture halls well-equipped and conducive to learning?

EXCELLENT	VERY GOOD	GOOD	AVERAGE	POOR
106	12	3	0	0

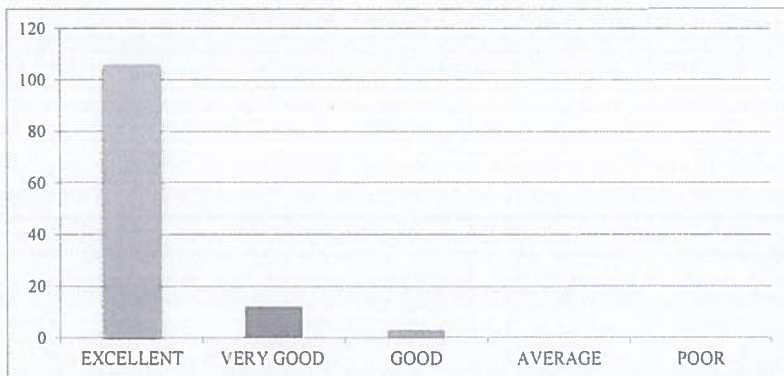

3. How would you rate the availability and condition of recreational facilities (e.g., sports grounds, gym)?

EXCELLENT	VERY GOOD	GOOD	AVERAGE	POOR
108	13	0	0	0



4. How would you rate the library facilities and resources?

EXCELLENT	VERY GOOD	GOOD	AVERAGE	POOR
105	12	4	0	0

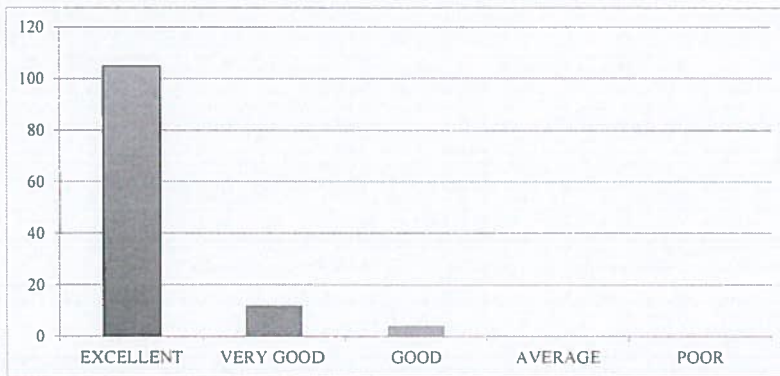

5. How would you describe the overall ambiance of the campus in terms of aesthetics (landscaping, architecture, etc.)?

EXCELLENT	VERY GOOD	GOOD	AVERAGE	POOR
107	14	0	0	0

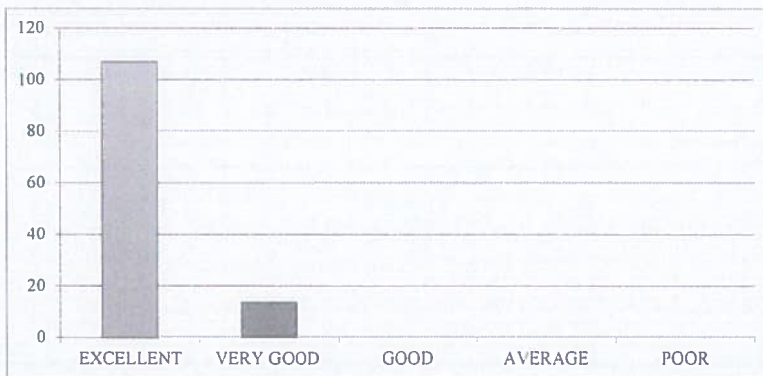

6. How would you rate the adequate measures in place for emergency situations (fire, medical emergencies, etc.)?

EXCELLENT	VERY GOOD	GOOD	AVERAGE	POOR
105	14	2	0	0



7. How would you describe the overall social environment of the college?

EXCELLENT	VERY GOOD	GOOD	AVERAGE	POOR
107	13	1	0	0



8. How would you rate the classroom environment in terms of promoting active learning and participation?

EXCELLENT	VERY GOOD	GOOD	AVERAGE	POOR
108	13	0	0	0



9. How would you rate the availability and quality of technological resources (labs, software, etc.) in the college?

EXCELLENT	VERY GOOD	GOOD	AVERAGE	POOR
104	15	2	0	0

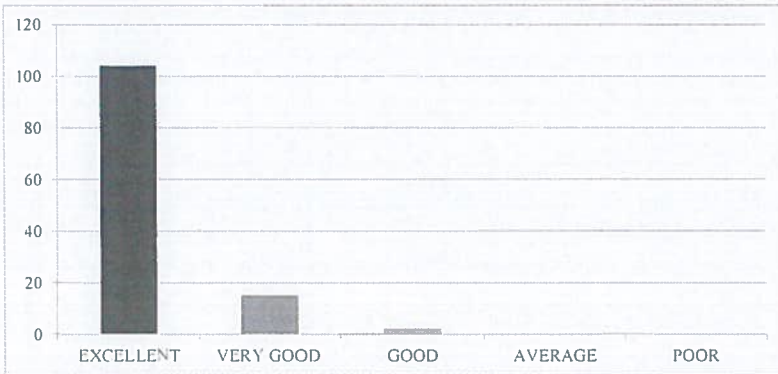

10. How would you rate the opportunities for students to engage in extracurricular activities and clubs?

EXCELLENT	VERY GOOD	GOOD	AVERAGE	POOR
106	14	1	0	0

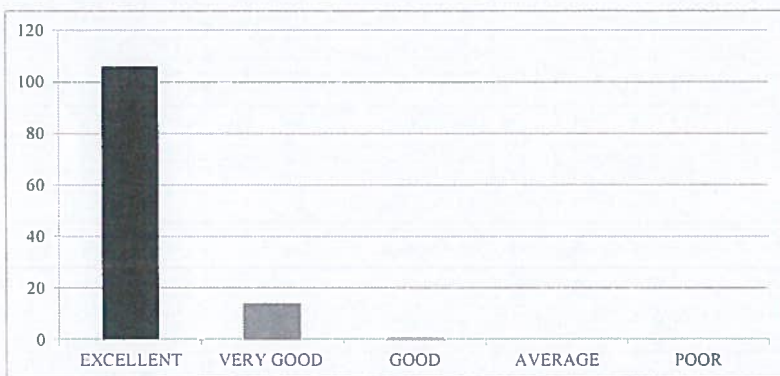



RISE KRISHNA SAI GANDHI GROUP OF INSTITUTIONS::ONGOLE

(Approved by AICTE-NEW DELHI, Affiliated to JNTUK KAKINADA)

NH-16, Valluru-523272, Ongole, Prakasam (District), A.P

INTERNAL QUALITY ASSURANCE CELL (IQAC)

REPORT ON STUDENT FEEDBACK ANALYSIS ON AMBIENCE

Program Name: B.TECH	Academic Year: 2021-2022
Department Name: ECE	Year/Semester: IV-II

1. How would you rate the overall cleanliness and maintenance of the campus?

From the analysis report, it was observed that 89.26% of the students rated excellent about the overall cleanliness and maintenance of the campus, 9.92% of the students rated very good & 0.83% of the students rated it good.

2. How would you rate the classrooms and lecture halls well-equipped and conducive to learning?

From the analysis report, it was observed that 87.60% of the students rated excellent about the classrooms and lecture halls well-equipped and conducive to learning, 9.92% of the students rated very good & 2.48% of the students rated it good.

3. How would you rate the availability and condition of recreational facilities (e.g., sports grounds, gym)?

From the analysis report, it was observed that 89.26% of the students rated excellent about the availability and condition of recreational facilities, 10.74% of the students rated very good.

4. How would you rate the library facilities and resources?

From the analysis report, it was observed that 86.78% of the students rated excellent about the library facilities and resources, 9.92% of the students rated very good & 3.31% of the students rated it good.

5. How would you describe the overall ambience of the campus in terms of aesthetics (landscaping, architecture, etc.)?

From the analysis report, it was observed that 88.43% of the students rated excellent about the overall ambience of the campus in terms of aesthetics, 11.57% of the students rated very good.

6. How would you rate the adequate measures in place for emergency situations (fire, medical emergencies, etc.)?

From the analysis report, it was observed that 86.78% of the students rated excellent about the adequate measures in place for emergency situations, 11.57% of the students rated very good & 1.65% of the students rated it good.

7. How would you describe the overall social environment of the college?

From the analysis report, it was observed that 88.43% of the students rated excellent about the overall social environment of the college, 10.74% of the students rated very good & 0.83% of the students rated it good.

8. How would you rate the classroom environment in terms of promoting active learning and participation?

From the analysis report, it was observed that 89.26% of the students rated excellent about the classroom environment in terms of promoting active learning and participation, 10.74% of the students rated very good.

9. How would you rate the availability and quality of technological resources (labs, software, etc.) in the college?

From the analysis report, it was observed that 85.95% of the students rated excellent about the availability and quality of technological resources in the college, 12.40% of the students rated very good & 1.65% of the students rated it good.

10. How would you rate the opportunities for students to engage in extracurricular activities and clubs?

From the analysis report, it was observed that 87.60% of the students rated excellent about the opportunities for students to engage in extracurricular activities and clubs, 11.57% of the students rated very good & 0.83% of the students rated it good.

COORDINATOR

IQAC Co-ordinator
RISE Krishna Sai Gandhi Group
of Institutions, Valluru 523 272

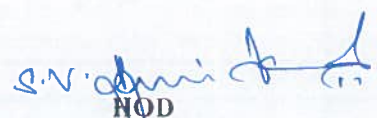
HOD
HEAD OF THE DEPARTMENT
Department of E.C.E
RISE Krishna Sai Gandhi Group
of Institutions, VALLURU, A.P.-523 272



RISE KRISHNA SAI GANDHI GROUP OF INSTITUTIONS::ONGOLE
(Approved by AICTE-NEW DELHI, Affiliated to JNTUK KAKINADA)
NH-16, Valluru-523272, Ongole, Prakasam (District), A.P

INTERNAL QUALITY ASSURANCE CELL (IQAC)

ANALYSIS OF STUDENT FEEDBACK ON CURRICULUM

Programme Name: B.Tech	Academic Year: 2021-2022
Department Name: CSE	Year/Semester: IV-II

S.No	Question	Excellent	Very Good	Good	Average	Poor
1	How relevant do you find the course content in relation to current industry standards and practices?.	95	3	2		
2	How would you rate the teaching quality of the faculty in your department?.	96	2	2		
3	How do you rate the lab sessions and practicals effective in complementing the theoretical knowledge you gain in lectures?.	95	2	3		
4	How would you rate the availability and quality of learning resources (e.g., library, online materials, software)?	96	2	2		
5	How will you rate the timely and constructive feedback on your assignments and exams?	97	3	0		
6	How did you rate the approach of faculty members outside of classroom hours for doubts and discussions?.	98	2	0		
7	How will you rate the opportunities for students to engage in research projects or internships?	98	1	1		
8	Rate the curriculum and its updates to keep pace with technological advancements and industry needs?	97	1	2		
9	How would you rate the balance between academic studies and opportunities for extracurricular activities?.	99	1	0		
10	Considering all factors, how will you rate the satisfaction with the academic performance and environment of the college?	97	3	0		

HEAD OF THE DEPARTMENT
Department of CSE
RISE Krishna Sai Gandhi Group of
Institutions, VALLUR, A.P.-523 272

IQAC Co-ordinator
RISE Krishna Sai Gandhi Group
of Institutions, Valluru 523 272

**INTERNAL QUALITY ASSURANCE CELL (IQAC)
ANALYSIS OF STUDENT FEEDBACK ON CURRICULUM**

Programme Name	Department Name	Academic Year	Semester
B.Tech	CSE	2021-2022	IV-II

1. How relevant do you find the course content in relation to current industry standards and practices?.

EXCELLENT	VERY GOOD	GOOD	AVERAGE	POOR
95	3	2	0	0

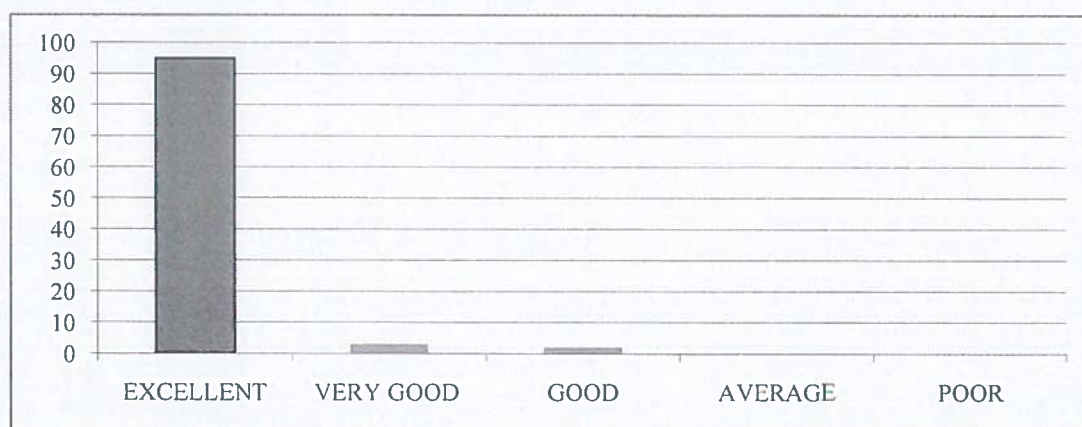

2. How would you rate the teaching quality of the faculty in your department?.

EXCELLENT	VERY GOOD	GOOD	AVERAGE	POOR
96	2	2	0	0



3. How do you rate the lab sessions and practicals effective in complementing the theoretical knowledge you gain in lectures?.

EXCELLENT	VERY GOOD	GOOD	AVERAGE	POOR
95	2	3	0	0



4. How would you rate the availability and quality of learning resources (e.g., library, online materials, software)?

EXCELLENT	VERY GOOD	GOOD	AVERAGE	POOR
96	2	2	0	0



5. How will you rate the timely and constructive feedback on your assignments and exams?

EXCELLENT	VERY GOOD	GOOD	AVERAGE	POOR
97	3	0	0	0

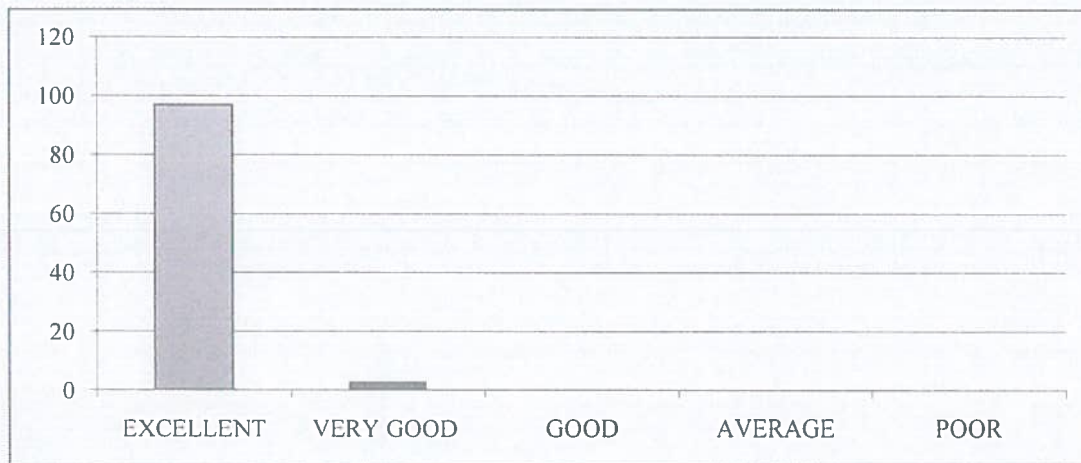

6. How did you rate the approach of faculty members outside of classroom hours for doubts and discussions?.

EXCELLENT	VERY GOOD	GOOD	AVERAGE	POOR
98	2	0	0	0

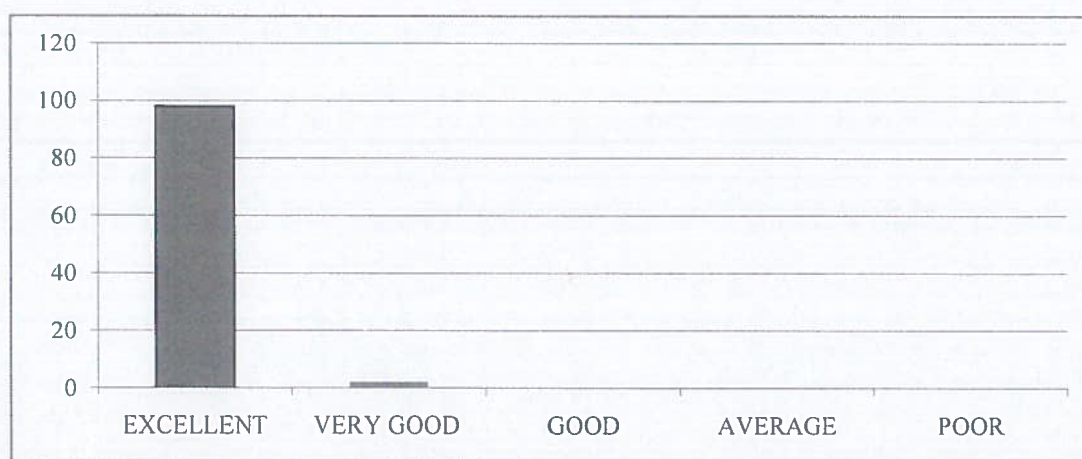

7. How will you rate the opportunities for students to engage in research projects or internships?

EXCELLENT	VERY GOOD	GOOD	AVERAGE	POOR
98	1	1	0	0

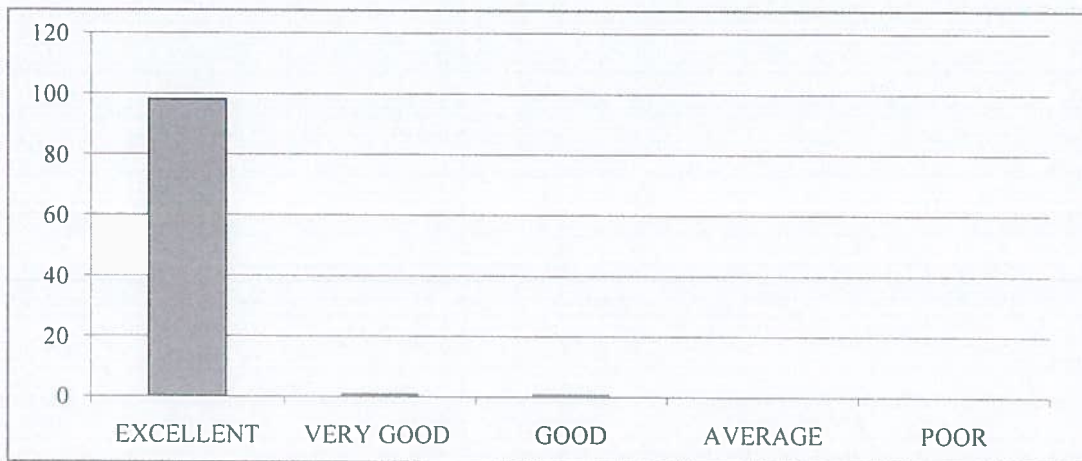

8. Rate the curriculum and its updates to keep pace with technological advancements and industry need

EXCELLENT	VERY GOOD	GOOD	AVERAGE	POOR
97	1	2	0	0

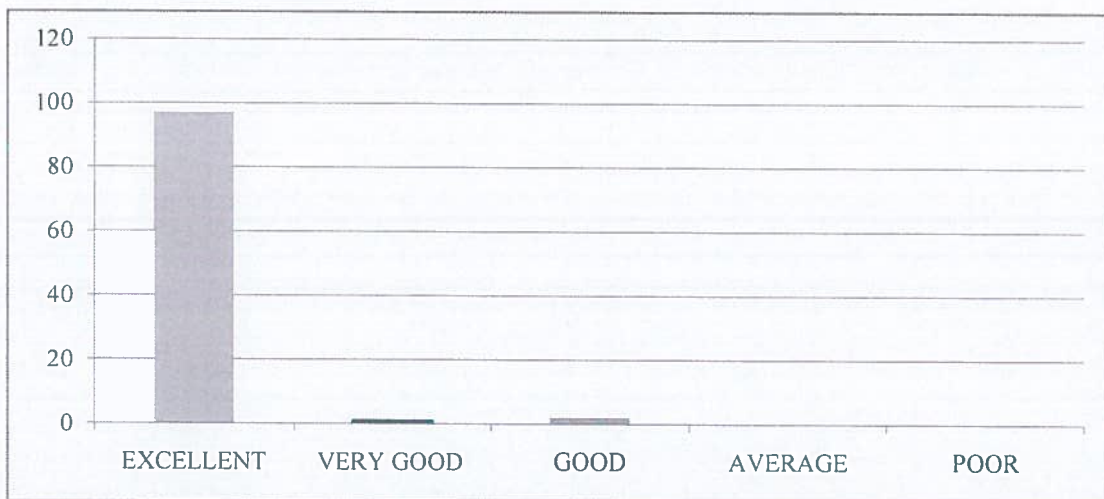

9. How would you rate the balance between academic studies and opportunities for extracurricular activities?.

EXCELLENT	VERY GOOD	GOOD	AVERAGE	POOR
99	1	0	0	0

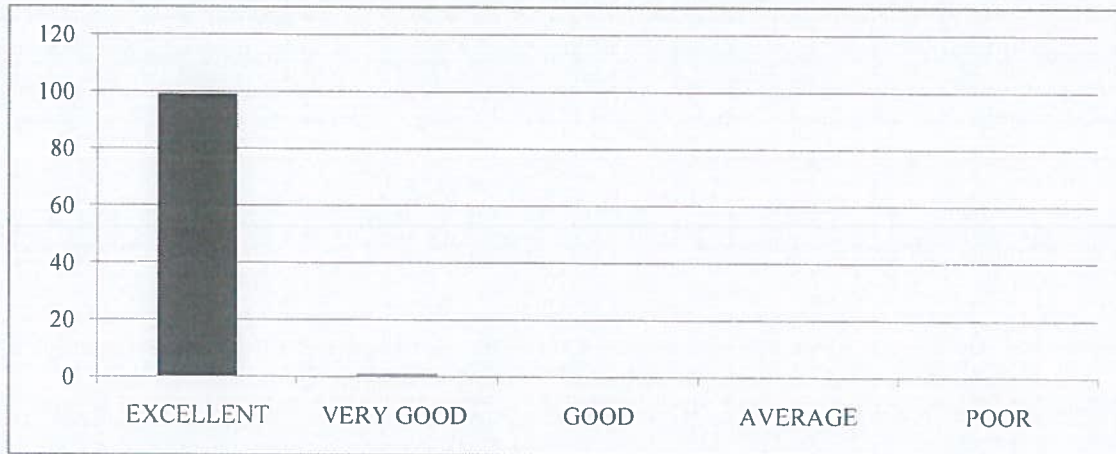

10. Considering all factors, how will you rate the satisfaction with the academic performance and environment of the college?

EXCELLENT	VERY GOOD	GOOD	AVERAGE	POOR
97	3	0	0	0





RISE KRISHNA SAI GANDHI GROUP OF INSTITUTIONS::ONGOLE

(Approved by AICTE-NEW DELHI, Affiliated to JNTUK KAKINADA)

NH-16, Valluru-523272, Ongole, Prakasam (District), A.P

INTERNAL QUALITY ASSURANCE CELL (IQAC)

REPORT ON STUDENT FEEDBACK ANALYSIS ON CURRICULUM

Program Name:B.TECH	Academic Year:2021-22
Department Name:CSE	Year/Semester:IV-II

1. How relevant do you find the course content in relation to current industry standards and practices?.

From the analysis report, it was observed that 96.08% of the students rated excellent about the course content in relation to current industry standards and practices, 1.96% of the students rated very good&1.96% of the students rated it good.

2. How would you rate the teaching quality of the faculty in your department?

From the analysis report, it was observed that 95.10%of the students rated excellent about the teaching quality of the faculty in the department and practices, 2.94% of the students rated very good &1.96% of the students rated it good.

3. How do you rate the lab sessions and practicals effective in complementing the theoretical knowledge you gain in lectures?

From the analysis report, it was observed that 95.10% of the students rated excellent about the lab sessions and practicals effective in complementing the theoretical knowledge gain in lectures, 1.96% of the students rated very good&2.94% of the students rated it good.

4. How would you rate the availability and quality of learning resources (e.g., library, online materials, software)?

From the analysis report, it was observed that 95.10% of the students rated excellent about the availability and quality of learning resources,1.96% of the students rated very good&2.94% of the students rated it good.

5. How will you rate the timely and constructive feedback on your assignments and exams?

From the analysis report, it was observed that96.08% of the students rated excellent about the timely and constructive feedback on assignments and exams,1.96% of the students rated very good&1.96% of the students rated it good.

6. How did you rate the approach of faculty members outside of classroom hours for doubts and discussions?

From the analysis report, it was observed that 97.06% of the students rated excellent about the approach of faculty members outside of classroom hours for doubts and discussions,1.96% of the students rated very good&0.98% of the students rated it good.

7. How will you rate the opportunities for students to engage in research projects or internships?

From the analysis report, it was observed that 97.06% of the students rated excellent about the opportunities for students to engage in research projects or internships, 0.98% of the students rated very good & 1.96% of the students rated it good.

8. Rate the curriculum and its updates to keep pace with technological advancements and industry needs?

From the analysis report, it was observed that 98.04% of the students rated excellent about the curriculum and its updates to keep pace with technological advancements and industry needs, 0.98% of the students rated very good & 0.98% of the students rated it good.

9. How would you rate the balance between academic studies and opportunities for extracurricular activities?

From the analysis report, it was observed that 96.08% of the students rated excellent about the balance between academic studies and opportunities for extracurricular activities, 1.96% of the students rated very good & 1.96% of the students rated it good.

10. Considering all factors, how will you rate the satisfaction with the academic performance and environment of the college?

From the analysis report, it was observed that 97.06% of the students rated excellent about overall satisfaction with the academic performance and environment of the college, 1.96% of the students rated very good & 0.98% of the students rated it good.

M. Bharathi Devi
COORDINATOR

HOD
HEAD OF THE DEPARTMENT
Department of CSE
RISE Krishna Sai Gandhi Group of
Institutions, VALLUR, A.P.-523 272

IQAC Co-ordinator
RISE Krishna Sai Gandhi Group
of Institutions, Valluru 523 272



RISE KRISHNA SAI GANDHI GROUP OF INSTITUTIONS::ONGOLE

(Approved by AICTE-NEW DELHI, Affiliated to JNTUK KAKINADA)

NH-16, Valluru-523272, Ongole, Prakasam (District), A.P

INTERNAL QUALITY ASSURANCE CELL (IQAC)

ANALYSIS OF STUDENT FEEDBACK ON AMBIENCE

Programme Name: B.Tech	Academic Year: 2021-2022
Department Name: CSE	Year/Semester: IV-II

S.No	Question	Excellent	Very Good	Good	Average	Poor
1	How would you rate the overall cleanliness and maintenance of the campus?	96	3	1		
2	How would you rate the classrooms and lecture halls well-equipped and conducive to learning??.	97	2	1		
3	How would you rate the availability and condition of recreational facilities (e.g., sports grounds, gym)?.	96	2	2		
4	How would you rate the library facilities and resources?	97	2	1		
5	How would you describe the overall ambience of the campus in terms of aesthetics (landscaping, architecture, etc.)?	97	2	1		
6	How would you rate the adequate measures in place for emergency situations (fire, medical emergencies, etc.)?	98	1	1		
7	How would you describe the overall social environment of the college?	98	2	0		
8	How would you rate the classroom environment in terms of promoting active learning and participation?	97	2	1		
9	How would you rate the availability and quality of technological resources (labs, software, etc.) in the college?.	98	1	1		
10	How would you rate the opportunities for students to engage in extracurricular activities and clubs?	98	2	0		

HEAD OF THE DEPARTMENT

Department of CSE

**RISE Krishna Sai Gandhi Group of
Institutions, VALLUR, A.P.-523 272**

IQAC Co-ordinator

**RISE Krishna Sai Gandhi Group
of Institutions, Valluru 523 272**

**INTERNAL QUALITY ASSURANCE CELL (IQAC)
ANALYSIS OF STUDENT FEEDBACK ON AMBIENCE**

Programme Name	Department Name	Academic Year	Semester
B.Tech	CSE	2021-22	IV-II

1. How would you rate the overall cleanliness and maintenance of the campus?

EXCELLENT	VERY GOOD	GOOD	AVERAGE	POOR
96	3	1	0	0

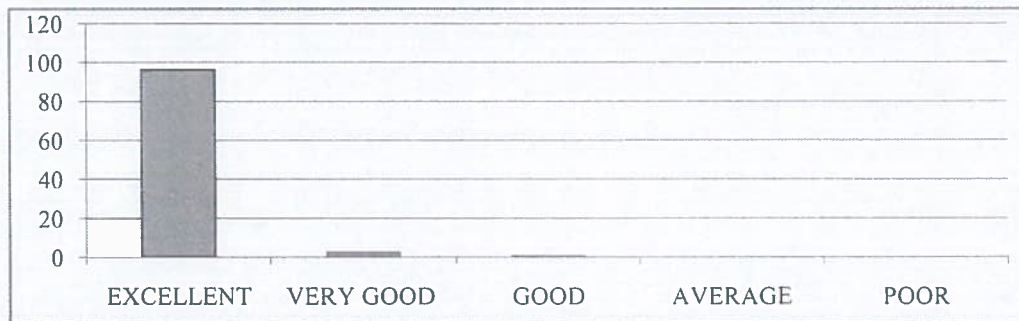

2. How would you rate the classrooms and lecture halls well-equipped and conducive to learning?

EXCELLENT	VERY GOOD	GOOD	AVERAGE	POOR
97	2	1	0	0

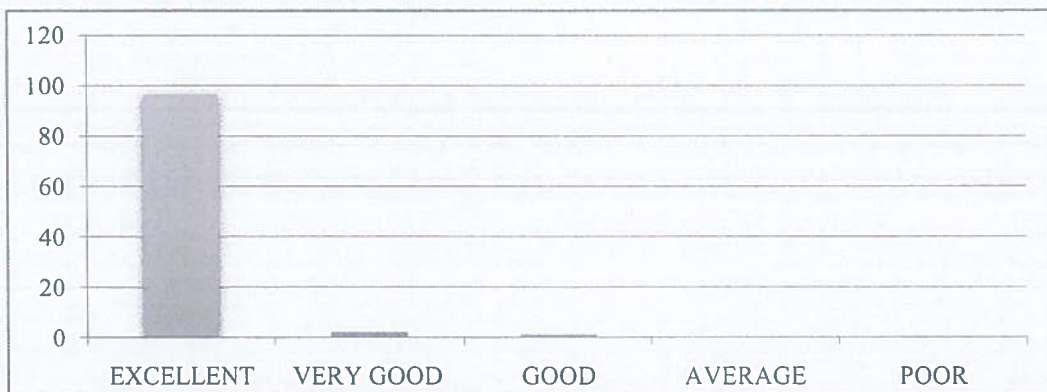

3. How would you rate the availability and condition of recreational facilities (e.g., sports grounds, gym)?.

EXCELLENT	VERY GOOD	GOOD	AVERAGE	POOR
96	2	2	0	0



4. How would you rate the library facilities and resources?

EXCELLENT	VERY GOOD	GOOD	AVERAGE	POOR
97	2	1	0	0

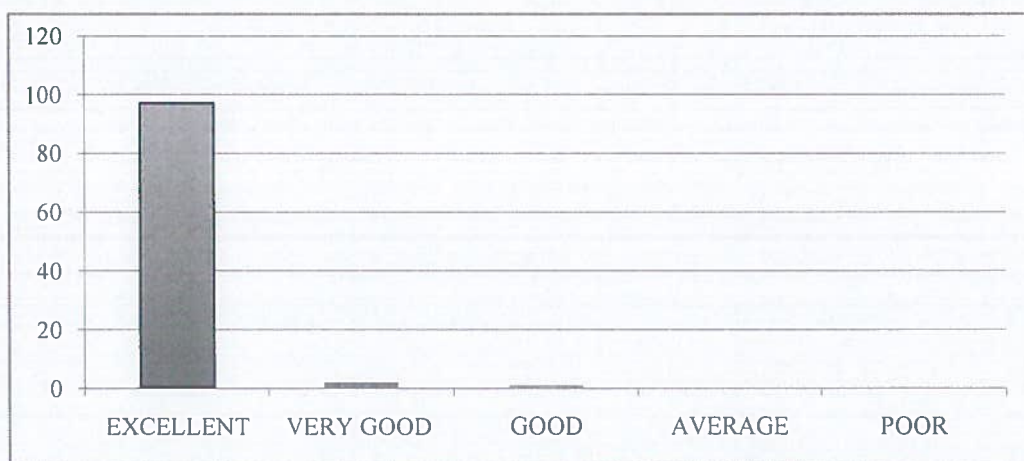

5. How would you describe the overall ambiance of the campus in terms of aesthetics (landscaping, architecture, etc.)?

EXCELLENT	VERY GOOD	GOOD	AVERAGE	POOR
97	2	1	0	0

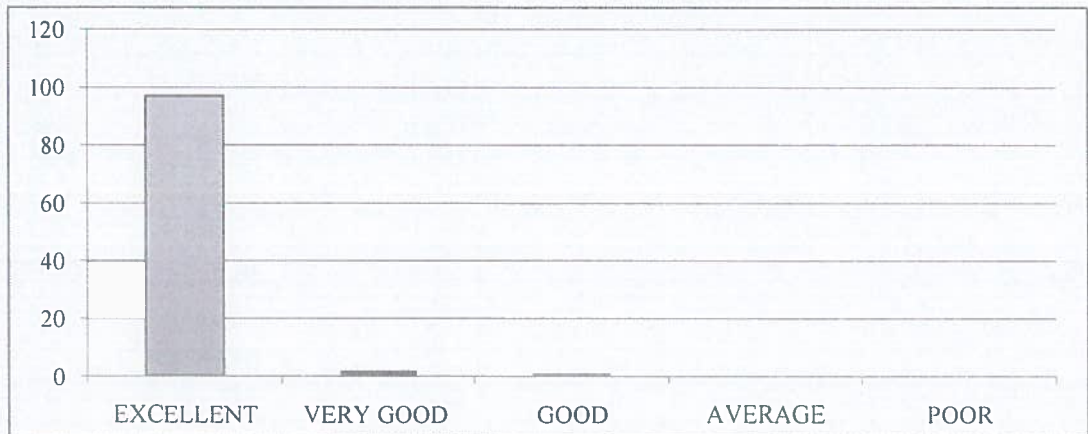

6. How would you rate the adequate measures in place for emergency situations (fire, medical emergencies, etc.)?

EXCELLENT	VERY GOOD	GOOD	AVERAGE	POOR
98	1	1	0	0

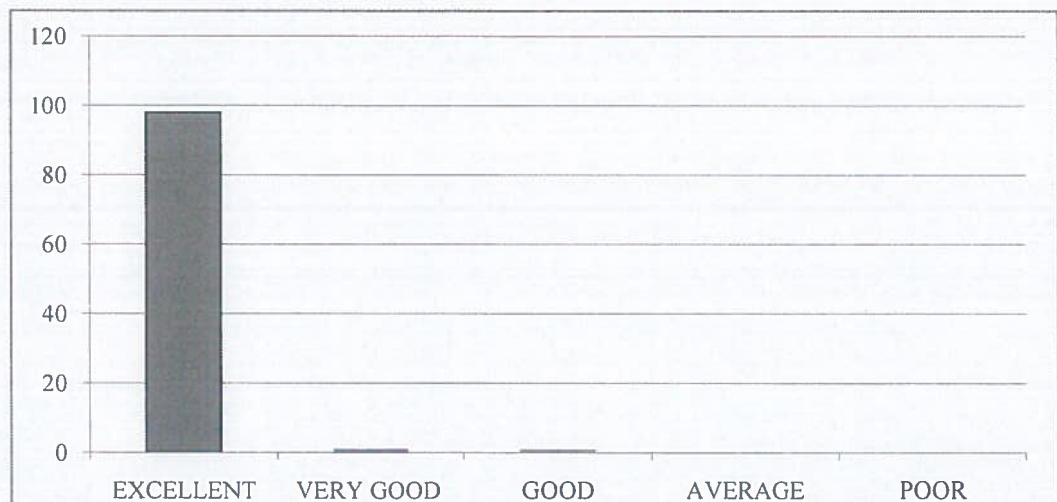

7. How would you describe the overall social environment of the college?

EXCELLENT	VERY GOOD	GOOD	AVERAGE	POOR
98	2	0	0	0



8. How would you rate the classroom environment in terms of promoting active learning and participation?

EXCELLENT	VERY GOOD	GOOD	AVERAGE	POOR
97	2	1	0	0

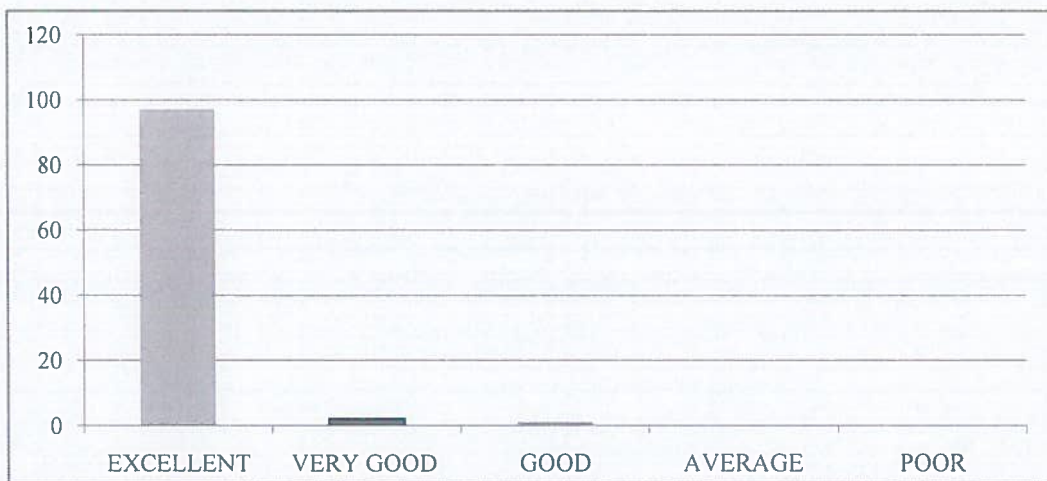

9. How would you rate the availability and quality of technological resources (labs, software, etc.) in the college?.

EXCELLENT	VERY GOOD	GOOD	AVERAGE	POOR
98	1	1	0	0

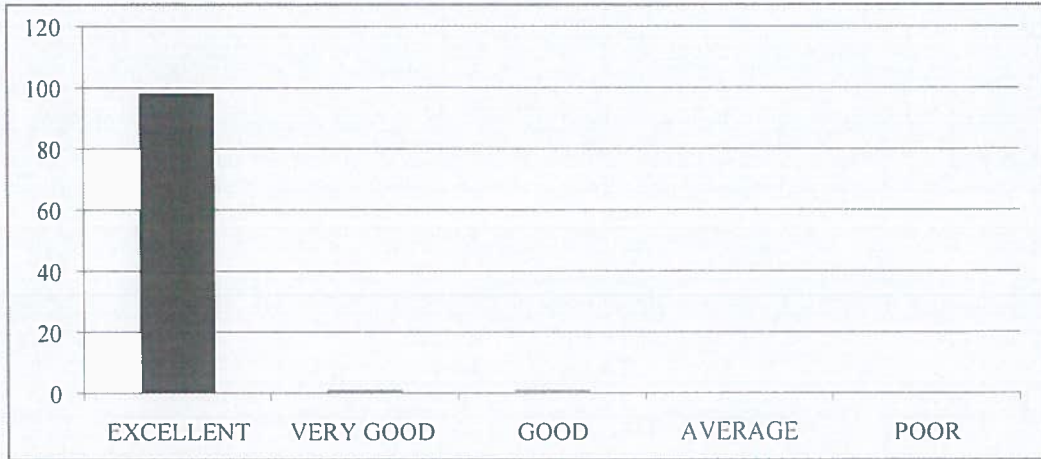

10. How would you rate the opportunities for students to engage in extracurricular activities and clubs?

EXCELLENT	VERY GOOD	GOOD	AVERAGE	POOR
98	2	0	0	0

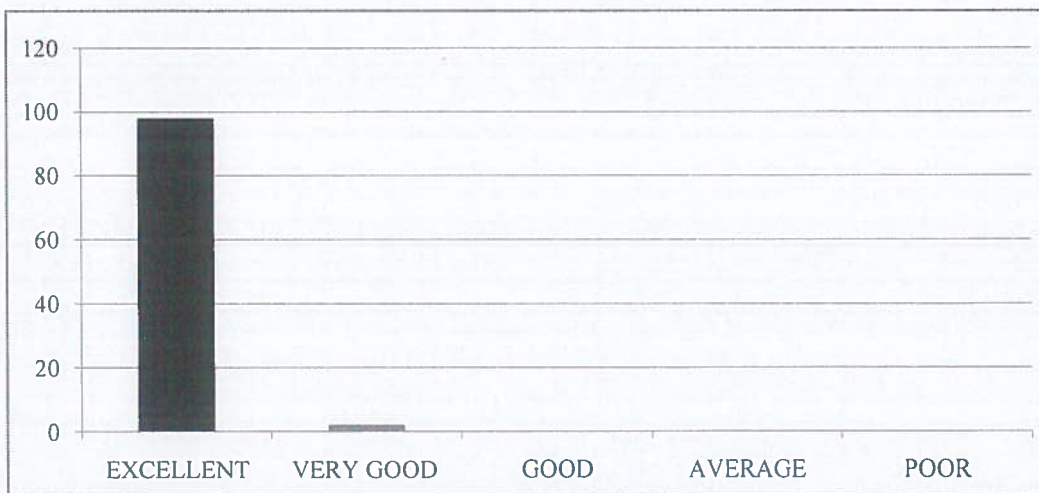



RISE KRISHNA SAI GANDHI GROUP OF INSTITUTIONS::ONGOLE

(Approved by AICTE-NEW DELHI, Affiliated to JNTUK KAKINADA)
NH-16, Valluru-523272, Ongole, Prakasam (District), A.P

INTERNAL QUALITY ASSURANCE CELL (IQAC)

REPORT ON STUDENT FEEDBACK ANALYSIS ON AMBIENCE

Program Name: B.TECH	Academic Year: 2021-22
Department Name: CSE	Year/Semester: IV-II

1. How would you rate the overall cleanliness and maintenance of the campus?

From the analysis report, it was observed that 97.06% of the students rated excellent about the overall cleanliness and maintenance of the campus, 1.96% of the students rated very good & 0.98% of the students rated it good.

2. How would you rate the classrooms and lecture halls well-equipped and conducive to learning?

From the analysis report, it was observed that 96.08% of the students rated excellent about the classrooms and lecture halls well-equipped and conducive to learning, 2.94% of the students rated very good & 0.98% of the students rated it good.

3. How would you rate the availability and condition of recreational facilities (e.g., sports grounds, gym)?

From the analysis report, it was observed that 95.10% of the students rated excellent about the availability and condition of recreational facilities, 2.94% of the students rated very good & 1.96% of the students rated it good.

4. How would you rate the library facilities and resources?

From the analysis report, it was observed that 96.08% of the students rated excellent about the library facilities and resources, 1.96% of the students rated very good & 1.96% of the students rated it good.

5. How would you describe the overall ambience of the campus in terms of aesthetics (landscaping, architecture, etc.)?

From the analysis report, it was observed that 97.06% of the students rated excellent about the overall ambience of the campus in terms of aesthetics, 1.96% of the students rated very good & 0.98% of the students rated it good.

6. How would you rate the adequate measures in place for emergency situations (fire, medical emergencies, etc.)?

From the analysis report, it was observed that 97.06% of the students rated excellent about the adequate measures in place for emergency situations, 0.98% of the students rated very good & 1.96% of the students rated it good.

7. How would you describe the overall social environment of the college?

From the analysis report, it was observed that 98.04% of the students rated excellent about the overall social environment of the college, 0.98% of the students rated very good & 0.98% of the students rated it good.

8. How would you rate the classroom environment in terms of promoting active learning and participation?

From the analysis report, it was observed that 97.06% of the students rated excellent about the classroom environment in terms of promoting active learning and participation, 1.96% of the students rated very good & 0.98% of the students rated it good.

9. How would you rate the availability and quality of technological resources (labs, software, etc.) in the college?

From the analysis report, it was observed that 96.08% of the students rated excellent about the availability and quality of technological resources in the college, 2.94% of the students rated very good & 0.98% of the students rated it good.

10. How would you rate the opportunities for students to engage in extracurricular activities and clubs?

From the analysis report, it was observed that 98.04% of the students rated excellent about the opportunities for students to engage in extracurricular activities and clubs, 1.96% of the students rated very good.

M. Bharathi Devi
COORDINATOR



HOD
HEAD OF THE DEPARTMENT
Department of CSE
RISE Krishna Sai Gandhi Group of
Institutions, VALLUR, A.P.-523 272



IQAC Co-ordinator
RISE Krishna Sai Gandhi Group
of Institutions, Valluru 523 272



RISE KRISHNA SAI GANDHI GROUP OF INSTITUTIONS::ONGOLE

(Approved by AICTE-NEW DELHI, Affiliated to JNTUK KAKINADA)
NH-16, Valluru-523272, Ongole, Prakasam (District), A.P

INTERNAL QUALITY ASSURANCE CELL (IQAC)

ANALYSIS OF STUDENT FEEDBACK ON CURRICULUM

Programme Name: B.Tech	Academic Year: 2021-2022
Department Name: Civil	Year/Semester: IV-II

S.No	Question	Excellent	Very Good	Good	Average	Poor
1	How relevant do you find the course content in relation to current industry standards and practices?.	40	2	0	0	0
2	How would you rate the teaching quality of the faculty in your department?.	40	1	1	0	0
3	How do you rate the lab sessions and practicals effective in complementing the theoretical knowledge you gain in lectures?.	39	2	1	0	0
4	How would you rate the availability and quality of learning resources (e.g., library, online materials, software)?	38	3	1	0	0
5	How will you rate the timely and constructive feedback on your assignments and exams?	39	2	1	0	0
6	How did you rate the approach of faculty members outside of classroom hours for doubts and discussions?.	40	1	1	0	0
7	How will you rate the opportunities for students to engage in research projects or internships?	39	2	1	0	0
8	Rate the curriculum and its updates to keep pace with technological advancements and industry needs?	40	1	1	0	0
9	How would you rate the balance between academic studies and opportunities for extracurricular activities?.	38	3	1	0	0
10	Considering all factors, how will you rate the satisfaction with the academic performance and environment of the college?	40	1	1	0	0

HOD
HEAD OF THE DEPARTMENT
Dept. of CIVIL Engineering
RISE Krishna Sai Gandhi Group
of Institutions, VALLURU, A.P.-523 272



IQAC Co-ordinator
RISE Krishna Sai Gandhi Group
of Institutions, Valluru 523 272

**INTERNAL QUALITY ASSURANCE CELL (IQAC)
ANALYSIS OF STUDENT FEEDBACK ON CURRICULUM**

Programme Name	Department Name	Academic Year	Semester
B.Tech	Civil	2021-2022	IV-II

1. How relevant do you find the course content in relation to current industry standards and practices?.

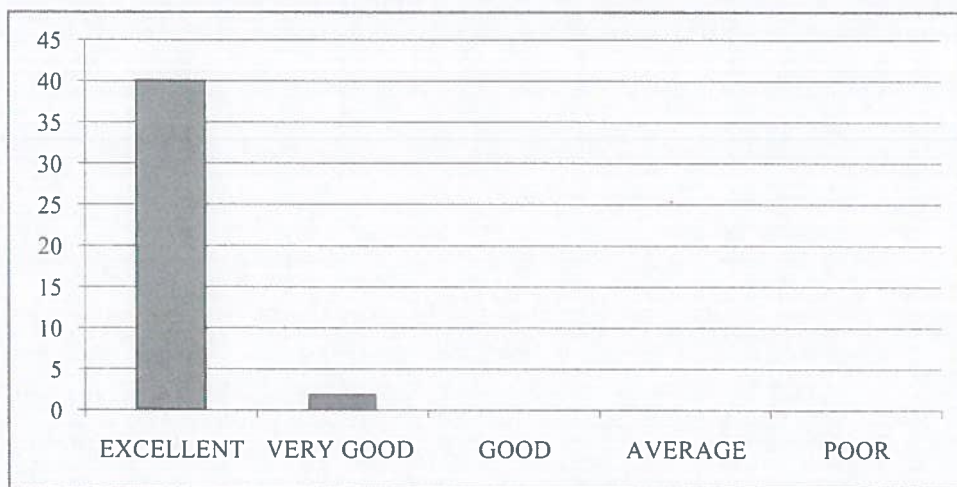
EXCELLENT	VERY GOOD	GOOD	AVERAGE	POOR
40	2	0	0	0



2. How would you rate the teaching quality of the faculty in your department?.

EXCELLENT	VERY GOOD	GOOD	AVERAGE	POOR
40	1	1	0	0

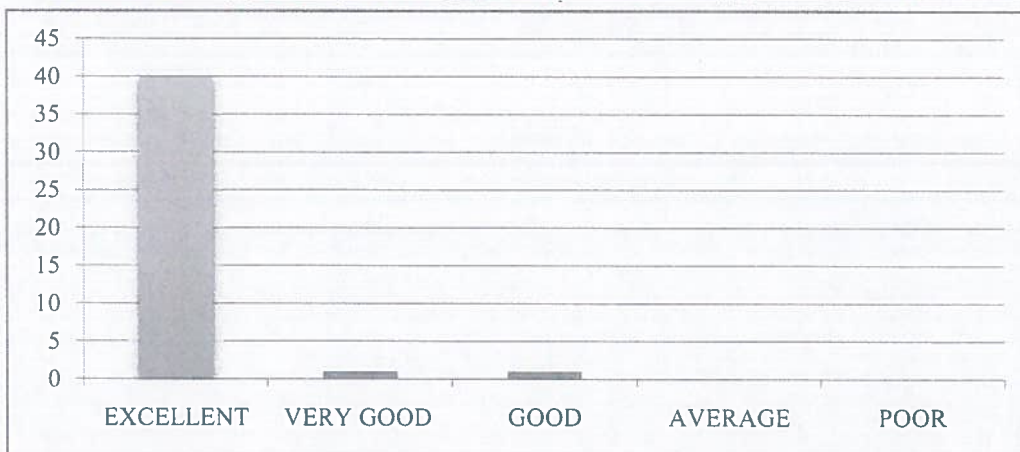

3. How do you rate the lab sessions and practicals effective in complementing the theoretical knowledge you gain in lectures?.

EXCELLENT	VERY GOOD	GOOD	AVERAGE	POOR
39	2	1	0	0

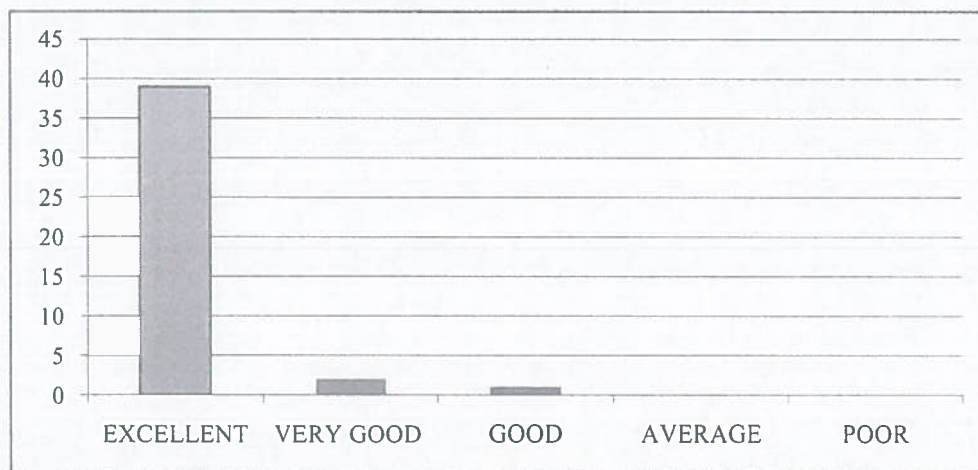

4. How would you rate the availability and quality of learning resources (e.g., library, online materials, software)?

EXCELLENT	VERY GOOD	GOOD	AVERAGE	POOR
38	3	1	0	0



5. How will you rate the timely and constructive feedback on your assignments and exams?

EXCELLENT	VERY GOOD	GOOD	AVERAGE	POOR
39	2	1	0	0

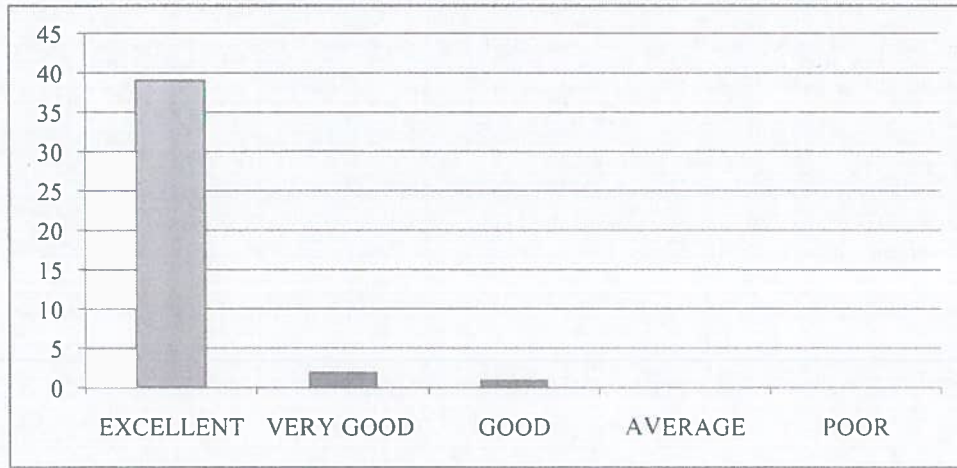

6. How did you rate the approach of faculty members outside of classroom hours for doubts and discussions?.

EXCELLENT	VERY GOOD	GOOD	AVERAGE	POOR
40	1	1	0	0

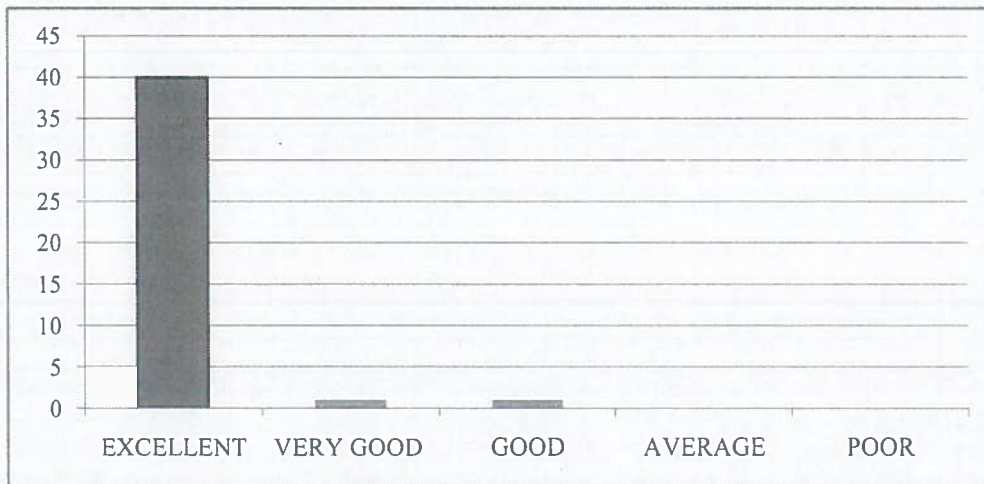

7. How will you rate the opportunities for students to engage in research projects or internships?

EXCELLENT	VERY GOOD	GOOD	AVERAGE	POOR
39	2	1	0	0



8. Rate the curriculum and its updates to keep pace with technological advancements and industry needs?.

EXCELLENT	VERY GOOD	GOOD	AVERAGE	POOR
40	1	1	0	0

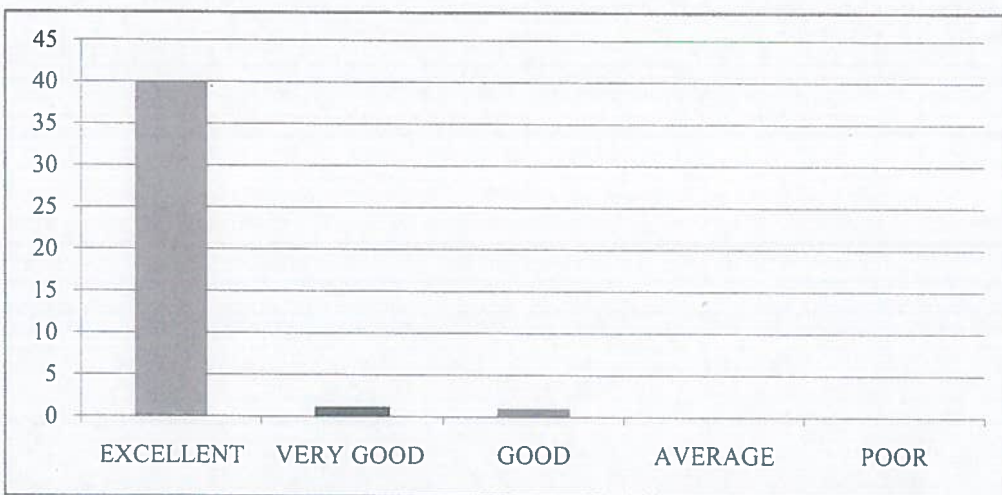

9. How would you rate the balance between academic studies and opportunities for extracurricular activities?.

EXCELLENT	VERY GOOD	GOOD	AVERAGE	POOR
38	3	1	0	0



10. Considering all factors, how will you rate the satisfaction with the academic performance and environment of the college?

EXCELLENT	VERY GOOD	GOOD	AVERAGE	POOR
40	1	1	0	0





RISE KRISHNA SAI GANDHI GROUP OF INSTITUTIONS::ONGOLE

(Approved by AICTE-NEW DELHI, Affiliated to JNTUK KAKINADA)
NH-16, Valluru-523272, Ongole, Prakasam (District), A.P

INTERNAL QUALITY ASSURANCE CELL (IQAC)

REPORT ON STUDENT FEEDBACK ANALYSIS ON CURRICULUM

Program Name: B.TECH	Academic Year: 2021-2022
Department Name: Civil	Year/Semester: IV-II

1. How relevant do you find the course content in relation to current industry standards and practices?.

From the analysis report, it was observed that 95.24% of the students rated excellent about the course content in relation to current industry standards and practices, 4.76% of the students rated very good.

2. How would you rate the teaching quality of the faculty in your department?

From the analysis report, it was observed that 95.24% of the students rated excellent about the teaching quality of the faculty in the department and practices, 2.38% of the students rated very good & 2.38% of the students rated it good.

3. How do you rate the lab sessions and practicals effective in complementing the theoretical knowledge you gain in lectures?

From the analysis report, it was observed that 92.86% of the students rated excellent about the lab sessions and practicals effective in complementing the theoretical knowledge gain in lectures, 4.76% of the students rated very good & 2.38% of the students rated it good.

4. How would you rate the availability and quality of learning resources (e.g., library, online materials, software)?

From the analysis report, it was observed that 90.48% of the students rated excellent about the availability and quality of learning resources, 7.14% of the students rated very good & 2.38% of the students rated it good.

5. How will you rate the timely and constructive feedback on your assignments and exams?

From the analysis report, it was observed that 92.86% of the students rated excellent about the timely and constructive feedback on assignments and exams, 4.76% of the students rated very good & 2.38% of the students rated it good.

6. How did you rate the approach of faculty members outside of classroom hours for doubts and discussions?

From the analysis report, it was observed that 95.24% of the students rated excellent about the approach of faculty members outside of classroom hours for doubts and discussions, 2.38% of the students rated very good

7. How will you rate the opportunities for students to engage in research projects or internships?

From the analysis report, it was observed that 92.86% of the students rated excellent about the opportunities for students to engage in research projects or internships, 4.76% of the students rated very good

8. Rate the curriculum and its updates to keep pace with technological advancements and industry needs?

From the analysis report, it was observed that 95.24% of the students rated excellent about the curriculum and its updates to keep pace with technological advancements and industry needs, 2.38% of the students rated very good & 2.38% of the students rated it good.

9. How would you rate the balance between academic studies and opportunities for extracurricular activities?

From the analysis report, it was observed that 90.48% of the students rated excellent about the balance between academic studies and opportunities for extracurricular activities, 7.14% of the students rated very good & 2.38% of the students rated it good.

10. Considering all factors, how will you rate the satisfaction with the academic performance and environment of the college?

From the analysis report, it was observed that 95.24% of the students rated excellent about overall satisfaction with the academic performance and environment of the college, 2.38% of the students rated very good.

COORDINATOR

HOD
HEAD OF THE DEPARTMENT
Dept. of CIVIL Engineering
RISE Krishna Sai Gandhi Group
of Institutions, VALLURU, A.P.-523 272

IQAC Co-ordinator
RISE Krishna Sai Gandhi Group
of Institutions, Valluru 523 272



RISE KRISHNA SAI GANDHI GROUP OF INSTITUTIONS::ONGOLE

(Approved by AICTE-NEW DELHI, Affiliated to JNTUK KAKINADA)

NH-16, Valluru-523272, Ongole, Prakasam (District), A.P

INTERNAL QUALITY ASSURANCE CELL (IQAC)

ANALYSIS OF STUDENT FEEDBACK ON AMBIENCE

Programme Name: B.Tech	Academic Year: 2021-2022
Department Name: Civil	Year/Semester: IV-II

S.No	Question	Excellent	Very Good	Good	Average	Poor
1	How would you rate the overall cleanliness and maintenance of the campus?	39	2	1	0	0
2	How would you rate the classrooms and lecture halls well-equipped and conducive to learning??.	40	1	1	0	0
3	How would you rate the availability and condition of recreational facilities (e.g., sports grounds, gym)?.	38	3	1	0	0
4	How would you rate the library facilities and resources?	40	1	1	0	0
5	How would you describe the overall ambience of the campus in terms of aesthetics (landscaping, architecture, etc.)?	40	2	0	0	0
6	How would you rate the adequate measures in place for emergency situations (fire, medical emergencies, etc.)?	40	1	1	0	0
7	How would you describe the overall social environment of the college?	39	2	1	0	0
8	How would you rate the classroom environment in terms of promoting active learning and participation?	38	3	1	0	0
9	How would you rate the availability and quality of technological resources (labs, software, etc.) in the college?.	39	2	1	0	0
10	How would you rate the opportunities for students to engage in extracurricular activities and clubs?	40	1	1	0	0

HOD
HEAD OF THE DEPARTMENT,
Dept. of CIVIL Engineering
RISE Krishna Sai Gandhi Group
of Institutions, VALLURU, A.P.-523 272



IQAC Co-ordinator
RISE Krishna Sai Gandhi Group
of Institutions, Valluru 523 272

**INTERNAL QUALITY ASSURANCE CELL (IQAC)
ANALYSIS OF STUDENT FEEDBACK ON AMBIENCE**

Programme Name	Department Name	Academic Year	Semester
B.Tech	Civil	2021-2022	IV-II

1. How would you rate the overall cleanliness and maintenance of the campus?

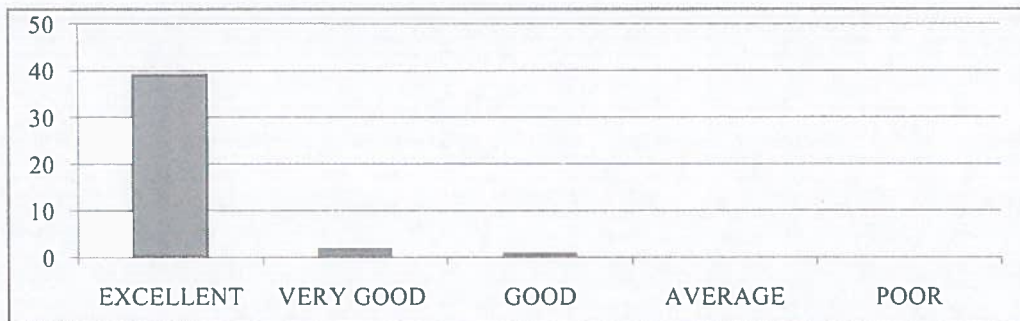
EXCELLENT	VERY GOOD	GOOD	AVERAGE	POOR
39	2	1	0	0



2. How would you rate the classrooms and lecture halls well-equipped and conducive to learning?

EXCELLENT	VERY GOOD	GOOD	AVERAGE	POOR
40	1	1	0	0

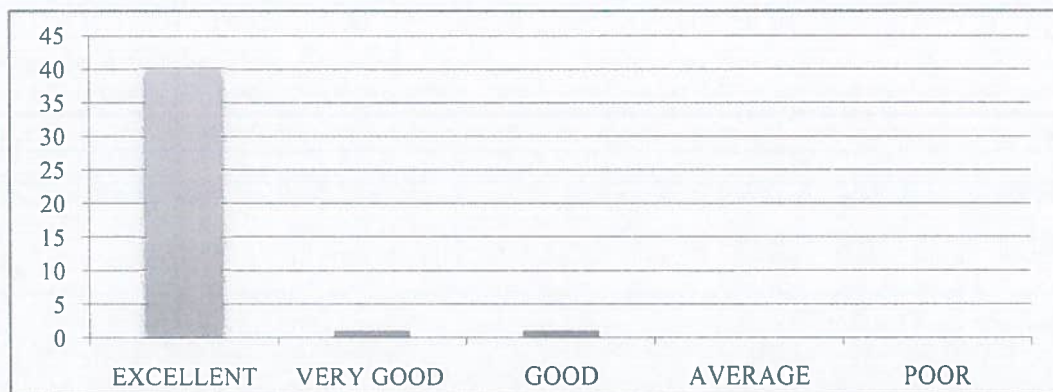

3. How would you rate the availability and condition of recreational facilities (e.g., sports grounds, gym)?.

EXCELLENT	VERY GOOD	GOOD	AVERAGE	POOR
38	3	1	0	0



4. How would you rate the library facilities and resources?

EXCELLENT	VERY GOOD	GOOD	AVERAGE	POOR
40	1	1	0	0

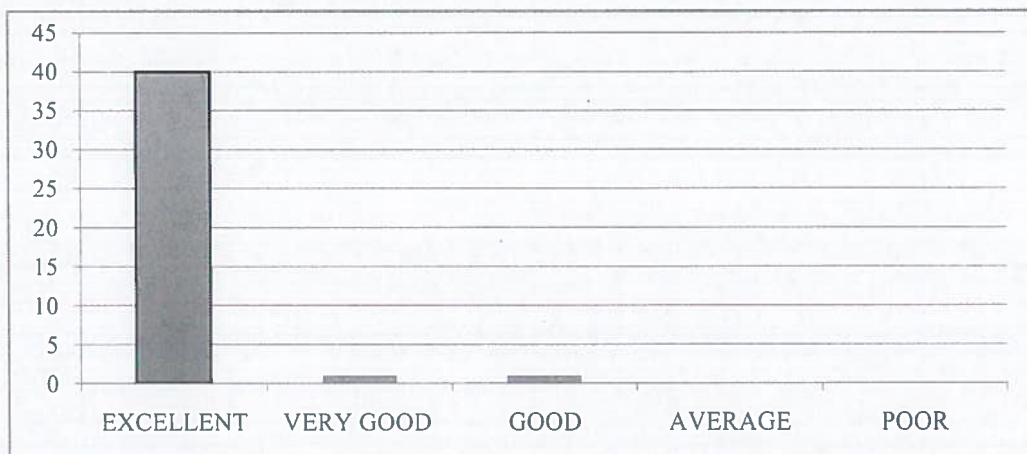

5. How would you describe the overall ambiance of the campus in terms of aesthetics (landscaping, architecture, etc.)?

EXCELLENT	VERY GOOD	GOOD	AVERAGE	POOR
40	2	0	0	0



6. How would you rate the adequate measures in place for emergency situations (fire, medical emergencies, etc.)?

EXCELLENT	VERY GOOD	GOOD	AVERAGE	POOR
40	1	1	0	0

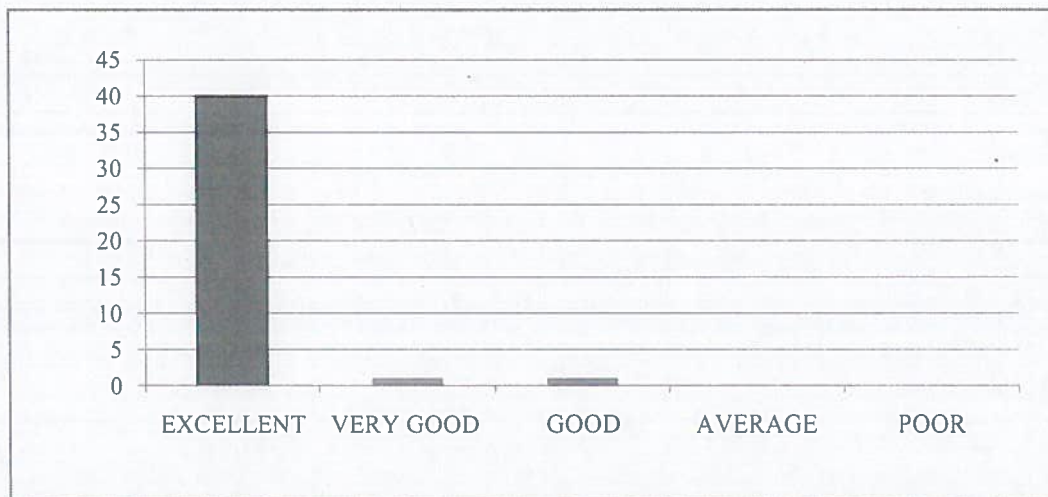

7. How would you describe the overall social environment of the college?

EXCELLENT	VERY GOOD	GOOD	AVERAGE	POOR
39	2	1	0	0

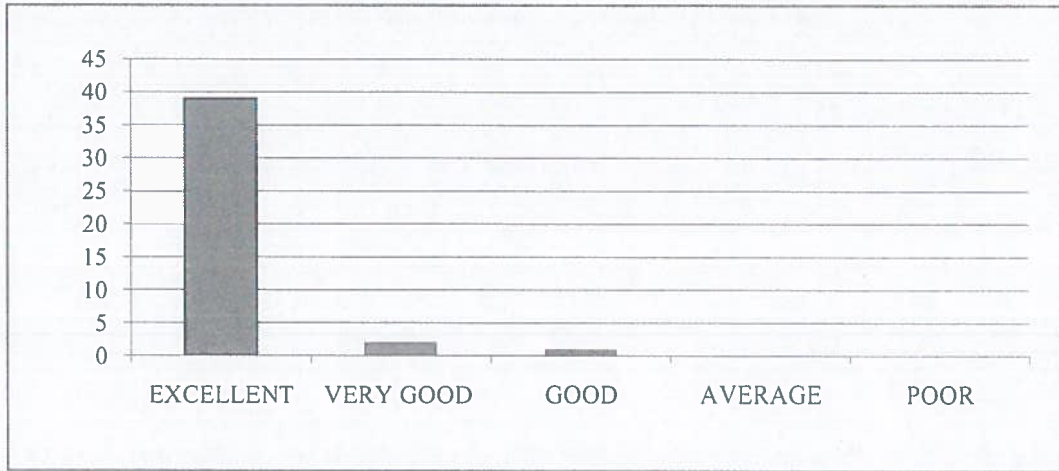

8. How would you rate the classroom environment in terms of promoting active learning and participation?

EXCELLENT	VERY GOOD	GOOD	AVERAGE	POOR
38	3	1	0	0

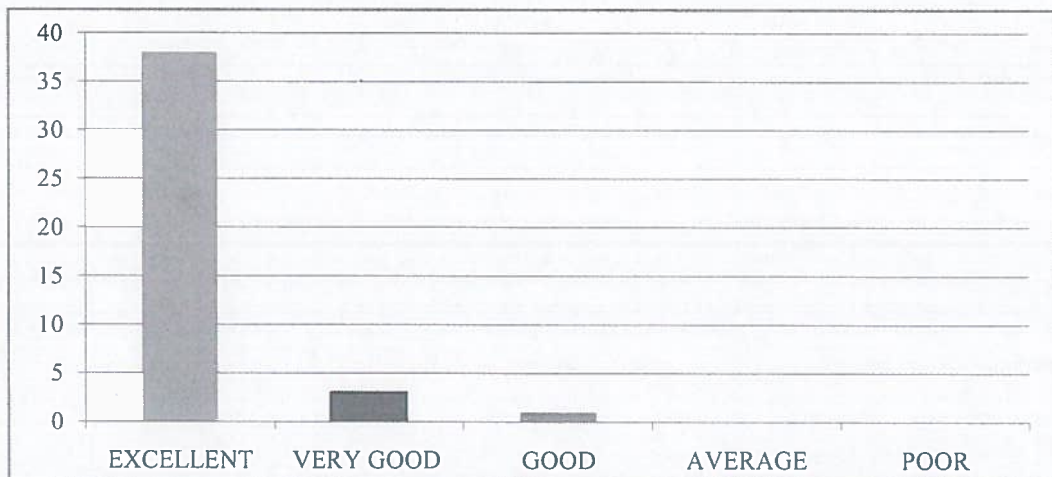

9. How would you rate the availability and quality of technological resources (labs, software, etc.) in the college?.

EXCELLENT	VERY GOOD	GOOD	AVERAGE	POOR
39	2	1	0	0

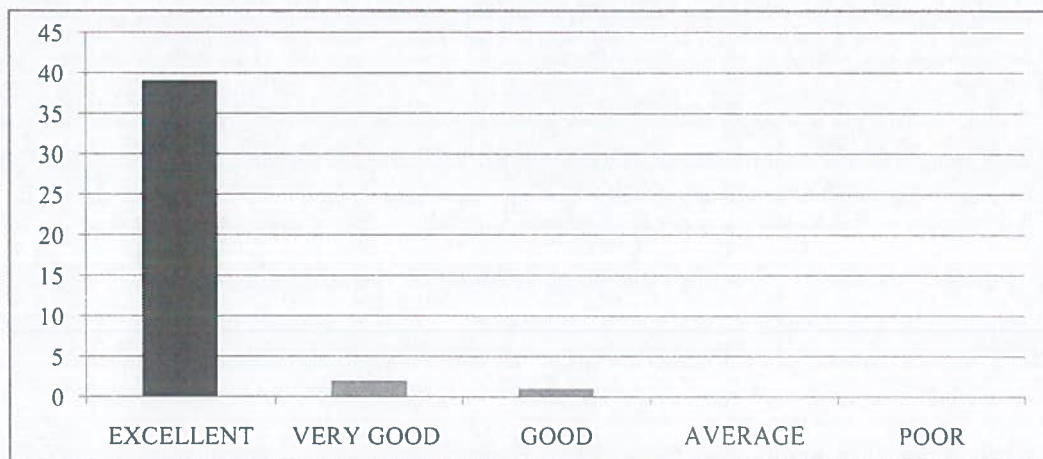

10. How would you rate the opportunities for students to engage in extracurricular activities and clubs?

EXCELLENT	VERY GOOD	GOOD	AVERAGE	POOR
40	1	1	0	0

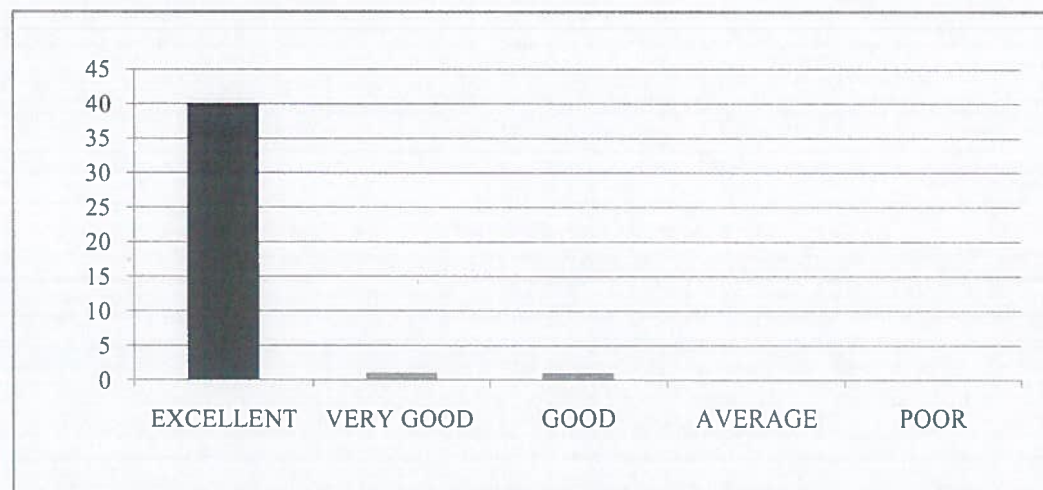



RISE KRISHNA SAI GANDHI GROUP OF INSTITUTIONS::ONGOLE

(Approved by AICTE-NEW DELHI, Affiliated to JNTUK KAKINADA)

NH-16, Valluru-523272, Ongole, Prakasam (District), A.P

INTERNAL QUALITY ASSURANCE CELL (IQAC)

REPORT ON STUDENT FEEDBACK ANALYSIS ON AMBIENCE

Program Name: B.TECH	Academic Year: 2021-2022
Department Name: Civil	Year/Semester: IV-II

1. How would you rate the overall cleanliness and maintenance of the campus?

From the analysis report, it was observed that 92.86% of the students rated excellent about the overall cleanliness and maintenance of the campus, 4.76% of the students rated very good & 2.38% of the students rated it good.

2. How would you rate the classrooms and lecture halls well-equipped and conducive to learning?

From the analysis report, it was observed that 95.24% of the students rated excellent about the classrooms and lecture halls well-equipped and conducive to learning, 2.38% of the students rated very good.

3. How would you rate the availability and condition of recreational facilities (e.g., sports grounds, gym)?

From the analysis report, it was observed that 90.48% of the students rated excellent about the availability and condition of recreational facilities, 7.14% of the students rated very good & 2.38% of the students rated it good.

4. How would you rate the library facilities and resources?

From the analysis report, it was observed that 95.24% of the students rated excellent about the library facilities and resources, 2.38% of the students rated very good & 2.38% of the students rated it good.

5. How would you describe the overall ambience of the campus in terms of aesthetics (landscaping, architecture, etc.)?

From the analysis report, it was observed that 95.24% of the students rated excellent about the overall ambience of the campus in terms of aesthetics, 4.76% of the students rated very good.

6. How would you rate the adequate measures in place for emergency situations (fire, medical emergencies, etc.)?

From the analysis report, it was observed that 95.24% of the students rated excellent about the adequate measures in place for emergency situations, 2.38% of the students rated very good & 2.38% of the students rated it good.

7. How would you describe the overall social environment of the college?

From the analysis report, it was observed that 92.86% of the students rated excellent about the overall social environment of the college, 4.76% of the students rated very good & 2.38% of the students rated it good.

8. How would you rate the classroom environment in terms of promoting active learning and participation?

From the analysis report, it was observed that 90.48% of the students rated excellent about the classroom environment in terms of promoting active learning and participation, 7.14% of the students rated very good & 2.38% of the students rated it good.

9. How would you rate the availability and quality of technological resources (labs, software, etc.) in the college?

From the analysis report, it was observed that 92.86% of the students rated excellent about the availability and quality of technological resources in the college, 4.76% of the students rated very good.

10. How would you rate the opportunities for students to engage in extracurricular activities and clubs?

From the analysis report, it was observed that 95.24% of the students rated excellent about the opportunities for students to engage in extracurricular activities and clubs, 2.38% of the students rated very good.

COORDINATOR

QAC Co-ordinator
RISE Krishna Sai Gandhi Group
of Institutions, Valluru 523 272

HOD
HEAD OF THE DEPARTMENT
Dept. of CIVIL Engineering
RISE Krishna Sai Gandhi Group
of Institutions, VALLURU, A.P.-523 272