



RISE KRISHNA SAI GANDHI GROUP OF INSTITUTIONS::ONGOLE
(Approved by AICTE-NEW DELHI, Affiliated to JNTUK KAKINADA)
NH-16, Valluru-523272, Ongole, Prakasam (District), A.P

INTERNAL QUALITY ASSURANCE CELL (IQAC)

STUDENT FEEDBACK ON CURRICULUM

Department Name:	ECE	Academic Year:	2019-2020
Program Name:	B.Tech	Year/Semester:	I-I
Name of the Student:	D. Sandhya	Roll Number:	198B1A0415

Please rate your valuable feedback on the curriculum for the review of the syllabus / to improve the quality of programme.

S.No	Question	Excellent	Very Good	Good	Average	Poor
1	How relevant do you find the course content in relation to current industry standards and practices?.	✓				
2	How would you rate the teaching quality of the faculty in your department?.	✓				
3	How do you rate the lab sessions and practicals effective in complementing the theoretical knowledge you gain in lectures?.		✓			
4	How would you rate the availability and quality of learning resources (e.g., library, online materials, software)?	✓				
5	How will you rate the timely and constructive feedback on your assignments and exams?	✓				
6	How did you rate the approach of faculty members outside of classroom hours for doubts and discussions?.	✓				
7	How will you rate the opportunities for students to engage in research projects or internships?		✓			
8	Rate the curriculum and its updates to keep pace with technological advancements and industry needs?		✓			
9	How would you rate the balance between academic studies and opportunities for extracurricular activities?.	✓				
10	Considering all factors, how will you rate the satisfaction with the academic performance and environment of the college?	✓				

Any other suggestions: _____

No suggestion

Date: 13-12-2019

Sl.
IQAC Co-ordinator
RISE Krishna Sai Gandhi Group
of Institutions, Valluru 523 272

D. Sandhya
Signature of Student



RISE KRISHNA SAI GANDHI GROUP OF INSTITUTIONS::ONGOLE
(Approved by AICTE-NEW DELHI, Affiliated to JNTUK KAKINADA)
NH-16, Valluru-523272, Ongole, Prakasam (District), A.P

INTERNAL QUALITY ASSURANCE CELL (IQAC)

STUDENT FEEDBACK ON AMBIENCE

Department Name: ECE	Academic Year: 2019-2020
Program Name: B.Tech	Year/Semester: I - I
Name of the Student: D. Sandhya	Roll Number: 198B1A0415

Please rate your valuable feedback on the ambience to improve the quality of Programme.

S.No	Question	Excellent	Very Good	Good	Average	Poor
1	How would you rate the overall cleanliness and maintenance of the campus?			✓		
2	How would you rate the classrooms and lecture halls well-equipped and conducive to learning??.		✓			
3	How would you rate the availability and condition of recreational facilities (e.g., sports grounds, gym)?.	✓				
4	How would you rate the library facilities and resources?			✓		
5	How would you describe the overall ambience of the campus in terms of aesthetics (landscaping, architecture, etc.)?	✓				
6	How would you rate the adequate measures in place for emergency situations (fire, medical emergencies, etc.)?	✓				
7	How would you describe the overall social environment of the college?		✓			
8	How would you rate the classroom environment in terms of promoting active learning and participation?		✓			
9	How would you rate the availability and quality of technological resources (labs, software, etc.) in the college?.	✓				
10	How would you rate the opportunities for students to engage in extracurricular activities and clubs?	✓				

Any other suggestions: None

Date: 13-12-2019

Bl.
IQAC Co-ordinator
RISE Krishna Sai Gandhi Group
of Institutions, Valluru 523 272

D. Sandhya.
Signature of Student



RISE KRISHNA SAI GANDHI GROUP OF INSTITUTIONS::ONGOLE

(Approved by AICTE-NEW DELHI, Affiliated to JNTUK KAKINADA)
NH-16, Valluru-523272, Ongole, Prakasam (District), A.P

INTERNAL QUALITY ASSURANCE CELL (IQAC)

STUDENT FEEDBACK ON CURRICULUM

Department Name: CIVIL	Academic Year: 2019-2020
Program Name: B.Tech	Year/Semester: II-I
Name of the Student: B.vyshnavi	Roll Number: 188B1A0101

Please rate your valuable feedback on the curriculum for the review of the syllabus / to improve the quality of programme.

S.No	Question	Excellent	Very Good	Good	Average	Poor
1	How relevant do you find the course content in relation to current industry standards and practices?.	✓				
2	How would you rate the teaching quality of the faculty in your department?.	✓				
3	How do you rate the lab sessions and practicals effective in complementing the theoretical knowledge you gain in lectures?.	✓				
4	How would you rate the availability and quality of learning resources (e.g., library, online materials, software)?		✓			
5	How will you rate the timely and constructive feedback on your assignments and exams?	✓				
6	How did you rate the approach of faculty members outside of classroom hours for doubts and discussions?.	✓				
7	How will you rate the opportunities for students to engage in research projects or internships?			✓		
8	Rate the curriculum and its updates to keep pace with technological advancements and industry needs?	✓				
9	How would you rate the balance between academic studies and opportunities for extracurricular activities?.	✓				
10	Considering all factors, how will you rate the satisfaction with the academic performance and environment of the college?	✓				

Any other suggestions: NA.

Date: 15-10-2019

IQAC Co-ordinator
RISE Krishna Sai Gandhi Group
of Institutions, Valluru 523 27

B.vyshnavi
Signature of Student



RISE KRISHNA SAI GANDHI GROUP OF INSTITUTIONS::ONGOLE

(Approved by AICTE-NEW DELHI, Affiliated to JNTUK KAKINADA)

NH-16, Valluru-523272, Ongole, Prakasam (District), A.P

INTERNAL QUALITY ASSURANCE CELL (IQAC)

STUDENT FEEDBACK ON AMBIENCE

Department Name: CIVIL	Academic Year: 2019-20
Program Name: B.Tech	Year/Semester: II-I
Name of the Student: B.vyshnavi	Roll Number: 188B1A0101

Please rate your valuable feedback on the ambience to improve the quality of Programme.

S.No	Question	Excellent	Very Good	Good	Average	Poor
1	How would you rate the overall cleanliness and maintenance of the campus?	✓				
2	How would you rate the classrooms and lecture halls well-equipped and conducive to learning??.	✓				
3	How would you rate the availability and condition of recreational facilities (e.g., sports grounds, gym)?.		✓			
4	How would you rate the library facilities and resources?		✓			
5	How would you describe the overall ambience of the campus in terms of aesthetics (landscaping, architecture, etc.)?		✓			
6	How would you rate the adequate measures in place for emergency situations (fire, medical emergencies, etc.)?	✓				
7	How would you describe the overall social environment of the college?	✓				
8	How would you rate the classroom environment in terms of promoting active learning and participation?	✓				
9	How would you rate the availability and quality of technological resources (labs, software, etc.) in the college?.	✓				
10	How would you rate the opportunities for students to engage in extracurricular activities and clubs?			✓		

Any other suggestions: NA

Date: 15-10-2019

B.vyshnavi
Signature of Student

IQAC Co-ordinator
RISE Krishna Sai Gandhi Group
of Institutions, Valluru 523 272



RISE KRISHNA SAI GANDHI GROUP OF INSTITUTIONS::ONGOLE

(Approved by AICTE-NEW DELHI, Affiliated to JNTUK KAKINADA)

NH-16, Valluru-523272, Ongole, Prakasam (District), A.P

INTERNAL QUALITY ASSURANCE CELL (IQAC)

STUDENT FEEDBACK ON CURRICULUM

Department Name: <u>ECE</u>	Academic Year: <u>2019-2020</u>
Program Name: <u>B.Tech</u>	Year/Semester: <u>II - I</u>
Name of the Student: <u>M. Anjali</u>	Roll Number: <u>188B1A0426</u>

Please rate your valuable feedback on the curriculum for the review of the syllabus / to improve the quality of programme.

S.No	Question	Excellent	Very Good	Good	Average	Poor
1	How relevant do you find the course content in relation to current industry standards and practices?.		✓			
2	How would you rate the teaching quality of the faculty in your department?.		✓			
3	How do you rate the lab sessions and practicals effective in complementing the theoretical knowledge you gain in lectures?.		✓			
4	How would you rate the availability and quality of learning resources (e.g., library, online materials, software)?	✓				
5	How will you rate the timely and constructive feedback on your assignments and exams?	✓				
6	How did you rate the approach of faculty members outside of classroom hours for doubts and discussions?.	✓				
7	How will you rate the opportunities for students to engage in research projects or internships?	✓				
8	Rate the curriculum and its updates to keep pace with technological advancements and industry needs?			✓		
9	How would you rate the balance between academic studies and opportunities for extracurricular activities?.			✓		
10	Considering all factors, how will you rate the satisfaction with the academic performance and environment of the college?		✓			

Any other suggestions: No comment.

Date: 4/10/2019

IQAC Co-ordinator
RISE Krishna Sai Gandhi Group
of Institutions, Valluru 523 272

M. Anjali
Signature of Student



RISE KRISHNA SAI GANDHI GROUP OF INSTITUTIONS::ONGOLE

(Approved by AICTE-NEW DELHI, Affiliated to JNTUK KAKINADA)

NH-16, Valluru-523272, Ongole, Prakasam (District), A.P

INTERNAL QUALITY ASSURANCE CELL (IQAC)

STUDENT FEEDBACK ON AMBIENCE

Department Name: ECE	Academic Year: 2019-2020
Program Name: B.Tech	Year/Semester: II-I
Name of the Student: M. Anjali	Roll Number: 188B1A0426

Please rate your valuable feedback on the ambience to improve the quality of Programme.

S.No	Question	Excellent	Very Good	Good	Average	Poor
1	How would you rate the overall cleanliness and maintenance of the campus?			✓		
2	How would you rate the classrooms and lecture halls well-equipped and conducive to learning??.		✓			
3	How would you rate the availability and condition of recreational facilities (e.g., sports grounds, gym)?.		✓			
4	How would you rate the library facilities and resources?		✓			
5	How would you describe the overall ambience of the campus in terms of aesthetics (landscaping, architecture, etc.)?	✓				
6	How would you rate the adequate measures in place for emergency situations (fire, medical emergencies, etc.)?	✓				
7	How would you describe the overall social environment of the college?			✓		
8	How would you rate the classroom environment in terms of promoting active learning and participation?		✓			
9	How would you rate the availability and quality of technological resources (labs, software, etc.) in the college?.		✓			
10	How would you rate the opportunities for students to engage in extracurricular activities and clubs?		✓			

Any other suggestions: _____

Date: **4/10/2019**

M. Anjali
Signature of Student

B.S.
IQAC Co-ordinator
RISE Krishna Sai Gandhi Group
of institutions, Valluru 523 272



RISE KRISHNA SAI GANDHI GROUP OF INSTITUTIONS::ONGOLE
(Approved by AICTE-NEW DELHI, Affiliated to JNTUK KAKINADA)
NH-16, Valluru-523272, Ongole, Prakasam (District), A.P

INTERNAL QUALITY ASSURANCE CELL (IQAC)

STUDENT FEEDBACK ON CURRICULUM

Department Name: C.S.E.	Academic Year: 2019-20.
Program Name: B.Tech.	Year/Semester: II-I.
Name of the Student: B. Yashasree.	Roll Number: 188BIA0505.

Please rate your valuable feedback on the curriculum for the review of the syllabus / to improve the quality of programme.

S.No	Question	Excellent	Very Good	Good	Average	Poor
1	How relevant do you find the course content in relation to current industry standards and practices?.	✓				
2	How would you rate the teaching quality of the faculty in your department?.	✓				
3	How do you rate the lab sessions and practicals effective in complementing the theoretical knowledge you gain in lectures?.			✓		
4	How would you rate the availability and quality of learning resources (e.g., library, online materials, software)?	✓				
5	How will you rate the timely and constructive feedback on your assignments and exams?		✓			
6	How did you rate the approach of faculty members outside of classroom hours for doubts and discussions?.		✓			
7	How will you rate the opportunities for students to engage in research projects or internships?	✓				
8	Rate the curriculum and its updates to keep pace with technological advancements and industry needs?			✓		
9	How would you rate the balance between academic studies and opportunities for extracurricular activities?.	✓				
10	Considering all factors, how will you rate the satisfaction with the academic performance and environment of the college?	✓				

Any other suggestions:

Practicle knowledge about Present Technologies

Date: 19-8-2019

B.Y.
IQAC Co-ordinator
RISE Krishna Sai Gandhi Group
of Institutions, Valluru 523 272

B. Yashasree.
Signature of Student



RISE KRISHNA SAI GANDHI GROUP OF INSTITUTIONS::ONGOLE

(Approved by AICTE-NEW DELHI, Affiliated to JNTUK KAKINADA)
NH-16, Valluru-523272, Ongole, Prakasam (District), A.P

INTERNAL QUALITY ASSURANCE CELL (IQAC)

STUDENT FEEDBACK ON AMBIENCE

Department Name: C.S.E	Academic Year: 2019-20.
Program Name: B.Tech.	Year/Semester: II-I
Name of the Student: B.Yashasree.	Roll Number: 188BIA0505.

Please rate your valuable feedback on the ambience to improve the quality of Programme.

S.No	Question	Excellent	Very Good	Good	Average	Poor
1	How would you rate the overall cleanliness and maintenance of the campus?	✓				
2	How would you rate the classrooms and lecture halls well-equipped and conducive to learning??.		✓	✓		
3	How would you rate the availability and condition of recreational facilities (e.g., sports grounds, gym)?.	✓				
4	How would you rate the library facilities and resources?		✓			
5	How would you describe the overall ambience of the campus in terms of aesthetics (landscaping, architecture, etc.)?	✓				
6	How would you rate the adequate measures in place for emergency situations (fire, medical emergencies, etc.)?	✓				
7	How would you describe the overall social environment of the college?			✓		
8	How would you rate the classroom environment in terms of promoting active learning and participation?	✓				
9	How would you rate the availability and quality of technological resources (labs, software, etc.) in the college?.		✓			
10	How would you rate the opportunities for students to engage in extracurricular activities and clubs?	✓				

Any other suggestions: Nil

Date: 19-8-2019

B.Yashasree
Signature of Student

IQAC Co-ordinator
RISE Krishna Sai Gandhi Group
of Institutions, Valluru 523 272



RISE KRISHNA SAI GANDHI GROUP OF INSTITUTIONS::ONGOLE

(Approved by AICTE-NEW DELHI, Affiliated to JNTUK KAKINADA)
NH-16, Valluru-523272, Ongole, Prakasam (District), A.P

INTERNAL QUALITY ASSURANCE CELL (IQAC)

STUDENT FEEDBACK ON CURRICULUM

Department Name: <i>ECE</i>	Academic Year: <i>2019-2020</i>
Program Name: <i>B.tech</i>	Year/Semester: <i>II - I</i>
Name of the Student: <i>L. Meenakshi</i>	Roll Number: <i>178BIA0423</i>

Please rate your valuable feedback on the curriculum for the review of the syllabus / to improve the quality of programme.

S.No	Question	Excellent	Very Good	Good	Average	Poor
1	How relevant do you find the course content in relation to current industry standards and practices?.			✓		
2	How would you rate the teaching quality of the faculty in your department?.		✓			
3	How do you rate the lab sessions and practicals effective in complementing the theoretical knowledge you gain in lectures?.		✓			
4	How would you rate the availability and quality of learning resources (e.g., library, online materials, software)?	✓				
5	How will you rate the timely and constructive feedback on your assignments and exams?	✓				
6	How did you rate the approach of faculty members outside of classroom hours for doubts and discussions?.		✓			
7	How will you rate the opportunities for students to engage in research projects or internships?			✓		
8	Rate the curriculum and its updates to keep pace with technological advancements and industry needs?	✓				
9	How would you rate the balance between academic studies and opportunities for extracurricular activities?.	✓				
10	Considering all factors, how will you rate the satisfaction with the academic performance and environment of the college?		✓			

Any other suggestions: *NO comment*

Date: *04-10-2019*

LL
IQAC Co-ordinator
RISE Krishna Sai Gandhi Group
of Institutions, Valluru 523 272

L. Meenakshi
Signature of Student



RISE KRISHNA SAI GANDHI GROUP OF INSTITUTIONS::ONGOLE

(Approved by AICTE-NEW DELHI, Affiliated to JNTUK KAKINADA)

NH-16, Valluru-523272, Ongole, Prakasam (District), A.P

INTERNAL QUALITY ASSURANCE CELL (IQAC)

STUDENT FEEDBACK ON AMBIENCE

Department Name: <u>ECE</u>	Academic Year: <u>2019-2020</u>
Program Name: <u>BTech</u>	Year/Semester: <u>III-I</u>
Name of the Student: <u>L. Meenakshi</u>	Roll Number: <u>178B1A0499</u>

Please rate your valuable feedback on the ambience to improve the quality of Programme.

S.No	Question	Excellent	Very Good	Good	Average	Poor
1	How would you rate the overall cleanliness and maintenance of the campus?	✓				
2	How would you rate the classrooms and lecture halls well-equipped and conducive to learning??.		✓			
3	How would you rate the availability and condition of recreational facilities (e.g., sports grounds, gym)?.	✓				
4	How would you rate the library facilities and resources?			✓		
5	How would you describe the overall ambience of the campus in terms of aesthetics (landscaping, architecture, etc.)?			✓		
6	How would you rate the adequate measures in place for emergency situations (fire, medical emergencies, etc.)?	✓				
7	How would you describe the overall social environment of the college?			✓		
8	How would you rate the classroom environment in terms of promoting active learning and participation?			✓		
9	How would you rate the availability and quality of technological resources (labs, software, etc.) in the college?.	✓				
10	How would you rate the opportunities for students to engage in extracurricular activities and clubs?	✓				

Any other suggestions: _____

Date: 04-10-2019

L. Meenakshi
Signature of Student

Bl.
IQAC Co-ordinator
RISE Krishna Sai Gandhi Group
of Institutions, Valluru 523 272



RISE KRISHNA SAI GANDHI GROUP OF INSTITUTIONS::ONGOLE

(Approved by AICTE-NEW DELHI, Affiliated to JNTUK KAKINADA)

NH-16, Valluru-523272, Ongole, Prakasam (District), A.P

INTERNAL QUALITY ASSURANCE CELL (IQAC)

STUDENT FEEDBACK ON CURRICULUM

Department Name: CSE	Academic Year: 2019-2020
Program Name: B.Tech	Year/Semester: III - I
Name of the Student: Bhavanam Lakshmi Sindhu	Roll Number: 178B1A0505

Please rate your valuable feedback on the curriculum for the review of the syllabus / to improve the quality of programme.

S.No	Question	Excellent	Very Good	Good	Average	Poor
1	How relevant do you find the course content in relation to current industry standards and practices?.	✓				
2	How would you rate the teaching quality of the faculty in your department?.		✓			
3	How do you rate the lab sessions and practicals effective in complementing the theoretical knowledge you gain in lectures?.	✓				
4	How would you rate the availability and quality of learning resources (e.g., library, online materials, software)?		✓			
5	How will you rate the timely and constructive feedback on your assignments and exams?	✓				
6	How did you rate the approach of faculty members outside of classroom hours for doubts and discussions?.		✓			
7	How will you rate the opportunities for students to engage in research projects or internships?	✓				
8	Rate the curriculum and its updates to keep pace with technological advancements and industry needs?		✓			
9	How would you rate the balance between academic studies and opportunities for extracurricular activities?.		✓			
10	Considering all factors, how will you rate the satisfaction with the academic performance and environment of the college?	✓				

Any other suggestions: Introduce more program oriented subjects

For CSE students

Date: 29/05/19

B.S.
IQAC Co-ordinator
RISE Krishna Sai Gandhi Group
of Institutions, Valluru 523 272

B. Lakshmi Sindhu
Signature of Student



RISE KRISHNA SAI GANDHI GROUP OF INSTITUTIONS::ONGOLE
(Approved by AICTE-NEW DELHI, Affiliated to JNTUK KAKINADA)
NH-16, Valluru-523272, Ongole, Prakasam (District), A.P

INTERNAL QUALITY ASSURANCE CELL (IQAC)

STUDENT FEEDBACK ON AMBIENCE

Department Name: CSE	Academic Year: 2019-2020
Program Name: B.Tech	Year/Semester: III - I
Name of the Student: bhavanam Lakshmi Sindhu	Roll Number: 178B1A0505

Please rate your valuable feedback on the ambience to improve the quality of Programme.

S.No	Question	Excellent	Very Good	Good	Average	Poor
1	How would you rate the overall cleanliness and maintenance of the campus?			✓		
2	How would you rate the classrooms and lecture halls well-equipped and conducive to learning??		✓			
3	How would you rate the availability and condition of recreational facilities (e.g., sports grounds, gym)?	✓				
4	How would you rate the library facilities and resources?		✓			
5	How would you describe the overall ambience of the campus in terms of aesthetics (landscaping, architecture, etc.)?		✓			
6	How would you rate the adequate measures in place for emergency situations (fire, medical emergencies, etc.)?	✓				
7	How would you describe the overall social environment of the college?		✓			
8	How would you rate the classroom environment in terms of promoting active learning and participation?	✓				
9	How would you rate the availability and quality of technological resources (labs, software, etc.) in the college?.		✓			
10	How would you rate the opportunities for students to engage in extracurricular activities and clubs?		✓			

Any other suggestions: please provide good library facilities and Resource

Date: 29/05/19

B. Lakshmi Sindhu
Signature of Student

IQAC Co-ordinator
RISE Krishna Sai Gandhi Group
of Institutions, Valluru 523 272



RISE KRISHNA SAI GANDHI GROUP OF INSTITUTIONS::ONGOLE

(Approved by AICTE-NEW DELHI, Affiliated to JNTUK KAKINADA)

NH-16, Valluru-523272, Ongole, Prakasam (District), A.P

INTERNAL QUALITY ASSURANCE CELL (IQAC)

STUDENT FEEDBACK ON CURRICULUM

Department Name: <i>ECE</i>	Academic Year: <i>2019-2020</i>
Program Name: <i>B.Tech</i>	Year/Semester: <i>IV - I</i>
Name of the Student: <i>SD. Tameez</i>	Roll Number: <i>168BIA0495</i>

Please rate your valuable feedback on the curriculum for the review of the syllabus / to improve the quality of programme.

S.No	Question	Excellent	Very Good	Good	Average	Poor
1	How relevant do you find the course content in relation to current industry standards and practices?.	✓				
2	How would you rate the teaching quality of the faculty in your department?.		✓			
3	How do you rate the lab sessions and practicals effective in complementing the theoretical knowledge you gain in lectures?.	✓				
4	How would you rate the availability and quality of learning resources (e.g., library, online materials, software)?		✓			
5	How will you rate the timely and constructive feedback on your assignments and exams?	✓				
6	How did you rate the approach of faculty members outside of classroom hours for doubts and discussions?.			✓		
7	How will you rate the opportunities for students to engage in research projects or internships?	✓				
8	Rate the curriculum and its updates to keep pace with technological advancements and industry needs?	✓				
9	How would you rate the balance between academic studies and opportunities for extracurricular activities?.			✓		
10	Considering all factors, how will you rate the satisfaction with the academic performance and environment of the college?	✓				

Any other suggestions: *provide competitive exam coaching sections.*

Date: *4/10/2019*

Dr.
IQAC Co-ordinator
RISE Krishna Sai Gandhi Group
of Institutions, Valluru 523 272

SD. Tameez
Signature of Student



RISE KRISHNA SAI GANDHI GROUP OF INSTITUTIONS::ONGOLE

(Approved by AICTE-NEW DELHI, Affiliated to JNTUK KAKINADA)

NH-16, Valluru-523272, Ongole, Prakasam (District), A.P

INTERNAL QUALITY ASSURANCE CELL (IQAC)

STUDENT FEEDBACK ON AMBIENCE

Department Name: <u>ECE</u>	Academic Year: <u>2019-2020</u>
Program Name: <u>B.Tech</u>	Year/Semester: <u>IV-I</u>
Name of the Student: <u>SD. Tameez</u>	Roll Number: <u>168B1A0495</u>

Please rate your valuable feedback on the ambience to improve the quality of Programme.

S.No	Question	Excellent	Very Good	Good	Average	Poor
1	How would you rate the overall cleanliness and maintenance of the campus?			✓		
2	How would you rate the classrooms and lecture halls well-equipped and conducive to learning??.		✓			
3	How would you rate the availability and condition of recreational facilities (e.g., sports grounds, gym)?.	✓				
4	How would you rate the library facilities and resources?	✓				
5	How would you describe the overall ambience of the campus in terms of aesthetics (landscaping, architecture, etc.)?	✓				
6	How would you rate the adequate measures in place for emergency situations (fire, medical emergencies, etc.)?			✓		
7	How would you describe the overall social environment of the college?	✓				
8	How would you rate the classroom environment in terms of promoting active learning and participation?		✓			
9	How would you rate the availability and quality of technological resources (labs, software, etc.) in the college?.			✓		
10	How would you rate the opportunities for students to engage in extracurricular activities and clubs?	✓				

Any other suggestions: improve labs.

Date: 4/10/2019

SD. Tameez
Signature of Student

Thy.
IQAC Co-ordinator
RISE Krishna Sai Gandhi Group
of Institutions, Valluru 523 272



RISE KRISHNA SAI GANDHI GROUP OF INSTITUTIONS::ONGOLE

(Approved by AICTE-NEW DELHI, Affiliated to JNTUK KAKINADA)
NH-16, Valluru-523272, Ongole, Prakasam (District), A.P

INTERNAL QUALITY ASSURANCE CELL (IQAC)

STUDENT FEEDBACK ON CURRICULUM

Department Name: <u>CSE</u>	Academic Year: <u>2019-2020</u>
Program Name: <u>B.Tech</u>	Year/Semester: <u>IV - I</u>
Name of the Student: <u>B. Swetha</u>	Roll Number: <u>168B1A0505</u>

Please rate your valuable feedback on the curriculum for the review of the syllabus / to improve the quality of programme.

S.No	Question	Excellent	Very Good	Good	Average	Poor
1	How relevant do you find the course content in relation to current industry standards and practices?.	✓				
2	How would you rate the teaching quality of the faculty in your department?.	✓				
3	How do you rate the lab sessions and practicals effective in complementing the theoretical knowledge you gain in lectures?.			✓		
4	How would you rate the availability and quality of learning resources (e.g., library, online materials, software)?	✓				
5	How will you rate the timely and constructive feedback on your assignments and exams?	✓				
6	How did you rate the approach of faculty members outside of classroom hours for doubts and discussions?.		✓			
7	How will you rate the opportunities for students to engage in research projects or internships?	✓				
8	Rate the curriculum and its updates to keep pace with technological advancements and industry needs?	✓				
9	How would you rate the balance between academic studies and opportunities for extracurricular activities?.	✓				
10	Considering all factors, how will you rate the satisfaction with the academic performance and environment of the college?	✓				

Any other suggestions: Need more practice knowlege about labs.

Date: 25-09-2019

[Signature]

IQAC Co-ordinator

RISE Krishna Sai Gandhi Group
of Institutions, Valluru 523 272

B. Swetha
Signature of Student



RISE KRISHNA SAI GANDHI GROUP OF INSTITUTIONS::ONGOLE

(Approved by AICTE-NEW DELHI, Affiliated to JNTUK KAKINADA)
NH-16, Valluru-523272, Ongole, Prakasam (District), A.P

INTERNAL QUALITY ASSURANCE CELL (IQAC)

STUDENT FEEDBACK ON AMBIENCE

Department Name: <u>CSE</u>	Academic Year: <u>2019 - 2020</u>
Program Name: <u>B.Tech</u>	Year/Semester: <u>IV - I</u>
Name of the Student: <u>B. Swetha</u>	Roll Number: <u>168B1A0505</u>

Please rate your valuable feedback on the ambience to improve the quality of Programme.

S.No	Question	Excellent	Very Good	Good	Average	Poor
1	How would you rate the overall cleanliness and maintenance of the campus?	✓				
2	How would you rate the classrooms and lecture halls well-equipped and conducive to learning??.	✓	✓			
3	How would you rate the availability and condition of recreational facilities (e.g., sports grounds, gym)?.	✓				
4	How would you rate the library facilities and resources?	✓				
5	How would you describe the overall ambience of the campus in terms of aesthetics (landscaping, architecture, etc.)?			✓		
6	How would you rate the adequate measures in place for emergency situations (fire, medical emergencies, etc.)?		✓			
7	How would you describe the overall social environment of the college?	✓				
8	How would you rate the classroom environment in terms of promoting active learning and participation?	✓				
9	How would you rate the availability and quality of technological resources (labs, software, etc.) in the college?.		✓			
10	How would you rate the opportunities for students to engage in extracurricular activities and clubs?	✓				

Any other suggestions: to provide emergency medical facility.

Date: 25-09-2019

Bswetha
Signature of Student

B.S.
IQAC Co-ordinator
RISE Krishna Sai Gandhi Group
of Institutions, Valluru 523 272



RISE KRISHNA SAI GANDHI GROUP OF INSTITUTIONS::ONGOLE
(Approved by AICTE-NEW DELHI, Affiliated to JNTUK KAKINADA)
NH-16, Valluru-523272, Ongole, Prakasam (District), A.P

INTERNAL QUALITY ASSURANCE CELL (IQAC)

STUDENT FEEDBACK ON CURRICULUM

Department Name: CSE	Academic Year: 2019-2020
Program Name: B.Tech	Year/Semester: I-II
Name of the Student: P. Durga Devi	Roll Number: 198B/A0525

Please rate your valuable feedback on the curriculum for the review of the syllabus / to improve the quality of programme.

S.No	Question	Excellent	Very Good	Good	Average	Poor
1	How relevant do you find the course content in relation to current industry standards and practices?.	✓				
2	How would you rate the teaching quality of the faculty in your department?.		✓			
3	How do you rate the lab sessions and practicals effective in complementing the theoretical knowledge you gain in lectures?.	✓				
4	How would you rate the availability and quality of learning resources (e.g., library, online materials, software)?		✓			
5	How will you rate the timely and constructive feedback on your assignments and exams?	✓				
6	How did you rate the approach of faculty members outside of classroom hours for doubts and discussions?.	✓				
7	How will you rate the opportunities for students to engage in research projects or internships?		✓			
8	Rate the curriculum and its updates to keep pace with technological advancements and industry needs?			✓		
9	How would you rate the balance between academic studies and opportunities for extracurricular activities?.	✓				
10	Considering all factors, how will you rate the satisfaction with the academic performance and environment of the college?	✓				

Any other suggestions: No

Date: 29-07-2020

P.D.
IQAC Co-ordinator
RISE Krishna Sai Gandhi Group
of Institutions, Valluru 523 272

P. Durga
Signature of Student



RISE KRISHNA SAI GANDHI GROUP OF INSTITUTIONS::ONGOLE

(Approved by AICTE-NEW DELHI, Affiliated to JNTUK KAKINADA)

NH-16, Valluru-523272, Ongole, Prakasam (District), A.P

INTERNAL QUALITY ASSURANCE CELL (IQAC)

STUDENT FEEDBACK ON AMBIENCE

Department Name: CSE	Academic Year: 2019-2020
Program Name: B.Tech	Year/Semester: I-II
Name of the Student: P. Durga Devi	Roll Number: 198B1A0525

Please rate your valuable feedback on the ambience to improve the quality of Programme.

S.No	Question	Excellent	Very Good	Good	Average	Poor
1	How would you rate the overall cleanliness and maintenance of the campus?		✓			
2	How would you rate the classrooms and lecture halls well-equipped and conducive to learning??.	✓				
3	How would you rate the availability and condition of recreational facilities (e.g., sports grounds, gym)?.	✓				
4	How would you rate the library facilities and resources?		✓			
5	How would you describe the overall ambience of the campus in terms of aesthetics (landscaping, architecture, etc.)?	✓				
6	How would you rate the adequate measures in place for emergency situations (fire, medical emergencies, etc.)?	✓				
7	How would you describe the overall social environment of the college?	✓				
8	How would you rate the classroom environment in terms of promoting active learning and participation?	✓				
9	How would you rate the availability and quality of technological resources (labs, software, etc.) in the college?.	✓				
10	How would you rate the opportunities for students to engage in extracurricular activities and clubs?			✓		

Any other suggestions: No

Date: 29-07-2020

P. Durga
Signature of Student

P.D.
IQAC Co-ordinator
RISE Krishna Sai Gandhi Group
of Institutions, Valluru 523 272



RISE KRISHNA SAI GANDHI GROUP OF INSTITUTIONS::ONGOLE

(Approved by AICTE-NEW DELHI, Affiliated to JNTUK KAKINADA)
NH-16, Valluru-523272, Ongole, Prakasam (District), A.P

INTERNAL QUALITY ASSURANCE CELL (IQAC)

STUDENT FEEDBACK ON CURRICULUM

Department Name: CIVIL	Academic Year: 2019-20
Program Name: B.Tech	Year/Semester: II-II
Name of the Student: G. Navya	Roll Number: 19885A0130

Please rate your valuable feedback on the curriculum for the review of the syllabus / to improve the quality of programme.

S.No	Question	Excellent	Very Good	Good	Average	Poor
1	How relevant do you find the course content in relation to current industry standards and practices?.	/				
2	How would you rate the teaching quality of the faculty in your department?.	/				
3	How do you rate the lab sessions and practicals effective in complementing the theoretical knowledge you gain in lectures?.	/				
4	How would you rate the availability and quality of learning resources (e.g., library, online materials, software)?	/				
5	How will you rate the timely and constructive feedback on your assignments and exams?	/				
6	How did you rate the approach of faculty members outside of classroom hours for doubts and discussions?.	/				
7	How will you rate the opportunities for students to engage in research projects or internships?		/			
8	Rate the curriculum and its updates to keep pace with technological advancements and industry needs?		/			
9	How would you rate the balance between academic studies and opportunities for extracurricular activities?.	/				
10	Considering all factors, how will you rate the satisfaction with the academic performance and environment of the college?			/		

Any other suggestions: NA

Date: 18-3-2020

IQAC Co-ordinator
RISE Krishna Sai Gandhi Group
of Institutions, Valluru 523 272

G. Navya
Signature of Student



RISE KRISHNA SAI GANDHI GROUP OF INSTITUTIONS::ONGOLE

(Approved by AICTE-NEW DELHI, Affiliated to JNTUK KAKINADA)

NH-16, Valluru-523272, Ongole, Prakasam (District), A.P

INTERNAL QUALITY ASSURANCE CELL (IQAC)

STUDENT FEEDBACK ON AMBIENCE

Department Name: CIVIL	Academic Year: 2019-20
Program Name: B.Tech	Year/Semester: II-II
Name of the Student: G. Navya	Roll Number: 198B5A0130

Please rate your valuable feedback on the ambience to improve the quality of Programme.

S.No	Question	Excellent	Very Good	Good	Average	Poor
1	How would you rate the overall cleanliness and maintenance of the campus?	/				
2	How would you rate the classrooms and lecture halls well-equipped and conducive to learning??.	/				
3	How would you rate the availability and condition of recreational facilities (e.g., sports grounds, gym)?.	/				
4	How would you rate the library facilities and resources?		/			
5	How would you describe the overall ambience of the campus in terms of aesthetics (landscaping, architecture, etc.)?	/				
6	How would you rate the adequate measures in place for emergency situations (fire, medical emergencies, etc.)?		/			
7	How would you describe the overall social environment of the college?	/				
8	How would you rate the classroom environment in terms of promoting active learning and participation?	/				
9	How would you rate the availability and quality of technological resources (labs, software, etc.) in the college?.	/				
10	How would you rate the opportunities for students to engage in extracurricular activities and clubs?		/			

Any other suggestions: NA

Date: 18-3-2020

G. Navya
Signature of Student

IQAC Co-ordinator
RISE Krishna Sai Gandhi Group
of Institutions, Valluru 523 272



RISE KRISHNA SAI GANDHI GROUP OF INSTITUTIONS::ONGOLE

(Approved by AICTE-NEW DELHI, Affiliated to JNTUK KAKINADA)
NH-16, Valluru-523272, Ongole, Prakasam (District), A.P

INTERNAL QUALITY ASSURANCE CELL (IQAC)

STUDENT FEEDBACK ON CURRICULUM

Department Name: <i>ECE</i>	Academic Year: <i>2019-20</i>
Program Name: <i>B.Tech</i>	Year/Semester: <i>II-II</i>
Name of the Student: <i>M. Bindi</i>	Roll Number: <i>188B1A0481</i>

Please rate your valuable feedback on the curriculum for the review of the syllabus / to improve the quality of programme.

S.No	Question	Excellent	Very Good	Good	Average	Poor
1	How relevant do you find the course content in relation to current industry standards and practices?.			✓		
2	How would you rate the teaching quality of the faculty in your department?.	✓				
3	How do you rate the lab sessions and practicals effective in complementing the theoretical knowledge you gain in lectures?.		✓			
4	How would you rate the availability and quality of learning resources (e.g., library, online materials, software)?		✓			
5	How will you rate the timely and constructive feedback on your assignments and exams?			✓		
6	How did you rate the approach of faculty members outside of classroom hours for doubts and discussions?.	✓				
7	How will you rate the opportunities for students to engage in research projects or internships?	✓				
8	Rate the curriculum and its updates to keep pace with technological advancements and industry needs?		✓			
9	How would you rate the balance between academic studies and opportunities for extracurricular activities?.			✓		
10	Considering all factors, how will you rate the satisfaction with the academic performance and environment of the college?	✓				

Any other suggestions: *One more Communication section is required*

Date: *19/3/2020*

M. Bindi

Signature of Student

IQAC Co-ordinator
RISE Krishna Sai Gandhi Group
of Institutions, Valluru 523 272



RISE KRISHNA SAI GANDHI GROUP OF INSTITUTIONS::ONGOLE

(Approved by AICTE-NEW DELHI, Affiliated to JNTUK KAKINADA)
NH-16, Valluru-523272, Ongole, Prakasam (District), A.P

INTERNAL QUALITY ASSURANCE CELL (IQAC)

STUDENT FEEDBACK ON AMBIENCE

Department Name: <i>ECE</i>	Academic Year: <i>2019-20</i>
Program Name: <i>B.Tech</i>	Year/Semester: <i>II-II</i>
Name of the Student: <i>M. Bindu</i>	Roll Number: <i>188BIA0481</i>

Please rate your valuable feedback on the ambience to improve the quality of Programme.

S.No	Question	Excellent	Very Good	Good	Average	Poor
1	How would you rate the overall cleanliness and maintenance of the campus?		✓			
2	How would you rate the classrooms and lecture halls well-equipped and conducive to learning??			✓		
3	How would you rate the availability and condition of recreational facilities (e.g., sports grounds, gym)?	✓				
4	How would you rate the library facilities and resources?	✓				
5	How would you describe the overall ambience of the campus in terms of aesthetics (landscaping, architecture, etc.)?			✓		
6	How would you rate the adequate measures in place for emergency situations (fire, medical emergencies, etc.)?		✓			
7	How would you describe the overall social environment of the college?	✓				
8	How would you rate the classroom environment in terms of promoting active learning and participation?	✓				
9	How would you rate the availability and quality of technological resources (labs, software, etc.) in the college?.		✓			
10	How would you rate the opportunities for students to engage in extracurricular activities and clubs?		✓			

Any other suggestions: *Sports facilities has to improve*

Date: *19/3/2020*

M. Bindu
Signature of Student

Bl.
IQAC Co-ordinator
RISE Krishna Sai Gandhi Group
of Institutions, Valluru - 523 272



RISE KRISHNA SAI GANDHI GROUP OF INSTITUTIONS::ONGOLE

(Approved by AICTE-NEW DELHI, Affiliated to JNTUK KAKINADA)
NH-16, Valluru-523272, Ongole, Prakasam (District), A.P

INTERNAL QUALITY ASSURANCE CELL (IQAC)

STUDENT FEEDBACK ON CURRICULUM

Department Name: CSE	Academic Year: 2019-2020
Program Name: B.Tech	Year/Semester: II-II
Name of the Student: C. Lahari	Roll Number: 188B1A0506

Please rate your valuable feedback on the curriculum for the review of the syllabus / to improve the quality of programme.

S.No	Question	Excellent	Very Good	Good	Average	Poor
1	How relevant do you find the course content in relation to current industry standards and practices?.			✓		
2	How would you rate the teaching quality of the faculty in your department?.	✓				
3	How do you rate the lab sessions and practicals effective in complementing the theoretical knowledge you gain in lectures?.		✓			
4	How would you rate the availability and quality of learning resources (e.g., library, online materials, software)?				✓	
5	How will you rate the timely and constructive feedback on your assignments and exams?	✓	✓			
6	How did you rate the approach of faculty members outside of classroom hours for doubts and discussions?.	✓				
7	How will you rate the opportunities for students to engage in research projects or internships?		✓			
8	Rate the curriculum and its updates to keep pace with technological advancements and industry needs?			✓		
9	How would you rate the balance between academic studies and opportunities for extracurricular activities?.	✓				
10	Considering all factors, how will you rate the satisfaction with the academic performance and environment of the college?		✓			

Any other suggestions: Required coaching for GATE Exams.

Date: 16/03/2020.

Bl.

IQAC Co-ordinator
RISE Krishna Sai Gandhi Group
of Institutions, Valluru 523 272

C. Lahari
Signature of Student



RISE KRISHNA SAI GANDHI GROUP OF INSTITUTIONS::ONGOLE

(Approved by AICTE-NEW DELHI, Affiliated to JNTUK KAKINADA)

NH-16, Valluru-523272, Ongole, Prakasam (District), A.P

INTERNAL QUALITY ASSURANCE CELL (IQAC)

STUDENT FEEDBACK ON AMBIENCE

Department Name: CSE	Academic Year: 2019-20
Program Name: B.Tech	Year/Semester: II - II
Name of the Student: C.Lahari	Roll Number: 188 BIA0506

Please rate your valuable feedback on the ambience to improve the quality of Programme.

S.No	Question	Excellent	Very Good	Good	Average	Poor
1	How would you rate the overall cleanliness and maintenance of the campus?	✓				
2	How would you rate the classrooms and lecture halls well-equipped and conducive to learning??.		✓			
3	How would you rate the availability and condition of recreational facilities (e.g., sports grounds, gym)?.	✓				
4	How would you rate the library facilities and resources?		✓			
5	How would you describe the overall ambience of the campus in terms of aesthetics (landscaping, architecture, etc.)?			✓		
6	How would you rate the adequate measures in place for emergency situations (fire, medical emergencies, etc.)?	✓				
7	How would you describe the overall social environment of the college?		✓			
8	How would you rate the classroom environment in terms of promoting active learning and participation?	✓				
9	How would you rate the availability and quality of technological resources (labs, software, etc.) in the college?.		✓			
10	How would you rate the opportunities for students to engage in extracurricular activities and clubs?			✓		

Any other suggestions: provide more systems in library.

Date: 16/03/2020

IQAC Co-ordinator
RISE Krishna Sai Gandhi Group
of Institutions, Valluru 523 272

C.Lahari
Signature of Student



RISE KRISHNA SAI GANDHI GROUP OF INSTITUTIONS::ONGOLE
(Approved by AICTE-NEW DELHI, Affiliated to JNTUK KAKINADA)
NH-16, Valluru-523272, Ongole, Prakasam (District), A.P

INTERNAL QUALITY ASSURANCE CELL (IQAC)

STUDENT FEEDBACK ON CURRICULUM

Department Name: ECE	Academic Year: 2019-20
Program Name: B.Tech	Year/Semester: III-II
Name of the Student: T.Samson	Roll Number: 178B1A0459

Please rate your valuable feedback on the curriculum for the review of the syllabus / to improve the quality of programme.

S.No	Question	Excellent	Very Good	Good	Average	Poor
1	How relevant do you find the course content in relation to current industry standards and practices?.	✓				
2	How would you rate the teaching quality of the faculty in your department?.		✓			
3	How do you rate the lab sessions and practicals effective in complementing the theoretical knowledge you gain in lectures?.		✓			
4	How would you rate the availability and quality of learning resources (e.g., library, online materials, software)?	✓				
5	How will you rate the timely and constructive feedback on your assignments and exams?		✓			
6	How did you rate the approach of faculty members outside of classroom hours for doubts and discussions?.		✓	✓		
7	How will you rate the opportunities for students to engage in research projects or internships?	✓				
8	Rate the curriculum and its updates to keep pace with technological advancements and industry needs?			✓		
9	How would you rate the balance between academic studies and opportunities for extracurricular activities?.	✓				
10	Considering all factors, how will you rate the satisfaction with the academic performance and environment of the college?	✓				

Any other suggestions: NO COMMENTS

Date: 19/3/2020

T.S.
IQAC Co-ordinator
RISE Krishna Sai Gandhi Group
of Institutions, Valluru 523 272

T.Samson
Signature of Student



RISE KRISHNA SAI GANDHI GROUP OF INSTITUTIONS::ONGOLE

(Approved by AICTE-NEW DELHI, Affiliated to JNTUK KAKINADA)
NH-16, Valluru-523272, Ongole, Prakasam (District), A.P

INTERNAL QUALITY ASSURANCE CELL (IQAC)

STUDENT FEEDBACK ON AMBIENCE

Department Name: ECE	Academic Year: 2019-20
Program Name: B.Tech	Year/Semester: III-II
Name of the Student: T. Samson	Roll Number: 17881A0459

Please rate your valuable feedback on the ambience to improve the quality of Programme.

S.No	Question	Excellent	Very Good	Good	Average	Poor
1	How would you rate the overall cleanliness and maintenance of the campus?			✓		
2	How would you rate the classrooms and lecture halls well-equipped and conducive to learning??.	✓				
3	How would you rate the availability and condition of recreational facilities (e.g., sports grounds, gym)?.	✓				
4	How would you rate the library facilities and resources?		✓			
5	How would you describe the overall ambience of the campus in terms of aesthetics (landscaping, architecture, etc.)?	✓				
6	How would you rate the adequate measures in place for emergency situations (fire, medical emergencies, etc.)?	✓				
7	How would you describe the overall social environment of the college?			✓		
8	How would you rate the classroom environment in terms of promoting active learning and participation?	✓				
9	How would you rate the availability and quality of technological resources (labs, software, etc.) in the college?.		✓			
10	How would you rate the opportunities for students to engage in extracurricular activities and clubs?	✓				

Any other suggestions: _____

Date: 19/3/2020

T. Samson
Signature of Student

Bh.
IQAC Co-ordinator
RISE Krishna Sai Gandhi Group
of Institutions, Valluru 523 272



RISE KRISHNA SAI GANDHI GROUP OF INSTITUTIONS::ONGOLE
(Approved by AICTE-NEW DELHI, Affiliated to JNTUK KAKINADA)
NH-16, Valluru-523272, Ongole, Prakasam (District), A.P

INTERNAL QUALITY ASSURANCE CELL (IQAC)

STUDENT FEEDBACK ON CURRICULUM

Department Name: CSE	Academic Year: 2019 - 2020
Program Name: B.Tech	Year/Semester: III - II
Name of the Student: B. Vaundhara	Roll Number: 178BIA0506

Please rate your valuable feedback on the curriculum for the review of the syllabus / to improve the quality of programme.

S.No	Question	Excellent	Very Good	Good	Average	Poor
1	How relevant do you find the course content in relation to current industry standards and practices?.	✓				
2	How would you rate the teaching quality of the faculty in your department?.	✓				
3	How do you rate the lab sessions and practicals effective in complementing the theoretical knowledge you gain in lectures?.	✓				
4	How would you rate the availability and quality of learning resources (e.g., library, online materials, software)?			✓		
5	How will you rate the timely and constructive feedback on your assignments and exams?	✓				
6	How did you rate the approach of faculty members outside of classroom hours for doubts and discussions?.	✓				
7	How will you rate the opportunities for students to engage in research projects or internships?	✓				
8	Rate the curriculum and its updates to keep pace with technological advancements and industry needs?	✓				
9	How would you rate the balance between academic studies and opportunities for extracurricular activities?.			✓		
10	Considering all factors, how will you rate the satisfaction with the academic performance and environment of the college?	✓				

Any other suggestions:

Introduce more Program oriented subjects for CSE students

Date: 13/02/20

IQAC Co-ordinator
RISE Krishna Sai Gandhi Group
of Institutions, Valluru 523 272

B. Vaundhara
Signature of Student



RISE KRISHNA SAI GANDHI GROUP OF INSTITUTIONS::ONGOLE

(Approved by AICTE-NEW DELHI, Affiliated to JNTUK KAKINADA)
NH-16, Valluru-523272, Ongole, Prakasam (District), A.P

INTERNAL QUALITY ASSURANCE CELL (IQAC)

STUDENT FEEDBACK ON AMBIENCE

Department Name: CSE	Academic Year: 2019 - 2020
Program Name: B.Tech	Year/Semester: III - II
Name of the Student: B. Vairundhara	Roll Number: 178B1A0506

Please rate your valuable feedback on the ambience to improve the quality of Programme.

S.No	Question	Excellent	Very Good	Good	Average	Poor
1	How would you rate the overall cleanliness and maintenance of the campus?			✓		
2	How would you rate the classrooms and lecture halls well-equipped and conducive to learning??.	✓				
3	How would you rate the availability and condition of recreational facilities (e.g., sports grounds, gym)?.	✓				
4	How would you rate the library facilities and resources?	✓				
5	How would you describe the overall ambience of the campus in terms of aesthetics (landscaping, architecture, etc.)?		✓			
6	How would you rate the adequate measures in place for emergency situations (fire, medical emergencies, etc.)?	✓				
7	How would you describe the overall social environment of the college?	✓				
8	How would you rate the classroom environment in terms of promoting active learning and participation?	✓				
9	How would you rate the availability and quality of technological resources (labs, software, etc.) in the college?.	✓				
10	How would you rate the opportunities for students to engage in extracurricular activities and clubs?			✓		

Any other suggestions: To provide latest Published Books in the library

Date: 13/08/20

B. Vairundhara
Signature of Student

B.V.
IQAC Co-ordinator
RISE Krishna Sai Gandhi Group
of Institutions, Valluru 523 272



RISE KRISHNA SAI GANDHI GROUP OF INSTITUTIONS::ONGOLE

(Approved by AICTE-NEW DELHI, Affiliated to JNTUK KAKINADA)
NH-16, Valluru-523272, Ongole, Prakasam (District), A.P

INTERNAL QUALITY ASSURANCE CELL (IQAC)

STUDENT FEEDBACK ON CURRICULUM

Department Name: ECE	Academic Year: 2019-2020
Program Name: B.Tech	Year/Semester: IV-II
Name of the Student: D. Rajini	Roll Number: 168 BIA0465

Please rate your valuable feedback on the curriculum for the review of the syllabus / to improve the quality of programme.

S.No	Question	Excellent	Very Good	Good	Average	Poor
1	How relevant do you find the course content in relation to current industry standards and practices?.	✓				
2	How would you rate the teaching quality of the faculty in your department?.	✓				
3	How do you rate the lab sessions and practicals effective in complementing the theoretical knowledge you gain in lectures?.			✓		
4	How would you rate the availability and quality of learning resources (e.g., library, online materials, software)?		✓			
5	How will you rate the timely and constructive feedback on your assignments and exams?	✓				
6	How did you rate the approach of faculty members outside of classroom hours for doubts and discussions?.			✓		
7	How will you rate the opportunities for students to engage in research projects or internships?		✓			
8	Rate the curriculum and its updates to keep pace with technological advancements and industry needs?	✓				
9	How would you rate the balance between academic studies and opportunities for extracurricular activities?.	✓				
10	Considering all factors, how will you rate the satisfaction with the academic performance and environment of the college?			✓		

Any other suggestions:

No conduct more mock interviews.

Date: 19/03/2020

D.R.
IQAC Co-ordinator
RISE Krishna Sai Gandhi Group
of Institutions, Valluru 523 272

D. Rajini
Signature of Student



RISE KRISHNA SAI GANDHI GROUP OF INSTITUTIONS::ONGOLE

(Approved by AICTE-NEW DELHI, Affiliated to JNTUK KAKINADA)
NH-16, Valluru-523272, Ongole, Prakasam (District), A.P

INTERNAL QUALITY ASSURANCE CELL (IQAC)

STUDENT FEEDBACK ON AMBIENCE

Department Name: ECE	Academic Year: 2019-2020
Program Name: B.Tech	Year/Semester: IV-II
Name of the Student: D.Rajini	Roll Number: 168BIA0465

Please rate your valuable feedback on the ambience to improve the quality of Programme.

S.No	Question	Excellent	Very Good	Good	Average	Poor
1	How would you rate the overall cleanliness and maintenance of the campus?		✓			
2	How would you rate the classrooms and lecture halls well-equipped and conducive to learning??.	✓				
3	How would you rate the availability and condition of recreational facilities (e.g., sports grounds, gym)?.	✓				
4	How would you rate the library facilities and resources?	✓				
5	How would you describe the overall ambience of the campus in terms of aesthetics (landscaping, architecture, etc.)?			✓		
6	How would you rate the adequate measures in place for emergency situations (fire, medical emergencies, etc.)?	✓				
7	How would you describe the overall social environment of the college?		✓			
8	How would you rate the classroom environment in terms of promoting active learning and participation?	✓				
9	How would you rate the availability and quality of technological resources (labs, software, etc.) in the college?.			✓		
10	How would you rate the opportunities for students to engage in extracurricular activities and clubs?		✓			

Any other suggestions: Enhanced support to the clubs

Date: **19/03/2020**

Signature

D.Rajini
Signature of Student

IQAC Co-ordinator
RISE Krishna Sai Gandhi Group
of Institutions, Valluru 523 272



RISE KRISHNA SAI GANDHI GROUP OF INSTITUTIONS::ONGOLE

(Approved by AICTE-NEW DELHI, Affiliated to JNTUK KAKINADA)

NH-16, Valluru-523272, Ongole, Prakasam (District), A.P

INTERNAL QUALITY ASSURANCE CELL (IQAC)

STUDENT FEEDBACK ON CURRICULUM

Department Name: <u>CSE</u>	Academic Year: <u>2019-2020</u>
Program Name: <u>B.Tech</u>	Year/Semester: <u>IV - II</u>
Name of the Student: <u>CHALLA SWAPNA</u>	Roll Number: <u>168BIA0506</u>

Please rate your valuable feedback on the curriculum for the review of the syllabus / to improve the quality of programme.

S.No	Question	Excellent	Very Good	Good	Average	Poor
1	How relevant do you find the course content in relation to current industry standards and practices?.	<input checked="" type="checkbox"/>				
2	How would you rate the teaching quality of the faculty in your department?.	<input checked="" type="checkbox"/>				
3	How do you rate the lab sessions and practicals effective in complementing the theoretical knowledge you gain in lectures?.	<input checked="" type="checkbox"/>				
4	How would you rate the availability and quality of learning resources (e.g., library, online materials, software)?		<input checked="" type="checkbox"/>			
5	How will you rate the timely and constructive feedback on your assignments and exams?		<input checked="" type="checkbox"/>			
6	How did you rate the approach of faculty members outside of classroom hours for doubts and discussions?.		<input checked="" type="checkbox"/>			
7	How will you rate the opportunities for students to engage in research projects or internships?	<input checked="" type="checkbox"/>				
8	Rate the curriculum and its updates to keep pace with technological advancements and industry needs?	<input checked="" type="checkbox"/>				
9	How would you rate the balance between academic studies and opportunities for extracurricular activities?.			<input checked="" type="checkbox"/>		
10	Considering all factors, how will you rate the satisfaction with the academic performance and environment of the college?	<input checked="" type="checkbox"/>				

Any other suggestions: Introduce more program oriented subjects
For CSE Students

Date: 9-3-2020

IQAC Co-ordinator

RISE Krishna Sai Gandhi Group
of Institutions, Valluru 523 272

C. Swapna
Signature of Student



RISE KRISHNA SAI GANDHI GROUP OF INSTITUTIONS::ONGOLE

(Approved by AICTE-NEW DELHI, Affiliated to JNTUK KAKINADA)
NH-16, Valluru-523272, Ongole, Prakasam (District), A.P

INTERNAL QUALITY ASSURANCE CELL (IQAC)

STUDENT FEEDBACK ON AMBIENCE

Department Name: CSE	Academic Year: 2019-2020
Program Name: B.Tech	Year/Semester: IV-II
Name of the Student: CHALLA SWAPNA	Roll Number: 168BMA0506

Please rate your valuable feedback on the ambience to improve the quality of Programme.

S.No	Question	Excellent	Very Good	Good	Average	Poor
1	How would you rate the overall cleanliness and maintenance of the campus?	<input checked="" type="checkbox"/>				
2	How would you rate the classrooms and lecture halls well-equipped and conducive to learning??.	<input checked="" type="checkbox"/>				
3	How would you rate the availability and condition of recreational facilities (e.g., sports grounds, gym)?.			<input checked="" type="checkbox"/>		
4	How would you rate the library facilities and resources?	<input checked="" type="checkbox"/>				
5	How would you describe the overall ambience of the campus in terms of aesthetics (landscaping, architecture, etc.)?		<input checked="" type="checkbox"/>			
6	How would you rate the adequate measures in place for emergency situations (fire, medical emergencies, etc.)?		<input checked="" type="checkbox"/>			
7	How would you describe the overall social environment of the college?		<input checked="" type="checkbox"/>			
8	How would you rate the classroom environment in terms of promoting active learning and participation?	<input checked="" type="checkbox"/>				
9	How would you rate the availability and quality of technological resources (labs, software, etc.) in the college?.		<input checked="" type="checkbox"/>			
10	How would you rate the opportunities for students to engage in extracurricular activities and clubs?	<input checked="" type="checkbox"/>				

Any other suggestions: to please provide good condition of grounds and gym

Date: 9-3-2020

C. Swapna
Signature of Student

[Signature]
IQAC Co-ordinator
RISE Krishna Sai Gandhi Group
of Institutions, Valluru 523 272



RISE KRISHNA SAI GANDHI GROUP OF INSTITUTIONS::ONGOLE

(Approved by AICTE-NEW DELHI, Affiliated to JNTUK KAKINADA)
NH-16, Valluru-523272, Ongole, Prakasam (District), A.P

INTERNAL QUALITY ASSURANCE CELL (IQAC)

ANALYSIS OF STUDENT FEEDBACK ON CURRICULUM

Programme Name:B.Tech	Academic Year:2019-2020
Department Name:ECE	Year/Semester:I-I

S.No	Question	Excellent	Very Good	Good	Average	Poor
1	How relevant do you find the course content in relation to current industry standards and practices?	61	3	1	0	0
2	How would you rate the teaching quality of the faculty in your department?	62	3	0	0	0
3	How do you rate the lab sessions and practicals effective in complementing the theoretical knowledge you gain in lectures?	61	2	2	0	0
4	How would you rate the availability and quality of learning resources (e.g., library, online materials, software)?	60	3	2	0	0
5	How will you rate the timely and constructive feedback on your assignments and exams?	61	2	2	0	0
6	How did you rate the approach of faculty members outside of classroom hours for doubts and discussions?	62	2	1	0	0
7	How will you rate the opportunities for students to engage in research projects or internships?	63	2	0	0	0
8	Rate the curriculum and its updates to keep pace with technological advancements and industry needs?	59	5	1	0	0
9	How would you rate the balance between academic studies and opportunities for extracurricular activities?	58	5	2	0	0
10	Considering all factors, how will you rate the satisfaction with the academic performance and environment of the college?	59	3	3	0	0

IQAC Co-ordinator

**RISE Krishna Sai Gandhi Group
of Institutions, Valluru 523 272**

**HEAD OF THE DEPARTMENT
Dept Of S & H
RISE Krishna Sai Gandhi Group
of Institutions, VALLURU, A.P.523 272**

**INTERNAL QUALITY ASSURANCE CELL (IQAC)
ANALYSIS OF STUDENT FEEDBACK ON CURRICULUM**

Programme Name	Department Name	Academic Year	Semester
B.Tech	ECE	2019-2020	I

1. How relevant do you find the course content in relation to current industry standards and practices?

EXCELLENT	VERY GOOD	GOOD	AVERAGE	POOR
61	3	1	0	0

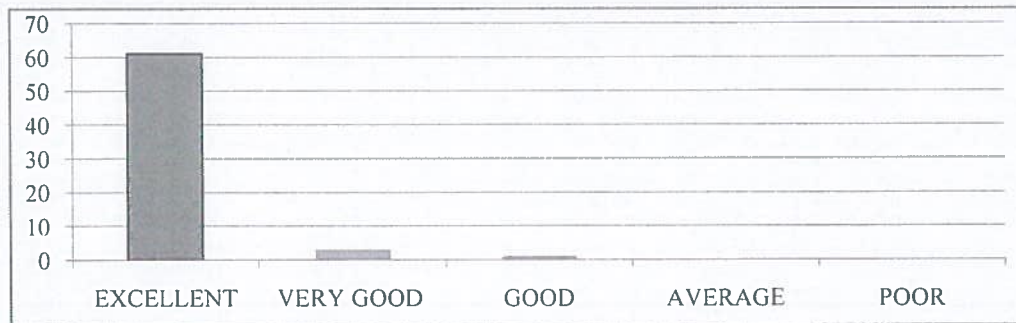

2. How would you rate the teaching quality of the faculty in your department?

EXCELLENT	VERY GOOD	GOOD	AVERAGE	POOR
62	3	0	0	0



3. How do you rate the lab sessions and practicals effective in complementing the theoretical knowledge you gain in lectures?

EXCELLENT	VERY GOOD	GOOD	AVERAGE	POOR
61	2	2	0	0

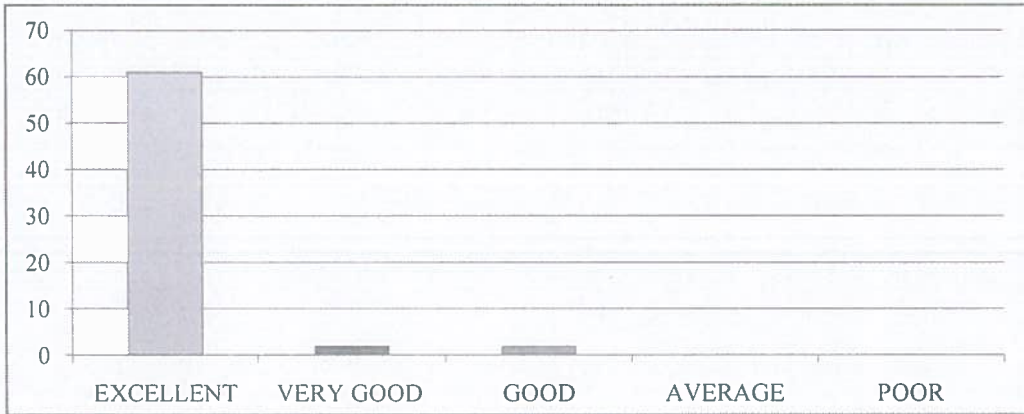

4. How do you rate the availability and quality of learning resources (e.g., library, online materials, software)?

EXCELLENT	VERY GOOD	GOOD	AVERAGE	POOR
60	3	2	0	0



5. How will you rate the timely and constructive feedback on your assignments and exams?

EXCELLENT	VERY GOOD	GOOD	AVERAGE	POOR
61	2	2	0	0



6. How did you rate the approach of faculty members outside of classroom hours for doubts and discussions?

EXCELLENT	VERY GOOD	GOOD	AVERAGE	POOR
62	2	1	0	0



7. How will you rate the opportunities for students to engage in research projects or internships?

EXCELLENT	VERY GOOD	GOOD	AVERAGE	POOR
63	2	0	0	0



8. Rate the curriculum and its updates to keep pace with technological advancements and industry needs?

EXCELLENT	VERY GOOD	GOOD	AVERAGE	POOR
59	5	1	0	0

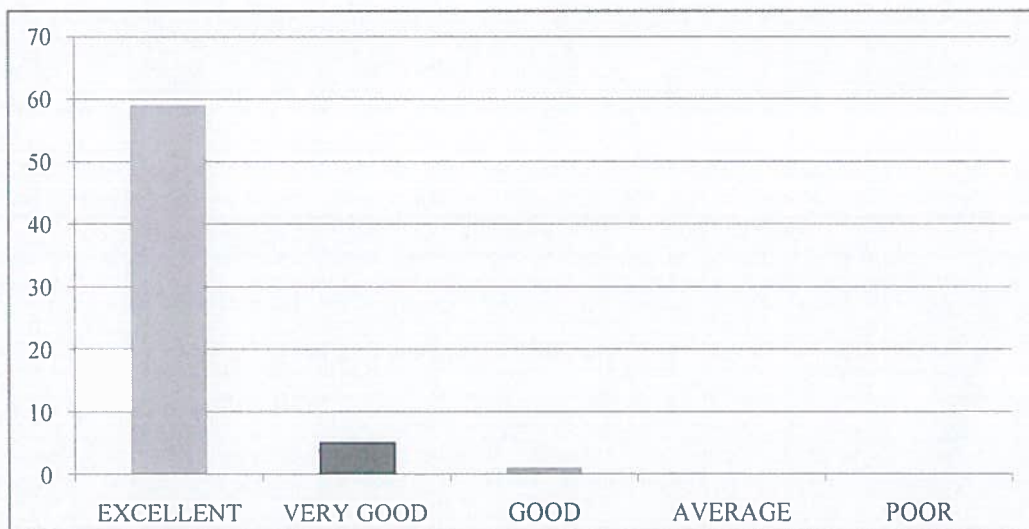

9. How would you rate the balance between academic studies and opportunities for extracurricular activities?

EXCELLENT	VERY GOOD	GOOD	AVERAGE	POOR
58	5	2	0	0



10. Considering all factors, how will you rate the satisfaction with the academic performance and environment of the college?

EXCELLENT	VERY GOOD	GOOD	AVERAGE	POOR
59	3	3	0	0





RISE KRISHNA SAI GANDHI GROUP OF INSTITUTIONS::ONGOLE

(Approved by AICTE-NEW DELHI, Affiliated to JNTUK KAKINADA)

NH-16, Valluru-523272, Ongole, Prakasam (District), A.P

INTERNAL QUALITY ASSURANCE CELL (IQAC)

REPORT ON STUDENT FEEDBACK ANALYSIS ON CURRICULUM

Program Name : B.TECH	Academic Year : 2019-2020
Department Name : ECE	Year/Semester : I-I

1. How relevant do you find the course content in relation to current industry standards and practices?.

From the analysis report, it was observed that 93.85% of the students rated excellent about the course content in relation to current industry standards and practices, 4.62% of the students rated very good & 1.54% of the students rated it good.

2. How would you rate the teaching quality of the faculty in your department?

From the analysis report, it was observed that 95.38% of the students rated excellent about the teaching quality of the faculty in the department and practices & 4.62% of the students rated very good.

3. How do you rate the lab sessions and practicals effective in complementing the theoretical knowledge you gain in lectures?

From the analysis report, it was observed that 93.85% of the students rated excellent about the lab sessions and practicals effective in complementing the theoretical knowledge gain in lectures, 3.08% of the students rated very good & 3.08% of the students rated it good.

4. How would you rate the availability and quality of learning resources (e.g., library, online materials, software)?

From the analysis report, it was observed that 92.31% of the students rated excellent about the availability and quality of learning resources, 4.62% of the students rated very good & 3.08% of the students rated it good.

5. How will you rate the timely and constructive feedback on your assignments and exams?

From the analysis report, it was observed that 93.85% of the students rated excellent about the timely and constructive feedback on assignments and exams, 3.08% of the students rated very good & 3.08% of the students rated it good.

6. How did you rate the approach of faculty members outside of classroom hours for doubts and discussions?

From the analysis report, it was observed that 95.38% of the students rated excellent about the approach of faculty members outside of classroom hours for doubts and discussions, 3.08% of the students rated very good & 1.54% of the students rated it good.

7. How will you rate the opportunities for students to engage in research projects or internships?

From the analysis report, it was observed that 96.92% of the students rated excellent about the opportunities for students to engage in research projects or internships & 3.08% of the students rated very good.

8. Rate the curriculum and its updates to keep pace with technological advancements and industry needs?

From the analysis report, it was observed that 90.77% of the students rated excellent about the curriculum and its updates to keep pace with technological advancements and industry needs, 7.69% of the students rated very good & 1.54% of the students rated it good.

9. How would you rate the balance between academic studies and opportunities for extracurricular activities?

From the analysis report, it was observed that 89.23% of the students rated excellent about the balance between academic studies and opportunities for extracurricular activities, 7.69% of the students rated very good & 3.08% of the students rated it good.

10. Considering all factors, how will you rate the satisfaction with the academic performance and environment of the college?

From the analysis report, it was observed that 90.77% of the students rated excellent about overall satisfaction with the academic performance and environment of the college, 4.62% of the students rated very good & 4.62% of the students rated it good.

N. Madhu Babu
COORDINATOR

[Signature]
IQAC Co-ordinator
RISE Krishna Sai Gandhi Group
of Institutions, Valluru 523 272

[Signature]
HEAD
HEAD OF THE DEPARTMENT
Dept Of S & H
RISE Krishna Sai Gandhi Group
of Institutions, VALLURU, A.P. 523 272



RISE KRISHNA SAI GANDHI GROUP OF INSTITUTIONS::ONGOLE

(Approved by AICTE-NEW DELHI, Affiliated to JNTUK KAKINADA)

NH-16, Valluru-523272, Ongole, Prakasam (District), A.P

INTERNAL QUALITY ASSURANCE CELL (IQAC)

ANALYSIS OF STUDENT FEEDBACK ON AMBIENCE

Programme Name:B.Tech	Academic Year:2019-2020
Department Name:ECE	Year/Semester:I-I

S.No	Question	Excellent	Very Good	Good	Average	Poor
1	How would you rate the overall cleanliness and maintenance of the campus?	59	4	2	0	0
2	How would you rate the classrooms and lecture halls well-equipped and conducive to learning??.	60	4	1	0	0
3	How would you rate the availability and condition of recreational facilities (e.g., sports grounds, gym)?.	57	5	3	0	0
4	How would you rate the library facilities and resources?	61	2	2	0	0
5	How would you describe the overall ambience of the campus in terms of aesthetics (landscaping, architecture, etc.)?	56	5	4	0	0
6	How would you rate the adequate measures in place for emergency situations (fire, medical emergencies, etc.)?	61	3	1	0	0
7	How would you describe the overall social environment of the college?	56	5	4	0	0
8	How would you rate the classroom environment in terms of promoting active learning and participation?	58	7	0	0	0
9	How would you rate the availability and quality of technological resources (labs, software, etc.) in the college?.	63	2	0	0	0
10	How would you rate the opportunities for students to engage in extracurricular activities and clubs?	57	6	2	0	0

Bl.
IQAC Co-ordinator
RISE Krishna Sai Gandhi Group
of Institutions, Valluru 523 272

Pandi
HOD
HEAD OF THE DEPARTMENT
Dept Of S & H
RISE Krishna Sai Gandhi Group
of Institutions, VALLURU, A.P.523 272

**INTERNAL QUALITY ASSURANCE CELL (IQAC)
ANALYSIS OF STUDENT FEEDBACK ON AMBIENCE**

Programme Name	Department Name	Academic Year	Semester
B.Tech	ECE	2019-2020	I

1. How would you rate the overall cleanliness and maintenance of the campus?

EXCELLENT	VERY GOOD	GOOD	AVERAGE	POOR
59	4	2	0	0

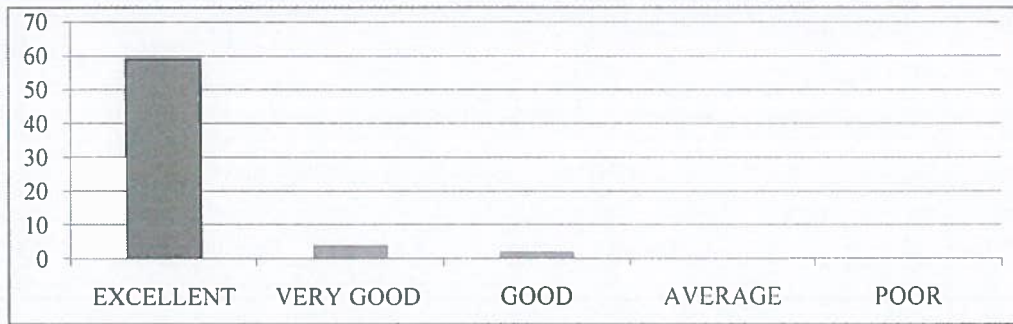

2. How would you rate the classrooms and lecture halls well-equipped and conducive to learning?

EXCELLENT	VERY GOOD	GOOD	AVERAGE	POOR
60	4	1	0	0



3. How would you rate the availability and condition of recreational facilities (e.g., sports grounds, gym)?

EXCELLENT	VERY GOOD	GOOD	AVERAGE	POOR
57	5	3	0	0



4. How would you rate the library facilities and resources?

EXCELLENT	VERY GOOD	GOOD	AVERAGE	POOR
61	2	2	0	0

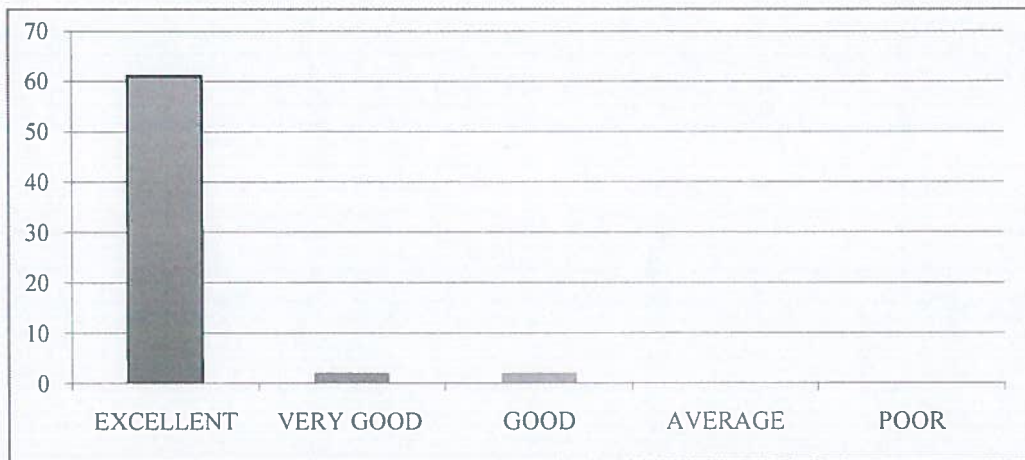

5. How would you describe the overall ambiance of the campus in terms of aesthetics (landscaping, architecture, etc.)?

EXCELLENT	VERY GOOD	GOOD	AVERAGE	POOR
56	5	4	0	0



6. How would you rate the adequate measures in place for emergency situations (fire, medical emergencies, etc.)?

EXCELLENT	VERY GOOD	GOOD	AVERAGE	POOR
61	3	1	0	0



7. How would you describe the overall social environment of the college?

EXCELLENT	VERY GOOD	GOOD	AVERAGE	POOR
56	5	4	0	0



8. How would you rate the classroom environment in terms of promoting active learning and participation?

EXCELLENT	VERY GOOD	GOOD	AVERAGE	POOR
58	7	0	0	0

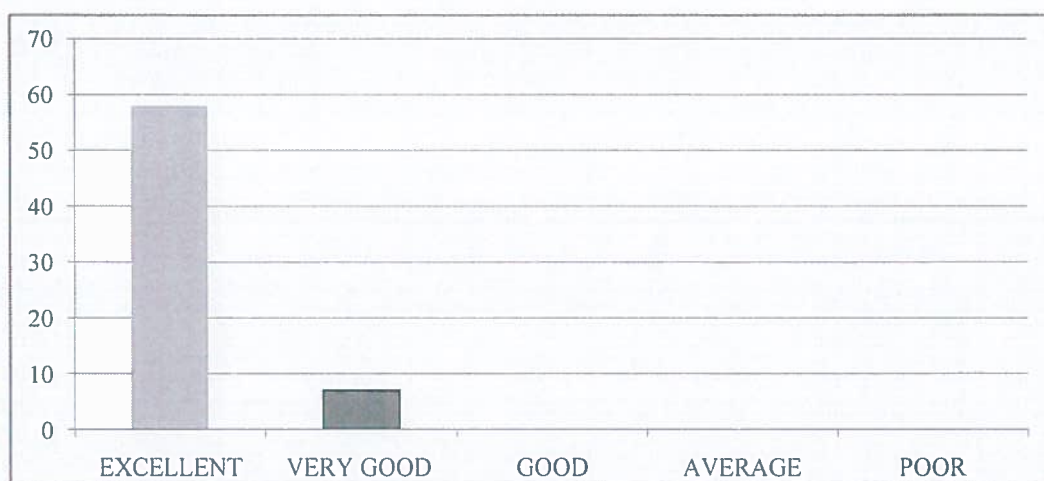

9. How would you rate the availability and quality of technological resources (labs, software, etc.) in the college?

EXCELLENT	VERY GOOD	GOOD	AVERAGE	POOR
63	2	0	0	0

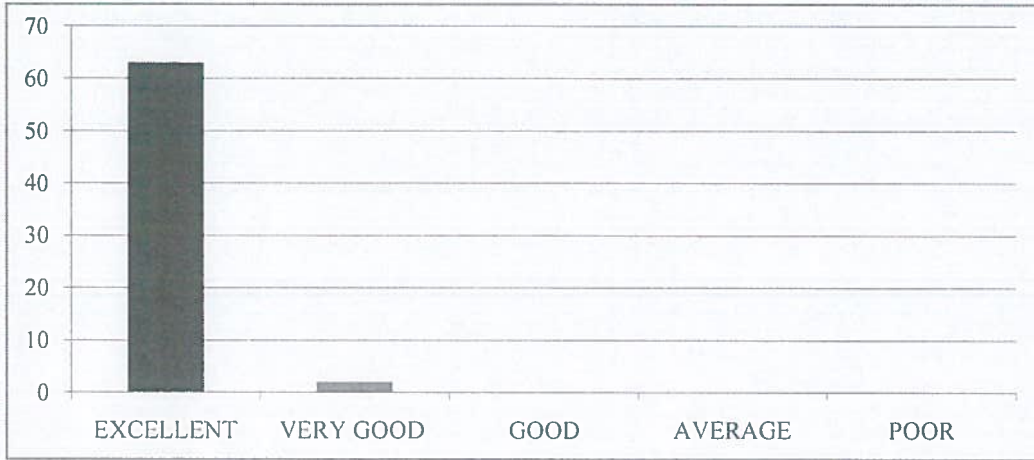

10. How would you rate the opportunities for students to engage in extracurricular activities and clubs?

EXCELLENT	VERY GOOD	GOOD	AVERAGE	POOR
57	6	2	0	0

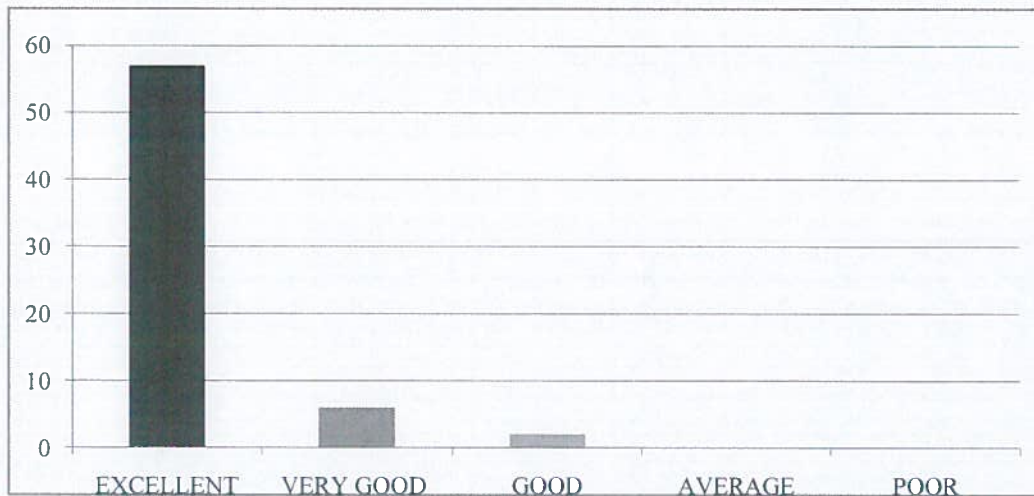



RISE KRISHNA SAI GANDHI GROUP OF INSTITUTIONS::ONGOLE

(Approved by AICTE-NEW DELHI, Affiliated to JNTUK KAKINADA)

NH-16, Valluru-523272, Ongole, Prakasam (District), A.P

INTERNAL QUALITY ASSURANCE CELL (IQAC)

REPORT ON STUDENT FEEDBACK ANALYSIS ON AMBIENCE

Program Name : B.TECH	Academic Year : 2019-2020
Department Name : ECE	Year/Semester : I-I

1. How would you rate the overall cleanliness and maintenance of the campus?

From the analysis report, it was observed that 90.77% of the students rated excellent about the overall cleanliness and maintenance of the campus, 6.15% of the students rated very good & 3.08% of the students rated it good.

2. How would you rate the classrooms and lecture halls well-equipped and conducive to learning?

From the analysis report, it was observed that 92.31% of the students rated excellent about the classrooms and lecture halls well-equipped and conducive to learning, 6.15% of the students rated very good & 1.54% of the students rated it good.

3. How would you rate the availability and condition of recreational facilities (e.g., sports grounds, gym)?

From the analysis report, it was observed that 87.69% of the students rated excellent about the availability and condition of recreational facilities, 7.69% of the students rated very good & 4.62% of the students rated it good.

4. How would you rate the library facilities and resources?

From the analysis report, it was observed that 93.85% of the students rated excellent about the library facilities and resources, 3.08% of the students rated very good & 3.08% of the students rated it good.

5. How would you describe the overall ambience of the campus in terms of aesthetics (landscaping, architecture, etc.)?

From the analysis report, it was observed that 86.15% of the students rated excellent about the overall ambience of the campus in terms of aesthetics, 7.69% of the students rated very good & 6.15% of the students rated it good.

6. How would you rate the adequate measures in place for emergency situations (fire, medical emergencies, etc.)?

From the analysis report, it was observed that 93.85% of the students rated excellent about the adequate measures in place for emergency situations, 4.62% of the students rated very good & 1.54% of the students rated it good.

7. How would you describe the overall social environment of the college?

From the analysis report, it was observed that 86.15% of the students rated excellent about the overall social environment of the college, 7.69% of the students rated very good & 6.15% of the students rated it good.

8. How would you rate the classroom environment in terms of promoting active learning and participation?

From the analysis report, it was observed that 89.23% of the students rated excellent about the classroom environment in terms of promoting active learning and participation & 10.77% of the students rated very good.

9. How would you rate the availability and quality of technological resources (labs, software, etc.) in the college?

From the analysis report, it was observed that 96.92% of the students rated excellent about the availability and quality of technological resources in the college & 3.08% of the students rated very good.

10. How would you rate the opportunities for students to engage in extracurricular activities and clubs?

From the analysis report, it was observed that 87.69% of the students rated excellent about the opportunities for students to engage in extracurricular activities and clubs, 9.23% of the students rated very good & 3.08% of the students rated it good.

N. Madhu Babu
COORDINATOR

Bl.
IQAC Co-ordinator
RISE Krishna Sai Gandhi Group
of Institutions, Valluru 523 272

Sandus
HOD
HEAD OF THE DEPARTMENT
Dept Of S & H
RISE Krishna Sai Gandhi Group
of Institutions, VALLURU, A.P.523 272



RISE KRISHNA SAI GANDHI GROUP OF INSTITUTIONS::ONGOLE

(Approved by AICTE-NEW DELHI, Affiliated to JNTUK KAKINADA)

NH-16, Valluru-523272, Ongole, Prakasam (District), A.P

INTERNAL QUALITY ASSURANCE CELL (IQAC)

ANALYSIS OF STUDENT FEEDBACK ON CURRICULUM

ProgrammeName:B.Tech	Academic Year:2019-2020
Department Name:CSE	Year/Semester:I-I

S.No	Question	Excellent	Very Good	Good	Average	Poor
1	How relevant do you find the course content in relation to current industry standards and practices?	100	4	0	0	0
2	How would you rate the teaching quality of the faculty in your department?	101	3	0	0	0
3	How do you rate the lab sessions and practicals effective in complementing the theoretical knowledge you gain in lectures?	99	3	2	0	0
4	How would you rate the availability and quality of learning resources (e.g., library, online materials, software)?	100	3	1	0	0
5	How will you rate the timely and constructive feedback on your assignments and exams?	98	4	2	0	0
6	How did you rate the approach of faculty members outside of classroom hours for doubts and discussions?	101	3	0	0	0
7	How will you rate the opportunities for students to engage in research projects or internships?	100	4	0	0	0
8	Rate the curriculum and its updates to keep pace with technological advancements and industry needs?	99	3	2	0	0
9	How would you rate the balance between academic studies and opportunities for extracurricular activities?	101	3	0	0	0
10	Considering all factors, how will you rate the satisfaction with the academic performance and environment of the college?	98	5	1	0	0

B.S.
IQAC Co-ordinator
RISE Krishna Sai Gandhi Group
of Institutions, Valluru 523 272

Sondur
HOD
HEAD OF THE DEPARTMENT
Dept Of S & H
RISE Krishna Sai Gandhi Group
of Institutions, VALLURU, A.P.523 272

**INTERNAL QUALITY ASSURANCE CELL (IQAC)
ANALYSIS OF STUDENT FEEDBACK ON CURRICULUM**

Programme Name	Department Name	Academic Year	Semester
B.Tech	CSE	2019-2020	I

1. How relevant do you find the course content in relation to current industry standards and practices?

EXCELLENT	VERY GOOD	GOOD	AVERAGE	POOR
100	4	0	0	0



2. How would you rate the teaching quality of the faculty in your department?

EXCELLENT	VERY GOOD	GOOD	AVERAGE	POOR
101	3	0	0	0



3. How do you rate the lab sessions and practicals effective in complementing the theoretical knowledge you gain in lectures?

EXCELLENT	VERY GOOD	GOOD	AVERAGE	POOR
99	3	2	0	0

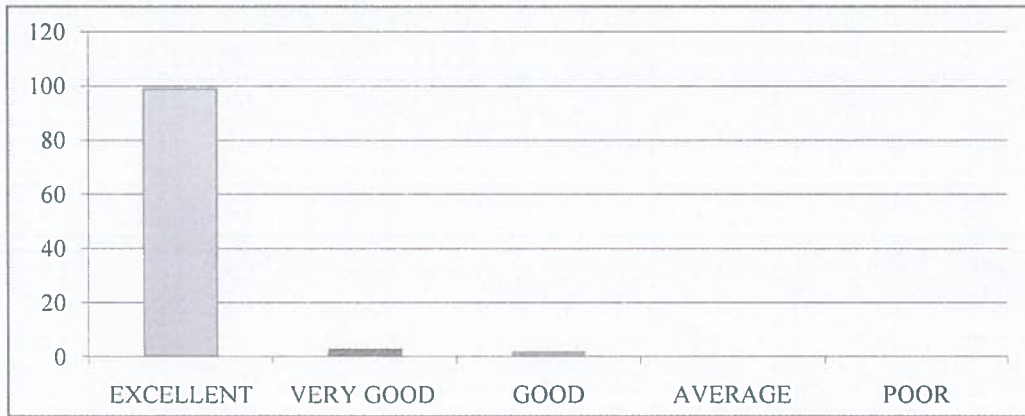

4. How do you rate the availability and quality of learning resources (e.g., library, online materials, software)?

EXCELLENT	VERY GOOD	GOOD	AVERAGE	POOR
100	3	1	0	0



5. How will you rate the timely and constructive feedback on your assignments and exams?

EXCELLENT	VERY GOOD	GOOD	AVERAGE	POOR
98	4	2	0	0



6. How did you rate the approach of faculty members outside of classroom hours for doubts and discussions?

EXCELLENT	VERY GOOD	GOOD	AVERAGE	POOR
101	3	0	0	0

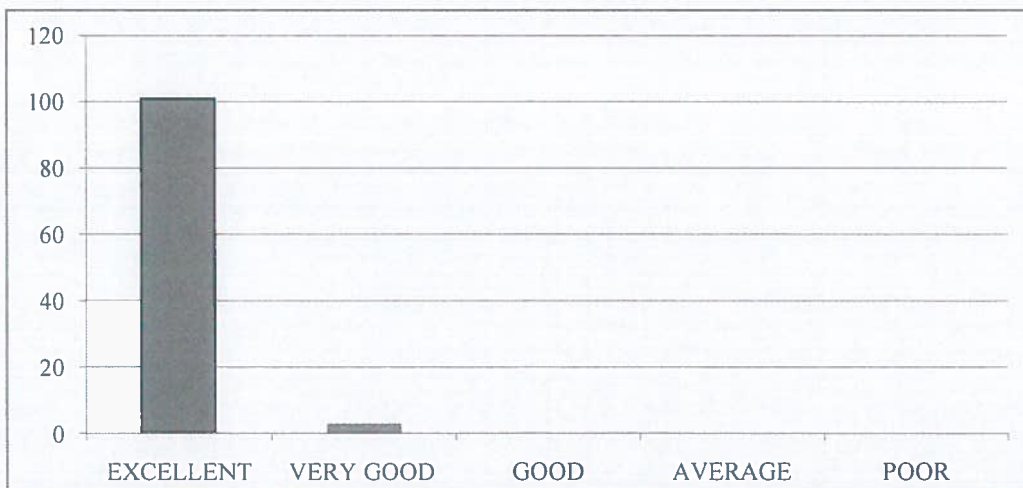

7. How will you rate the opportunities for students to engage in research projects or internships?

EXCELLENT	VERY GOOD	GOOD	AVERAGE	POOR
100	4	0	0	0



8. Rate the curriculum and its updates to keep pace with technological advancements and industry needs?

EXCELLENT	VERY GOOD	GOOD	AVERAGE	POOR
99	3	2	0	0



9. How would you rate the balance between academic studies and opportunities for extracurricular activities?

EXCELLENT	VERY GOOD	GOOD	AVERAGE	POOR
101	3	0	0	0



10. Considering all factors, how will you rate the satisfaction with the academic performance and environment of the college?

EXCELLENT	VERY GOOD	GOOD	AVERAGE	POOR
98	5	1	0	0





RISE KRISHNA SAI GANDHI GROUP OF INSTITUTIONS::ONGOLE

(Approved by AICTE-NEW DELHI, Affiliated to JNTUK KAKINADA)
NH-16, Valluru-523272, Ongole, Prakasam (District), A.P

INTERNAL QUALITY ASSURANCE CELL (IQAC)

REPORT ON STUDENT FEEDBACK ANALYSIS ON CURRICULUM

Program Name : B.TECH	Academic Year : 2019-2020
Department Name : CSE	Year/Semester : I-I

1. How relevant do you find the course content in relation to current industry standards and practices?.

From the analysis report, it was observed that 96.15% of the students rated excellent about the course content in relation to current industry standards and practices & 3.85% of the students rated very good.

2. How would you rate the teaching quality of the faculty in your department?

From the analysis report, it was observed that 97.12% of the students rated excellent about the teaching quality of the faculty in the department and practices & 2.88% of the students rated very good.

3. How do you rate the lab sessions and practicals effective in complementing the theoretical knowledge you gain in lectures?

From the analysis report, it was observed that 95.19% of the students rated excellent about the lab sessions and practicals effective in complementing the theoretical knowledge gain in lectures, 2.88% of the students rated very good & 1.92% of the students rated it good.

4. How would you rate the availability and quality of learning resources (e.g., library, online materials, software)?

From the analysis report, it was observed that 96.15% of the students rated excellent about the availability and quality of learning resources, 2.88% of the students rated very good & 0.96% of the students rated it good.

5. How will you rate the timely and constructive feedback on your assignments and exams?

From the analysis report, it was observed that 94.23% of the students rated excellent about the timely and constructive feedback on assignments and exams, 3.85% of the students rated very good & 1.92% of the students rated it good.

6. How did you rate the approach of faculty members outside of classroom hours for doubts and discussions?

From the analysis report, it was observed that 97.12% of the students rated excellent about the approach of faculty members outside of classroom hours for doubts and discussions & 2.88% of the students rated very good.

7. How will you rate the opportunities for students to engage in research projects or internships?

From the analysis report, it was observed that 96.15% of the students rated excellent about the opportunities for students to engage in research projects or internships & 3.85% of the students rated very good.

8. Rate the curriculum and its updates to keep pace with technological advancements and industry needs?

From the analysis report, it was observed that 95.19% of the students rated excellent about the curriculum and its updates to keep pace with technological advancements and industry needs, 2.88% of the students rated very good & 1.92% of the students rated it good.

9. How would you rate the balance between academic studies and opportunities for extracurricular activities?

From the analysis report, it was observed that 97.12% of the students rated excellent about the balance between academic studies and opportunities for extracurricular activities & 2.88% of the students rated very good.

10. Considering all factors, how will you rate the satisfaction with the academic performance and environment of the college?

From the analysis report, it was observed that 94.23% of the students rated excellent about overall satisfaction with the academic performance and environment of the college, 4.81% of the students rated very good & 0.96% of the students rated it good.

N. Madhu Babu
COORDINATOR

Bl.
IQAC Co-ordinator
RISE Krishna Sai Gandhi Group
of Institutions, Valluru 523 272

Pondur
BOD
HEAD OF THE DEPARTMENT
Dept Of S & H
RISE Krishna Sai Gandhi Group
of Institutions, VALLURU, A.P.523 272



RISE KRISHNA SAI GANDHI GROUP OF INSTITUTIONS::ONGOLE

(Approved by AICTE-NEW DELHI, Affiliated to JNTUK KAKINADA)

NH-16, Valluru-523272, Ongole, Prakasam (District), A.P

INTERNAL QUALITY ASSURANCE CELL (IQAC)

ANALYSIS OF STUDENT FEEDBACK ON AMBIENCE

Programme Name:B.Tech	Academic Year:2019-2020
Department Name:CSE	Year/Semester:I-I

S.No	Question	Excellent	Very Good	Good	Average	Poor
1	How would you rate the overall cleanliness and maintenance of the campus?	98	3	3	0	0
2	How would you rate the classrooms and lecture halls well-equipped and conducive to learning?	96	5	3	0	0
3	How would you rate the availability and condition of recreational facilities (e.g., sports grounds, gym)?	97	5	2	0	0
4	How would you rate the library facilities and resources?	102	1	1	0	0
5	How would you describe the overall ambience of the campus in terms of aesthetics (landscaping, architecture, etc.)?	95	5	4	0	0
6	How would you rate the adequate measures in place for emergency situations (fire, medical emergencies, etc.)?	100	4	0	0	0
7	How would you describe the overall social environment of the college?	97	5	2	0	0
8	How would you rate the classroom environment in terms of promoting active learning and participation?	96	4	4	0	0
9	How would you rate the availability and quality of technological resources (labs, software, etc.) in the college?	102	2	0	0	0
10	How would you rate the opportunities for students to engage in extracurricular activities and clubs?	95	5	4	0	0

IQAC Co-ordinator
RISE Krishna Sai Gandhi Group
of Institutions, Valluru 523 272

HEAD OF THE DEPARTMENT
Dept Of S & H

RISE Krishna Sai Gandhi Group
of Institutions, VALLURU, A.P.523 272

**INTERNAL QUALITY ASSURANCE CELL (IQAC)
ANALYSIS OF STUDENT FEEDBACK ON AMBIENCE**

Programme Name	Department Name	Academic Year	Semester
B.Tech	CSE	2019-2020	I

1. How would you rate the overall cleanliness and maintenance of the campus?

EXCELLENT	VERY GOOD	GOOD	AVERAGE	POOR
98	3	3	0	0

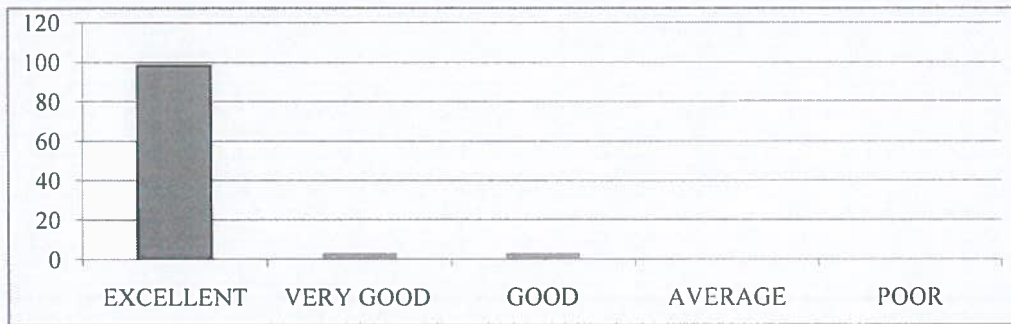

2. How would you rate the classrooms and lecture halls well-equipped and conducive to learning?

EXCELLENT	VERY GOOD	GOOD	AVERAGE	POOR
96	5	3	0	0



3. How would you rate the availability and condition of recreational facilities (e.g., sports grounds, gym)?

EXCELLENT	VERY GOOD	GOOD	AVERAGE	POOR
97	5	2	0	0



4. How would you rate the library facilities and resources?

EXCELLENT	VERY GOOD	GOOD	AVERAGE	POOR
102	1	1	0	0

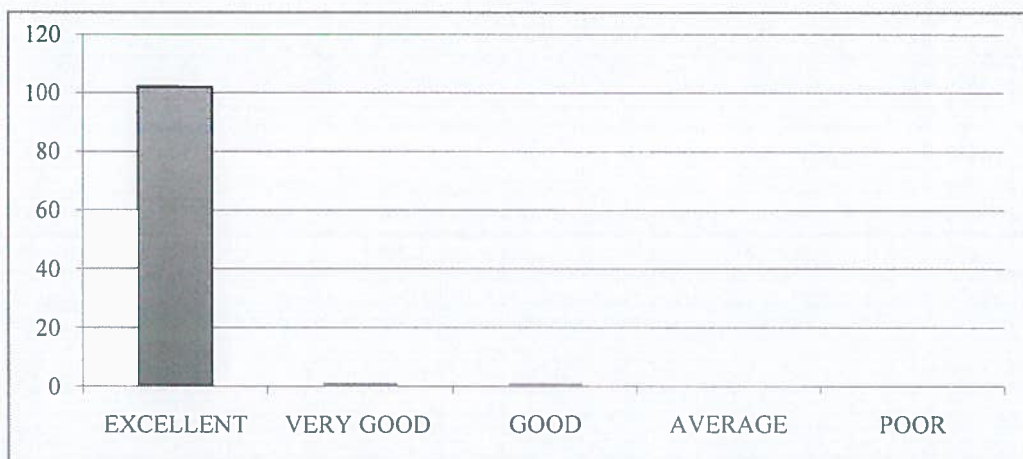

5. How would you describe the overall ambiance of the campus in terms of aesthetics (landscaping, architecture, etc.)?

EXCELLENT	VERY GOOD	GOOD	AVERAGE	POOR
95	5	4	0	0

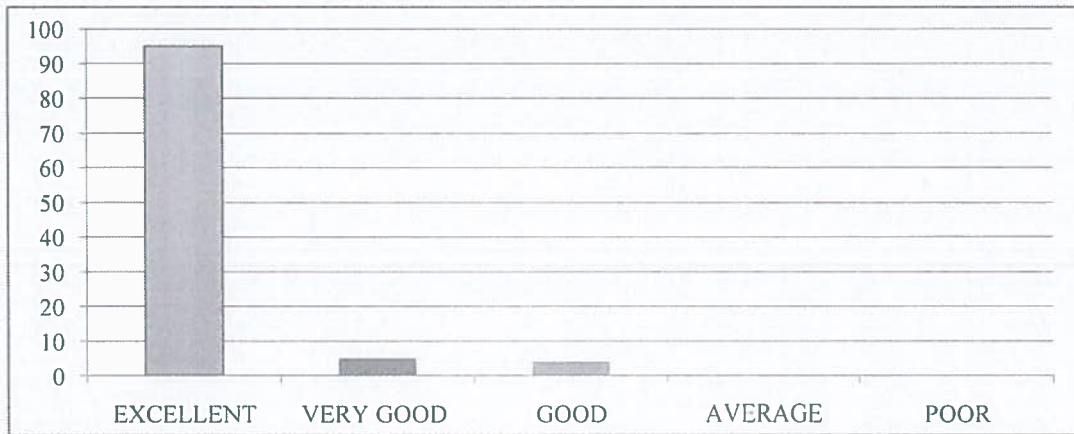

6. How would you rate the adequate measures in place for emergency situations (fire, medical emergencies, etc.)?

EXCELLENT	VERY GOOD	GOOD	AVERAGE	POOR
100	4	0	0	0

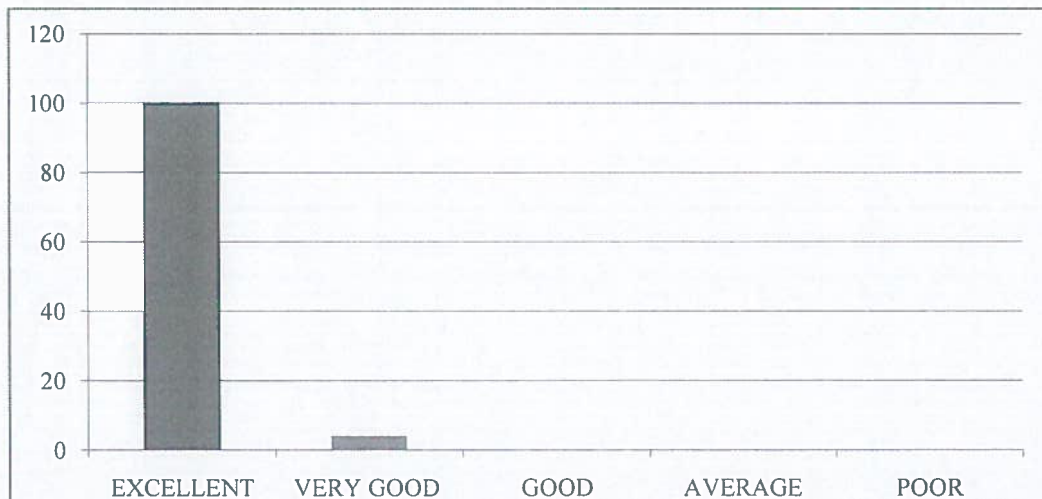

7. How would you describe the overall social environment of the college?

EXCELLENT	VERY GOOD	GOOD	AVERAGE	POOR
97	5	2	0	0

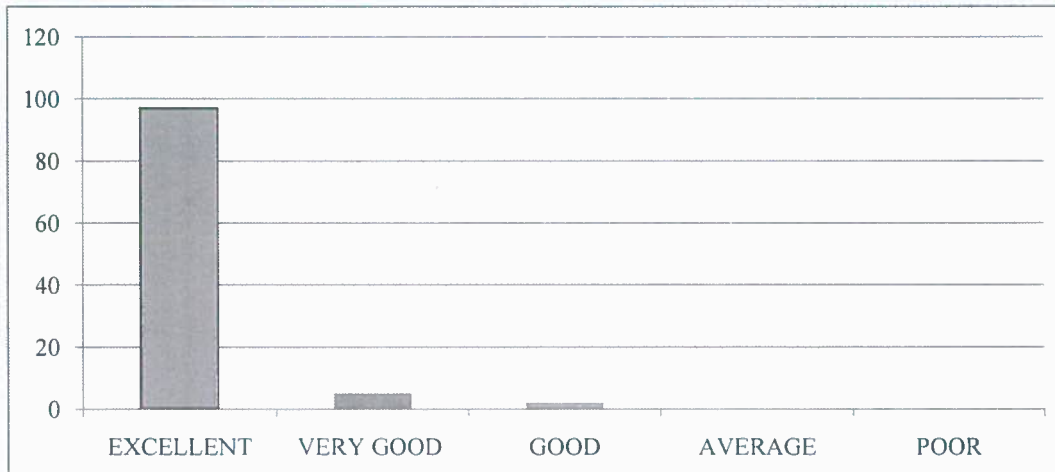

8. How would you rate the classroom environment in terms of promoting active learning and participation?

EXCELLENT	VERY GOOD	GOOD	AVERAGE	POOR
96	4	4	0	0

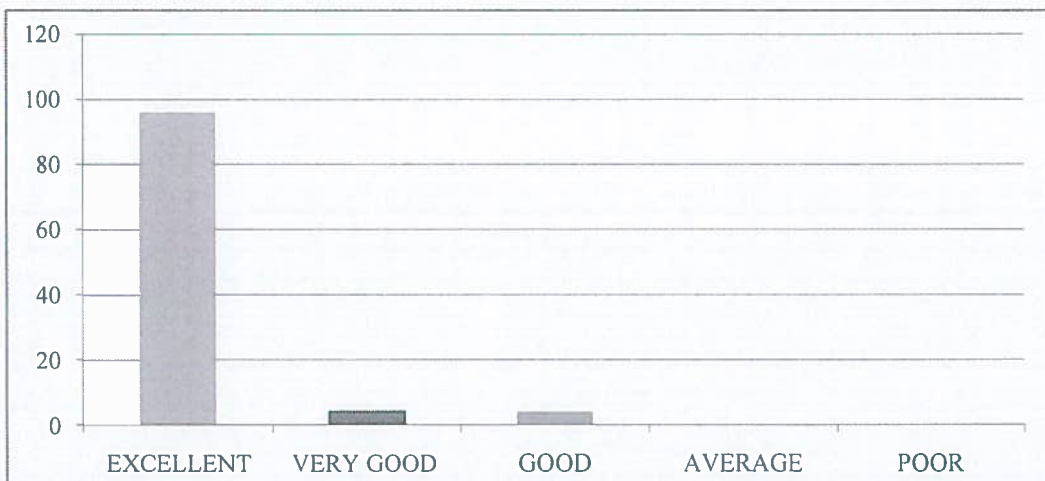

9. How would you rate the availability and quality of technological resources (labs, software, etc.) in the college?

EXCELLENT	VERY GOOD	GOOD	AVERAGE	POOR
102	2	0	0	0



10. How would you rate the opportunities for students to engage in extracurricular activities and clubs?

EXCELLENT	VERY GOOD	GOOD	AVERAGE	POOR
95	5	4	0	0

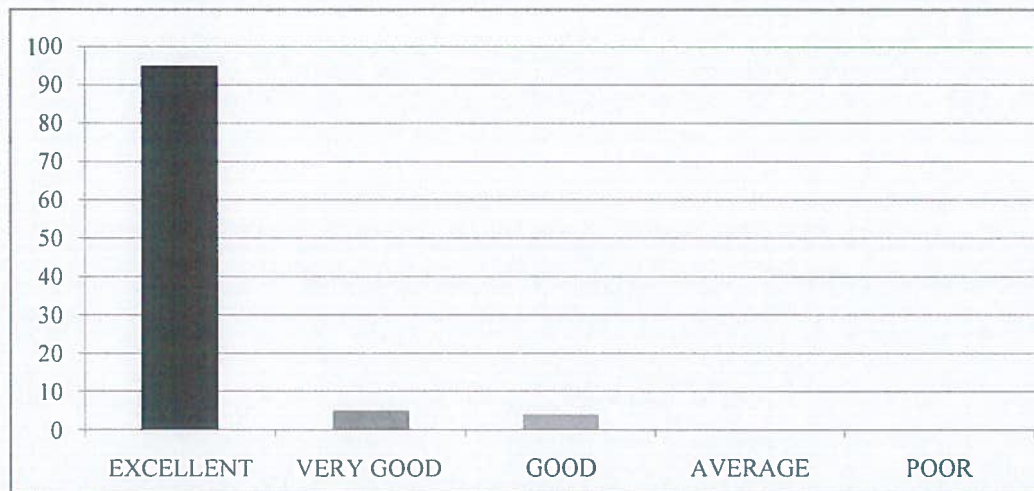



RISE KRISHNA SAI GANDHI GROUP OF INSTITUTIONS::ONGOLE

(Approved by AICTE-NEW DELHI, Affiliated to JNTUK KAKINADA)

NH-16, Valluru-523272, Ongole, Prakasam (District), A.P

INTERNAL QUALITY ASSURANCE CELL (IQAC)

REPORT ON STUDENT FEEDBACK ANALYSIS ON AMBIENCE

Program Name : B.TECH	Academic Year : 2019-2020
Department Name : CSE	Year/Semester : I-I

1. How would you rate the overall cleanliness and maintenance of the campus?

From the analysis report, it was observed that 94.23% of the students rated excellent about the overall cleanliness and maintenance of the campus, 2.88% of the students rated very good & 2.88% of the students rated it good.

2. How would you rate the classrooms and lecture halls well-equipped and conducive to learning?

From the analysis report, it was observed that 92.31% of the students rated excellent about the classrooms and lecture halls well-equipped and conducive to learning, 4.81% of the students rated very good & 2.88% of the students rated it good.

3. How would you rate the availability and condition of recreational facilities (e.g., sports grounds, gym)?

From the analysis report, it was observed that 93.27% of the students rated excellent about the availability and condition of recreational facilities, 4.81% of the students rated very good & 1.92% of the students rated it good.

4. How would you rate the library facilities and resources?

From the analysis report, it was observed that 98.08% of the students rated excellent about the library facilities and resources, 0.96% of the students rated very good & 0.96% of the students rated it good.

5. How would you describe the overall ambience of the campus in terms of aesthetics (landscaping, architecture, etc.)?

From the analysis report, it was observed that 91.35% of the students rated excellent about the overall ambience of the campus in terms of aesthetics, 4.81% of the students rated very good & 3.85% of the students rated it good.

6. How would you rate the adequate measures in place for emergency situations (fire, medical emergencies, etc.)?

From the analysis report, it was observed that 96.15% of the students rated excellent about the adequate measures in place for emergency situations & 3.85% of the students rated very good.

7. How would you describe the overall social environment of the college?

From the analysis report, it was observed that 93.27% of the students rated excellent about the overall social environment of the college, 4.81% of the students rated very good & 1.92% of the students rated it good.

8. How would you rate the classroom environment in terms of promoting active learning and participation?

From the analysis report, it was observed that 92.31% of the students rated excellent about the classroom environment in terms of promoting active learning and participation, 3.85% of the students rated very good & 3.85% of the students rated it good.

9. How would you rate the availability and quality of technological resources (labs, software, etc.) in the college?

From the analysis report, it was observed that 98.08% of the students rated excellent about the availability and quality of technological resources in the college & 1.92% of the students rated very good.

10. How would you rate the opportunities for students to engage in extracurricular activities and clubs?

From the analysis report, it was observed that 91.35% of the students rated excellent about the opportunities for students to engage in extracurricular activities and clubs, 4.81% of the students rated very good & 3.85% of the students rated it good.

N. Madhu Babu
COORDINATOR

Elly
IQAC Co-ordinator
RISE Krishna Sai Gandhi Group
of Institutions, Valluru 523 272

P. Sankar
HOD
HEAD OF THE DEPARTMENT
Dept Of S & H
RISE Krishna Sai Gandhi Group
of Institutions, VALLURU, A.P. 523 272



RISE KRISHNA SAI GANDHI GROUP OF INSTITUTIONS::ONGOLE

(Approved by AICTE-NEW DELHI, Affiliated to JNTUK KAKINADA)

NH-16, Valluru-523272, Ongole, Prakasam (District), A.P

INTERNAL QUALITY ASSURANCE CELL (IQAC)

ANALYSIS OF STUDENT FEEDBACK ON CURRICULUM

Program Name: B.Tech	Academic Year: 2019-2020
Department Name: ECE	Year/Semester: II-I

S.No	Question	Excellent	Very Good	Good	Average	Poor
1	How relevant do you find the course content in relation to current industry standards and practices?.	109	16	2	0	0
2	How would you rate the teaching quality of the faculty in your department?.	106	19	2	0	0
3	How do you rate the lab sessions and practicals effective in complementing the theoretical knowledge you gain in lectures?.	113	11	3	0	0
4	How would you rate the availability and quality of learning resources (e.g., library, online materials, software)?	111	15	1	0	0
5	How will you rate the timely and constructive feedback on your assignments and exams?	109	11	7	0	0
6	How did you rate the approach of faculty members outside of classroom hours for doubts and discussions?.	109	15	3	0	0
7	How will you rate the opportunities for students to engage in research projects or internships?	111	14	2	0	0
8	Rate the curriculum and its updates to keep pace with technological advancements and industry needs?	112	13	2	0	0
9	How would you rate the balance between academic studies and opportunities for extracurricular activities?.	112	11	4	0	0
10	Considering all factors, how will you rate the satisfaction with the academic performance and environment of the college?	110	12	5	0	0

[Signature]

IQAC Co-ordinator
RISE Krishna Sai Gandhi Group
of Institutions, Valluru 523 272

[Signature]
HOD

HEAD OF THE DEPARTMENT
Department of E.C.E
RISE Krishna Sai Gandhi Group
of Institutions, VALLURU, A.P. 523 272

**INTERNAL QUALITY ASSURANCE CELL (IQAC)
ANALYSIS OF STUDENT FEEDBACK ON CURRICULUM**

Programme Name	Department Name	Academic Year	Semester
B.Tech	ECE	2019-20	I-II

I-I

1. How relevant do you find the course content in relation to current industry standards and practices?.

EXCELLENT	VERY GOOD	GOOD	AVERAGE	POOR
109	16	2	0	0

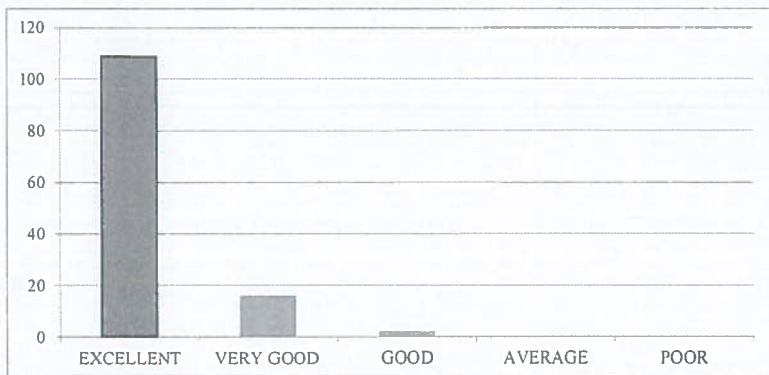

2. How would you rate the teaching quality of the faculty in your department?.

EXCELLENT	VERY GOOD	GOOD	AVERAGE	POOR
106	19	2	0	0



3. How do you rate the lab sessions and practicals effective in complementing the theoretical knowledge you gain in lectures?.

EXCELLENT	VERY GOOD	GOOD	AVERAGE	POOR
113	11	3	0	0



4. How would you rate the availability and quality of learning resources (e.g., library, online materials, software)?

EXCELLENT	VERY GOOD	GOOD	AVERAGE	POOR
111	15	1	0	0

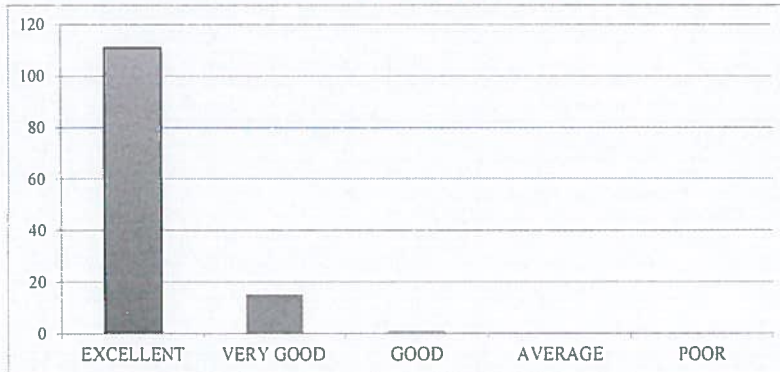

5. How will you rate the timely and constructive feedback on your assignments and exams?

EXCELLENT	VERY GOOD	GOOD	AVERAGE	POOR
109	11	7	0	0



6. How did you rate the approach of faculty members outside of classroom hours for doubts and discussions?

EXCELLENT	VERY GOOD	GOOD	AVERAGE	POOR
109	15	3	0	0

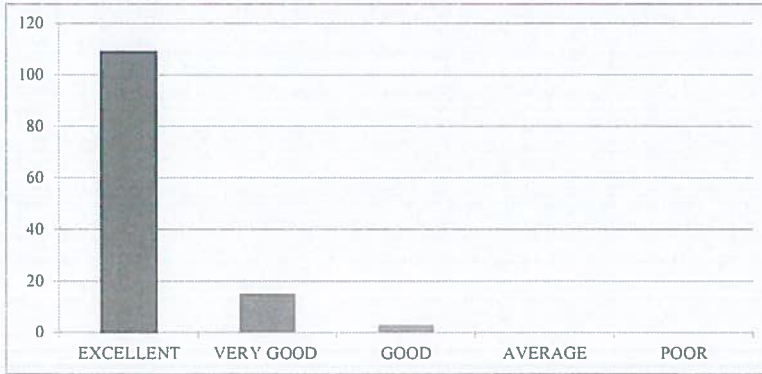

7. How will you rate the opportunities for students to engage in research projects or internships?

EXCELLENT	VERY GOOD	GOOD	AVERAGE	POOR
111	14	2	0	0

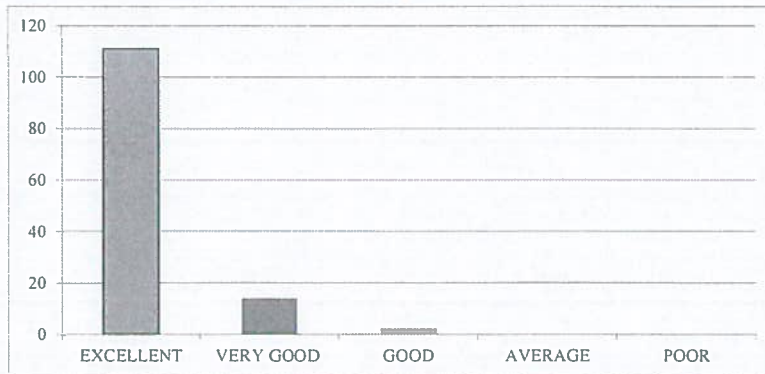

8. Rate the curriculum and its updates to keep pace with technological advancements and industry needs?

EXCELLENT	VERY GOOD	GOOD	AVERAGE	POOR
112	13	2	0	0



9. How would you rate the balance between academic studies and opportunities for extracurricular activities?.

EXCELLENT	VERY GOOD	GOOD	AVERAGE	POOR
112	11	4	0	0



10. Considering all factors, how will you rate the satisfaction with the academic performance and environment of the college?

EXCELLENT	VERY GOOD	GOOD	AVERAGE	POOR
110	12	5	0	0

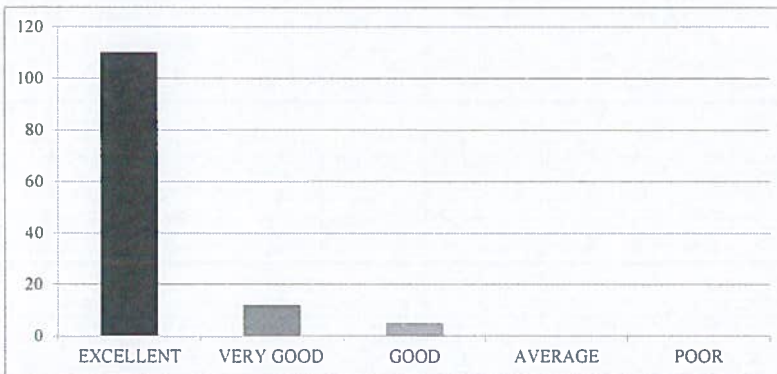



RISE KRISHNA SAI GANDHI GROUP OF INSTITUTIONS::ONGOLE

(Approved by AICTE-NEW DELHI, Affiliated to JNTUK KAKINADA)

NH-16, Valluru-523272, Ongole, Prakasam (District), A.P

INTERNAL QUALITY ASSURANCE CELL (IQAC)

REPORT ON STUDENT FEEDBACK ANALYSIS ON CURRICULUM

Program Name: B.TECH	Academic Year: 2019-2020
Department Name: ECE	Year/Semester: II-I

1. How relevant do you find the course content in relation to current industry standards and practices?.

From the analysis report, it was observed that 85.83% of the students rated excellent about the course content in relation to current industry standards and practices, 12.60% of the students rated very good & 1.57% of the students rated it good.

2. How would you rate the teaching quality of the faculty in your department?

From the analysis report, it was observed that 83.46% of the students rated excellent about the teaching quality of the faculty in the department and practices, 14.96% of the students rated very good & 1.57% of the students rated it good.

3. How do you rate the lab sessions and practicals effective in complementing the theoretical knowledge you gain in lectures?

From the analysis report, it was observed that 88.98% of the students rated excellent about the lab sessions and practicals effective in complementing the theoretical knowledge gain in lectures, 8.66% of the students rated very good & 2.36% of the students rated it good.

4. How would you rate the availability and quality of learning resources (e.g., library, online materials, software)?

From the analysis report, it was observed that 87.40% of the students rated excellent about the availability and quality of learning resources, 11.81% of the students rated very good & 0.79% of the students rated it good.

5. How will you rate the timely and constructive feedback on your assignments and exams?

From the analysis report, it was observed that 85.83% of the students rated excellent about the timely and constructive feedback on assignments and exams, 8.66% of the students rated very good & 5.51% of the students rated it good.

6. How did you rate the approach of faculty members outside of classroom hours for doubts and discussions?

From the analysis report, it was observed that 85.83% of the students rated excellent about the approach of faculty members outside of classroom hours for doubts and discussions, 11.81% of the students rated very good & 2.36% of the students rated it good.

7. How will you rate the opportunities for students to engage in research projects or internships?

From the analysis report, it was observed that 87.40% of the students rated excellent about the opportunities for students to engage in research projects or internships, 11.02 % of the students rated very good & 1.57% of the students rated it good.

8. Rate the curriculum and its updates to keep pace with technological advancements and industry needs?

From the analysis report, it was observed that 88.19% of the students rated excellent about the curriculum and its updates to keep pace with technological advancements and industry needs, 10.24% of the students rated very good & 1.57% of the students rated it good.

9. How would you rate the balance between academic studies and opportunities for extracurricular activities?

From the analysis report, it was observed that 88.19% of the students rated excellent about the balance between academic studies and opportunities for extracurricular activities, 8.66 % of the students rated very good & 3.15% of the students rated it good.

10. Considering all factors, how will you rate the satisfaction with the academic performance and environment of the college?

From the analysis report, it was observed that 86.61% of the students rated excellent about overall satisfaction with the academic performance and environment of the college, 9.45% of the students rated very good & 3.94% of the students rated it good.

COORDINATOR

IQAC Co-ordinator
RISE Krishna Sai Gandhi Group
of Institutions, Valluru 523 272

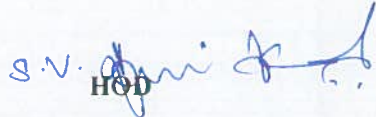
HOD
HEAD OF THE DEPARTMENT
Department of E.C.E.
RISE Krishna Sai Gandhi Group
of Institutions, VALLURU, A.P.-523 272



RISE KRISHNA SAI GANDHI GROUP OF INSTITUTIONS::ONGOLE

(Approved by AICTE-NEW DELHI, Affiliated to JNTUK KAKINADA)
NH-16, Valluru-523272, Ongole, Prakasam (District), A.P

INTERNAL QUALITY ASSURANCE CELL (IQAC)

ANALYSIS OF STUDENT FEEDBACK ON AMBIENCE

Program Name: B.Tech	Academic Year: 2019-2020
Department Name: ECE	Year/Semester:II-I

S.No	Question	Excellent	Very Good	Good	Average	Poor
1	How would you rate the overall cleanliness and maintenance of the campus?	112	14	1	0	0
2	How would you rate the classrooms and lecture halls well-equipped and conducive to learning??.	108	13	6	0	0
3	How would you rate the availability and condition of recreational facilities (e.g., sports grounds, gym)?.	109	14	4	0	0
4	How would you rate the library facilities and resources?	109	13	5	0	0
5	How would you describe the overall ambience of the campus in terms of aesthetics (landscaping, architecture, etc.)?	108	14	3	0	0
6	How would you rate the adequate measures in place for emergency situations (fire, medical emergencies, etc.)?	106	18	3	0	0
7	How would you describe the overall social environment of the college?	110	13	4	0	0
8	How would you rate the classroom environment in terms of promoting active learning and participation?	113	12	2	0	0
9	How would you rate the availability and quality of technological resources (labs, software, etc.) in the college?.	106	16	5	0	0
10	How would you rate the opportunities for students to engage in extracurricular activities and clubs?	109	16	2	0	0

S.V. *[Signature]*
HOD

HEAD OF THE DEPARTMENT
Department of E.C.E
RISE Krishna Sai Gandhi Group
of Institutions, VALLURU, A.P. 523 272

[Signature]
IQAC Co-ordinator
RISE Krishna Sai Gandhi Group
of Institutions, Valluru 523 272

**INTERNAL QUALITY ASSURANCE CELL (IQAC)
ANALYSIS OF STUDENT FEEDBACK ON AMBIENCE**

Programme Name	Department Name	Academic Year	Semester
B Tech	ECE	2019-20	II-I

1. How would you rate the overall cleanliness and maintenance of the campus?

EXCELLENT	VERY GOOD	GOOD	AVERAGE	POOR
112	14	1	0	0

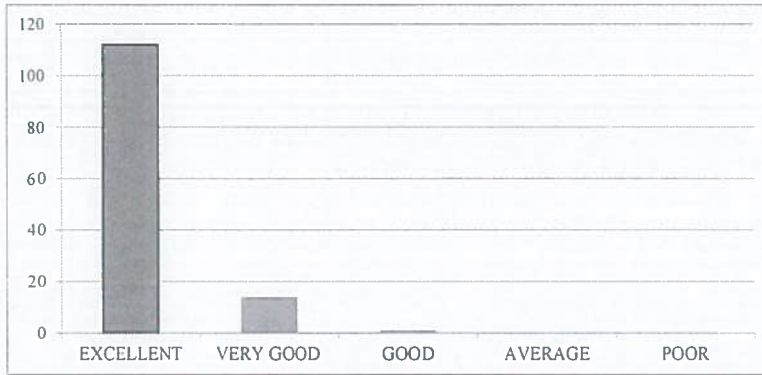

2. How would you rate the classrooms and lecture halls well-equipped and conducive to learning?

EXCELLENT	VERY GOOD	GOOD	AVERAGE	POOR
108	13	6	0	0

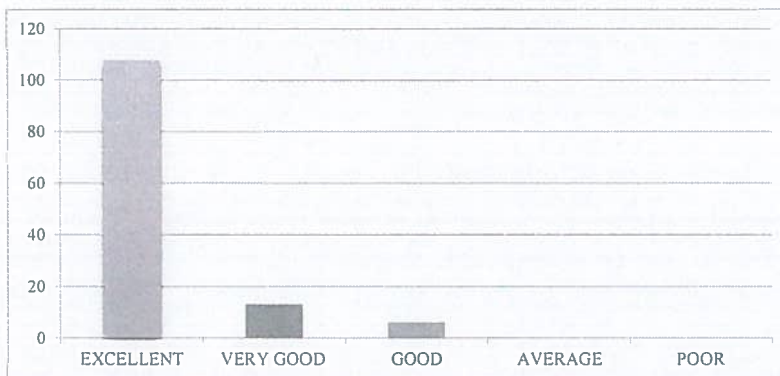

3. How would you rate the availability and condition of recreational facilities (e.g., sports grounds, gym)?

EXCELLENT	VERY GOOD	GOOD	AVERAGE	POOR
109	14	4	0	0

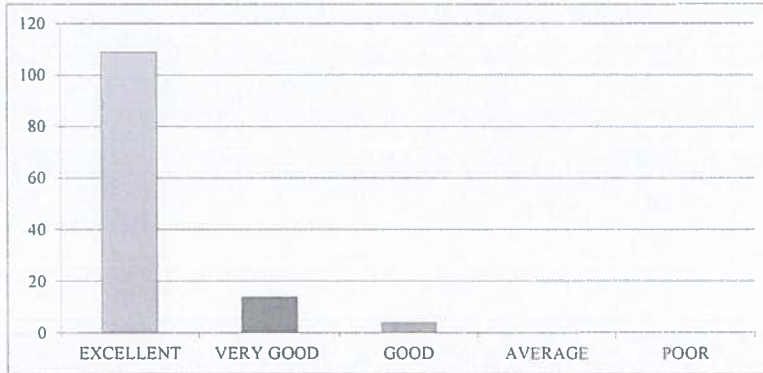

4. How would you rate the library facilities and resources?

EXCELLENT	VERY GOOD	GOOD	AVERAGE	POOR
109	13	5	0	0

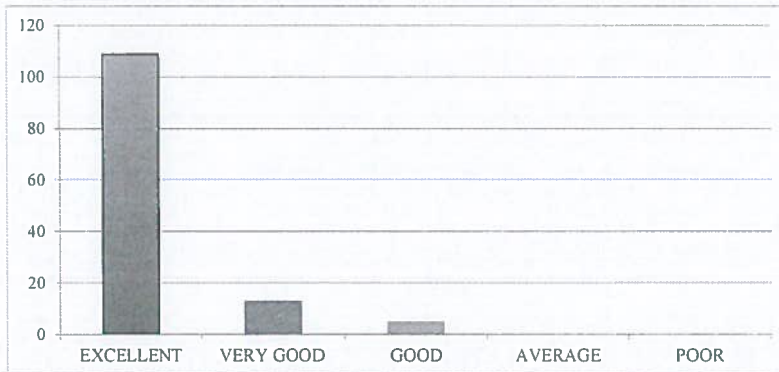

5. How would you describe the overall ambiance of the campus in terms of aesthetics (landscaping, architecture, etc.)?

EXCELLENT	VERY GOOD	GOOD	AVERAGE	POOR
108	14	3	0	0

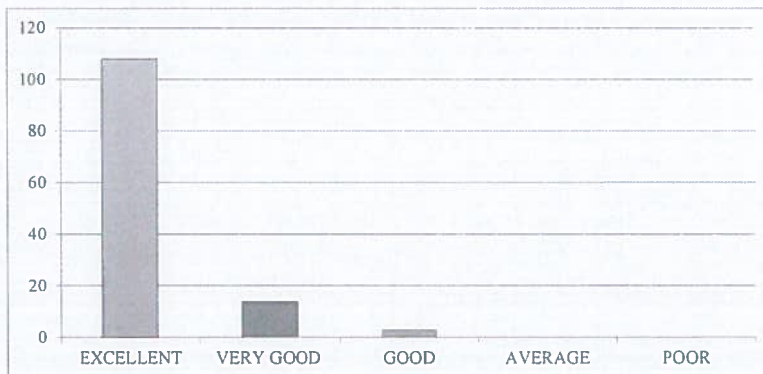

6. How would you rate the adequate measures in place for emergency situations (fire, medical emergencies, etc.)?

EXCELLENT	VERY GOOD	GOOD	AVERAGE	POOR
106	18	3	0	0

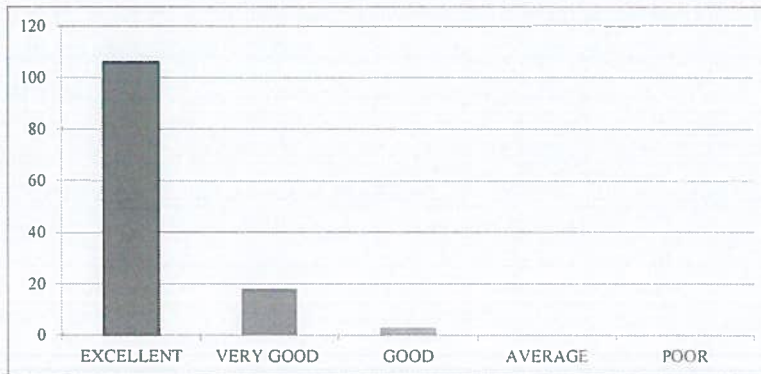

7. How would you describe the overall social environment of the college?

EXCELLENT	VERY GOOD	GOOD	AVERAGE	POOR
110	13	4	0	0

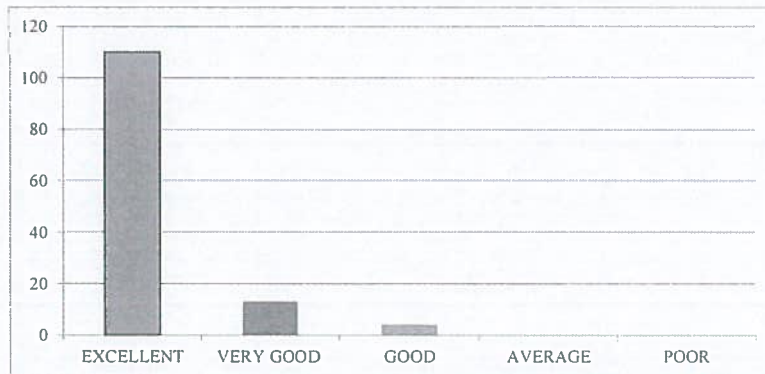

8. How would you rate the classroom environment in terms of promoting active learning and participation?

EXCELLENT	VERY GOOD	GOOD	AVERAGE	POOR
113	12	2	0	0

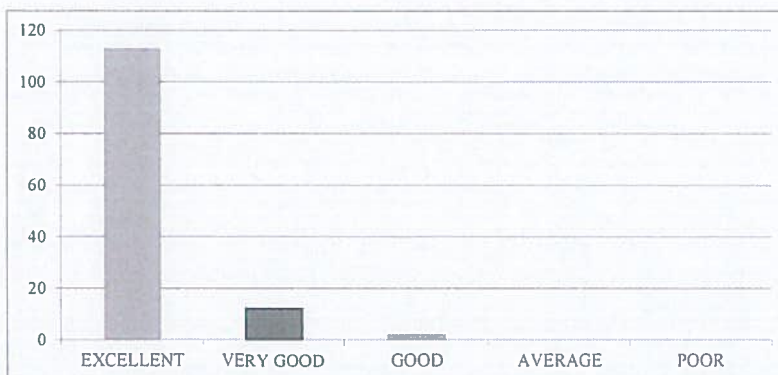

9. How would you rate the availability and quality of technological resources (labs, software, etc.) in the college?

EXCELLENT	VERY GOOD	GOOD	AVERAGE	POOR
106	16	5	0	0

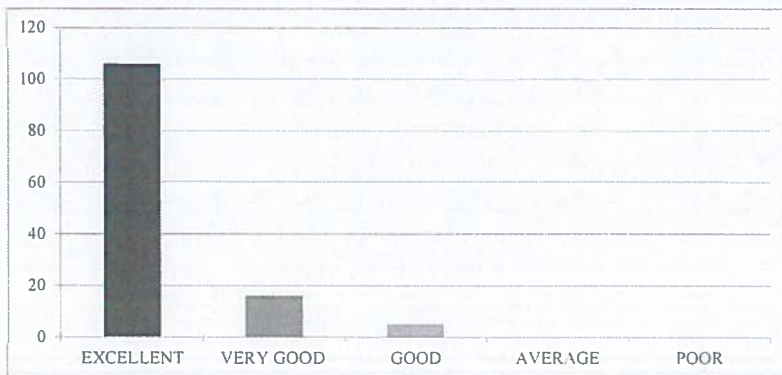

10. How would you rate the opportunities for students to engage in extracurricular activities and clubs?

EXCELLENT	VERY GOOD	GOOD	AVERAGE	POOR
109	16	2	0	0

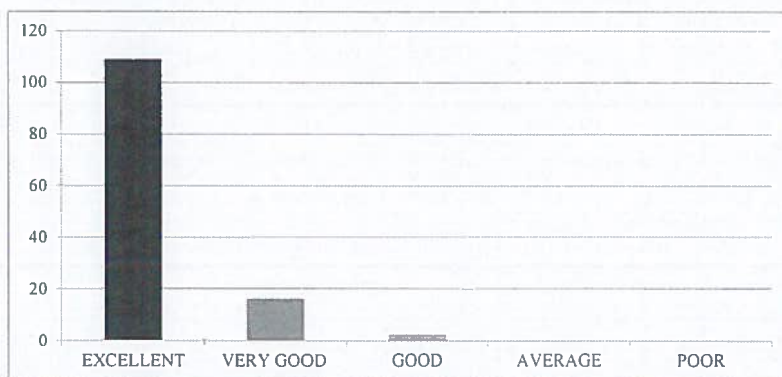



RISE KRISHNA SAI GANDHI GROUP OF INSTITUTIONS::ONGOLE

(Approved by AICTE-NEW DELHI, Affiliated to JNTUK KAKINADA)
NH-16, Valluru-523272, Ongole, Prakasam (District), A.P

INTERNAL QUALITY ASSURANCE CELL (IQAC)

REPORT ON STUDENT FEEDBACK ANALYSIS ON AMBIENCE

Program Name: B.TECH	Academic Year: 2019-2020
Department Name: ECE	Year/Semester: II-I

1. How would you rate the overall cleanliness and maintenance of the campus?

From the analysis report, it was observed that 88.19% of the students rated excellent about the overall cleanliness and maintenance of the campus, 11.02% of the students rated very good & 0.79% of the students rated it good.

2. How would you rate the classrooms and lecture halls well-equipped and conducive to learning?

From the analysis report, it was observed that 85.04% of the students rated excellent about the classrooms and lecture halls well-equipped and conducive to learning, 10.24% of the students rated very good & 4.72% of the students rated it good.

3. How would you rate the availability and condition of recreational facilities (e.g., sports grounds, gym)?

From the analysis report, it was observed that 85.83% of the students rated excellent about the availability and condition of recreational facilities, 11.02% of the students rated very good & 3.15% of the students rated it good.

4. How would you rate the library facilities and resources?

From the analysis report, it was observed that 85.83% of the students rated excellent about the library facilities and resources, 10.24% of the students rated very good & 3.94% of the students rated it good.

5. How would you describe the overall ambience of the campus in terms of aesthetics (landscaping, architecture, etc.)?

From the analysis report, it was observed that 85.04% of the students rated excellent about the overall ambience of the campus in terms of aesthetics, 11.02% of the students rated very good & 2.36% of the students rated it good.

6. How would you rate the adequate measures in place for emergency situations (fire, medical emergencies, etc.)?

From the analysis report, it was observed that 83.46% of the students rated excellent about the adequate measures in place for emergency situations, 14.17% of the students rated very good & 2.36% of the students rated it good.

7. How would you describe the overall social environment of the college?

From the analysis report, it was observed that 86.61% of the students rated excellent about the overall social environment of the college, 10.24% of the students rated very good & 3.15% of the students rated it good.

8. How would you rate the classroom environment in terms of promoting active learning and participation?

From the analysis report, it was observed that 88.98% of the students rated excellent about the classroom environment in terms of promoting active learning and participation, 9.45% of the students rated very good & 1.57% of the students rated it good.

9. How would you rate the availability and quality of technological resources (labs, software, etc.) in the college?

From the analysis report, it was observed that 83.46% of the students rated excellent about the availability and quality of technological resources in the college, 12.60% of the students rated very good & 3.94% of the students rated it good.

10. How would you rate the opportunities for students to engage in extracurricular activities and clubs?

From the analysis report, it was observed that 85.83% of the students rated excellent about the opportunities for students to engage in extracurricular activities and clubs, 12.60% of the students rated very good & 1.57% of the students rated it good.

COORDINATOR

IQAC Co-ordinator
RISE Krishna Sai Gandhi Group
of Institutions, Valluru 523 272

HOD
HEAD OF THE DEPARTMENT
Department of E.C.E
RISE Krishna Sai Gandhi Group
of Institutions, VALLURU, A.P.-523 272



RISE KRISHNA SAI GANDHI GROUP OF INSTITUTIONS::ONGOLE

(Approved by AICTE-NEW DELHI, Affiliated to JNTUK KAKINADA)

NH-16, Valluru-523272, Ongole, Prakasam (District), A.P

INTERNAL QUALITY ASSURANCE CELL (IQAC)

ANALYSIS OF STUDENT FEEDBACK ON CURRICULUM

Programme Name: B.Tech	Academic Year: 2019-2020
Department Name: CSE	Year/Semester: II-I

S.No	Question	Excellent	Very Good	Good	Average	Poor
1	How relevant do you find the course content in relation to current industry standards and practices?.	100	3	2		
2	How would you rate the teaching quality of the faculty in your department?.	99	4	2		
3	How do you rate the lab sessions and practicals effective in complementing the theoretical knowledge you gain in lectures?.	99	5	1		
4	How would you rate the availability and quality of learning resources (e.g., library, online materials, software)?	100	4	1		
5	How will you rate the timely and constructive feedback on your assignments and exams?	98	5	2		
6	How did you rate the approach of faculty members outside of classroom hours for doubts and discussions?.	99	4	2		
7	How will you rate the opportunities for students to engage in research projects or internships?	99	5	1		
8	Rate the curriculum and its updates to keep pace with technological advancements and industry needs?	98	6	1		
9	How would you rate the balance between academic studies and opportunities for extracurricular activities?.	99	6	0		
10	Considering all factors, how will you rate the satisfaction with the academic performance and environment of the college?	97	5	3		

HOD

HEAD OF THE DEPARTMENT
Department of CSE
RISE Krishna Sai Gandhi Group of
Institutions, VALLUR, A.P.-523 272



IQAC Co-ordinator
RISE Krishna Sai Gandhi Group
of Institutions, Valluru 523 272

**INTERNAL QUALITY ASSURANCE CELL (IQAC)
ANALYSIS OF STUDENT FEEDBACK ON CURRICULUM**

Programme Name	Department Name	Academic Year	Semester
B.Tech	CSE-I	2019-2020	II-I

1. How relevant do you find the course content in relation to current industry standards and practices?.

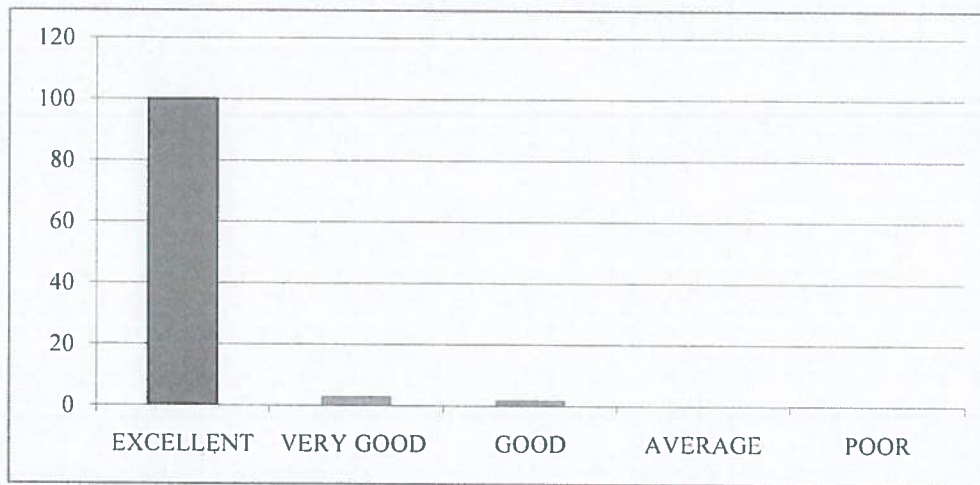
EXCELLENT	VERY GOOD	GOOD	AVERAGE	POOR
100	3	2	0	0



2. How would you rate the teaching quality of the faculty in your department?.

EXCELLENT	VERY GOOD	GOOD	AVERAGE	POOR
99	4	2	0	0



3. How do you rate the lab sessions and practicals effective in complementing the theoretical knowledge you gain in lectures?.

EXCELLENT	VERY GOOD	GOOD	AVERAGE	POOR
99	5	1	0	0

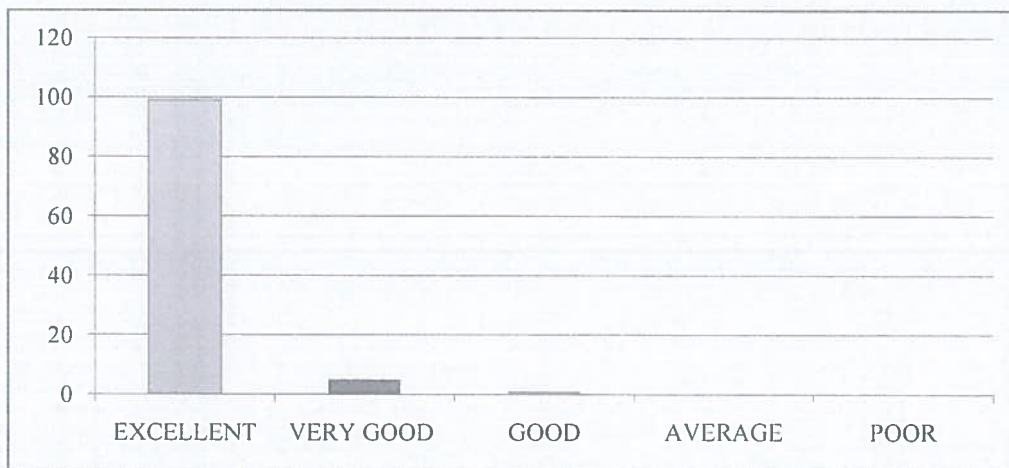

4. How would you rate the availability and quality of learning resources (e.g., library, online materials, software)?

EXCELLENT	VERY GOOD	GOOD	AVERAGE	POOR
100	4	1	0	0



5. How will you rate the timely and constructive feedback on your assignments and exams?

EXCELLENT	VERY GOOD	GOOD	AVERAGE	POOR
98	5	2	0	0



6. How did you rate the approach of faculty members outside of classroom hours for doubts and discussions?.

EXCELLENT	VERY GOOD	GOOD	AVERAGE	POOR
99	4	2	0	0

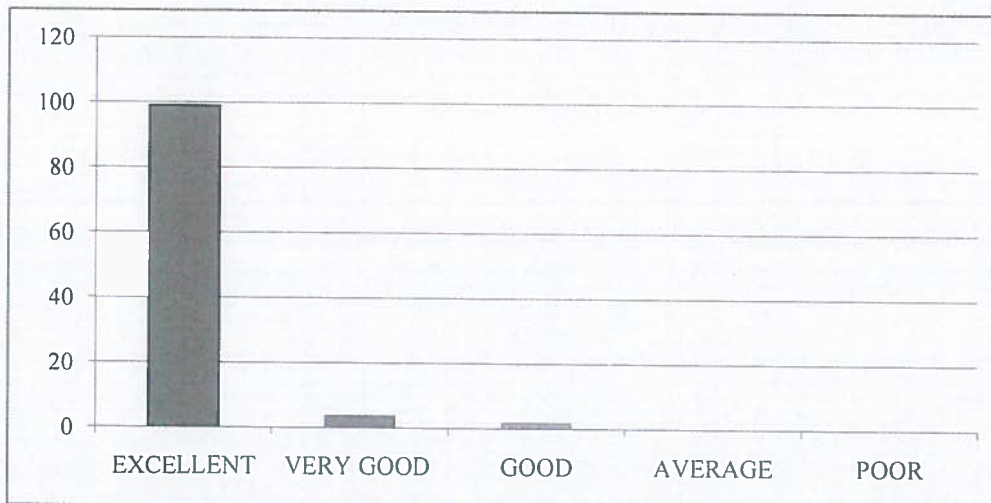

7. How will you rate the opportunities for students to engage in research projects or internships?

EXCELLENT	VERY GOOD	GOOD	AVERAGE	POOR
99	5	1	0	0



8. Rate the curriculum and its updates to keep pace with technological advancements and industry needs?.

EXCELLENT	VERY GOOD	GOOD	AVERAGE	POOR
98	6	1	0	0



9. How would you rate the balance between academic studies and opportunities for extracurricular activities?.

EXCELLENT	VERY GOOD	GOOD	AVERAGE	POOR
99	6	0	0	0



10. Considering all factors, how will you rate the satisfaction with the academic performance and environment of the college?

EXCELLENT	VERY GOOD	GOOD	AVERAGE	POOR
97	5	3	0	0





RISE KRISHNA SAI GANDHI GROUP OF INSTITUTIONS::ONGOLE

(Approved by AICTE-NEW DELHI, Affiliated to JNTUK KAKINADA)
NH-16, Valluru-523272, Ongole, Prakasam (District), A.P

INTERNAL QUALITY ASSURANCE CELL (IQAC)

REPORT ON STUDENT FEEDBACK ANALYSIS ON CURRICULUM

Program Name: B.TECH	Academic Year: 2019-20
Department Name: CSE	Year/Semester: II-I

1. How relevant do you find the course content in relation to current industry standards and practices?.

From the analysis report, it was observed that 95.24% of the students rated excellent about the course content in relation to current industry standards and practices, 2.86% of the students rated very good & 1.90% of the students rated it good.

2. How would you rate the teaching quality of the faculty in your department?

From the analysis report, it was observed that 94.29% of the students rated excellent about the teaching quality of the faculty in the department and practices, 3.81% of the students rated very good & 1.90% of the students rated it good.

3. How do you rate the lab sessions and practicals effective in complementing the theoretical knowledge you gain in lectures?

From the analysis report, it was observed that 94.29% of the students rated excellent about the lab sessions and practicals effective in complementing the theoretical knowledge gain in lectures, 4.76% of the students rated very good & 0.95% of the students rated it good.

4. How would you rate the availability and quality of learning resources (e.g., library, online materials, software)?

From the analysis report, it was observed that 95.24% of the students rated excellent about the availability and quality of learning resources, 3.81% of the students rated very good & 0.95% of the students rated it good.

5. How will you rate the timely and constructive feedback on your assignments and exams?

From the analysis report, it was observed that 93.33% of the students rated excellent about the timely and constructive feedback on assignments and exams, 4.76% of the students rated very good & 1.90% of the students rated it good.

6. How did you rate the approach of faculty members outside of classroom hours for doubts and discussions?

From the analysis report, it was observed that 94.29% of the students rated excellent about the approach of faculty members outside of classroom hours for doubts and discussions, 3.81% of the students rated very good & 1.90% of the students rated it good.

7. How will you rate the opportunities for students to engage in research projects or internships?

From the analysis report, it was observed that 94.29% of the students rated excellent about the opportunities for students to engage in research projects or internships, 4.76% of the students rated very good & 0.95% of the students rated it good.

8. Rate the curriculum and its updates to keep pace with technological advancements and industry needs?

From the analysis report, it was observed that 93.33% of the students rated excellent about the curriculum and its updates to keep pace with technological advancements and industry needs, 5.71% of the students rated very good & 0.95% of the students rated it good.

9. How would you rate the balance between academic studies and opportunities for extracurricular activities?

From the analysis report, it was observed that 94.29% of the students rated excellent about the balance between academic studies and opportunities for extracurricular activities, 5.71% of the students rated very good.

10. Considering all factors, how will you rate the satisfaction with the academic performance and environment of the college?

From the analysis report, it was observed that 92.38% of the students rated excellent about overall satisfaction with the academic performance and environment of the college, 4.76% of the students rated very good & 2.86% of the students rated it good.

COORDINATOR

HOD
HEAD OF THE DEPARTMENT
Department of CSE
3E Krishna Sai Gandhi Group of
Institutions, VALLUR, A.P. - 523 272

IQAC Co-ordinator
RISE Krishna Sai Gandhi Group
of Institutions, Valluru 523 272



RISE KRISHNA SAI GANDHI GROUP OF INSTITUTIONS::ONGOLE

(Approved by AICTE-NEW DELHI, Affiliated to JNTUK KAKINADA)

NH-16, Valluru-523272, Ongole, Prakasam (District), A.P

INTERNAL QUALITY ASSURANCE CELL (IQAC)

ANALYSIS OF STUDENT FEEDBACK ON AMBIENCE

Programme Name: B.Tech	Academic Year: 2019-2020
Department Name: CSE	Year/Semester: II-I

S.No	Question	Excellent	Very Good	Good	Average	Poor
1	How would you rate the overall cleanliness and maintenance of the campus?	101	3	1		
2	How would you rate the classrooms and lecture halls well-equipped and conducive to learning??.	100	4	1		
3	How would you rate the availability and condition of recreational facilities (e.g., sports grounds, gym)?.	98	5	2		
4	How would you rate the library facilities and resources?	100	3	2		
5	How would you describe the overall ambience of the campus in terms of aesthetics (landscaping, architecture, etc.)?	99	4	2		
6	How would you rate the adequate measures in place for emergency situations (fire, medical emergencies, etc.)?	99	5	1		
7	How would you describe the overall social environment of the college?	100	4	1		
8	How would you rate the classroom environment in terms of promoting active learning and participation?	99	5	1		
9	How would you rate the availability and quality of technological resources (labs, software, etc.) in the college?.	99	4	2		
10	How would you rate the opportunities for students to engage in extracurricular activities and clubs?	98	4	3		

HOD

HEAD OF THE DEPARTMENT

Department of CSE

**RISE Krishna Sai Gandhi Group of
Institutions, VALLUR, A.P.-523 272**

IQAC Co-ordinator

**RISE Krishna Sai Gandhi Group
of Institutions, Valluru 523 272**

**INTERNAL QUALITY ASSURANCE CELL (IQAC)
ANALYSIS OF STUDENT FEEDBACK ON AMBIENCE**

Programme Name	Department Name	Academic Year	Semester
B.Tech	CSE	2019-20	II-I

1. How would you rate the overall cleanliness and maintenance of the campus?

EXCELLENT	VERY GOOD	GOOD	AVERAGE	POOR
101	3	1	0	0

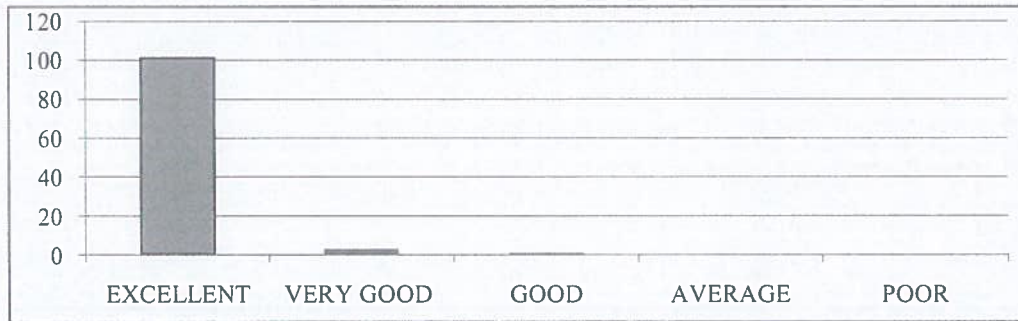

2. How would you rate the classrooms and lecture halls well-equipped and conducive to learning?

EXCELLENT	VERY GOOD	GOOD	AVERAGE	POOR
100	4	1	0	0

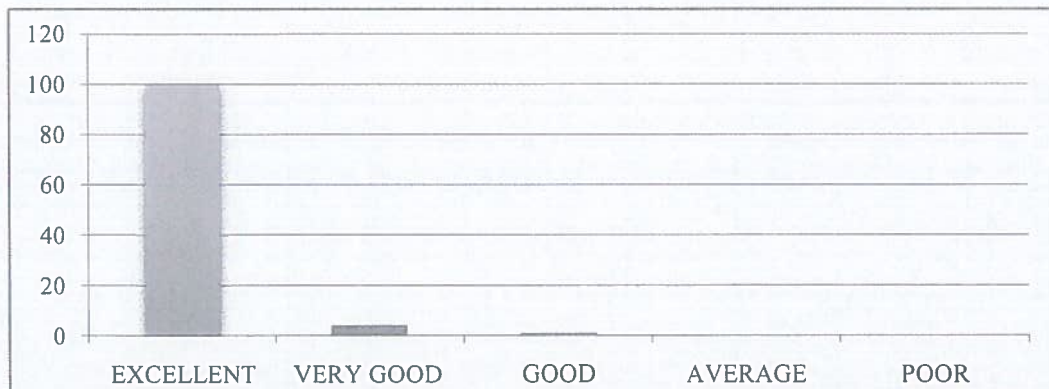

3. How would you rate the availability and condition of recreational facilities (e.g., sports grounds, gym)?.

EXCELLENT	VERY GOOD	GOOD	AVERAGE	POOR
98	5	2	0	0



4. How would you rate the library facilities and resources?

EXCELLENT	VERY GOOD	GOOD	AVERAGE	POOR
100	3	2	0	0

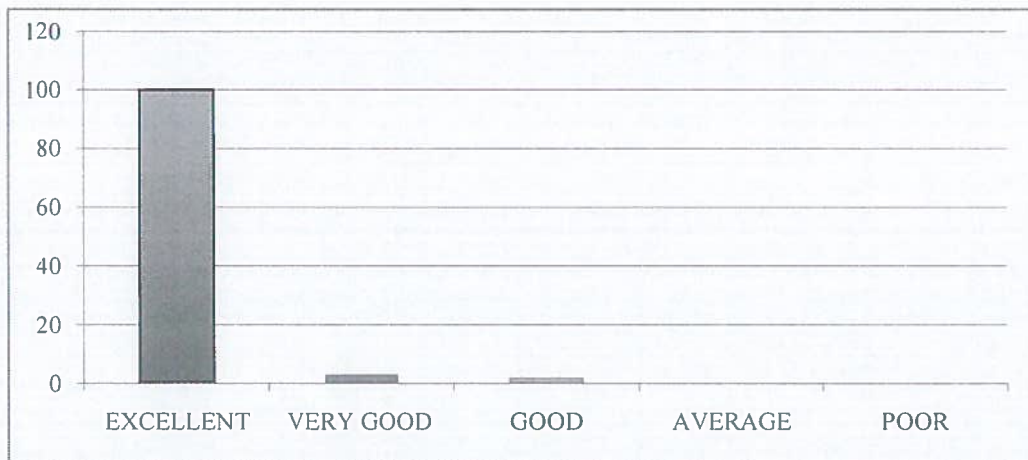

5. How would you describe the overall ambiance of the campus in terms of aesthetics (landscaping, architecture, etc.)?

EXCELLENT	VERY GOOD	GOOD	AVERAGE	POOR
99	4	2	0	0



6. How would you rate the adequate measures in place for emergency situations (fire, medical emergencies, etc.)?

EXCELLENT	VERY GOOD	GOOD	AVERAGE	POOR
99	5	1	0	0

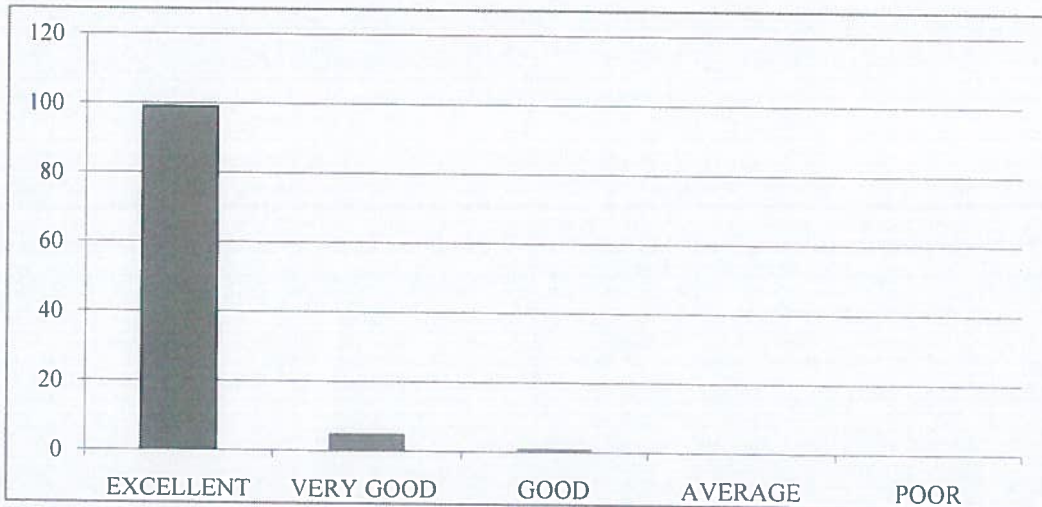

7. How would you describe the overall social environment of the college?

EXCELLENT	VERY GOOD	GOOD	AVERAGE	POOR
100	4	1	0	0



8. How would you rate the classroom environment in terms of promoting active learning and participation?

EXCELLENT	VERY GOOD	GOOD	AVERAGE	POOR
99	5	1	0	0



9. How would you rate the availability and quality of technological resources (labs, software, etc.) in the college?.

EXCELLENT	VERY GOOD	GOOD	AVERAGE	POOR
99	4	2	0	0

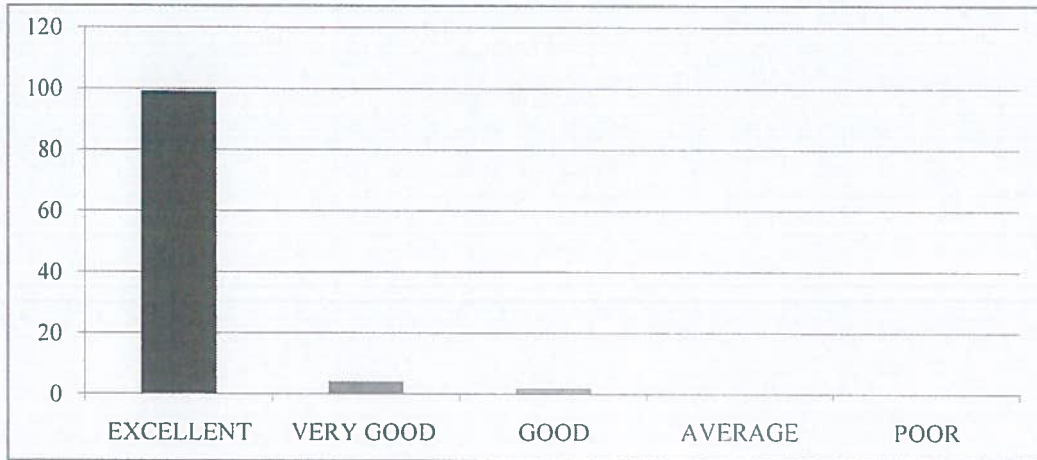

10. How would you rate the opportunities for students to engage in extracurricular activities and clubs?

EXCELLENT	VERY GOOD	GOOD	AVERAGE	POOR
98	4	3	0	0





RISE KRISHNA SAI GANDHI GROUP OF INSTITUTIONS::ONGOLE

(Approved by AICTE-NEW DELHI, Affiliated to JNTUK KAKINADA)

NH-16, Valluru-523272, Ongole, Prakasam (District), A.P

INTERNAL QUALITY ASSURANCE CELL (IQAC)

REPORT ON STUDENT FEEDBACK ANALYSIS ON AMBIENCE

Program Name: B.TECH	Academic Year: 2019-20
Department Name: CSE	Year/Semester: II-I

1. How would you rate the overall cleanliness and maintenance of the campus?

From the analysis report, it was observed that 96.19% of the students rated excellent about the overall cleanliness and maintenance of the campus,2.86% of the students rated very good&0.95% of the students rated it good.

2. How would you rate the classrooms and lecture halls well-equipped and conducive to learning?

From the analysis report, it was observed that 95.24% of the students rated excellent about the classrooms and lecture halls well-equipped and conducive to learning,3.81% of the students rated very good &0.95% of the students rated it good.

3. How would you rate the availability and condition of recreational facilities (e.g., sports grounds, gym)?

From the analysis report, it was observed that 93.33% of the students rated excellent about the availability and condition of recreational facilities,4.76% of the students rated very good&1.90% of the students rated it good.

4. How would you rate the library facilities and resources?

From the analysis report, it was observed that 95.24% of the students rated excellent about the library facilities and resources, 2.86% of the students rated very good&1.90% of the students rated it good.

5. How would you describe the overall ambience of the campus in terms of aesthetics (landscaping, architecture, etc.)?

From the analysis report, it was observed that 94.29% of the students rated excellent about the overall ambience of the campus in terms of aesthetics, 3.81% of the students rated very good&1.90% of the students rated it good.

6. How would you rate the adequate measures in place for emergency situations (fire, medical emergencies, etc.)?

From the analysis report, it was observed that 94.29% of the students rated excellent about the adequate measures in place for emergency situations, 4.76% of the students rated very good&0.95% of the students rated it good.

7. How would you describe the overall social environment of the college?

From the analysis report, it was observed that 95.24% of the students rated excellent about the overall social environment of the college, 3.81% of the students rated very good & 0.95% of the students rated it good.

8. How would you rate the classroom environment in terms of promoting active learning and participation?

From the analysis report, it was observed that 94.29% of the students rated excellent about the classroom environment in terms of promoting active learning and participation, 4.76% of the students rated very good & 0.95% of the students rated it good.

9. How would you rate the availability and quality of technological resources (labs, software, etc.) in the college?

From the analysis report, it was observed that 94.29% of the students rated excellent about the availability and quality of technological resources in the college, 3.81% of the students rated very good & 1.90% of the students rated it good.

10. How would you rate the opportunities for students to engage in extracurricular activities and clubs?

From the analysis report, it was observed that 93.33% of the students rated excellent about the opportunities for students to engage in extracurricular activities and clubs, 3.81% of the students rated very good & 2.86% of the students rated it good.



COORDINATOR



HOD

HEAD OF THE DEPARTMENT
Department of CSE
RISE Krishna Sai Gandhi Group of
Institutions, VALLUR, A.P.-523 272



IQAC Co-ordinator
RISE Krishna Sai Gandhi Group
of Institutions, Valluru 523 272



RISE KRISHNA SAI GANDHI GROUP OF INSTITUTIONS::ONGOLE

(Approved by AICTE-NEW DELHI, Affiliated to JNTUK KAKINADA)

NH-16, Valluru-523272, Ongole, Prakasam (District), A.P

INTERNAL QUALITY ASSURANCE CELL (IQAC)

ANALYSIS OF STUDENT FEEDBACK ON CURRICULUM

Programme Name: B.Tech	Academic Year: 2019-2020
Department Name: Civil	Year/Semester: II-I

S.No	Question	Excellent	Very Good	Good	Average	Poor
1	How relevant do you find the course content in relation to current industry standards and practices?.	40	3	2	0	0
2	How would you rate the teaching quality of the faculty in your department?.	41	2	2	0	0
3	How do you rate the lab sessions and practicals effective in complementing the theoretical knowledge you gain in lectures?.	41	3	1	0	0
4	How would you rate the availability and quality of learning resources (e.g., library, online materials, software)?	42	2	1	0	0
5	How will you rate the timely and constructive feedback on your assignments and exams?	41	2	2	0	0
6	How did you rate the approach of faculty members outside of classroom hours for doubts and discussions?.	43	1	1	0	0
7	How will you rate the opportunities for students to engage in research projects or internships?	43	1	1	0	0
8	Rate the curriculum and its updates to keep pace with technological advancements and industry needs?	42	1	2	0	0
9	How would you rate the balance between academic studies and opportunities for extracurricular activities?.	41	3	1	0	0
10	Considering all factors, how will you rate the satisfaction with the academic performance and environment of the college?	43	2	0	0	0



HOD
HEAD OF THE DEPARTMENT
Dept. of CIVIL Engineering
RISE Krishna Sai Gandhi Group
of Institutions, VALLURU, A.P.-523 272



IQAC Co-ordinator
RISE Krishna Sai Gandhi Group
of Institutions, Valluru 523 272

**INTERNAL QUALITY ASSURANCE CELL (IQAC)
ANALYSIS OF STUDENT FEEDBACK ON CURRICULUM**

Programme Name	Department Name	Academic Year	Semester
B.Tech	Civil	2019-2020	II-I

1. How relevant do you find the course content in relation to current industry standards and practices?.

EXCELLENT	VERY GOOD	GOOD	AVERAGE	POOR
40	3	2	0	0



2. How would you rate the teaching quality of the faculty in your department?.

EXCELLENT	VERY GOOD	GOOD	AVERAGE	POOR
41	2	2	0	0



3. How do you rate the lab sessions and practicals effective in complementing the theoretical knowledge you gain in lectures?.

EXCELLENT	VERY GOOD	GOOD	AVERAGE	POOR
41	3	1	0	0

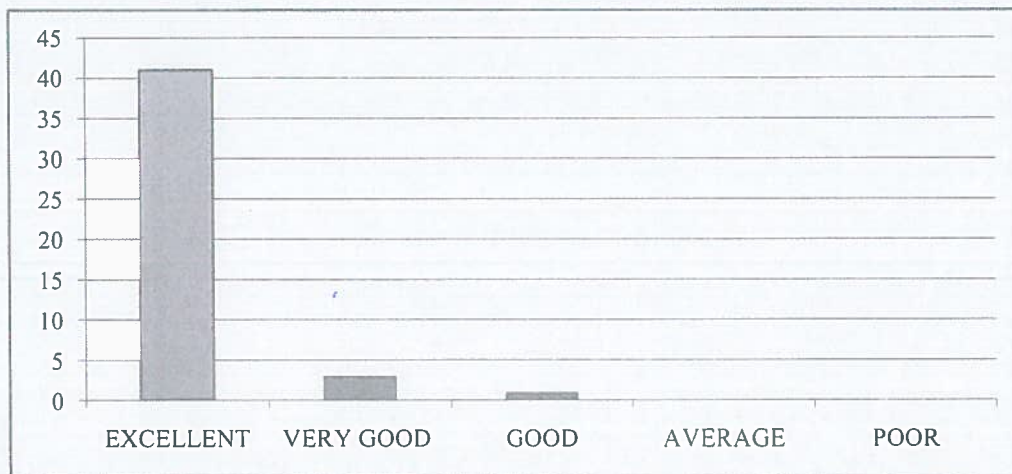

4. How would you rate the availability and quality of learning resources (e.g., library, online materials, software)?

EXCELLENT	VERY GOOD	GOOD	AVERAGE	POOR
42	2	1	0	0



5. How will you rate the timely and constructive feedback on your assignments and exams?

EXCELLENT	VERY GOOD	GOOD	AVERAGE	POOR
41	2	2	0	0



6. How did you rate the approach of faculty members outside of classroom hours for doubts and discussions?.

EXCELLENT	VERY GOOD	GOOD	AVERAGE	POOR
43	1	1	0	0



7. How will you rate the opportunities for students to engage in research projects or internships?

EXCELLENT	VERY GOOD	GOOD	AVERAGE	POOR
43	1	1	0	0



8. Rate the curriculum and its updates to keep pace with technological advancements and industry needs?.

EXCELLENT	VERY GOOD	GOOD	AVERAGE	POOR
42	1	2	0	0

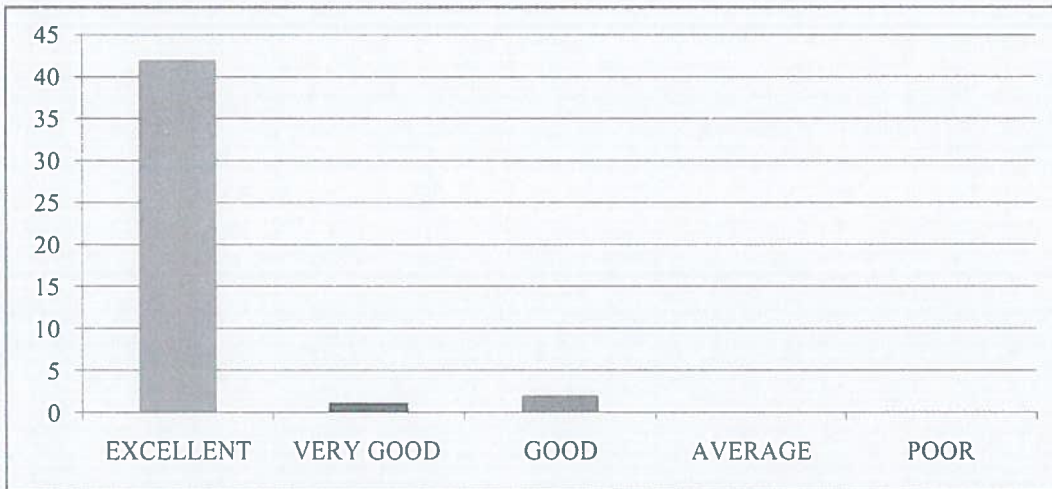

9. How would you rate the balance between academic studies and opportunities for extracurricular activities?.

EXCELLENT	VERY GOOD	GOOD	AVERAGE	POOR
41	3	1	0	0



10. Considering all factors, how will you rate the satisfaction with the academic performance and environment of the college?

EXCELLENT	VERY GOOD	GOOD	AVERAGE	POOR
43	2	0	0	0





RISE KRISHNA SAI GANDHI GROUP OF INSTITUTIONS::ONGOLE

(Approved by AICTE-NEW DELHI, Affiliated to JNTUK KAKINADA)

NH-16, Valluru-523272, Ongole, Prakasam (District), A.P

INTERNAL QUALITY ASSURANCE CELL (IQAC)

REPORT ON STUDENT FEEDBACK ANALYSIS ON CURRICULUM

Program Name:B.TECH	Academic Year:2019-2020
Department Name:Civil	Year/Semester:II-I

1. How relevant do you find the course content in relation to current industry standards and practices?.

From the analysis report, it was observed that 98.04% of the students rated excellent about the course content in relation to current industry standards and practices, 1.96% of the students rated very good.

2. How would you rate the teaching quality of the faculty in your department?

From the analysis report, it was observed that 98.04%of the students rated excellent about the teaching quality of the faculty in the department and practices, 0.98% of the students rated very good &0.98% of the students rated it good.

3. How do you rate the lab sessions and practicals effective in complementing the theoretical knowledge you gain in lectures?

From the analysis report, it was observed that 96.08% of the students rated excellent about the lab sessions and practicals effective in complementing the theoretical knowledge gain in lectures, 1.96% of the students rated very good&1.96% of the students rated it good.

4. How would you rate the availability and quality of learning resources (e.g., library, online materials, software)?

From the analysis report, it was observed that 95.10% of the students rated excellent about the availability and quality of learning resources,2.94% of the students rated very good&1.96% of the students rated it good.

5. How will you rate the timely and constructive feedback on your assignments and exams?

From the analysis report, it was observed that97.06% of the students rated excellent about the timely and constructive feedback on assignments and exams,1.96% of the students rated very good&0.98% of the students rated it good.

6. How did you rate the approach of faculty members outside of classroom hours for doubts and discussions?

From the analysis report, it was observed that 97.06% of the students rated excellent about the approach of faculty members outside of classroom hours for doubts and discussions,2.94% of the students rated very good

7. How will you rate the opportunities for students to engage in research projects or internships?

From the analysis report, it was observed that 96.08% of the students rated excellent about the opportunities for students to engage in research projects or internships, 3.92% of the students rated very good

8. Rate the curriculum and its updates to keep pace with technological advancements and industry needs?

From the analysis report, it was observed that 96.08% of the students rated excellent about the curriculum and its updates to keep pace with technological advancements and industry needs, 2.94% of the students rated very good & 0.98% of the students rated it good.

9. How would you rate the balance between academic studies and opportunities for extracurricular activities?

From the analysis report, it was observed that 97.06% of the students rated excellent about the balance between academic studies and opportunities for extracurricular activities, 1.96% of the students rated very good & 0.98% of the students rated it good.

10. Considering all factors, how will you rate the satisfaction with the academic performance and environment of the college?

From the analysis report, it was observed that 97.06% of the students rated excellent about overall satisfaction with the academic performance and environment of the college, 2.94% of the students rated very good.

COORDINATOR

HOD
HEAD OF THE DEPARTMENT
Dept. of CIVIL Engineering
RISE Krishna Sai Gandhi Group
of Institutions, VALLURU, A.P.-523 272

IQAC Co-ordinator
RISE Krishna Sai Gandhi Group
of Institutions, Valluru 523 272



RISE KRISHNA SAI GANDHI GROUP OF INSTITUTIONS::ONGOLE

(Approved by AICTE-NEW DELHI, Affiliated to JNTUK KAKINADA)

NH-16, Valluru-523272, Ongole, Prakasam (District), A.P

INTERNAL QUALITY ASSURANCE CELL (IQAC)

ANALYSIS OF STUDENT FEEDBACK ON AMBIENCE

Programme Name: B.Tech	Academic Year: 2019-2020
Department Name: Civil	Year/Semester: II-I

S.No	Question	Excellent	Very Good	Good	Average	Poor
1	How would you rate the overall cleanliness and maintenance of the campus?	43	1	1	0	0
2	How would you rate the classrooms and lecture halls well-equipped and conducive to learning??.	43	1	1	0	0
3	How would you rate the availability and condition of recreational facilities (e.g., sports grounds, gym)?.	42	1	2	0	0
4	How would you rate the library facilities and resources?	41	3	1	0	0
5	How would you describe the overall ambience of the campus in terms of aesthetics (landscaping, architecture, etc.)?	43	2	0	0	0
6	How would you rate the adequate measures in place for emergency situations (fire, medical emergencies, etc.)?	40	3	2	0	0
7	How would you describe the overall social environment of the college?	41	2	2	0	0
8	How would you rate the classroom environment in terms of promoting active learning and participation?	41	3	1	0	0
9	How would you rate the availability and quality of technological resources (labs, software, etc.) in the college?.	42	2	1	0	0
10	How would you rate the opportunities for students to engage in extracurricular activities and clubs?	41	2	2	0	0

HOD
HEAD OF THE DEPARTMENT
Dept. of CIVIL Engineering
RISE Krishna Sai Gandhi Group
of Institutions, VALLURU, A.P.-523 272



IQAC Co-ordinator
RISE Krishna Sai Gandhi Group
of Institutions, Valluru 523 272

**INTERNAL QUALITY ASSURANCE CELL (IQAC)
ANALYSIS OF STUDENT FEEDBACK ON AMBIENCE**

Programme Name	Department Name	Academic Year	Semester
B.Tech	Civil	2019-2020	II-I

1. How would you rate the overall cleanliness and maintenance of the campus?

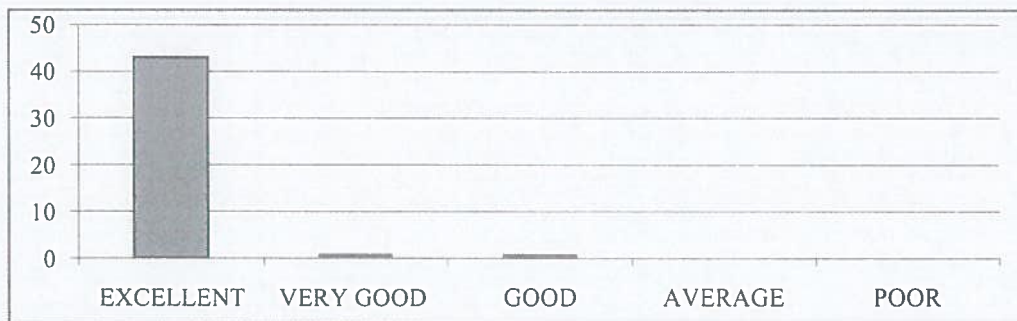
EXCELLENT	VERY GOOD	GOOD	AVERAGE	POOR
43	1	1	0	0



2. How would you rate the classrooms and lecture halls well-equipped and conducive to learning?

EXCELLENT	VERY GOOD	GOOD	AVERAGE	POOR
43	1	1	0	0

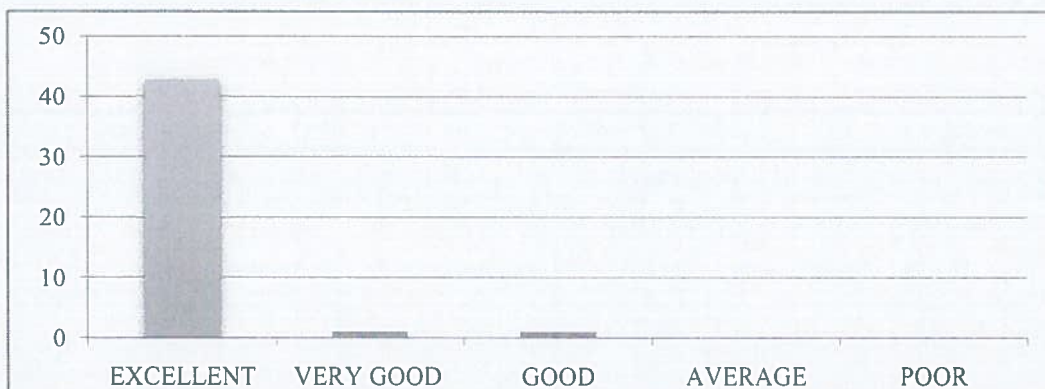

3. How would you rate the availability and condition of recreational facilities (e.g., sports grounds, gym)?.

EXCELLENT	VERY GOOD	GOOD	AVERAGE	POOR
42	1	2	0	0



4. How would you rate the library facilities and resources?

EXCELLENT	VERY GOOD	GOOD	AVERAGE	POOR
41	3	1	0	0

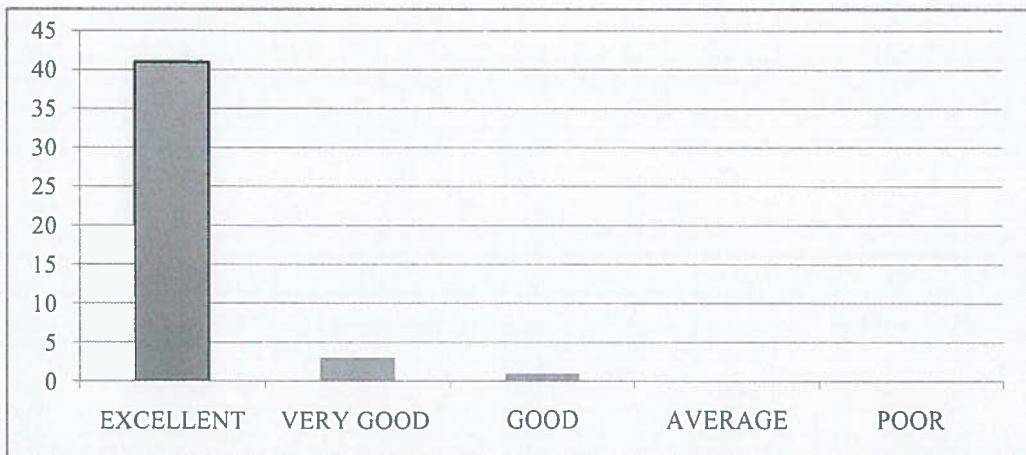

5. How would you describe the overall ambiance of the campus in terms of aesthetics (landscaping, architecture, etc.)?

EXCELLENT	VERY GOOD	GOOD	AVERAGE	POOR
43	2	0	0	0



6. How would you rate the adequate measures in place for emergency situations (fire, medical emergencies, etc.)?

EXCELLENT	VERY GOOD	GOOD	AVERAGE	POOR
40	3	2	0	0



7. How would you describe the overall social environment of the college?

EXCELLENT	VERY GOOD	GOOD	AVERAGE	POOR
41	2	2	0	0

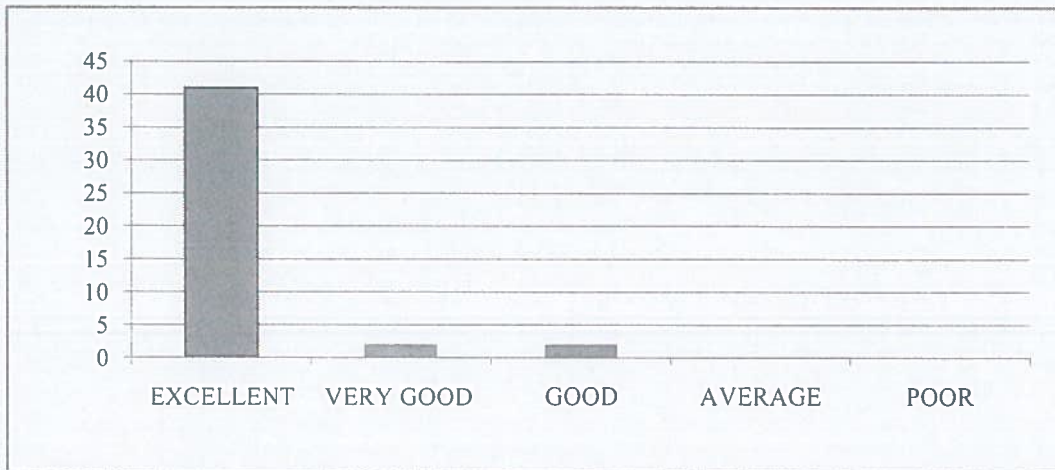

8. How would you rate the classroom environment in terms of promoting active learning and participation?

EXCELLENT	VERY GOOD	GOOD	AVERAGE	POOR
41	3	1	0	0



9. How would you rate the availability and quality of technological resources (labs, software, etc.) in the college?.

EXCELLENT	VERY GOOD	GOOD	AVERAGE	POOR
42	2	1	0	0



10. How would you rate the opportunities for students to engage in extracurricular activities and clubs?

EXCELLENT	VERY GOOD	GOOD	AVERAGE	POOR
41	2	2	0	0

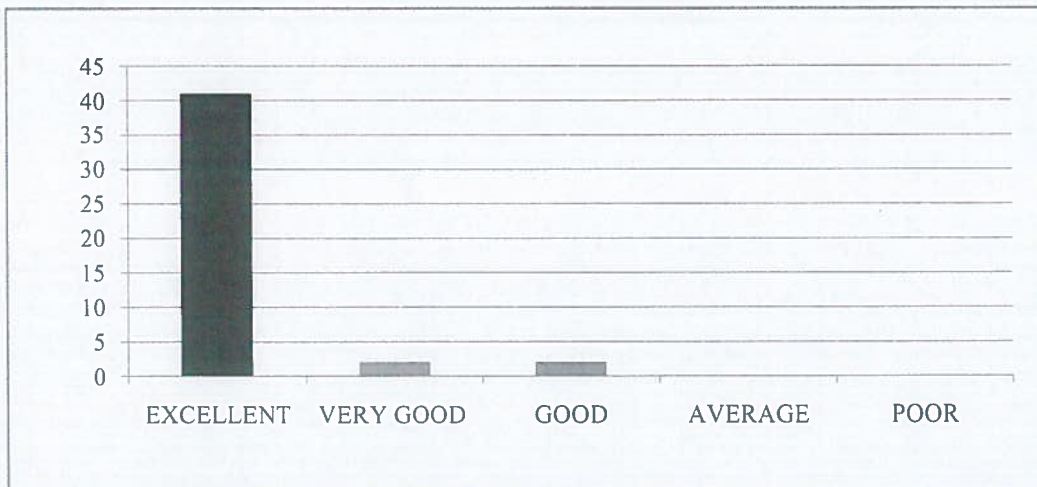



RISE KRISHNA SAI GANDHI GROUP OF INSTITUTIONS::ONGOLE
(Approved by AICTE-NEW DELHI, Affiliated to JNTUK KAKINADA)
NH-16, Valluru-523272, Ongole, Prakasam (District), A.P

INTERNAL QUALITY ASSURANCE CELL (IQAC)

REPORT ON STUDENT FEEDBACK ANALYSIS ON AMBIENCE

Program Name:B.TECH	Academic Year: 2019-2020
Department Name:Civil	Year/Semester:II-I

1. How would you rate the overall cleanliness and maintenance of the campus?

From the analysis report, it was observed that 97.06% of the students rated excellent about the overall cleanliness and maintenance of the campus,1.96% of the students rated very good&0.98% of the students rated it good.

2. How would you rate the classrooms and lecture halls well-equipped and conducive to learning?

From the analysis report, it was observed that 98.04% of the students rated excellent about the classrooms and lecture halls well-equipped and conducive to learning,1.96% of the students rated very good .

3. How would you rate the availability and condition of recreational facilities (e.g., sports grounds, gym)?

From the analysis report, it was observed that 96.08% of the students rated excellent about the availability and condition of recreational facilities,2.94% of the students rated very good&0.98% of the students rated it good.

4. How would you rate the library facilities and resources?

From the analysis report, it was observed that 96.08% of the students rated excellent about the library facilities and resources, 2.94% of the students rated very good&0.98% of the students rated it good.

5. How would you describe the overall ambience of the campus in terms of aesthetics (landscaping, architecture, etc.)?

From the analysis report, it was observed that 97.06% of the students rated excellent about the overall ambience of the campus in terms of aesthetics, 2.94% of the students rated very good.

6. How would you rate the adequate measures in place for emergency situations (fire, medical emergencies, etc.)?

From the analysis report, it was observed that 97.06% of the students rated excellent about the adequate measures in place for emergency situations, 1.96% of the students rated very good&0.98% of the students rated it good.

7. How would you describe the overall social environment of the college?

From the analysis report, it was observed that 96.08% of the students rated excellent about the overall social environment of the college, 2.94% of the students rated very good & 0.98% of the students rated it good.

8. How would you rate the classroom environment in terms of promoting active learning and participation?

From the analysis report, it was observed that 96.08% of the students rated excellent about the classroom environment in terms of promoting active learning and participation, 1.96% of the students rated very good & 1.96% of the students rated it good.

9. How would you rate the availability and quality of technological resources (labs, software, etc.) in the college?

From the analysis report, it was observed that 97.06% of the students rated excellent about the availability and quality of technological resources in the college, 2.94% of the students rated very good.

10. How would you rate the opportunities for students to engage in extracurricular activities and clubs?

From the analysis report, it was observed that 98.04% of the students rated excellent about the opportunities for students to engage in extracurricular activities and clubs, 1.96% of the students rated very good.

COORDINATOR

HOD

HEAD OF THE DEPARTMENT
Dept. of CIVIL Engineering
RISE Krishna Sai Gandhi Group
of Institutions, VALLURU, A.P.-523 272

IQAC Co-ordinator
RISE Krishna Sai Gandhi Group
of Institutions, Valluru 523 272



RISE KRISHNA SAI GANDHI GROUP OF INSTITUTIONS::ONGOLE

(Approved by AICTE-NEW DELHI, Affiliated to JNTUK KAKINADA)

NH-16, Valluru-523272, Ongole, Prakasam (District), A.P

INTERNAL QUALITY ASSURANCE CELL (IQAC)

ANALYSIS OF STUDENT FEEDBACK ON CURRICULUM

Program Name: B.Tech	Academic Year: 2019-2020
Department Name: ECE	Year/Semester: III-I

S.No	Question	Excellent	Very Good	Good	Average	Poor
1	How relevant do you find the course content in relation to current industry standards and practices?.	106	3	2	0	0
2	How would you rate the teaching quality of the faculty in your department?.	103	5	3	0	0
3	How do you rate the lab sessions and practicals effective in complementing the theoretical knowledge you gain in lectures?.	105	5	1	0	0
4	How would you rate the availability and quality of learning resources (e.g., library, online materials, software)?	103	6	2	0	0
5	How will you rate the timely and constructive feedback on your assignments and exams?	102	8	1	0	0
6	How did you rate the approach of faculty members outside of classroom hours for doubts and discussions?.	105	5	1	0	0
7	How will you rate the opportunities for students to engage in research projects or internships?	103	6	2	0	0
8	Rate the curriculum and its updates to keep pace with technological advancements and industry needs?	108	1	2	0	0
9	How would you rate the balance between academic studies and opportunities for extracurricular activities?.	104	6	1	0	0
10	Considering all factors, how will you rate the satisfaction with the academic performance and environment of the college?	107	3	1	0	0

IQAC Co-ordinator
RISE Krishna Sai Gandhi Group
of Institutions, Valluru 523 272



HOD
HEAD OF THE DEPARTMENT
Department of E.C.E
RISE Krishna Sai Gandhi Group
of Institutions, Valluru 523 272

**INTERNAL QUALITY ASSURANCE CELL (IQAC)
ANALYSIS OF STUDENT FEEDBACK ON CURRICULUM**

Programme Name	Department Name	Academic Year	Semester
B.Tech	ECE	2019-20	III-I

1. How relevant do you find the course content in relation to current industry standards and practices?.

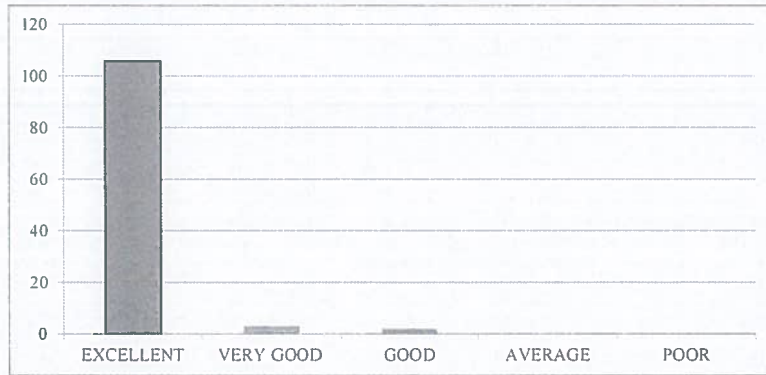
EXCELLENT	VERY GOOD	GOOD	AVERAGE	POOR
106	3	2	0	0



2. How would you rate the teaching quality of the faculty in your department?.

EXCELLENT	VERY GOOD	GOOD	AVERAGE	POOR
103	5	3	0	0

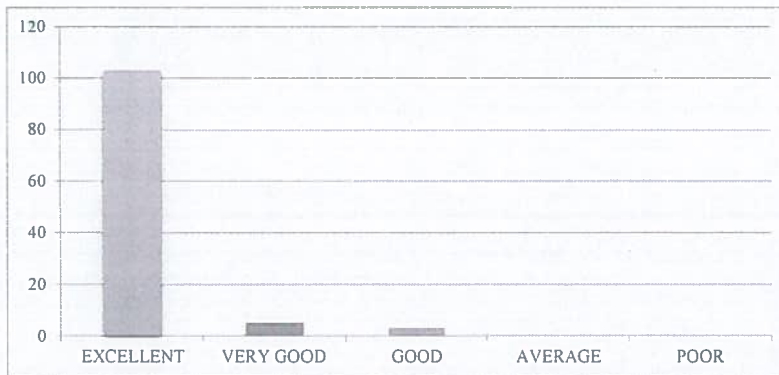

3. How do you rate the lab sessions and practicals effective in complementing the theoretical knowledge you gain in lectures?.

EXCELLENT	VERY GOOD	GOOD	AVERAGE	POOR
105	5	1	0	0

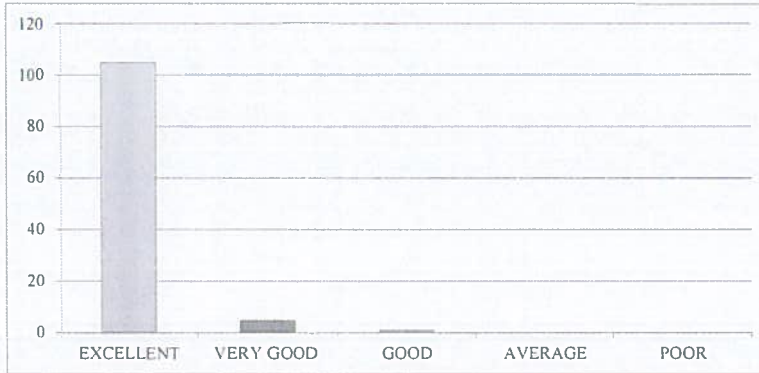

4. How would you rate the availability and quality of learning resources (e.g., library, online materials, software)?

EXCELLENT	VERY GOOD	GOOD	AVERAGE	POOR
103	6	2	0	0

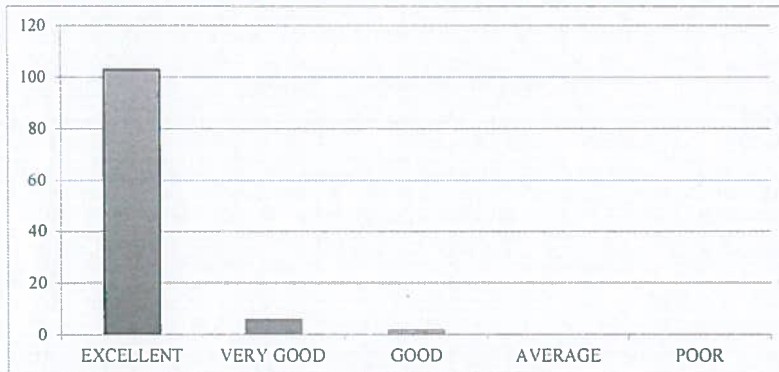

5. How will you rate the timely and constructive feedback on your assignments and exams?

EXCELLENT	VERY GOOD	GOOD	AVERAGE	POOR
102	8	1	0	0



6. How did you rate the approach of faculty members outside of classroom hours for doubts and discussions?.

EXCELLENT	VERY GOOD	GOOD	AVERAGE	POOR
105	5	1	0	0



7. How will you rate the opportunities for students to engage in research projects or internships?

EXCELLENT	VERY GOOD	GOOD	AVERAGE	POOR
103	6	2	0	0

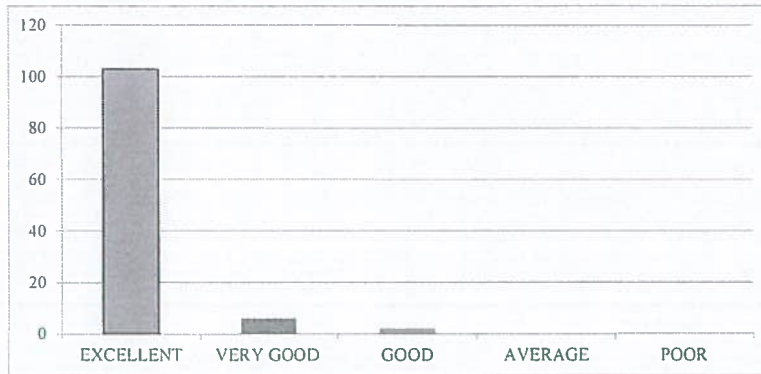

8. Rate the curriculum and its updates to keep pace with technological advancements and industry needs?.

EXCELLENT	VERY GOOD	GOOD	AVERAGE	POOR
108	1	2	0	0



9. How would you rate the balance between academic studies and opportunities for extracurricular activities?

EXCELLENT	VERY GOOD	GOOD	AVERAGE	POOR
104	6	1	0	0



10. Considering all factors, how will you rate the satisfaction with the academic performance and environment of the college?

EXCELLENT	VERY GOOD	GOOD	AVERAGE	POOR
107	3	1	0	0

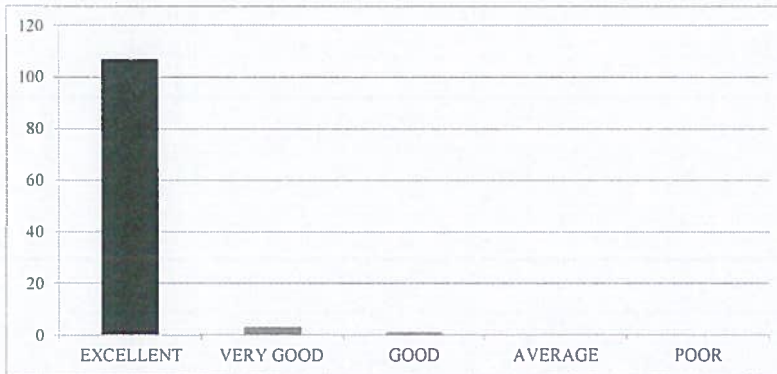



RISE KRISHNA SAI GANDHI GROUP OF INSTITUTIONS::ONGOLE

(Approved by AICTE-NEW DELHI, Affiliated to JNTUK KAKINADA)

NH-16, Valluru-523272, Ongole, Prakasam (District), A.P

INTERNAL QUALITY ASSURANCE CELL (IQAC)

REPORT ON STUDENT FEEDBACK ANALYSIS ON CURRICULUM

Program Name: B.TECH	Academic Year: 2019-2020
Department Name: ECE	Year/Semester: III-I

1. How relevant do you find the course content in relation to current industry standards and practices?.

From the analysis report, it was observed that 95.50% of the students rated excellent about the course content in relation to current industry standards and practices, 2.70% of the students rated very good & 1.80% of the students rated it good.

2. How would you rate the teaching quality of the faculty in your department?

From the analysis report, it was observed that 92.79% of the students rated excellent about the teaching quality of the faculty in the department and practices, 4.50% of the students rated very good & 2.70% of the students rated it good.

3. How do you rate the lab sessions and practicals effective in complementing the theoretical knowledge you gain in lectures?

From the analysis report, it was observed that 94.59% of the students rated excellent about the lab sessions and practicals effective in complementing the theoretical knowledge gain in lectures, 4.50% of the students rated very good & 0.90% of the students rated it good.

4. How would you rate the availability and quality of learning resources (e.g., library, online materials, software)?

From the analysis report, it was observed that 92.79% of the students rated excellent about the availability and quality of learning resources, 5.41% of the students rated very good & 1.80% of the students rated it good.

5. How will you rate the timely and constructive feedback on your assignments and exams?

From the analysis report, it was observed that 91.89% of the students rated excellent about the timely and constructive feedback on assignments and exams, 7.21% of the students rated very good & 0.90% of the students rated it good.

6. How did you rate the approach of faculty members outside of classroom hours for doubts and discussions?

From the analysis report, it was observed that 94.59% of the students rated excellent about the approach of faculty members outside of classroom hours for doubts and discussions, 4.50% of the students rated very good & 0.90% of the students rated it good.

7. How will you rate the opportunities for students to engage in research projects or internships?

From the analysis report, it was observed that 92.79% of the students rated excellent about the opportunities for students to engage in research projects or internships, 5.41 % of the students rated very good & 1.80% of the students rated it good.

8. Rate the curriculum and its updates to keep pace with technological advancements and industry needs?

From the analysis report, it was observed that 97.30% of the students rated excellent about the curriculum and its updates to keep pace with technological advancements and industry needs, 0.90% of the students rated very good & 1.80% of the students rated it good.

9. How would you rate the balance between academic studies and opportunities for extracurricular activities?

From the analysis report, it was observed that 93.69% of the students rated excellent about the balance between academic studies and opportunities for extracurricular activities, 5.41 % of the students rated very good & 0.90% of the students rated it good.

10. Considering all factors, how will you rate the satisfaction with the academic performance and environment of the college?

From the analysis report, it was observed that 96.40% of the students rated excellent about overall satisfaction with the academic performance and environment of the college, 2.70% of the students rated very good & 0.90% of the students rated it good.

COORDINATOR

IQAC Co-ordinator
RISE Krishna Sai Gandhi Group
of Institutions, Valluru 523 272

HOD
HEAD OF THE DEPARTMENT
Department of E.C.E
RISE Krishna Sai Gandhi Group
of Institutions, VALLURU, A.P.-523



RISE KRISHNA SAI GANDHI GROUP OF INSTITUTIONS::ONGOLE

(Approved by AICTE-NEW DELHI, Affiliated to JNTUK KAKINADA)
NH-16, Valluru-523272, Ongole, Prakasam (District), A.P

INTERNAL QUALITY ASSURANCE CELL (IQAC)

ANALYSIS OF STUDENT FEEDBACK ON AMBIENCE

Program Name: B.Tech	Academic Year: 2019-2020
Department Name: ECE	Year/Semester:III-I

S.No	Question	Excellent	Very Good	Good	Average	Poor
1	How would you rate the overall cleanliness and maintenance of the campus?	101	9	1	0	0
2	How would you rate the classrooms and lecture halls well-equipped and conducive to learning??.	104	5	2	0	0
3	How would you rate the availability and condition of recreational facilities (e.g., sports grounds, gym)?.	106	4	1	0	0
4	How would you rate the library facilities and resources?	105	5	1	0	0
5	How would you describe the overall ambience of the campus in terms of aesthetics (landscaping, architecture, etc.)?	103	5	3	0	0
6	How would you rate the adequate measures in place for emergency situations (fire, medical emergencies, etc.)?	103	6	2	0	0
7	How would you describe the overall social environment of the college?	107	3	1	0	0
8	How would you rate the classroom environment in terms of promoting active learning and participation?	104	6	1	0	0
9	How would you rate the availability and quality of technological resources (labs, software, etc.) in the college?.	103	7	1	0	0
10	How would you rate the opportunities for students to engage in extracurricular activities and clubs?	106	4	1	0	0

Blg.

IQAC Co-ordinator
RISE Krishna Sai Gandhi Group
of Institutions, Valluru 523 272

S.V. *[Signature]*
HOD

HEAD OF THE DEPARTMENT
Department of E.C.E
RISE Krishna Sai Gandhi Group
of Institutions, VALLURU, A.P. -523 272

**INTERNAL QUALITY ASSURANCE CELL (IQAC)
ANALYSIS OF STUDENT FEEDBACK ON AMBIENCE**

Programme Name	Department Name	Academic Year	Semester
B.Tech	ECE	2019-20	III-I

1. How would you rate the overall cleanliness and maintenance of the campus?

EXCELLENT	VERY GOOD	GOOD	AVERAGE	POOR
101	9	1	0	0

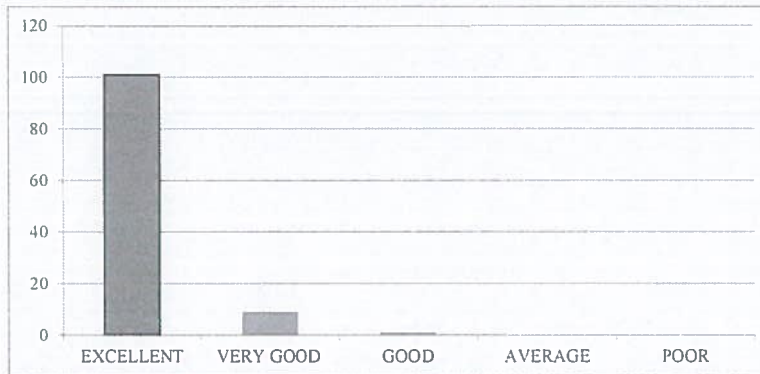

2. How would you rate the classrooms and lecture halls well-equipped and conducive to learning?

EXCELLENT	VERY GOOD	GOOD	AVERAGE	POOR
104	5	2	0	0



3. How would you rate the availability and condition of recreational facilities (e.g., sports grounds, gym)?

EXCELLENT	VERY GOOD	GOOD	AVERAGE	POOR
106	4	1	0	0

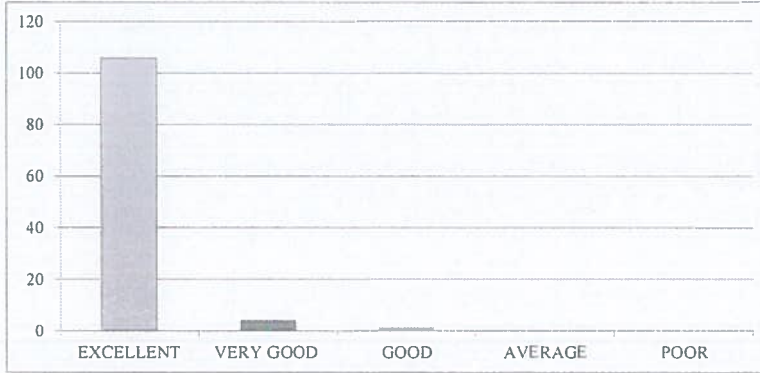

4. How would you rate the library facilities and resources?

EXCELLENT	VERY GOOD	GOOD	AVERAGE	POOR
105	5	1	0	0

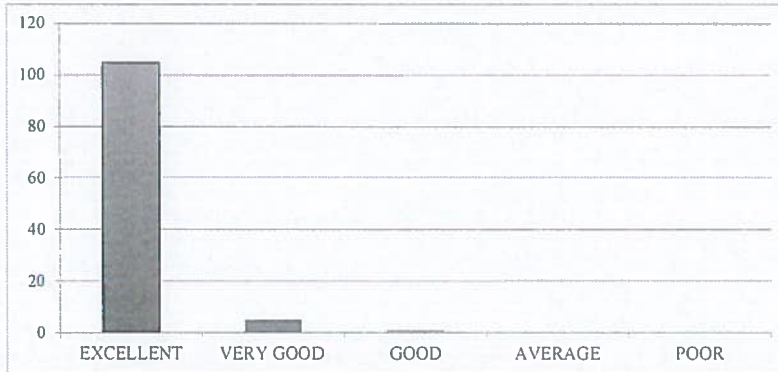

5. How would you describe the overall ambiance of the campus in terms of aesthetics (landscaping, architecture, etc.)?

EXCELLENT	VERY GOOD	GOOD	AVERAGE	POOR
103	5	3	0	0



6. How would you rate the adequate measures in place for emergency situations (fire, medical emergencies, etc.)?

EXCELLENT	VERY GOOD	GOOD	AVERAGE	POOR
103	6	2	0	0



7. How would you describe the overall social environment of the college?

EXCELLENT	VERY GOOD	GOOD	AVERAGE	POOR
107	3	1	0	0

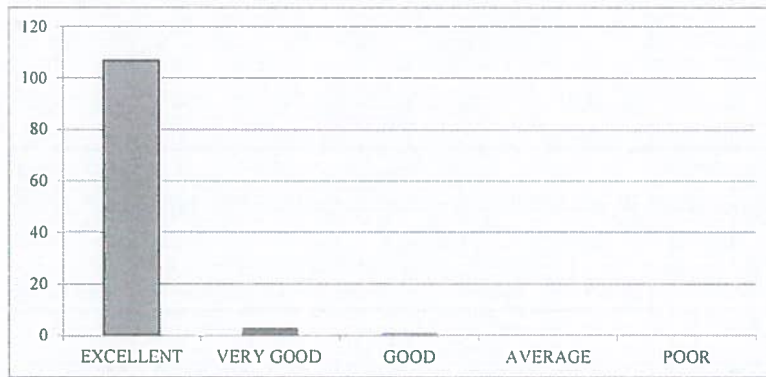

8. How would you rate the classroom environment in terms of promoting active learning and participation?

EXCELLENT	VERY GOOD	GOOD	AVERAGE	POOR
104	6	1	0	0



9. How would you rate the availability and quality of technological resources (labs, software, etc.) in the college?

EXCELLENT	VERY GOOD	GOOD	AVERAGE	POOR
103	7	1	0	0



10. How would you rate the opportunities for students to engage in extracurricular activities and clubs?

EXCELLENT	VERY GOOD	GOOD	AVERAGE	POOR
106	4	1	0	0

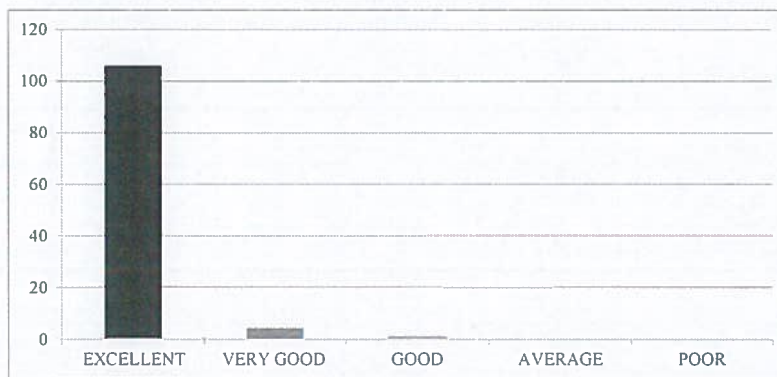



RISE KRISHNA SAI GANDHI GROUP OF INSTITUTIONS::ONGOLE

(Approved by AICTE-NEW DELHI, Affiliated to JNTUK KAKINADA)
NH-16, Valluru-523272, Ongole, Prakasam (District), A.P

INTERNAL QUALITY ASSURANCE CELL (IQAC)

REPORT ON STUDENT FEEDBACK ANALYSIS ON AMBIENCE

Program Name: B.TECH	Academic Year: 2019-2020
Department Name: ECE	Year/Semester: III-I

1. How would you rate the overall cleanliness and maintenance of the campus?

From the analysis report, it was observed that 90.99% of the students rated excellent about the overall cleanliness and maintenance of the campus, 8.11% of the students rated very good & 0.90% of the students rated it good.

2. How would you rate the classrooms and lecture halls well-equipped and conducive to learning?

From the analysis report, it was observed that 93.69% of the students rated excellent about the classrooms and lecture halls well-equipped and conducive to learning, 4.50% of the students rated very good & 1.80% of the students rated it good.

3. How would you rate the availability and condition of recreational facilities (e.g., sports grounds, gym)?

From the analysis report, it was observed that 95.50% of the students rated excellent about the availability and condition of recreational facilities, 3.60% of the students rated very good & 0.90% of the students rated it good.

4. How would you rate the library facilities and resources?

From the analysis report, it was observed that 94.59% of the students rated excellent about the library facilities and resources, 4.50% of the students rated very good & 0.90% of the students rated it good.

5. How would you describe the overall ambience of the campus in terms of aesthetics (landscaping, architecture, etc.)?

From the analysis report, it was observed that 92.79% of the students rated excellent about the overall ambience of the campus in terms of aesthetics, 4.50% of the students rated very good & 2.70% of the students rated it good.

6. How would you rate the adequate measures in place for emergency situations (fire, medical emergencies, etc.)?

From the analysis report, it was observed that 92.79% of the students rated excellent about the adequate measures in place for emergency situations, 5.41% of the students rated very good & 1.80% of the students rated it good.

7. How would you describe the overall social environment of the college?

From the analysis report, it was observed that 96.40% of the students rated excellent about the overall social environment of the college, 2.70% of the students rated very good & 0.90% of the students rated it good.

8. How would you rate the classroom environment in terms of promoting active learning and participation?

From the analysis report, it was observed that 93.69% of the students rated excellent about the classroom environment in terms of promoting active learning and participation, 5.41% of the students rated very good & 0.90% of the students rated it good.

9. How would you rate the availability and quality of technological resources (labs, software, etc.) in the college?

From the analysis report, it was observed that 92.79% of the students rated excellent about the availability and quality of technological resources in the college, 6.31% of the students rated very good & 0.90% of the students rated it good.

10. How would you rate the opportunities for students to engage in extracurricular activities and clubs?

From the analysis report, it was observed that 95.50% of the students rated excellent about the opportunities for students to engage in extracurricular activities and clubs, 3.60% of the students rated very good & 0.90% of the students rated it good.

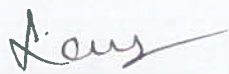
COORDINATOR

IQAC Co-ordinator
RISE Krishna Sai Gandhi Group
of Institutions, Valluru 523 272

HOD
HEAD OF THE DEPARTMENT
Department of E. C. E.
RISE Krishna Sai Gandhi Group
of Institutions, VALLURU, A. P. - 523 272



RISE KRISHNA SAI GANDHI GROUP OF INSTITUTIONS::ONGOLE

(Approved by AICTE-NEW DELHI, Affiliated to JNTUK KAKINADA)

NH-16, Valluru-523272, Ongole, Prakasam (District), A.P

INTERNAL QUALITY ASSURANCE CELL (IQAC)

ANALYSIS OF STUDENT FEEDBACK ON CURRICULUM

Programme Name: B.Tech	Academic Year: 2019-20
Department Name: CSE	Year/Semester: III-I

S.No	Question	Excellent	Very Good	Good	Average	Poor
1	How relevant do you find the course content in relation to current industry standards and practices?.	98	2	2		
2	How would you rate the teaching quality of the faculty in your department?.	98	4	0		
3	How do you rate the lab sessions and practicals effective in complementing the theoretical knowledge you gain in lectures?.	99	3	0		
4	How would you rate the availability and quality of learning resources (e.g., library, online materials, software)?	99	2	1		
5	How will you rate the timely and constructive feedback on your assignments and exams?	100	2	0		
6	How did you rate the approach of faculty members outside of classroom hours for doubts and discussions?.	97	3	2		
7	How will you rate the opportunities for students to engage in research projects or internships?	98	3	1		
8	Rate the curriculum and its updates to keep pace with technological advancements and industry needs?	98	2	2		
9	How would you rate the balance between academic studies and opportunities for extracurricular activities?.	99	2	1		
10	Considering all factors, how will you rate the satisfaction with the academic performance and environment of the college?	99	1	2		

HOD

HEAD OF THE DEPARTMENT

Department of CSE

RISE Krishna Sai Gandhi Group of

Institutions, VALLUR, A.P.-523 272

IQAC Co-ordinator

RISE Krishna Sai Gandhi Group

of Institutions, Valluru 523 272

**INTERNAL QUALITY ASSURANCE CELL (IQAC)
ANALYSIS OF STUDENT FEEDBACK ON CURRICULUM**

Programme Name	Department Name	Academic Year	Semester
B.Tech	CSE	2019-2020	III-I

1. How relevant do you find the course content in relation to current industry standards and practices?.

EXCELLENT	VERY GOOD	GOOD	AVERAGE	POOR
98	2	2	0	0

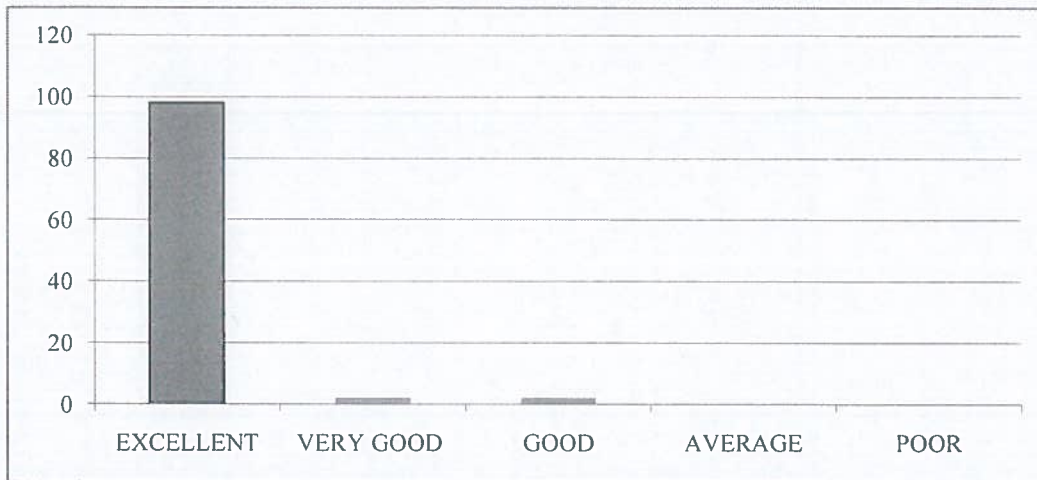

2. How would you rate the teaching quality of the faculty in your department?.

EXCELLENT	VERY GOOD	GOOD	AVERAGE	POOR
98	4	0	0	0



3. How do you rate the lab sessions and practicals effective in complementing the theoretical knowledge you gain in lectures?.

EXCELLENT	VERY GOOD	GOOD	AVERAGE	POOR
99	3	0	0	0

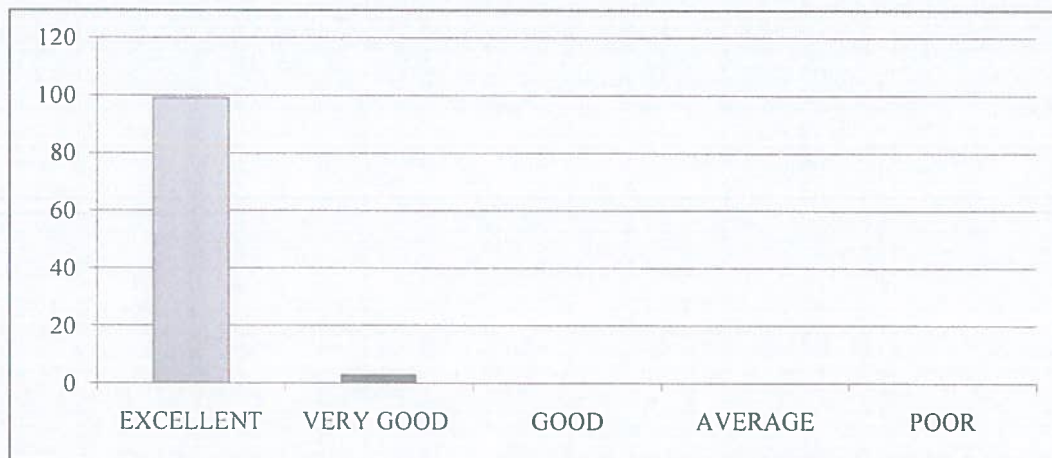

4. How would you rate the availability and quality of learning resources (e.g., library, online materials, software)?

EXCELLENT	VERY GOOD	GOOD	AVERAGE	POOR
99	2	1	0	0

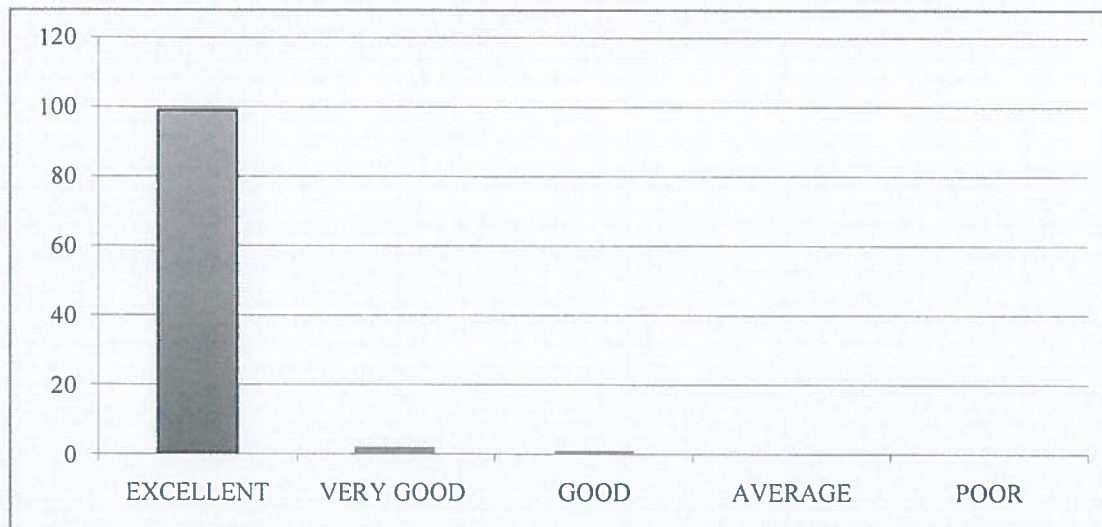

5. How will you rate the timely and constructive feedback on your assignments and exams?

EXCELLENT	VERY GOOD	GOOD	AVERAGE	POOR
100	2	0	0	0



6. How did you rate the approach of faculty members outside of classroom hours for doubts and discussions?.

EXCELLENT	VERY GOOD	GOOD	AVERAGE	POOR
97	3	2	0	0

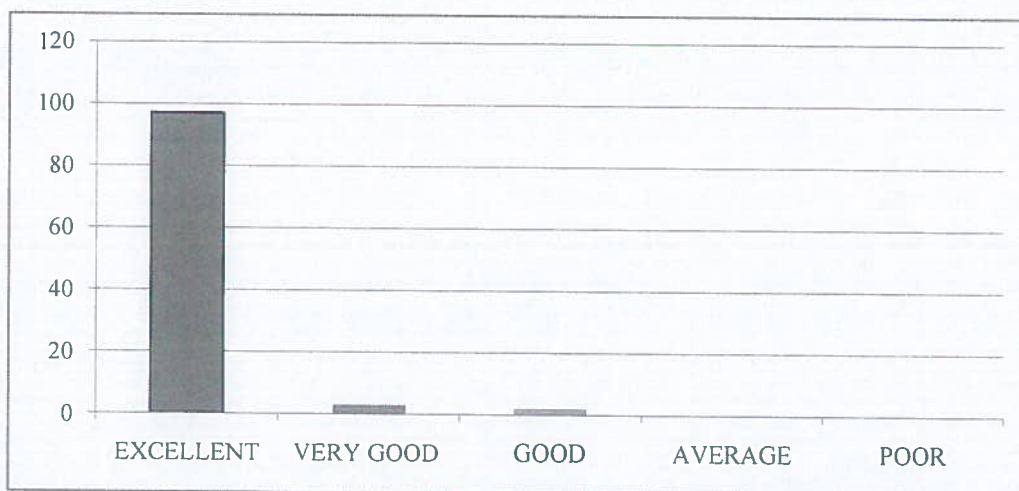

7. How will you rate the opportunities for students to engage in research projects or internships?

EXCELLENT	VERY GOOD	GOOD	AVERAGE	POOR
98	3	1	0	0



8. Rate the curriculum and its updates to keep pace with technological advancements and industry needs?.

EXCELLENT	VERY GOOD	GOOD	AVERAGE	POOR
98	2	2	0	0

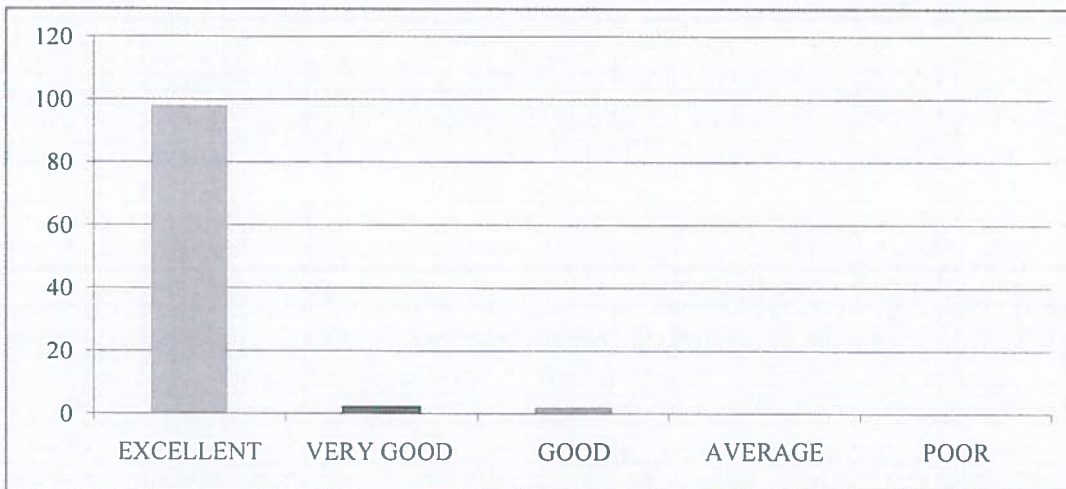

9. How would you rate the balance between academic studies and opportunities for extracurricular activities?.

EXCELLENT	VERY GOOD	GOOD	AVERAGE	POOR
99	2	1	0	0



10. Considering all factors, how will you rate the satisfaction with the academic performance and environment of the college?

EXCELLENT	VERY GOOD	GOOD	AVERAGE	POOR
99	1	2	0	0

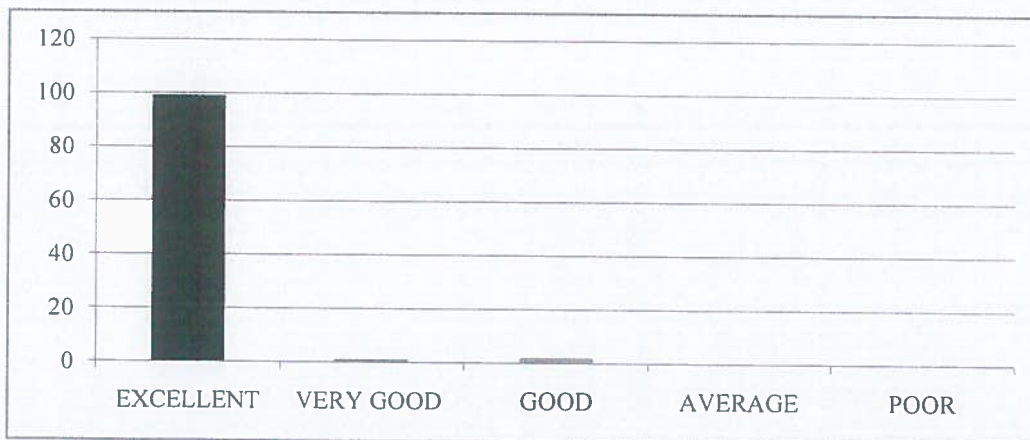



RISE KRISHNA SAI GANDHI GROUP OF INSTITUTIONS::ONGOLE

(Approved by AICTE-NEW DELHI, Affiliated to JNTUK KAKINADA)

NH-16, Valluru-523272, Ongole, Prakasam (District), A.P

INTERNAL QUALITY ASSURANCE CELL (IQAC)

REPORT ON STUDENT FEEDBACK ANALYSIS ON CURRICULUM

Program Name: B.TECH	Academic Year: 2019-20
Department Name: CSE	Year/Semester: III-I

1. How relevant do you find the course content in relation to current industry standards and practices?.

From the analysis report, it was observed that 97.09% of the students rated excellent about the course content in relation to current industry standards and practices, 1.94% of the students rated very good & 0.97% of the students rated it good.

2. How would you rate the teaching quality of the faculty in your department?

From the analysis report, it was observed that 96.12% of the students rated excellent about the teaching quality of the faculty in the department and practices, 2.91% of the students rated very good & 0.97% of the students rated it good.

3. How do you rate the lab sessions and practicals effective in complementing the theoretical knowledge you gain in lectures?

From the analysis report, it was observed that 95.15% of the students rated excellent about the lab sessions and practicals effective in complementing the theoretical knowledge gain in lectures, 3.88% of the students rated very good & 0.97% of the students rated it good.

4. How would you rate the availability and quality of learning resources (e.g., library, online materials, software)?

From the analysis report, it was observed that 95.15% of the students rated excellent about the availability and quality of learning resources, 4.85% of the students rated very good.

5. How will you rate the timely and constructive feedback on your assignments and exams?

From the analysis report, it was observed that 96.12% of the students rated excellent about the timely and constructive feedback on assignments and exams, 3.88% of the students rated very good.

6. How did you rate the approach of faculty members outside of classroom hours for doubts and discussions?

From the analysis report, it was observed that 96.12% of the students rated excellent about the approach of faculty members outside of classroom hours for doubts and discussions, 1.94% of the students rated very good & 1.94% of the students rated it good.

7. How will you rate the opportunities for students to engage in research projects or internships?

From the analysis report, it was observed that 97.09% of the students rated excellent about the opportunities for students to engage in research projects or internships, 2.91% of the students rated very good.

8. Rate the curriculum and its updates to keep pace with technological advancements and industry needs?

From the analysis report, it was observed that 97.09% of the students rated excellent about the curriculum and its updates to keep pace with technological advancements and industry needs, 1.94% of the students rated very good & 0.97% of the students rated it good.

9. How would you rate the balance between academic studies and opportunities for extracurricular activities?

From the analysis report, it was observed that 97.09% of the students rated excellent about the balance between academic studies and opportunities for extracurricular activities,.

10. Considering all factors, how will you rate the satisfaction with the academic performance and environment of the college?

From the analysis report, it was observed that 94.17% of the students rated excellent about overall satisfaction with the academic performance and environment of the college, 2.91% of the students rated very good & 2.91% of the students rated it good.

COORDINATOR

HOD

HEAD OF THE DEPARTMENT
Department of CSE
RISE Krishna Sai Gandhi Group of
Institutions, VALLUR, A.P.-523 272

IQAC Co-ordinator
RISE Krishna Sai Gandhi Group
of Institutions, Valluru 523 272



RISE KRISHNA SAI GANDHI GROUP OF INSTITUTIONS::ONGOLE

(Approved by AICTE-NEW DELHI, Affiliated to JNTUK KAKINADA)

NH-16, Valluru-523272, Ongole, Prakasam (District), A.P

INTERNAL QUALITY ASSURANCE CELL (IQAC)

ANALYSIS OF STUDENT FEEDBACK ON AMBIENCE

Programme Name: B.Tech	Academic Year: 2019-20
Department Name: CSE	Year/Semester: III-I

S.No	Question	Excellent	Very Good	Good	Average	Poor
1	How would you rate the overall cleanliness and maintenance of the campus?	98	3	1		
2	How would you rate the classrooms and lecture halls well-equipped and conducive to learning??.	99	2	1		
3	How would you rate the availability and condition of recreational facilities (e.g., sports grounds, gym)?.	99	1	2		
4	How would you rate the library facilities and resources?	98	2	2		
5	How would you describe the overall ambience of the campus in terms of aesthetics (landscaping, architecture, etc.)?	100	1	1		
6	How would you rate the adequate measures in place for emergency situations (fire, medical emergencies, etc.)?	97	4	1		
7	How would you describe the overall social environment of the college?	98	2	2		
8	How would you rate the classroom environment in terms of promoting active learning and participation?	98	3	1		
9	How would you rate the availability and quality of technological resources (labs, software, etc.) in the college?.	100	1	1		
10	How would you rate the opportunities for students to engage in extracurricular activities and clubs?	99	2	1		

HOD
HEAD OF THE DEPARTMENT
Department of CSE
RISE Krishna Sai Gandhi Group of
Institutions, VALLUR, A.P.-523 272

IQAC Co-ordinator
RISE Krishna Sai Gandhi Group
of Institutions, Valluru 523 272

**INTERNAL QUALITY ASSURANCE CELL (IQAC)
ANALYSIS OF STUDENT FEEDBACK ON AMBIENCE**

Programme Name	Department Name	Academic Year	Semester
B.Tech	CSE	2019-20	III-I

1. How would you rate the overall cleanliness and maintenance of the campus?

EXCELLENT	VERY GOOD	GOOD	AVERAGE	POOR
98	3	1	0	0

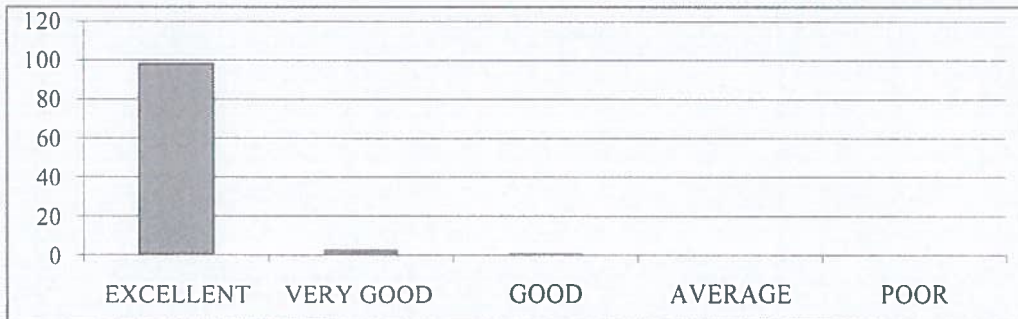

2. How would you rate the classrooms and lecture halls well-equipped and conducive to learning?

EXCELLENT	VERY GOOD	GOOD	AVERAGE	POOR
99	2	1	0	0

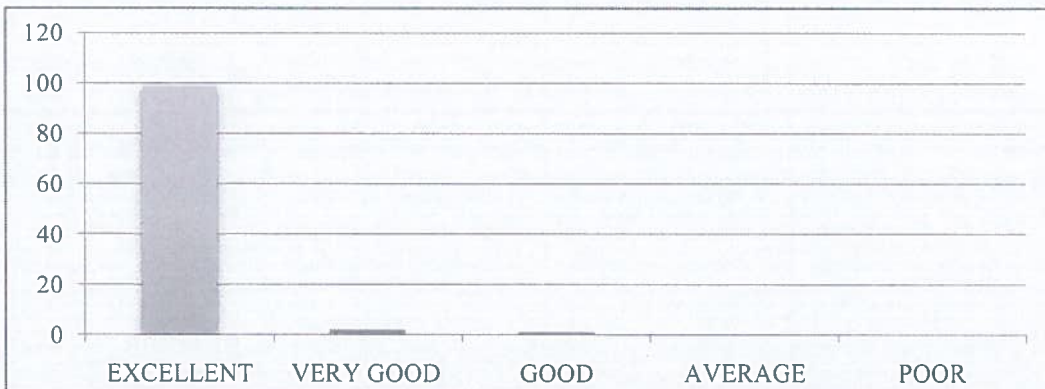

3. How would you rate the availability and condition of recreational facilities (e.g., sports grounds, gym)?.

EXCELLENT	VERY GOOD	GOOD	AVERAGE	POOR
99	1	2	0	0

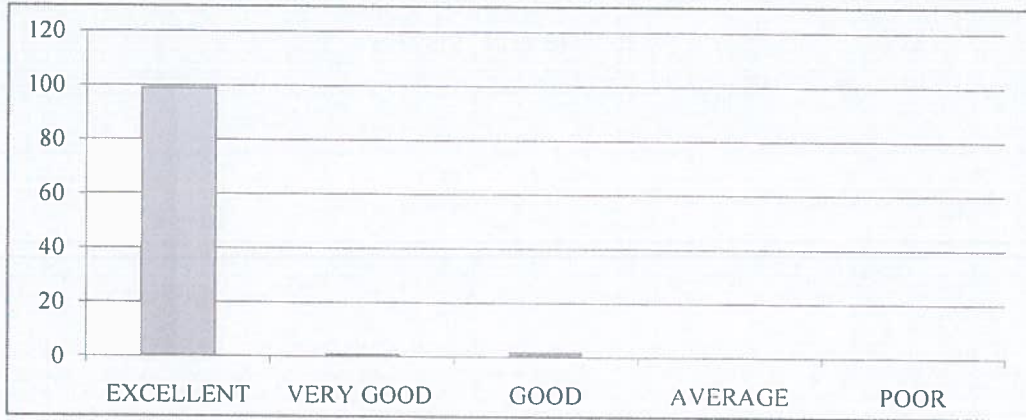

4. How would you rate the library facilities and resources?

EXCELLENT	VERY GOOD	GOOD	AVERAGE	POOR
98	2	2	0	0

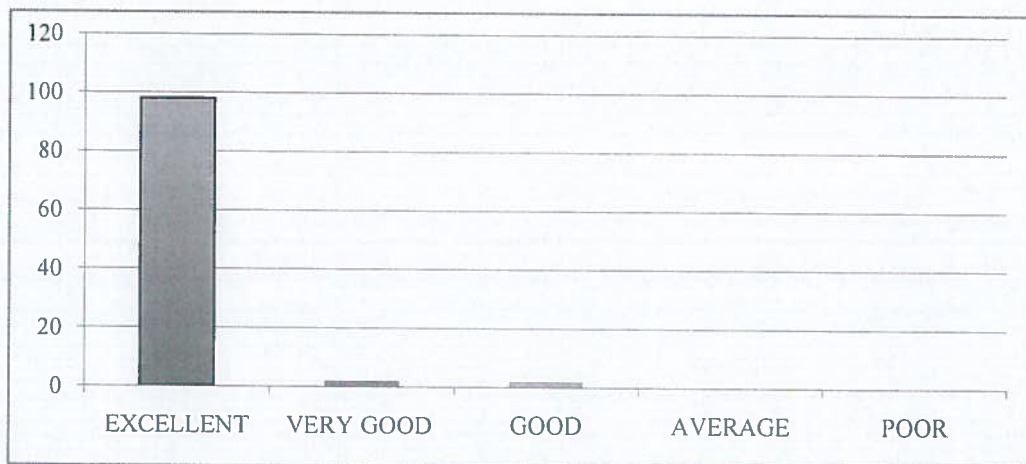

5. How would you describe the overall ambiance of the campus in terms of aesthetics (landscaping, architecture, etc.)?

EXCELLENT	VERY GOOD	GOOD	AVERAGE	POOR
100	1	1	0	0

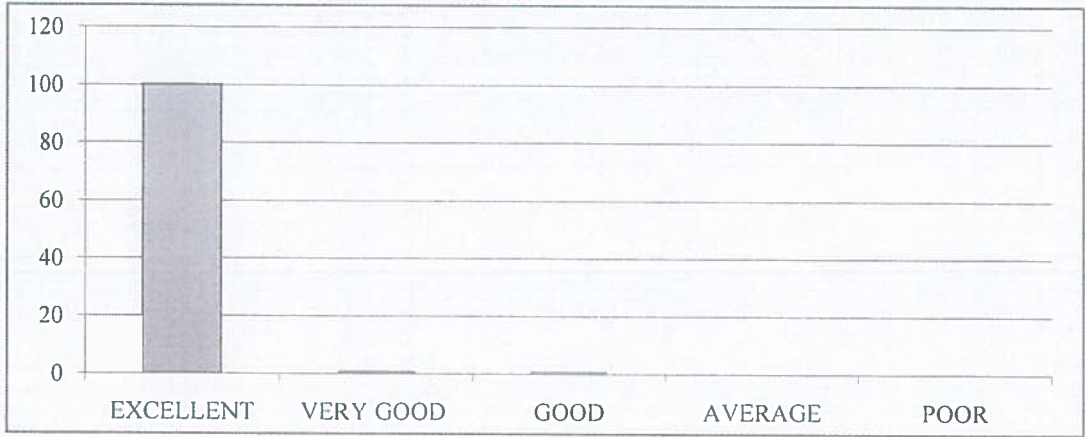

6. How would you rate the adequate measures in place for emergency situations (fire, medical emergencies, etc.)?

EXCELLENT	VERY GOOD	GOOD	AVERAGE	POOR
97	4	1	0	0

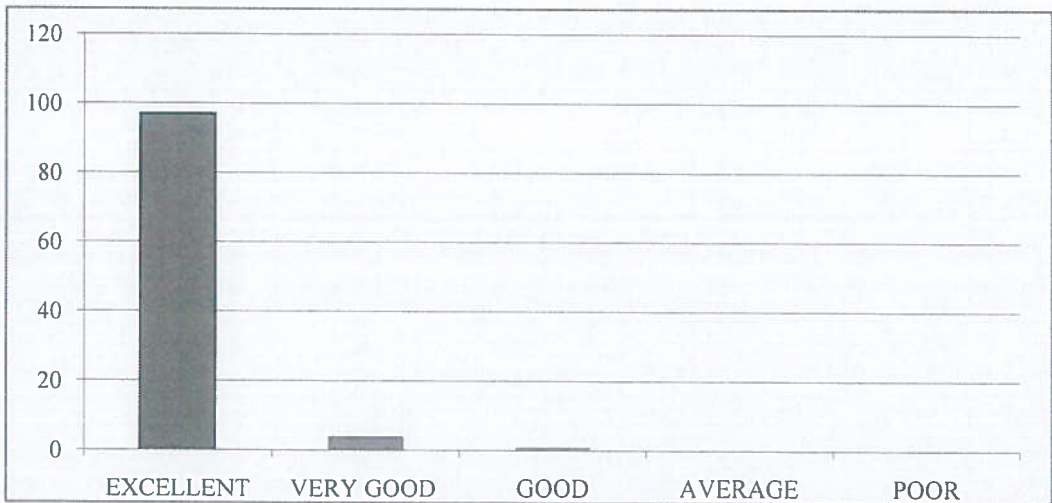

7. How would you describe the overall social environment of the college?

EXCELLENT	VERY GOOD	GOOD	AVERAGE	POOR
98	2	2	0	0



8. How would you rate the classroom environment in terms of promoting active learning and participation?

EXCELLENT	VERY GOOD	GOOD	AVERAGE	POOR
98	3	1	0	0

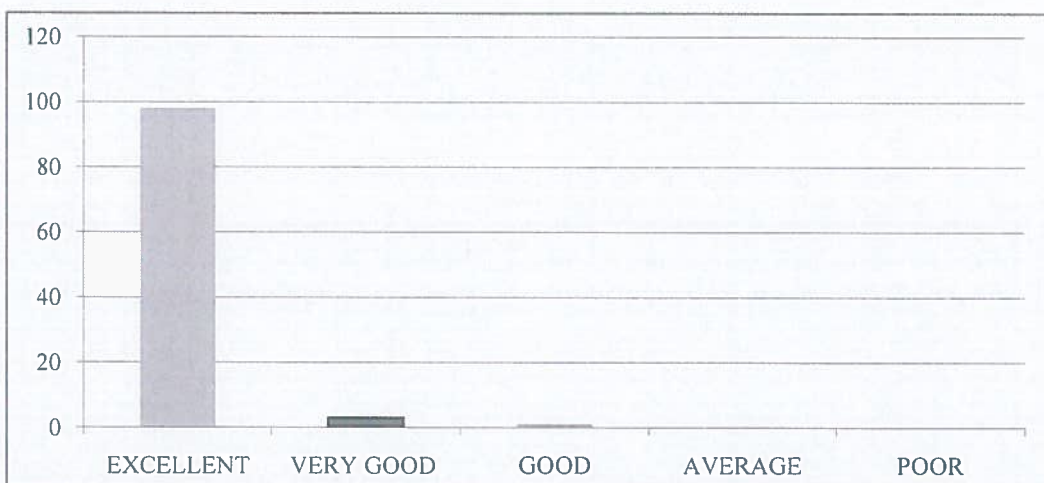

9. How would you rate the availability and quality of technological resources (labs, software, etc.) in the college?.

EXCELLENT	VERY GOOD	GOOD	AVERAGE	POOR
100	1	1	0	0

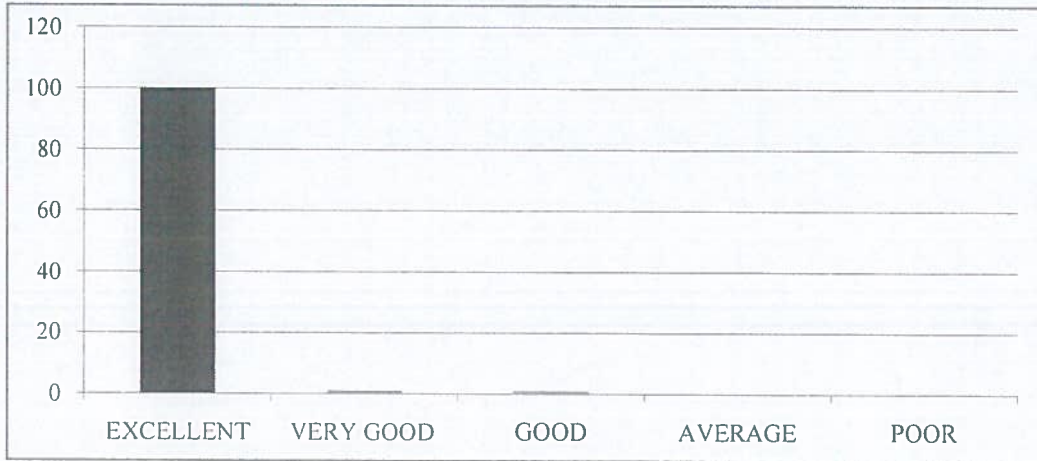

10. How would you rate the opportunities for students to engage in extracurricular activities and clubs?

EXCELLENT	VERY GOOD	GOOD	AVERAGE	POOR
99	2	1	0	0





RISE KRISHNA SAI GANDHI GROUP OF INSTITUTIONS::ONGOLE

(Approved by AICTE-NEW DELHI, Affiliated to JNTUK KAKINADA)

NH-16, Valluru-523272, Ongole, Prakasam (District), A.P

INTERNAL QUALITY ASSURANCE CELL (IQAC)

REPORT ON STUDENT FEEDBACK ANALYSIS ON AMBIENCE

Program Name: B.TECH	Academic Year: 2019-20
Department Name: CSE	Year/Semester: III-I

1. How would you rate the overall cleanliness and maintenance of the campus?

From the analysis report, it was observed that 96.12% of the students rated excellent about the overall cleanliness and maintenance of the campus, 1.94% of the students rated very good & 1.94% of the students rated it good.

2. How would you rate the classrooms and lecture halls well-equipped and conducive to learning?

From the analysis report, it was observed that 96.12% of the students rated excellent about the classrooms and lecture halls well-equipped and conducive to learning, 3.88% of the students rated very good.

3. How would you rate the availability and condition of recreational facilities (e.g., sports grounds, gym)?

From the analysis report, it was observed that 95.15% of the students rated excellent about the availability and condition of recreational facilities, 4.85% of the students rated very good.

4. How would you rate the library facilities and resources?

From the analysis report, it was observed that 95.15% of the students rated excellent about the library facilities and resources, 3.88% of the students rated very good & 0.97% of the students rated it good.

5. How would you describe the overall ambience of the campus in terms of aesthetics (landscaping, architecture, etc.)?

From the analysis report, it was observed that 96.12% of the students rated excellent about the overall ambience of the campus in terms of aesthetics, 2.91% of the students rated very good & 0.97% of the students rated it good.

6. How would you rate the adequate measures in place for emergency situations (fire, medical emergencies, etc.)?

From the analysis report, it was observed that 96.12% of the students rated excellent about the adequate measures in place for emergency situations, 2.91% of the students rated very good & 0.97% of the students rated it good.

7. How would you describe the overall social environment of the college?

From the analysis report, it was observed that 97.09% of the students rated excellent about the overall social environment of the college, 1.94% of the students rated very good & 0.97% of the

students rated it good.

8. How would you rate the classroom environment in terms of promoting active learning and participation?

From the analysis report, it was observed that 96.12% of the students rated excellent about the classroom environment in terms of promoting active learning and participation, 1.94% of the students rated very good & 1.94% of the students rated it good.

9. How would you rate the availability and quality of technological resources (labs, software, etc.) in the college?

From the analysis report, it was observed that 97.09% of the students rated excellent about the availability and quality of technological resources in the college, 2.91% of the students rated very good.

10. How would you rate the opportunities for students to engage in extracurricular activities and clubs?

From the analysis report, it was observed that 96.12% of the students rated excellent about the opportunities for students to engage in extracurricular activities and clubs, 2.91% of the students rated very good & 0.97% of the students rated it good.

COORDINATOR

HOD

HEAD OF THE DEPARTMENT
Department of CSE
RISE Krishna Sai Gandhi Group of
Institutions, VALLUR, A.P.-523 272

IQAC Co-ordinator
RISE Krishna Sai Gandhi Group
of Institutions, Valluru 523 272



RISE KRISHNA SAI GANDHI GROUP OF INSTITUTIONS::ONGOLE

(Approved by AICTE-NEW DELHI, Affiliated to JNTUK KAKINADA)

NH-16, Valluru-523272, Ongole, Prakasam (District), A.P

INTERNAL QUALITY ASSURANCE CELL (IQAC)

ANALYSIS OF STUDENT FEEDBACK ON CURRICULUM

Program Name: B.Tech	Academic Year: 2019-2020
Department Name: ECE	Year/Semester: IV-I

S.No	Question	Excellent	Very Good	Good	Average	Poor
1	How relevant do you find the course content in relation to current industry standards and practices?.	94	5	1	0	0
2	How would you rate the teaching quality of the faculty in your department?.	95	5	0	0	0
3	How do you rate the lab sessions and practicals effective in complementing the theoretical knowledge you gain in lectures?.	95	4	1	0	0
4	How would you rate the availability and quality of learning resources (e.g., library, online materials, software)?	96	4	0	0	0
5	How will you rate the timely and constructive feedback on your assignments and exams?	94	6	0	0	0
6	How did you rate the approach of faculty members outside of classroom hours for doubts and discussions?.	95	4	1	0	0
7	How will you rate the opportunities for students to engage in research projects or internships?	97	3	0	0	0
8	Rate the curriculum and its updates to keep pace with technological advancements and industry needs?	98	1	1	0	0
9	How would you rate the balance between academic studies and opportunities for extracurricular activities?.	95	4	1	0	0
10	Considering all factors, how will you rate the satisfaction with the academic performance and environment of the college?	97	2	1	0	0

Bl.
IQAC Co-ordinator
RISE Krishna Sai Gandhi Group
of Institutions, Valluru 523 272

S.V. Srinivas
HOD
HEAD OF THE DEPARTMENT
Department of E.C.E
RISE Krishna Sai Gandhi Group
of Institutions, VALLURU, A.P. 523 272

**INTERNAL QUALITY ASSURANCE CELL (IQAC)
ANALYSIS OF STUDENT FEEDBACK ON CURRICULUM**

Programme Name	Department Name	Academic Year	Semester
B.Tech	ECE	2019-20	IV-I

1. How relevant do you find the course content in relation to current industry standards and practices?.

EXCELLENT	VERY GOOD	GOOD	AVERAGE	POOR
94	5	1	0	0

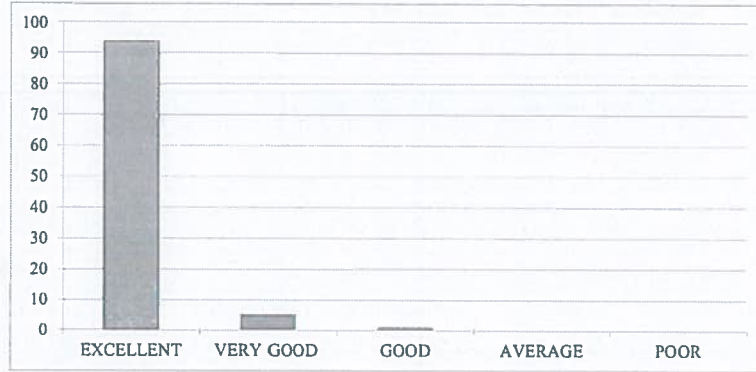

2. How would you rate the teaching quality of the faculty in your department?.

EXCELLENT	VERY GOOD	GOOD	AVERAGE	POOR
95	5	0	0	0

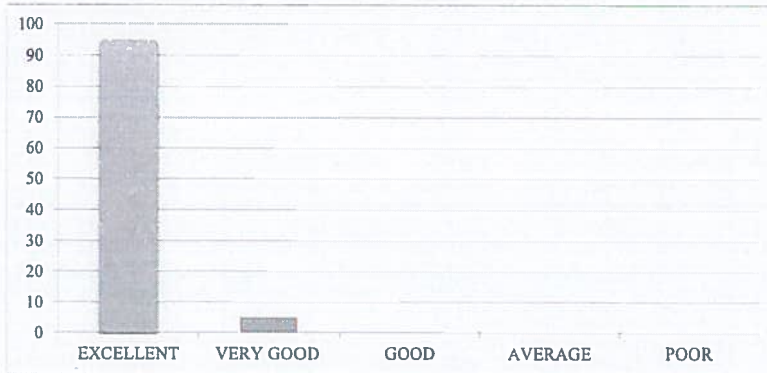

3. How do you rate the lab sessions and practicals effective in complementing the theoretical knowledge you gain in lectures?.

EXCELLENT	VERY GOOD	GOOD	AVERAGE	POOR
95	4	1	0	0



4. How would you rate the availability and quality of learning resources (e.g., library, online materials, software)?

EXCELLENT	VERY GOOD	GOOD	AVERAGE	POOR
96	4	0	0	0



5. How will you rate the timely and constructive feedback on your assignments and exams?

EXCELLENT	VERY GOOD	GOOD	AVERAGE	POOR
94	6	0	0	0

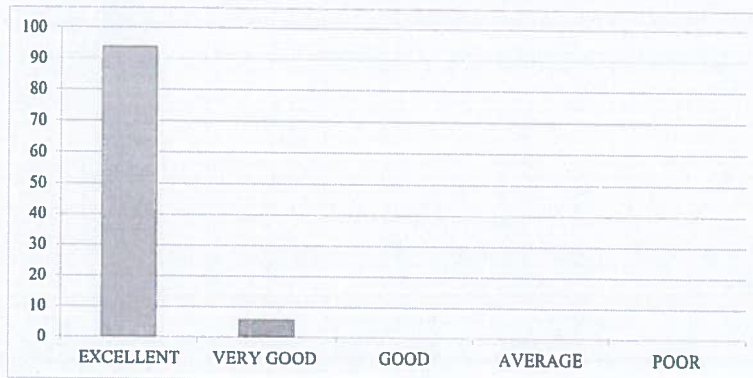

6. How did you rate the approach of faculty members outside of classroom hours for doubts and discussions?.

EXCELLENT	VERY GOOD	GOOD	AVERAGE	POOR
95	4	1	0	0



7. How will you rate the opportunities for students to engage in research projects or internships?

EXCELLENT	VERY GOOD	GOOD	AVERAGE	POOR
97	3	0	0	0



8. Rate the curriculum and its updates to keep pace with technological advancements and industry needs?.

EXCELLENT	VERY GOOD	GOOD	AVERAGE	POOR
98	1	1	0	0

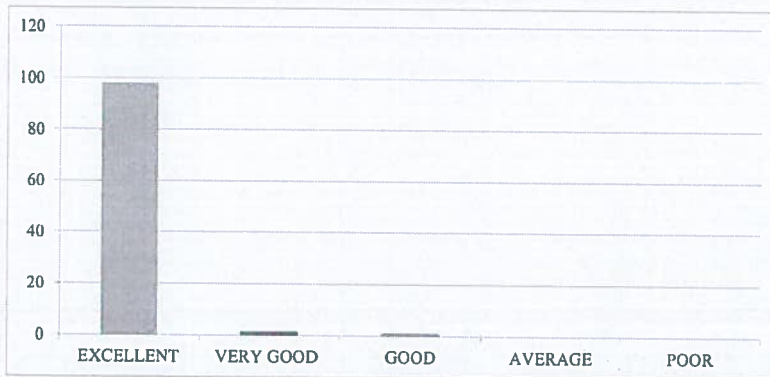

9. How would you rate the balance between academic studies and opportunities for extracurricular activities?.

EXCELLENT	VERY GOOD	GOOD	AVERAGE	POOR
95	4	1	0	0



10. Considering all factors, how will you rate the satisfaction with the academic performance and environment of the college?

EXCELLENT	VERY GOOD	GOOD	AVERAGE	POOR
97	2	1	0	0





RISE KRISHNA SAI GANDHI GROUP OF INSTITUTIONS::ONGOLE

(Approved by AICTE-NEW DELHI, Affiliated to JNTUK KAKINADA)

NH-16, Valluru-523272, Ongole, Prakasam (District), A.P

INTERNAL QUALITY ASSURANCE CELL (IQAC)

REPORT ON STUDENT FEEDBACK ANALYSIS ON CURRICULUM

Program Name: B.TECH	Academic Year: 2019-2020
Department Name: ECE	Year/Semester: IV-I

1. How relevant do you find the course content in relation to current industry standards and practices?.

From the analysis report, it was observed that 94.00% of the students rated excellent about the course content in relation to current industry standards and practices, 5.00% of the students rated very good & 1.00% of the students rated it good.

2. How would you rate the teaching quality of the faculty in your department?

From the analysis report, it was observed that 95.00%of the students rated excellent about the teaching quality of the faculty in the department and practices, 5.00% of the students rated very good .

3. How do you rate the lab sessions and practicals effective in complementing the theoretical knowledge you gain in lectures?

From the analysis report, it was observed that 95.00% of the students rated excellent about the lab sessions and practicals effective in complementing the theoretical knowledge gain in lectures, 4.00% of the students rated very good & 1.00% of the students rated it good.

4. How would you rate the availability and quality of learning resources (e.g., library, online materials, software)?

From the analysis report, it was observed that 96.00% of the students rated excellent about the availability and quality of learning resources, 4.00% of the students rated very good .

5. How will you rate the timely and constructive feedback on your assignments and exams?

From the analysis report, it was observed that 94.00% of the students rated excellent about the timely and constructive feedback on assignments and exams, 6.00% of the students rated very good.

6. How did you rate the approach of faculty members outside of classroom hours for doubts and discussions?

From the analysis report, it was observed that 95.00% of the students rated excellent about the approach of faculty members outside of classroom hours for doubts and discussions, 4.00% of the students rated very good & 1.00% of the students rated it good.

7. How will you rate the opportunities for students to engage in research projects or internships?

From the analysis report, it was observed that 97.00% of the students rated excellent about the opportunities for students to engage in research projects or internships, 3.00 % of the students rated very good .

8. Rate the curriculum and its updates to keep pace with technological advancements and industry needs?

From the analysis report, it was observed that 98.00% of the students rated excellent about the curriculum and its updates to keep pace with technological advancements and industry needs, 1.00% of the students rated very good & 1.00% of the students rated it good.

9. How would you rate the balance between academic studies and opportunities for extracurricular activities?

From the analysis report, it was observed that 95.00% of the students rated excellent about the balance between academic studies and opportunities for extracurricular activities, 4.00 % of the students rated very good & 1.00% of the students rated it good.

10. Considering all factors, how will you rate the satisfaction with the academic performance and environment of the college?

From the analysis report, it was observed that 97.00% of the students rated excellent about overall satisfaction with the academic performance and environment of the college, 2.00% of the students rated very good & 1.00% of the students rated it good.

Lau
COORDINATOR

Bl.
IQAC Co-ordinator
RISE Krishna Sai Gandhi Group
of Institutions, Valluru 523 272

S.V. Chari
HOD

HEAD OF THE DEPARTMENT
Department of E.C.E
RISE Krishna Sai Gandhi Group
of Institutions, VALLURU, A.P.-523 272



RISE KRISHNA SAI GANDHI GROUP OF INSTITUTIONS::ONGOLE

(Approved by AICTE-NEW DELHI, Affiliated to JNTUK KAKINADA)

NH-16, Valluru-523272, Ongole, Prakasam (District), A.P

INTERNAL QUALITY ASSURANCE CELL (IQAC)

ANALYSIS OF STUDENT FEEDBACK ON AMBIENCE

Program Name: B.Tech	Academic Year: 2019-2020
Department Name: ECE	Year/Semester:IV-I

S.No	Question	Excellent	Very Good	Good	Average	Poor
1	How would you rate the overall cleanliness and maintenance of the campus?	96	3	1	0	0
2	How would you rate the classrooms and lecture halls well-equipped and conducive to learning??.	97	3	0	0	0
3	How would you rate the availability and condition of recreational facilities (e.g., sports grounds, gym)?.	95	5	0	0	0
4	How would you rate the library facilities and resources?	96	4	0	0	0
5	How would you describe the overall ambience of the campus in terms of aesthetics (landscaping, architecture, etc.)?	96	2	2	0	0
6	How would you rate the adequate measures in place for emergency situations (fire, medical emergencies, etc.)?	97	2	1	0	0
7	How would you describe the overall social environment of the college?	98	2	0	0	0
8	How would you rate the classroom environment in terms of promoting active learning and participation?	96	3	1	0	0
9	How would you rate the availability and quality of technological resources (labs, software, etc.) in the college?.	98	1	1	0	0
10	How would you rate the opportunities for students to engage in extracurricular activities and clubs?	98	2	0	0	0

IQAC Co-ordinator
RISE Krishna Sai Gandhi Group
of Institutions, Valluru 523 272



HOD
HEAD OF THE DEPARTMENT
Department of ECE
RISE Krishna Sai Gandhi Group
of Institutions, VALLURU, A.P.-523 272

**INTERNAL QUALITY ASSURANCE CELL (IQAC)
ANALYSIS OF STUDENT FEEDBACK ON AMBIENCE**

Programme Name	Department Name	Academic Year	Semester
B.Tech	ECE	2019-20	IV-I

1. How would you rate the overall cleanliness and maintenance of the campus?

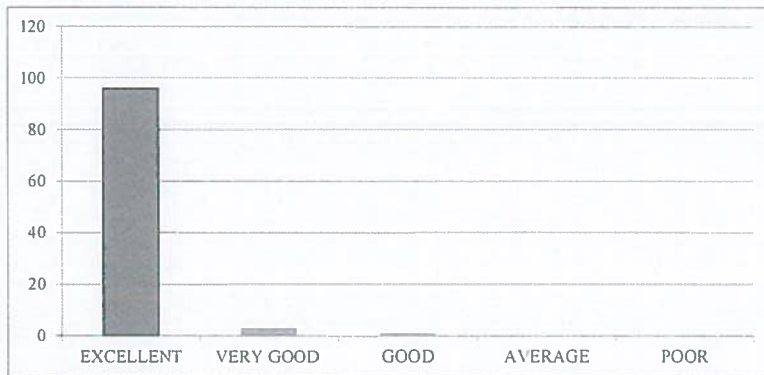
EXCELLENT	VERY GOOD	GOOD	AVERAGE	POOR
96	3	1	0	0



2. How would you rate the classrooms and lecture halls well-equipped and conducive to learning?

EXCELLENT	VERY GOOD	GOOD	AVERAGE	POOR
97	3	0	0	0

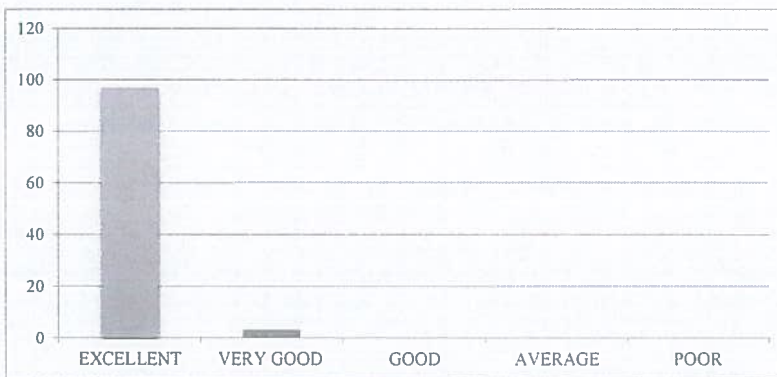

3. How would you rate the availability and condition of recreational facilities (e.g., sports grounds, gym)?

EXCELLENT	VERY GOOD	GOOD	AVERAGE	POOR
95	5	0	0	0



4. How would you rate the library facilities and resources?

EXCELLENT	VERY GOOD	GOOD	AVERAGE	POOR
96	4	0	0	0

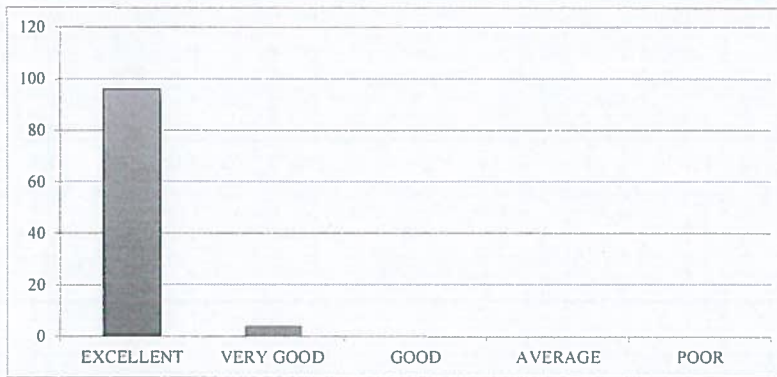

5. How would you describe the overall ambiance of the campus in terms of aesthetics (landscaping, architecture, etc.)?

EXCELLENT	VERY GOOD	GOOD	AVERAGE	POOR
96	2	2	0	0



6. How would you rate the adequate measures in place for emergency situations (fire, medical emergencies, etc.)?

EXCELLENT	VERY GOOD	GOOD	AVERAGE	POOR
97	2	1	0	0

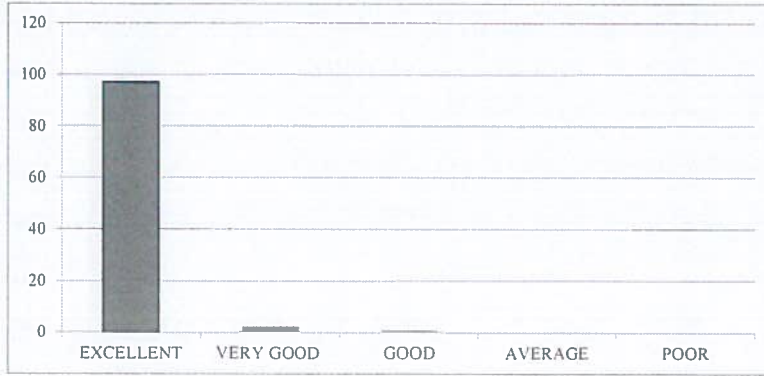

7. How would you describe the overall social environment of the college?

EXCELLENT	VERY GOOD	GOOD	AVERAGE	POOR
98	2	0	0	0



8. How would you rate the classroom environment in terms of promoting active learning and participation?

EXCELLENT	VERY GOOD	GOOD	AVERAGE	POOR
96	3	1	0	0





RISE KRISHNA SAI GANDHI GROUP OF INSTITUTIONS::ONGOLE
(Approved by AICTE-NEW DELHI, Affiliated to JNTUK KAKINADA)
NH-16, Valluru-523272, Ongole, Prakasam (District), A.P

INTERNAL QUALITY ASSURANCE CELL (IQAC)

REPORT ON STUDENT FEEDBACK ANALYSIS ON AMBIENCE

Program Name:B.TECH	Academic Year: 2019-2020
Department Name:ECE	Year/Semester:IV-I

1. How would you rate the overall cleanliness and maintenance of the campus?

From the analysis report, it was observed that 96.00% of the students rated excellent about the overall cleanliness and maintenance of the campus, 3.00% of the students rated very good & 1.00% of the students rated it good.

2. How would you rate the classrooms and lecture halls well-equipped and conducive to learning?

From the analysis report, it was observed that 97.00% of the students rated excellent about the classrooms and lecture halls well-equipped and conducive to learning, 3.00% of the students rated very good .

3. How would you rate the availability and condition of recreational facilities (e.g., sports grounds, gym)?

From the analysis report, it was observed that 95.00% of the students rated excellent about the availability and condition of recreational facilities, 5.00% of the students rated very good.

4. How would you rate the library facilities and resources?

From the analysis report, it was observed that 96.00% of the students rated excellent about the library facilities and resources, 4.00% of the students rated very.

5. How would you describe the overall ambience of the campus in terms of aesthetics (landscaping, architecture, etc.)?

From the analysis report, it was observed that 96.00% of the students rated excellent about the overall ambience of the campus in terms of aesthetics, 2.00% of the students rated very good & 2.00% of the students rated it good.

6. How would you rate the adequate measures in place for emergency situations (fire, medical emergencies, etc.)?

From the analysis report, it was observed that 97.00% of the students rated excellent about the adequate measures in place for emergency situations, 2.00% of the students rated very good & 1.00% of the students rated it good.

7. How would you describe the overall social environment of the college?

From the analysis report, it was observed that 98.00% of the students rated excellent about the overall social environment of the college, 2.00% of the students rated very good

8. How would you rate the classroom environment in terms of promoting active learning and participation?

From the analysis report, it was observed that 96.00% of the students rated excellent about the classroom environment in terms of promoting active learning and participation, 3.00% of the students rated very good & 1.00% of the students rated it good.

9. How would you rate the availability and quality of technological resources (labs, software, etc.) in the college?

From the analysis report, it was observed that 98.00% of the students rated excellent about the availability and quality of technological resources in the college, 1.00% of the students rated very good & 1.00% of the students rated it good.

10. How would you rate the opportunities for students to engage in extracurricular activities and clubs?

From the analysis report, it was observed that 98.00% of the students rated excellent about the opportunities for students to engage in extracurricular activities and clubs, 2.00% of the students rated very good .

COORDINATOR

IQAC Co-ordinator
RISE Krishna Sai Gandhi Group
of Institutions, Valluru 523 272

HOD
HEAD OF THE DEPARTMENT
Department of E. C. E
RISE Krishna Sai Gandhi Group
of Institutions, VALLURU, A.P.-523 272



RISE KRISHNA SAI GANDHI GROUP OF INSTITUTIONS::ONGOLE

(Approved by AICTE-NEW DELHI, Affiliated to JNTUK KAKINADA)

NH-16, Valluru-523272, Ongole, Prakasam (District), A.P

INTERNAL QUALITY ASSURANCE CELL (IQAC)

ANALYSIS OF STUDENT FEEDBACK ON CURRICULUM

Programme Name: B.Tech	Academic Year: 2019-20
Department Name: CSE	Year/Semester: IV-I

S.No	Question	Excellent	Very Good	Good	Average	Poor
1	How relevant do you find the course content in relation to current industry standards and practices?.	105	3	2		
2	How would you rate the teaching quality of the faculty in your department?.	104	4	2		
3	How do you rate the lab sessions and practicals effective in complementing the theoretical knowledge you gain in lectures?.	104	5	1		
4	How would you rate the availability and quality of learning resources (e.g., library, online materials, software)?	104	6	0		
5	How will you rate the timely and constructive feedback on your assignments and exams?	103	7	0		
6	How did you rate the approach of faculty members outside of classroom hours for doubts and discussions?.	103	6	1		
7	How will you rate the opportunities for students to engage in research projects or internships?	103	4	3		
8	Rate the curriculum and its updates to keep pace with technological advancements and industry needs?	101	8	1		
9	How would you rate the balance between academic studies and opportunities for extracurricular activities?.	100	6	4		
10	Considering all factors, how will you rate the satisfaction with the academic performance and environment of the college?	101	6	3		

HOD

HEAD OF THE DEPARTMENT

Department of CSE

RISE Krishna Sai Gandhi Group of

...stitutions, VALLUR, A.P.-523 272

IQAC Co-ordinator

**RISE Krishna Sai Gandhi Group
of Institutions, Valluru 523 272**

**INTERNAL QUALITY ASSURANCE CELL (IQAC)
ANALYSIS OF STUDENT FEEDBACK ON CURRICULUM**

Programme Name	Department Name	Academic Year	Semester
B.Tech	CSE	2019-2020	IV-I

1. How relevant do you find the course content in relation to current industry standards and practices?.

EXCELLENT	VERY GOOD	GOOD	AVERAGE	POOR
105	3	2	0	0



2. How would you rate the teaching quality of the faculty in your department?.

EXCELLENT	VERY GOOD	GOOD	AVERAGE	POOR
104	4	2	0	0



3. How do you rate the lab sessions and practicals effective in complementing the theoretical knowledge you gain in lectures?.

EXCELLENT	VERY GOOD	GOOD	AVERAGE	POOR
104	5	1	0	0

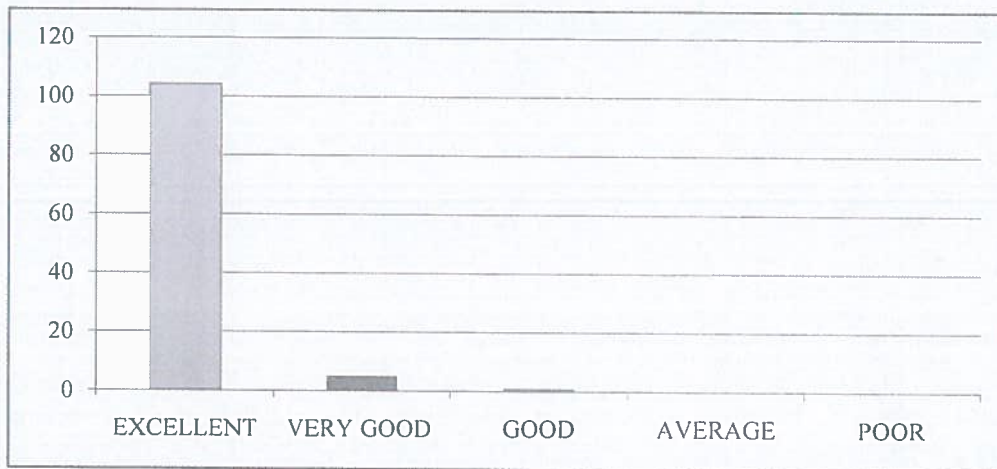

4. How would you rate the availability and quality of learning resources (e.g., library, online materials, software)?

EXCELLENT	VERY GOOD	GOOD	AVERAGE	POOR
104	6	0	0	0



5. How will you rate the timely and constructive feedback on your assignments and exams?

EXCELLENT	VERY GOOD	GOOD	AVERAGE	POOR
103	7	0	0	0



6. How did you rate the approach of faculty members outside of classroom hours for doubts and discussions?.

EXCELLENT	VERY GOOD	GOOD	AVERAGE	POOR
103	6	1	0	0

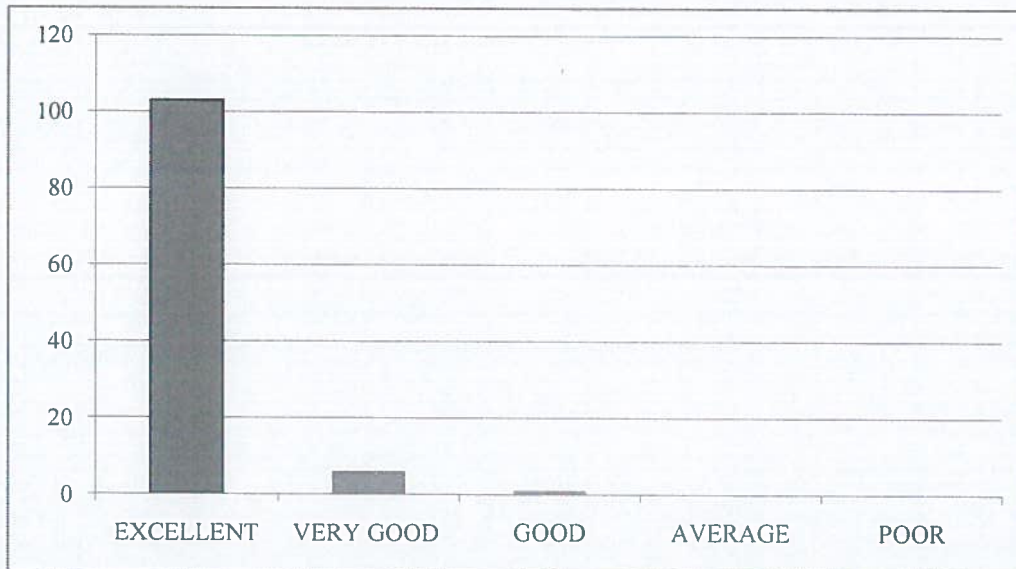

7. How will you rate the opportunities for students to engage in research projects or internships?

EXCELLENT	VERY GOOD	GOOD	AVERAGE	POOR
103	4	3	0	0



8. Rate the curriculum and its updates to keep pace with technological advancements and industry needs?.

EXCELLENT	VERY GOOD	GOOD	AVERAGE	POOR
101	8	1	0	0



9. How would you rate the balance between academic studies and opportunities for extracurricular activities?.

EXCELLENT	VERY GOOD	GOOD	AVERAGE	POOR
100	6	4	0	0



10. Considering all factors, how will you rate the satisfaction with the academic performance and environment of the college?

EXCELLENT	VERY GOOD	GOOD	AVERAGE	POOR
101	6	3	0	0





RISE KRISHNA SAI GANDHI GROUP OF INSTITUTIONS::ONGOLE

(Approved by AICTE-NEW DELHI, Affiliated to JNTUK KAKINADA)
NH-16, Valluru-523272, Ongole, Prakasam (District), A.P

INTERNAL QUALITY ASSURANCE CELL (IQAC)

REPORT ON STUDENT FEEDBACK ANALYSIS ON CURRICULUM

Program Name: B.TECH	Academic Year:2019-20
Department Name: CSE	Year/Semester: IV-I

1. How relevant do you find the course content in relation to current industry standards and practices?.

From the analysis report, it was observed that 96.04% of the students rated excellent about the course content in relation to current industry standards and practices, 1.98% of the students rated very good&1.98% of the students rated it good.

2. How would you rate the teaching quality of the faculty in your department?

From the analysis report, it was observed that 96.04%of the students rated excellent about the teaching quality of the faculty in the department and practices, 3.96% of the students rated very good .

3. How do you rate the lab sessions and practicals effective in complementing the theoretical knowledge you gain in lectures?

From the analysis report, it was observed that 97.03% of the students rated excellent about the lab sessions and practicals effective in complementing the theoretical knowledge gain in lectures, 2.97% of the students rated very good.

4. How would you rate the availability and quality of learning resources (e.g., library, online materials, software)?

From the analysis report, it was observed that 97.03% of the students rated excellent about the availability and quality of learning resources,1.98% of the students rated very good&0.99% of the students rated it good.

5. How will you rate the timely and constructive feedback on your assignments and exams?

From the analysis report, it was observed that98.02% of the students rated excellent about the timely and constructive feedback on assignments and exams,1.98% of the students rated very good.

6. How did you rate the approach of faculty members outside of classroom hours for doubts and discussions?

From the analysis report, it was observed that 95.05% of the students rated excellent about the approach of faculty members outside of classroom hours for doubts and discussions,2.97% of the students rated very good&1.98% of the students rated it good.

7. How will you rate the opportunities for students to engage in research projects or internships?

From the analysis report, it was observed that 96.04% of the students rated excellent about the opportunities for students to engage in research projects or internships, 2.97% of the students rated very good & 0.99% of the students rated it good.

8. Rate the curriculum and its updates to keep pace with technological advancements and industry needs?

From the analysis report, it was observed that 96.04% of the students rated excellent about the curriculum and its updates to keep pace with technological advancements and industry needs, 1.98% of the students rated very good & 1.98% of the students rated it good.

9. How would you rate the balance between academic studies and opportunities for extracurricular activities?

From the analysis report, it was observed that 97.03% of the students rated excellent about the balance between academic studies and opportunities for extracurricular activities, 1.98% of the students rated very good & 0.99% of the students rated it good.

10. Considering all factors, how will you rate the satisfaction with the academic performance and environment of the college?

From the analysis report, it was observed that 97.03% of the students rated excellent about overall satisfaction with the academic performance and environment of the college, 0.99% of the students rated very good & 1.98% of the students rated it good.

COORDINATOR



HOD
HEAD OF THE DEPARTMENT
Department of CSE
RISE Krishna Sai Gandhi Group of
Institutions, VALLUR, A.P.-523 272

IQAC Co-ordinator
RISE Krishna Sai Gandhi Group
of Institutions, Valluru 523 272



RISE KRISHNA SAI GANDHI GROUP OF INSTITUTIONS::ONGOLE

(Approved by AICTE-NEW DELHI, Affiliated to JNTUK KAKINADA)

NH-16, Valluru-523272, Ongole, Prakasam (District), A.P

INTERNAL QUALITY ASSURANCE CELL (IQAC)

ANALYSIS OF STUDENT FEEDBACK ON AMBIENCE

Programme Name: B.Tech	Academic Year: 2019-20
Department Name: CSE	Year/Semester: IV-I

S.No	Question	Excellent	Very Good	Good	Average	Poor
1	How would you rate the overall cleanliness and maintenance of the campus?	104	4	2		
2	How would you rate the classrooms and lecture halls well-equipped and conducive to learning??.	104	3	3		
3	How would you rate the availability and condition of recreational facilities (e.g., sports grounds, gym)?.	104	4	2		
4	How would you rate the library facilities and resources?	104	5	1		
5	How would you describe the overall ambience of the campus in terms of aesthetics (landscaping, architecture, etc.)?	103	6	1		
6	How would you rate the adequate measures in place for emergency situations (fire, medical emergencies, etc.)?	103	5	2		
7	How would you describe the overall social environment of the college?	104	3	3		
8	How would you rate the classroom environment in terms of promoting active learning and participation?	102	7	1		
9	How would you rate the availability and quality of technological resources (labs, software, etc.) in the college?.	101	5	4		
10	How would you rate the opportunities for students to engage in extracurricular activities and clubs?	101	7	2		

HOD
HEAD OF THE DEPARTMENT
Department of CSE
RISE Krishna Sai Gandhi Group of
Institutions, VALLUR, A.P.-523 272

IQAC Co-ordinator
RISE Krishna Sai Gandhi Group
of Institutions, Valluru 523 272

**INTERNAL QUALITY ASSURANCE CELL (IQAC)
ANALYSIS OF STUDENT FEEDBACK ON AMBIENCE**

Programme Name	Department Name	Academic Year	Semester
B.Tech	CSE	2019-20	IV-I

1. How would you rate the overall cleanliness and maintenance of the campus?

EXCELLENT	VERY GOOD	GOOD	AVERAGE	POOR
104	4	2	0	0

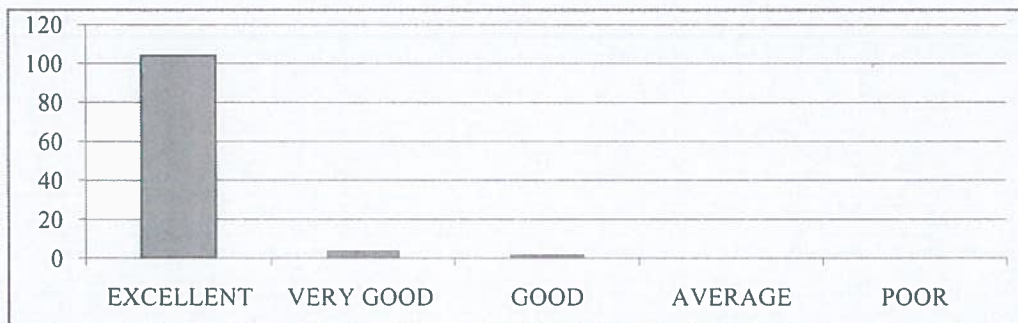

2. How would you rate the classrooms and lecture halls well-equipped and conducive to learning?

EXCELLENT	VERY GOOD	GOOD	AVERAGE	POOR
104	3	3	0	0

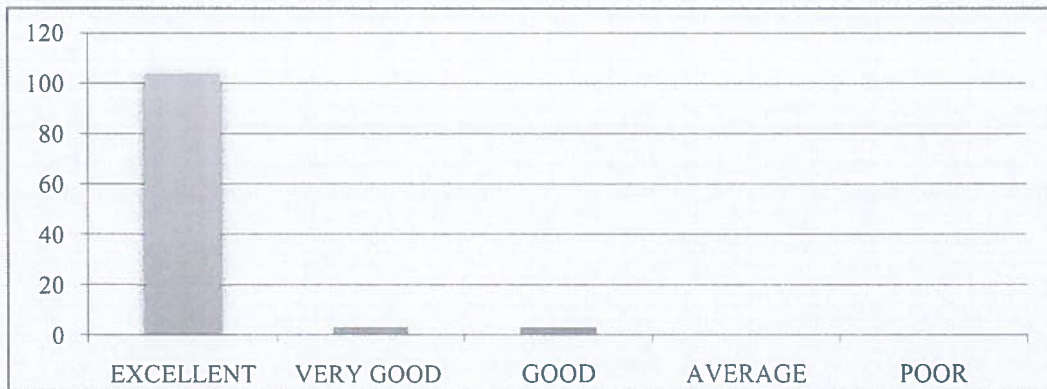

3. How would you rate the availability and condition of recreational facilities (e.g., sports grounds, gym)?.

EXCELLENT	VERY GOOD	GOOD	AVERAGE	POOR
104	4	2	0	0



4. How would you rate the library facilities and resources?

EXCELLENT	VERY GOOD	GOOD	AVERAGE	POOR
104	5	1	0	0



5. How would you describe the overall ambiance of the campus in terms of aesthetics (landscaping, architecture, etc.)?

EXCELLENT	VERY GOOD	GOOD	AVERAGE	POOR
103	6	1	0	0

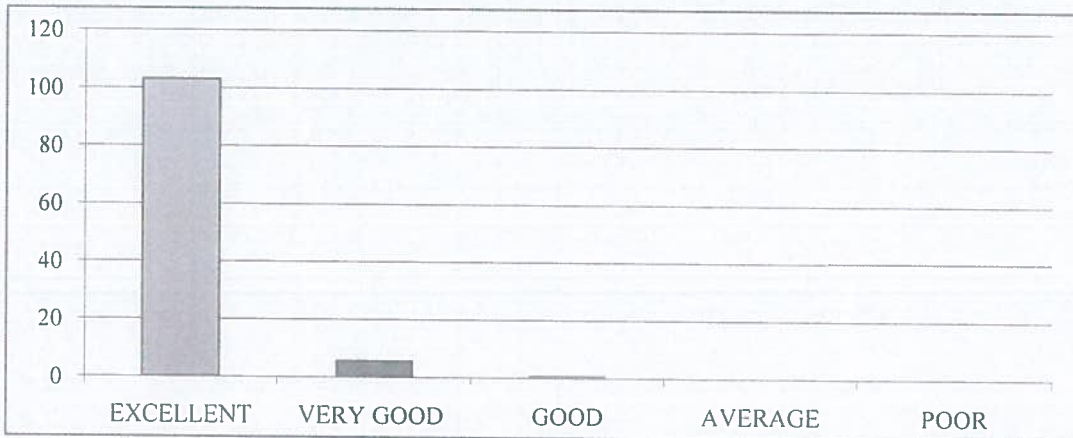

6. How would you rate the adequate measures in place for emergency situations (fire, medical emergencies, etc.)?

EXCELLENT	VERY GOOD	GOOD	AVERAGE	POOR
103	5	2	0	0

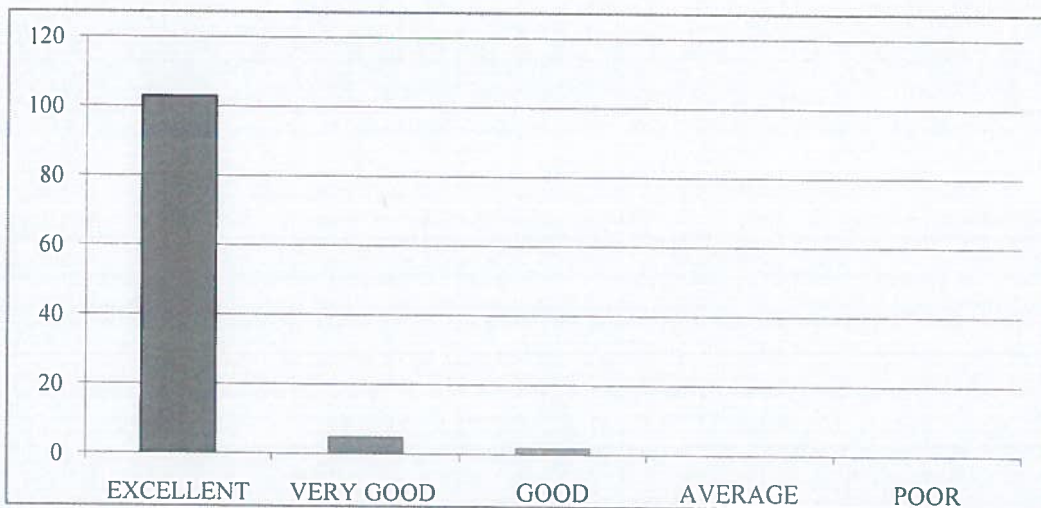

7. How would you describe the overall social environment of the college?

EXCELLENT	VERY GOOD	GOOD	AVERAGE	POOR
104	3	3	0	0



8. How would you rate the classroom environment in terms of promoting active learning and participation?

EXCELLENT	VERY GOOD	GOOD	AVERAGE	POOR
102	7	1	0	0



9. How would you rate the availability and quality of technological resources (labs, software, etc.) in the college?.

EXCELLENT	VERY GOOD	GOOD	AVERAGE	POOR
101	5	4	0	0



10. How would you rate the opportunities for students to engage in extracurricular activities and clubs?

EXCELLENT	VERY GOOD	GOOD	AVERAGE	POOR
101	7	2	0	0





RISE KRISHNA SAI GANDHI GROUP OF INSTITUTIONS::ONGOLE
(Approved by AICTE-NEW DELHI, Affiliated to JNTUK KAKINADA)
NH-16, Valluru-523272, Ongole, Prakasam (District), A.P

INTERNAL QUALITY ASSURANCE CELL (IQAC)

REPORT ON STUDENT FEEDBACK ANALYSIS ON AMBIENCE

Program Name: B.TECH	Academic Year: 2019-20
Department Name: CSE	Year/Semester: IV-I

1. How would you rate the overall cleanliness and maintenance of the campus?

From the analysis report, it was observed that 97.03% of the students rated excellent about the overall cleanliness and maintenance of the campus, 1.98% of the students rated very good & 0.99% of the students rated it good.

2. How would you rate the classrooms and lecture halls well-equipped and conducive to learning?

From the analysis report, it was observed that 96.04% of the students rated excellent about the classrooms and lecture halls well-equipped and conducive to learning, 2.97% of the students rated very good & 0.99% of the students rated it good.

3. How would you rate the availability and condition of recreational facilities (e.g., sports grounds, gym)?

From the analysis report, it was observed that 96.08% of the students rated excellent about the availability and condition of recreational facilities, 1.96% of the students rated very good & 1.96% of the students rated it good.

4. How would you rate the library facilities and resources?

From the analysis report, it was observed that 98.02% of the students rated excellent about the library facilities and resources, 1.98% of the students rated very good.

5. How would you describe the overall ambience of the campus in terms of aesthetics (landscaping, architecture, etc.)?

From the analysis report, it was observed that 98.02% of the students rated excellent about the overall ambience of the campus in terms of aesthetics, 0.99% of the students rated very good & 0.99% of the students rated it good.

6. How would you rate the adequate measures in place for emergency situations (fire, medical emergencies, etc.)?

From the analysis report, it was observed that 95.05% of the students rated excellent about the adequate measures in place for emergency situations, 3.96% of the students rated very good & 0.99% of the students rated it good.

7. How would you describe the overall social environment of the college?

From the analysis report, it was observed that 97.03% of the students rated excellent about the overall social environment of the college, 1.98% of the students rated very good & 0.99% of the students rated it good.

8. How would you rate the classroom environment in terms of promoting active learning and participation?

From the analysis report, it was observed that 96.04% of the students rated excellent about the classroom environment in terms of promoting active learning and participation, 2.97% of the students rated very good & 0.99% of the students rated it good.

9. How would you rate the availability and quality of technological resources (labs, software, etc.) in the college?

From the analysis report, it was observed that 97.03% of the students rated excellent about the availability and quality of technological resources in the college, 2.97% of the students rated very good.

10. How would you rate the opportunities for students to engage in extracurricular activities and clubs?

From the analysis report, it was observed that 97.03% of the students rated excellent about the opportunities for students to engage in extracurricular activities and clubs, 1.98% of the students rated very good & 0.99% of the students rated it good.



COORDINATOR



HOD

HEAD OF THE DEPARTMENT
Department of CSE
RISE Krishna Sai Gandhi Group of
Institutions, VALLUR, A.P.-523 272



IQAC Co-ordinator
RISE Krishna Sai Gandhi Group
of Institutions, Valluru 523 272



RISE KRISHNA SAI GANDHI GROUP OF INSTITUTIONS::ONGOLE

(Approved by AICTE-NEW DELHI, Affiliated to JNTUK KAKINADA)

NH-16, Valluru-523272, Ongole, Prakasam (District), A.P

INTERNAL QUALITY ASSURANCE CELL (IQAC)

ANALYSIS OF STUDENT FEEDBACK ON CURRICULUM

Programme Name:B.Tech	Academic Year:2019-2020
Department Name:ECE	Year/Semester:I-II

S.No	Question	Excellent	Very Good	Good	Average	Poor
1	How relevant do you find the course content in relation to current industry standards and practices?	56	3	1	0	0
2	How would you rate the teaching quality of the faculty in your department?	58	2	0	0	0
3	How do you rate the lab sessions and practicals effective in complementing the theoretical knowledge you gain in lectures?	56	2	2	0	0
4	How would you rate the availability and quality of learning resources (e.g., library, online materials, software)?	55	3	2	0	0
5	How will you rate the timely and constructive feedback on your assignments and exams?	53	4	3	0	0
6	How did you rate the approach of faculty members outside of classroom hours for doubts and discussions?	54	4	2	0	0
7	How will you rate the opportunities for students to engage in research projects or internships?	55	3	2	0	0
8	Rate the curriculum and its updates to keep pace with technological advancements and industry needs?	57	2	1	0	0
9	How would you rate the balance between academic studies and opportunities for extracurricular activities?	56	3	1	0	0
10	Considering all factors, how will you rate the satisfaction with the academic performance and environment of the college?	55	3	2	0	0

J.S.
IQAC Co-ordinator
RISE Krishna Sai Gandhi Group
of Institutions, Valluru 523 272

J.S.
HOD
HEAD OF THE DEPARTMENT
Dept Of S & H
RISE Krishna Sai Gandhi Group
of Institutions, VALLURU, A.P.523 272

**INTERNAL QUALITY ASSURANCE CELL (IQAC)
ANALYSIS OF STUDENT FEEDBACK ON CURRICULUM**

Programme Name	Department Name	Academic Year	Semester
B.Tech	ECE	2019-2020	II

1. How relevant do you find the course content in relation to current industry standards and practices?

EXCELLENT	VERY GOOD	GOOD	AVERAGE	POOR
56	3	1	0	0

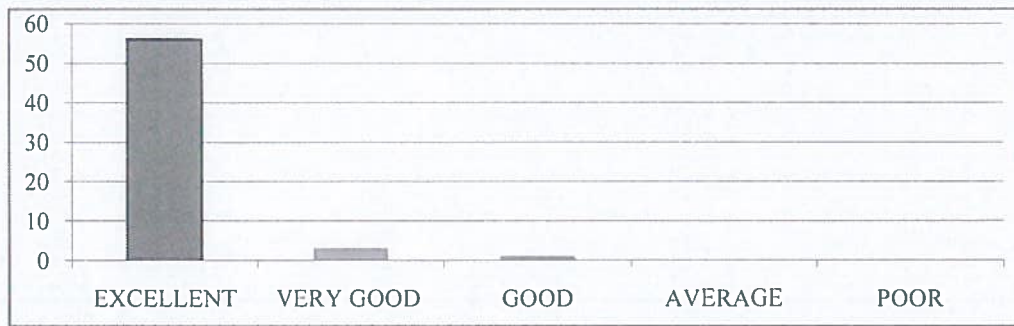

2. How would you rate the teaching quality of the faculty in your department?

EXCELLENT	VERY GOOD	GOOD	AVERAGE	POOR
58	2	0	0	0

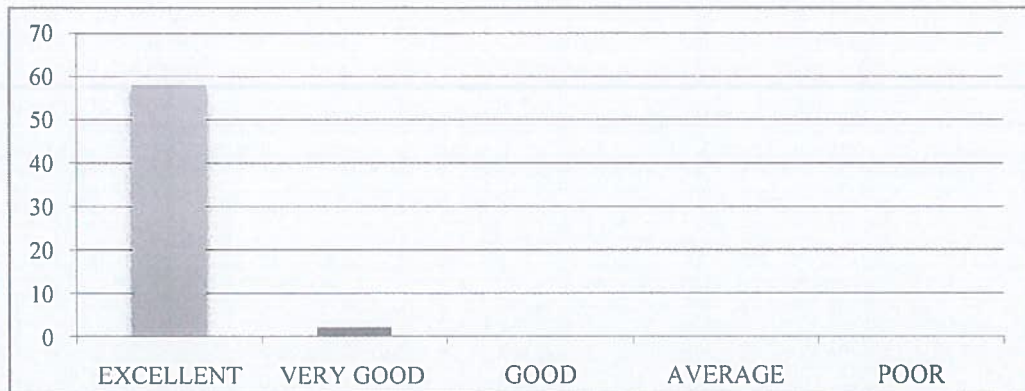

3. How do you rate the lab sessions and practicals effective in complementing the theoretical knowledge you gain in lectures?

EXCELLENT	VERY GOOD	GOOD	AVERAGE	POOR
56	2	2	0	0

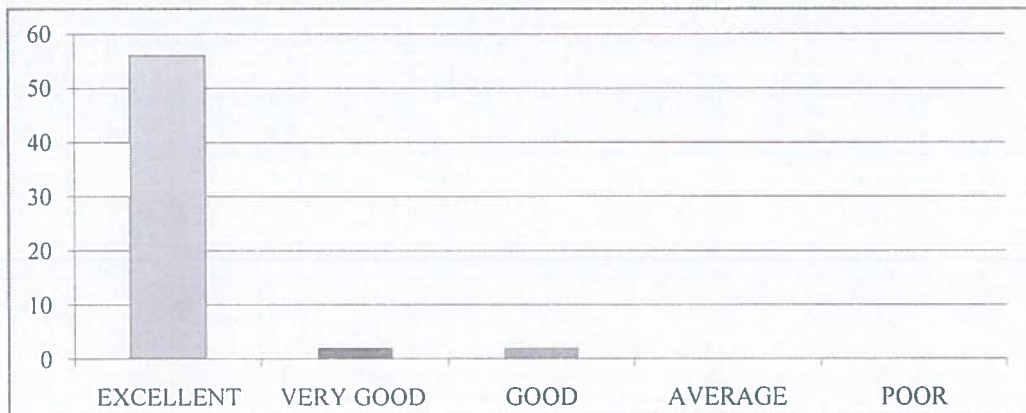

4. How do you rate the availability and quality of learning resources (e.g., library, online materials, software)?

EXCELLENT	VERY GOOD	GOOD	AVERAGE	POOR
55	3	2	0	0



5. How will you rate the timely and constructive feedback on your assignments and exams?

EXCELLENT	VERY GOOD	GOOD	AVERAGE	POOR
53	4	3	0	0

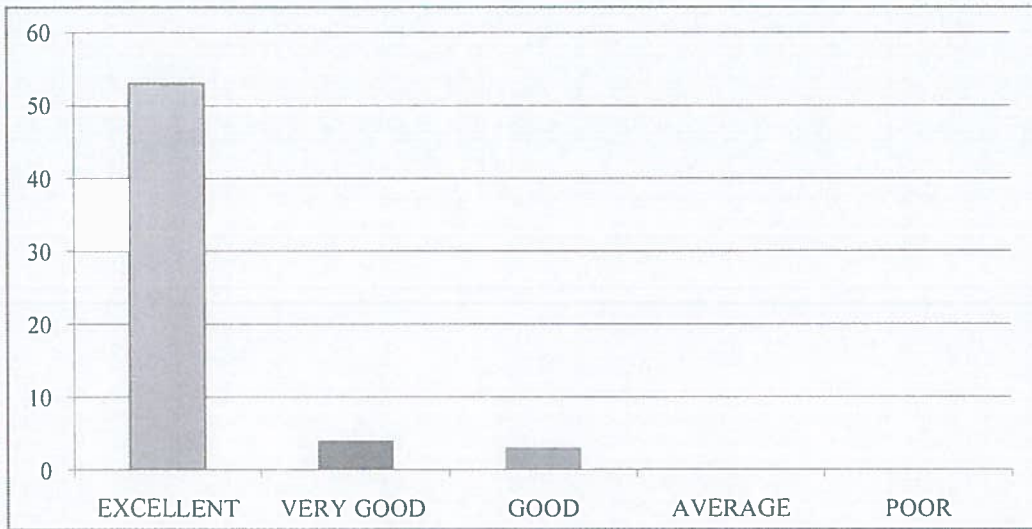

6. How did you rate the approach of faculty members outside of classroom hours for doubts and discussions?

EXCELLENT	VERY GOOD	GOOD	AVERAGE	POOR
54	4	2	0	0



7. How will you rate the opportunities for students to engage in research projects or internships?

EXCELLENT	VERY GOOD	GOOD	AVERAGE	POOR
55	3	2	0	0

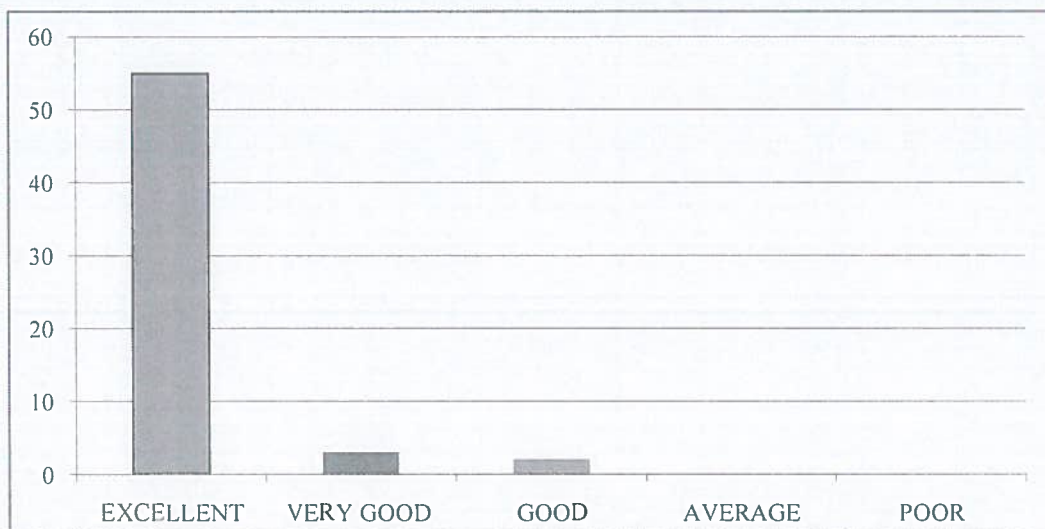

8. Rate the curriculum and its updates to keep pace with technological advancements and industry needs?

EXCELLENT	VERY GOOD	GOOD	AVERAGE	POOR
57	2	1	0	0



9. How would you rate the balance between academic studies and opportunities for extracurricular activities?

EXCELLENT	VERY GOOD	GOOD	AVERAGE	POOR
56	3	1	0	0



10. Considering all factors, how will you rate the satisfaction with the academic performance and environment of the college?

EXCELLENT	VERY GOOD	GOOD	AVERAGE	POOR
55	3	2	0	0





RISE KRISHNA SAI GANDHI GROUP OF INSTITUTIONS::ONGOLE
(Approved by AICTE-NEW DELHI, Affiliated to JNTUK KAKINADA)
NH-16, Valluru-523272, Ongole, Prakasam (District), A.P

INTERNAL QUALITY ASSURANCE CELL (IQAC)

REPORT ON STUDENT FEEDBACK ANALYSIS ON CURRICULUM

Program Name : B.TECH	Academic Year : 2019-2020
Department Name : ECE	Year/Semester : I-II

1. How relevant do you find the course content in relation to current industry standards and practices?.

From the analysis report, it was observed that 93.33% of the students rated excellent about the course content in relation to current industry standards and practices, 5.00% of the students rated very good & 1.67% of the students rated it good.

2. How would you rate the teaching quality of the faculty in your department?

From the analysis report, it was observed that 96.67% of the students rated excellent about the teaching quality of the faculty in the department and practices & 3.33% of the students rated very good.

3. How do you rate the lab sessions and practicals effective in complementing the theoretical knowledge you gain in lectures?

From the analysis report, it was observed that 93.33% of the students rated excellent about the lab sessions and practicals effective in complementing the theoretical knowledge gain in lectures, 3.33% of the students rated very good & 3.33% of the students rated it good.

4. How would you rate the availability and quality of learning resources (e.g., library, online materials, software)?

From the analysis report, it was observed that 91.67% of the students rated excellent about the availability and quality of learning resources, 5.00% of the students rated very good & 3.33% of the students rated it good.

5. How will you rate the timely and constructive feedback on your assignments and exams?

From the analysis report, it was observed that 88.33% of the students rated excellent about the timely and constructive feedback on assignments and exams, 6.67% of the students rated very good & 5.00% of the students rated it good.

6. How did you rate the approach of faculty members outside of classroom hours for doubts and discussions?

From the analysis report, it was observed that 90.00% of the students rated excellent about the approach of faculty members outside of classroom hours for doubts and discussions, 6.67% of the students rated very good & 3.33% of the students rated it good.

7. How will you rate the opportunities for students to engage in research projects or internships?

From the analysis report, it was observed that 91.67% of the students rated excellent about the opportunities for students to engage in research projects or internships, 5.00% of the students rated very good & 3.33% of the students rated it good.

8. Rate the curriculum and its updates to keep pace with technological advancements and industry needs?

From the analysis report, it was observed that 95.00% of the students rated excellent about the curriculum and its updates to keep pace with technological advancements and industry needs, 3.33% of the students rated very good & 1.67% of the students rated it good.

9. How would you rate the balance between academic studies and opportunities for extracurricular activities?

From the analysis report, it was observed that 93.33% of the students rated excellent about the balance between academic studies and opportunities for extracurricular activities, 5.00% of the students rated very good & 1.67% of the students rated it good.

10. Considering all factors, how will you rate the satisfaction with the academic performance and environment of the college?

From the analysis report, it was observed that 91.67% of the students rated excellent about overall satisfaction with the academic performance and environment of the college, 5.00% of the students rated very good & 3.33% of the students rated it good.

N. Madhu Babu
COORDINATOR

Y.S.
IQAC Co-ordinator
RISE Krishna Sai Gandhi Group
of Institutions, Valluru 523 272

Somas
HOD
HEAD OF THE DEPARTMENT
Dept Of S & H
RISE Krishna Sai Gandhi Group
of Institutions, VALLURU, A.P. 523 272



RISE KRISHNA SAI GANDHI GROUP OF INSTITUTIONS::ONGOLE

(Approved by AICTE-NEW DELHI, Affiliated to JNTUK KAKINADA)
NH-16, Valluru-523272, Ongole, Prakasam (District), A.P

INTERNAL QUALITY ASSURANCE CELL (IQAC)

ANALYSIS OF STUDENT FEEDBACK ON AMBIENCE

Programme Name:B.Tech	Academic Year:2019-2020
Department Name:ECE	Year/Semester:I-II

S.No	Question	Excellent	Very Good	Good	Average	Poor
1	How would you rate the overall cleanliness and maintenance of the campus?	55	3	2	0	0
2	How would you rate the classrooms and lecture halls well-equipped and conducive to learning?	57	2	1	0	0
3	How would you rate the availability and condition of recreational facilities (e.g., sports grounds, gym)?	54	4	2	0	0
4	How would you rate the library facilities and resources?	57	2	1	0	0
5	How would you describe the overall ambience of the campus in terms of aesthetics (landscaping, architecture, etc.)?	53	4	3	0	0
6	How would you rate the adequate measures in place for emergency situations (fire, medical emergencies, etc.)?	58	1	1	0	0
7	How would you describe the overall social environment of the college?	53	5	2	0	0
8	How would you rate the classroom environment in terms of promoting active learning and participation?	54	4	2	0	0
9	How would you rate the availability and quality of technological resources (labs, software, etc.) in the college?	57	2	1	0	0
10	How would you rate the opportunities for students to engage in extracurricular activities and clubs?	53	4	3	0	0

IQAC
IQAC Co-ordinator
RISE Krishna Sai Gandhi Group
of Institutions, Valluru 523 272

Sandeep
HOD
HEAD OF THE DEPARTMENT
Dept Of S & H
RISE Krishna Sai Gandhi Group
of Institutions, VALLURU, A.P.523 272

**INTERNAL QUALITY ASSURANCE CELL (IQAC)
ANALYSIS OF STUDENT FEEDBACK ON AMBIENCE**

Programme Name	Department Name	Academic Year	Semester
B.Tech	ECE	2019-2020	II

1. How would you rate the overall cleanliness and maintenance of the campus?

EXCELLENT	VERY GOOD	GOOD	AVERAGE	POOR
55	3	2	0	0

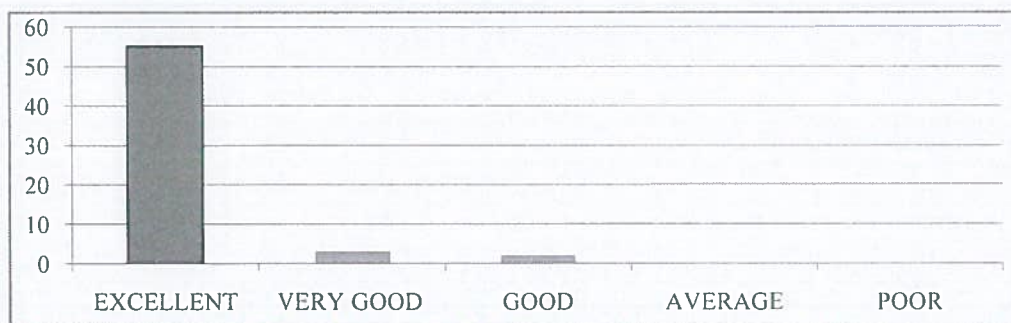

2. How would you rate the classrooms and lecture halls well-equipped and conducive to learning?

EXCELLENT	VERY GOOD	GOOD	AVERAGE	POOR
57	2	1	0	0



3. How would you rate the availability and condition of recreational facilities (e.g., sports grounds, gym)?

EXCELLENT	VERY GOOD	GOOD	AVERAGE	POOR
54	4	2	0	0

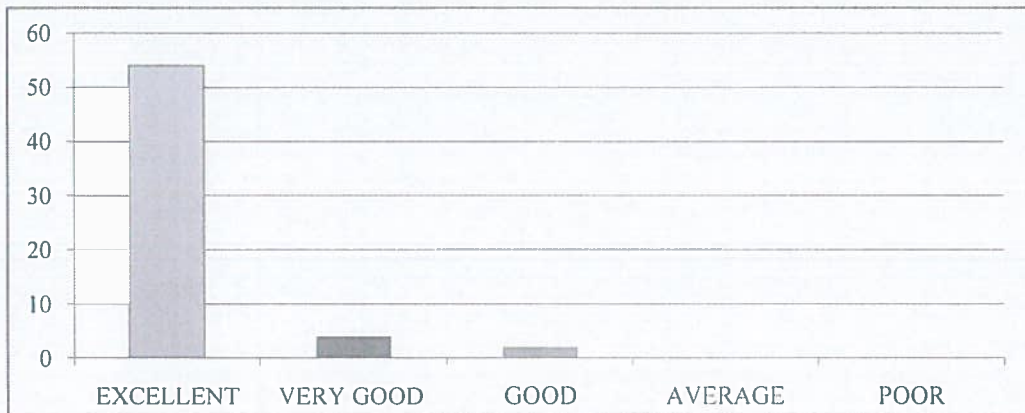

4. How would you rate the library facilities and resources?

EXCELLENT	VERY GOOD	GOOD	AVERAGE	POOR
57	2	1	0	0

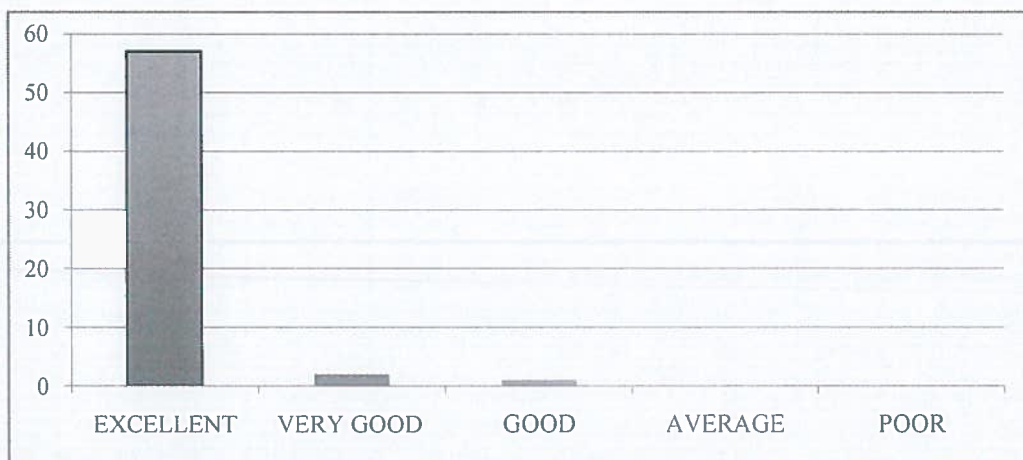

5. How would you describe the overall ambiance of the campus in terms of aesthetics (landscaping, architecture, etc.)?

EXCELLENT	VERY GOOD	GOOD	AVERAGE	POOR
53	4	3	0	0



6. How would you rate the adequate measures in place for emergency situations (fire, medical emergencies, etc.)?

EXCELLENT	VERY GOOD	GOOD	AVERAGE	POOR
58	1	1	0	0

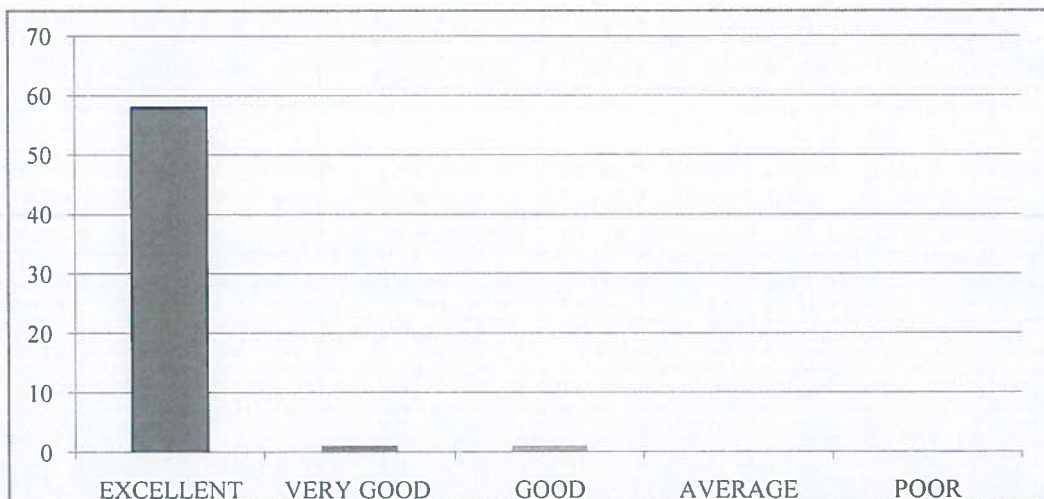

7. How would you describe the overall social environment of the college?

EXCELLENT	VERY GOOD	GOOD	AVERAGE	POOR
53	5	2	0	0

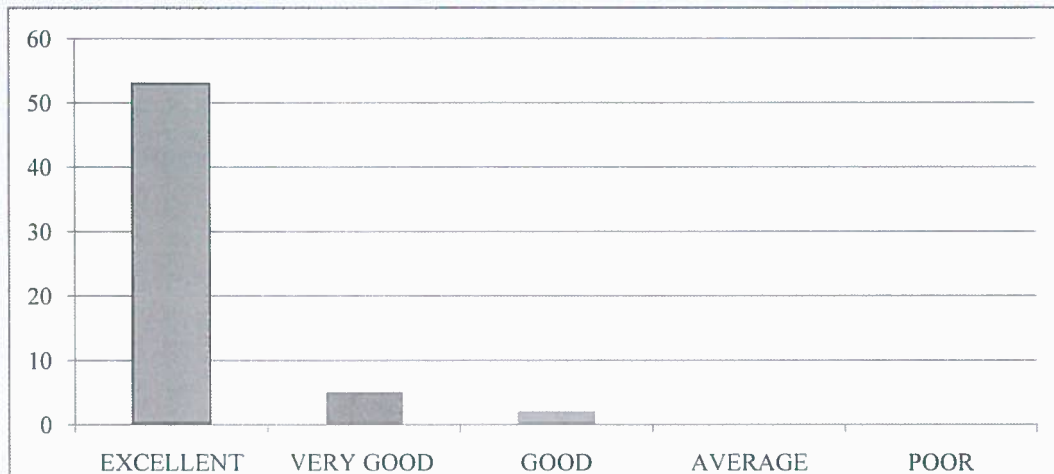

8. How would you rate the classroom environment in terms of promoting active learning and participation?

EXCELLENT	VERY GOOD	GOOD	AVERAGE	POOR
54	4	2	0	0



9. How would you rate the availability and quality of technological resources (labs, software, etc.) in the college?

EXCELLENT	VERY GOOD	GOOD	AVERAGE	POOR
57	2	1	0	0



10. How would you rate the opportunities for students to engage in extracurricular activities and clubs?

EXCELLENT	VERY GOOD	GOOD	AVERAGE	POOR
53	4	3	0	0

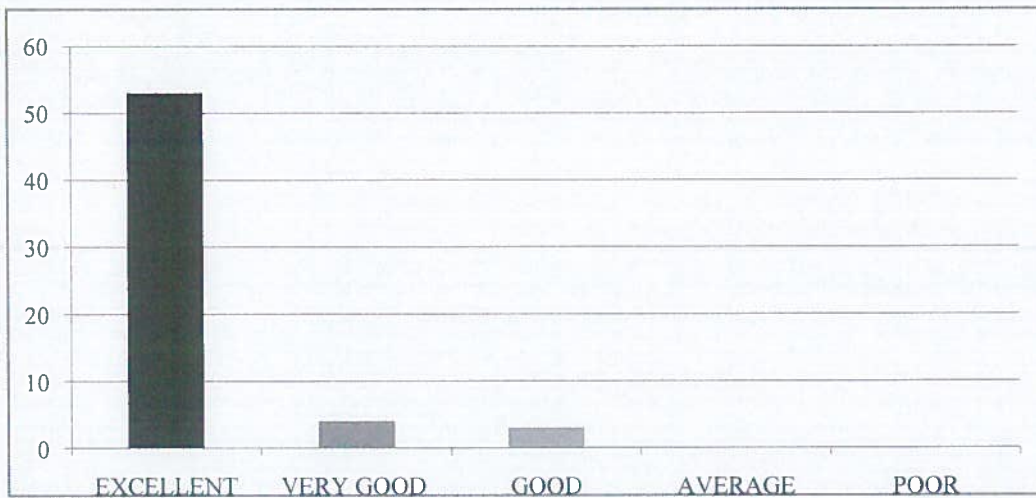



RISE KRISHNA SAI GANDHI GROUP OF INSTITUTIONS::ONGOLE
(Approved by AICTE-NEW DELHI, Affiliated to JNTUK KAKINADA)
NH-16, Valluru-523272, Ongole, Prakasam (District), A.P

INTERNAL QUALITY ASSURANCE CELL (IQAC)

REPORT ON STUDENT FEEDBACK ANALYSIS ON AMBIENCE

Program Name : B.TECH	Academic Year : 2019-2020
Department Name : ECE	Year/Semester : I-II

1. How would you rate the overall cleanliness and maintenance of the campus?

From the analysis report, it was observed that 91.67% of the students rated excellent about the overall cleanliness and maintenance of the campus, 5.00% of the students rated very good & 3.33% of the students rated it good.

2. How would you rate the classrooms and lecture halls well-equipped and conducive to learning?

From the analysis report, it was observed that 95.00% of the students rated excellent about the classrooms and lecture halls well-equipped and conducive to learning, 3.33% of the students rated very good & 1.67% of the students rated it good.

3. How would you rate the availability and condition of recreational facilities (e.g., sports grounds, gym)?

From the analysis report, it was observed that 90.00% of the students rated excellent about the availability and condition of recreational facilities, 6.67% of the students rated very good & 3.33% of the students rated it good.

4. How would you rate the library facilities and resources?

From the analysis report, it was observed that 95.00% of the students rated excellent about the library facilities and resources, 3.33% of the students rated very good & 1.67% of the students rated it good.

5. How would you describe the overall ambiance of the campus in terms of aesthetics (landscaping, architecture, etc.)?

From the analysis report, it was observed that 88.33% of the students rated excellent about the overall ambiance of the campus in terms of aesthetics, 6.67% of the students rated very good & 5.00% of the students rated it good.

6. How would you rate the adequate measures in place for emergency situations (fire, medical emergencies, etc.)?

From the analysis report, it was observed that 96.67% of the students rated excellent about the adequate measures in place for emergency situations, 1.67% of the students rated very good & 1.67% of the students rated it good.

7. How would you describe the overall social environment of the college?

From the analysis report, it was observed that 88.33% of the students rated excellent about the overall social environment of the college, 8.33% of the students rated very good & 3.33% of the students rated it good.

8. How would you rate the classroom environment in terms of promoting active learning and participation?

From the analysis report, it was observed that 90.00% of the students rated excellent about the classroom environment in terms of promoting active learning and participation, 6.67% of the students rated very good & 3.33% of the students rated it good.

9. How would you rate the availability and quality of technological resources (labs, software, etc.) in the college?

From the analysis report, it was observed that 95.00% of the students rated excellent about the availability and quality of technological resources in the college, 3.33% of the students rated very good & 1.67% of the students rated it good.

10. How would you rate the opportunities for students to engage in extracurricular activities and clubs?

From the analysis report, it was observed that 88.33% of the students rated excellent about the opportunities for students to engage in extracurricular activities and clubs, 6.67% of the students rated very good & 5.00% of the students rated it good.

N. Madhu Sathi
COORDINATOR

[Signature]
IQAC Co-ordinator
RISE Krishna Sai Gandhi Group
of Institutions, Valluru 523 272

[Signature]
HOD
HEAD OF THE DEPARTMENT
Dept Of S & H
RISE Krishna Sai Gandhi Group
of Institutions, VALLURU, A.P. 523 272



RISE KRISHNA SAI GANDHI GROUP OF INSTITUTIONS::ONGOLE

(Approved by AICTE-NEW DELHI, Affiliated to JNTUK KAKINADA)

NH-16, Valluru-523272, Ongole, Prakasam (District), A.P

INTERNAL QUALITY ASSURANCE CELL (IQAC)

ANALYSIS OF STUDENT FEEDBACK ON CURRICULUM

ProgrammeName:B.Tech	Academic Year:2019-2020
Department Name:CSE	Year/Semester:I-II

S.No	Question	Excellent	Very Good	Good	Average	Poor
1	How relevant do you find the course content in relation to current industry standards and practices?	104	4	0	0	0
2	How would you rate the teaching quality of the faculty in your department?	105	3	0	0	0
3	How do you rate the lab sessions and practicals effective in complementing the theoretical knowledge you gain in lectures?	103	3	2	0	0
4	How would you rate the availability and quality of learning resources (e.g., library, online materials, software)?	104	3	1	0	0
5	How will you rate the timely and constructive feedback on your assignments and exams?	102	4	2	0	0
6	How did you rate the approach of faculty members outside of classroom hours for doubts and discussions?	105	3	0	0	0
7	How will you rate the opportunities for students to engage in research projects or internships?	104	4	0	0	0
8	Rate the curriculum and its updates to keep pace with technological advancements and industry needs?	103	3	2	0	0
9	How would you rate the balance between academic studies and opportunities for extracurricular activities?	103	3	2	0	0
10	Considering all factors, how will you rate the satisfaction with the academic performance and environment of the college?	102	5	1	0	0

B.S.
IQAC Co-ordinator
RISE Krishna Sai Gandhi Group
of Institutions, Valluru 523 272

Pradeep
HOD
HEAD OF THE DEPARTMENT
Dept Of S & H
RISE Krishna Sai Gandhi Group
of Institutions, VALLURU, A.P.523 272

**INTERNAL QUALITY ASSURANCE CELL (IQAC)
ANALYSIS OF STUDENT FEEDBACK ON CURRICULUM**

Programme Name	Department Name	Academic Year	Semester
B.Tech	CSE	2019-2020	II

1. How relevant do you find the course content in relation to current industry standards and practices?

EXCELLENT	VERY GOOD	GOOD	AVERAGE	POOR
104	4	0	0	0

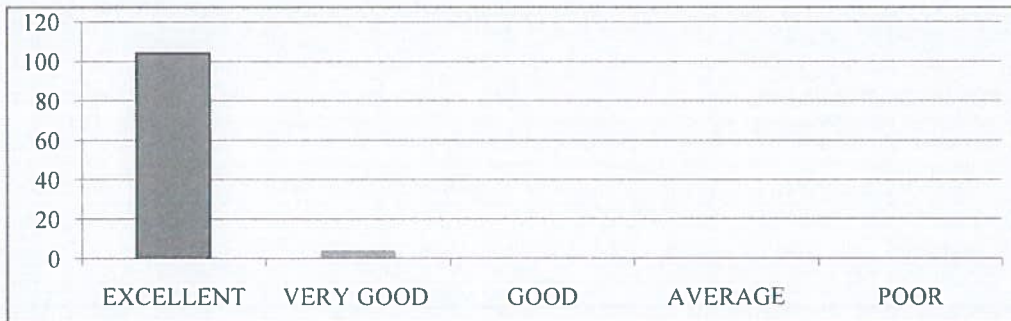

2. How would you rate the teaching quality of the faculty in your department?

EXCELLENT	VERY GOOD	GOOD	AVERAGE	POOR
105	3	0	0	0



3. How do you rate the lab sessions and practicals effective in complementing the theoretical knowledge you gain in lectures?

EXCELLENT	VERY GOOD	GOOD	AVERAGE	POOR
103	3	2	0	0



4. How do you rate the availability and quality of learning resources (e.g., library, online materials, software)?

EXCELLENT	VERY GOOD	GOOD	AVERAGE	POOR
104	3	1	0	0

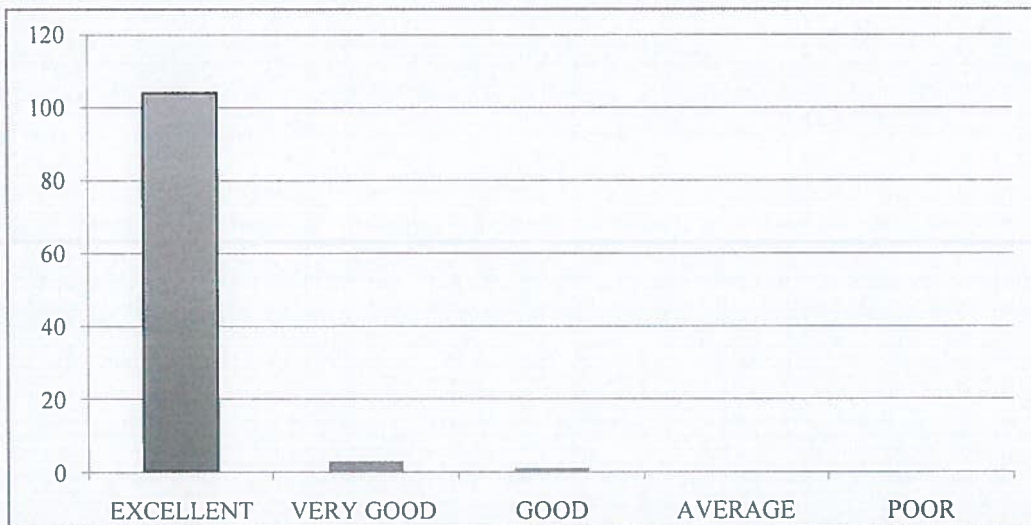

5. How will you rate the timely and constructive feedback on your assignments and exams?

EXCELLENT	VERY GOOD	GOOD	AVERAGE	POOR
102	4	2	0	0

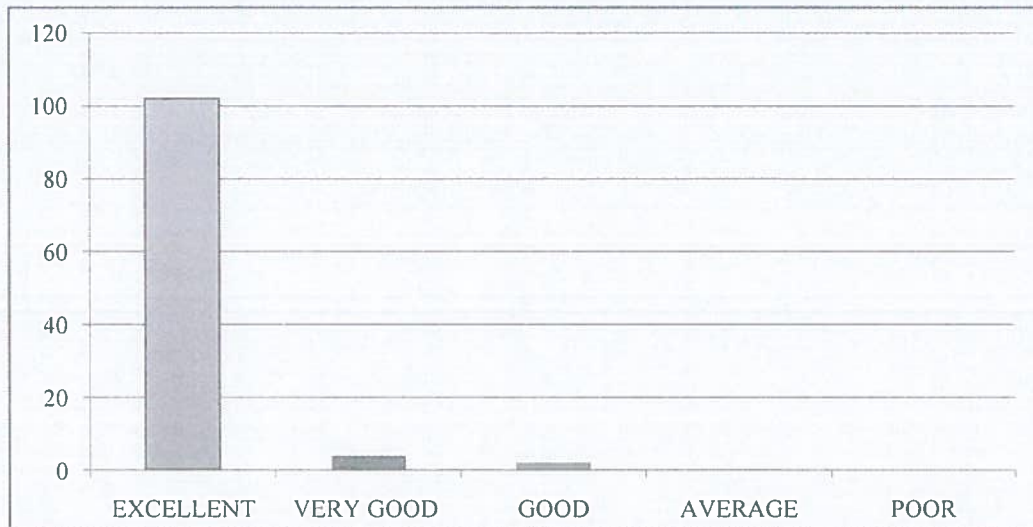

6. How did you rate the approach of faculty members outside of classroom hours for doubts and discussions?

EXCELLENT	VERY GOOD	GOOD	AVERAGE	POOR
105	3	0	0	0

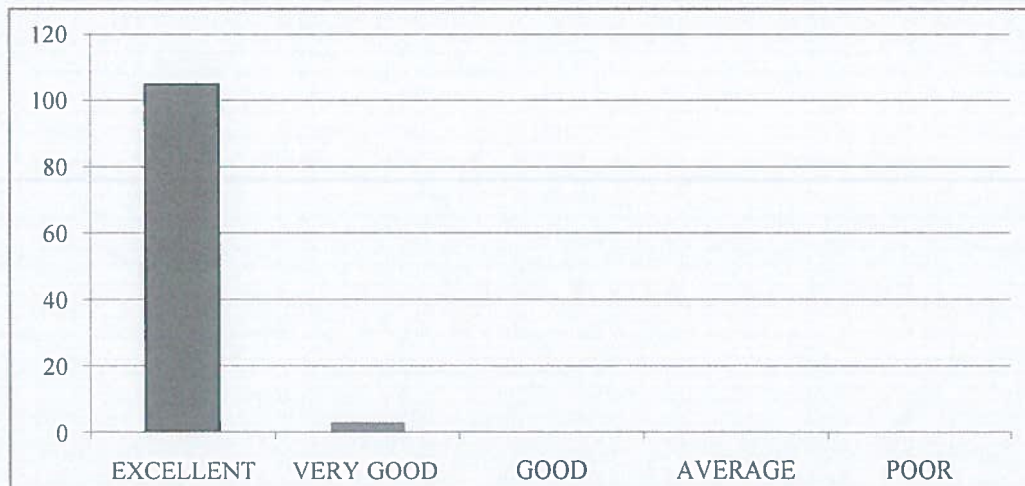

7. How will you rate the opportunities for students to engage in research projects or internships?

EXCELLENT	VERY GOOD	GOOD	AVERAGE	POOR
104	4	0	0	0



8. Rate the curriculum and its updates to keep pace with technological advancements and industry needs?

EXCELLENT	VERY GOOD	GOOD	AVERAGE	POOR
103	3	2	0	0

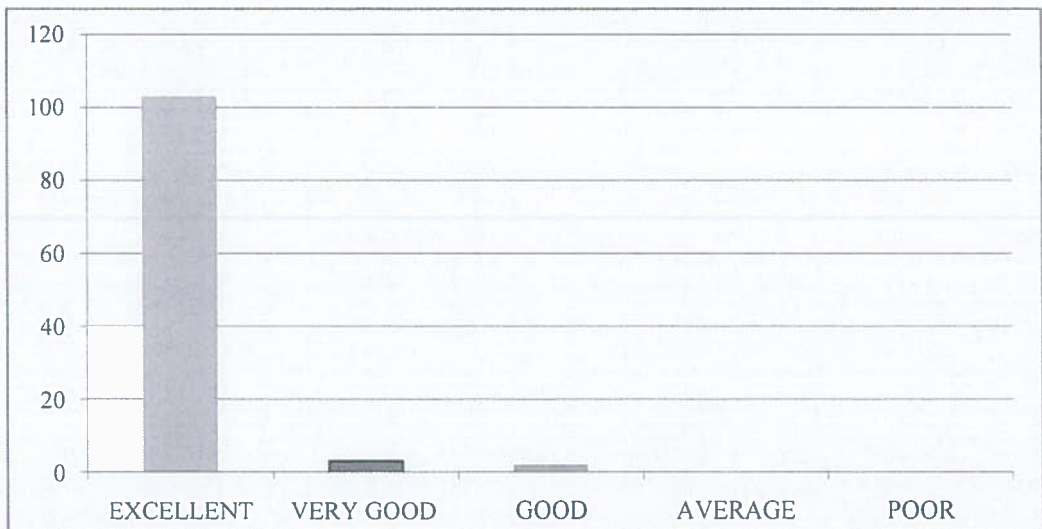

9. How would you rate the balance between academic studies and opportunities for extracurricular activities?

EXCELLENT	VERY GOOD	GOOD	AVERAGE	POOR
103	3	2	0	0



10. Considering all factors, how will you rate the satisfaction with the academic performance and environment of the college?

EXCELLENT	VERY GOOD	GOOD	AVERAGE	POOR
102	5	1	0	0

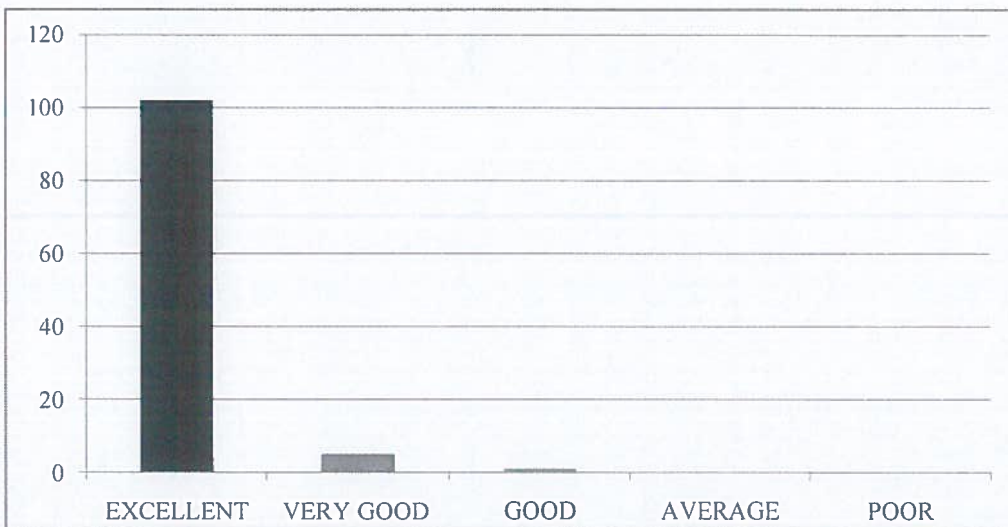



RISE KRISHNA SAI GANDHI GROUP OF INSTITUTIONS::ONGOLE

(Approved by AICTE-NEW DELHI, Affiliated to JNTUK KAKINADA)

NH-16, Valluru-523272, Ongole, Prakasam (District), A.P

INTERNAL QUALITY ASSURANCE CELL (IQAC)

REPORT ON STUDENT FEEDBACK ANALYSIS ON CURRICULUM

Program Name : B.TECH	Academic Year : 2019-2020
Department Name : CSE	Year/Semester : I-II

1. How relevant do you find the course content in relation to current industry standards and practices?.

From the analysis report, it was observed that 96.30% of the students rated excellent about the course content in relation to current industry standards and practices & 3.70% of the students rated very good.

2. How would you rate the teaching quality of the faculty in your department?

From the analysis report, it was observed that 97.22%of the students rated excellent about the teaching quality of the faculty in the department and practices & 2.78% of the students rated very good.

3. How do you rate the lab sessions and practicals effective in complementing the theoretical knowledge you gain in lectures?

From the analysis report, it was observed that 95.37% of the students rated excellent about the lab sessions and practicals effective in complementing the theoretical knowledge gain in lectures, 2.78% of the students rated very good &1.85% of the students rated it good.

4. How would you rate the availability and quality of learning resources (e.g., library, online materials, software)?

From the analysis report, it was observed that 96.30% of the students rated excellent about the availability and quality of learning resources, 2.78% of the students rated very good &0.93% of the students rated it good.

5. How will you rate the timely and constructive feedback on your assignments and exams?

From the analysis report, it was observed that 94.44% of the students rated excellent about the timely and constructive feedback on assignments and exams, 3.70% of the students rated very good & 1.85% of the students rated it good.

6. How did you rate the approach of faculty members outside of classroom hours for doubts and discussions?

From the analysis report, it was observed that 97.22% of the students rated excellent about the approach of faculty members outside of classroom hours for doubts and discussions & 2.78% of the students rated very good.

7. How will you rate the opportunities for students to engage in research projects or internships?

From the analysis report, it was observed that 96.30% of the students rated excellent about the opportunities for students to engage in research projects or internships & 3.70% of the students rated very good.

8. Rate the curriculum and its updates to keep pace with technological advancements and industry needs?

From the analysis report, it was observed that 95.37% of the students rated excellent about the curriculum and its updates to keep pace with technological advancements and industry needs, 2.78% of the students rated very good & 1.85% of the students rated it good.

9. How would you rate the balance between academic studies and opportunities for extracurricular activities?

From the analysis report, it was observed that 95.37% of the students rated excellent about the balance between academic studies and opportunities for extracurricular activities, 2.78% of the students rated very good & 1.85% of the students rated it good.

10. Considering all factors, how will you rate the satisfaction with the academic performance and environment of the college?

From the analysis report, it was observed that 94.44% of the students rated excellent about overall satisfaction with the academic performance and environment of the college, 4.63% of the students rated very good & 0.93% of the students rated it good.

N. Madhu Babu
COORDINATOR

S. Sudeep
HOD

S. S.
IQAC Co-ordinator
RISE Krishna Sai Gandhi Group
of Institutions, Valkuru 523 272

HEAD OF THE DEPARTMENT
Dept Of S & H
RISE Krishna Sai Gandhi Group
of Institutions, VALLURU, A.P. 523 272



RISE KRISHNA SAI GANDHI GROUP OF INSTITUTIONS::ONGOLE

(Approved by AICTE-NEW DELHI, Affiliated to JNTUK KAKINADA)

NH-16, Valluru-523272, Ongole, Prakasam (District), A.P

INTERNAL QUALITY ASSURANCE CELL (IQAC)

ANALYSIS OF STUDENT FEEDBACK ON AMBIENCE

Programme Name: B.Tech	Academic Year:2019-2020
Department Name:CSE	Year/Semester:I-II

S.No	Question	Excellent	Very Good	Good	Average	Poor
1	How would you rate the overall cleanliness and maintenance of the campus?	100	6	2	0	0
2	How would you rate the classrooms and lecture halls well-equipped and conducive to learning?	102	4	2	0	0
3	How would you rate the availability and condition of recreational facilities (e.g., sports grounds, gym)?	99	6	3	0	0
4	How would you rate the library facilities and resources?	105	3	0	0	0
5	How would you describe the overall ambiance of the campus in terms of aesthetics (landscaping, architecture, etc.)?	98	6	4	0	0
6	How would you rate the adequate measures in place for emergency situations (fire, medical emergencies, etc.)?	106	2	0	0	0
7	How would you describe the overall social environment of the college?	103	4	1	0	0
8	How would you rate the classroom environment in terms of promoting active learning and participation?	101	6	1	0	0
9	How would you rate the availability and quality of technological resources (labs, software, etc.) in the college?	105	3	0	0	0
10	How would you rate the opportunities for students to engage in extracurricular activities and clubs?	101	4	3	0	0

Il.
IQAC Co-ordinator
RISE Krishna Sai Gandhi Group
of Institutions, Valluru 523 272

Pondur
HOD
HEAD OF THE DEPARTMENT
Dept Of S & H
RISE Krishna Sai Gandhi Group
of Institutions, VALLURU, A.P.523 272

**INTERNAL QUALITY ASSURANCE CELL (IQAC)
ANALYSIS OF STUDENT FEEDBACK ON AMBIENCE**

Programme Name	Department Name	Academic Year	Semester
B.Tech	CSE	2019-2020	II

1. How would you rate the overall cleanliness and maintenance of the campus?

EXCELLENT	VERY GOOD	GOOD	AVERAGE	POOR
100	6	2	0	0

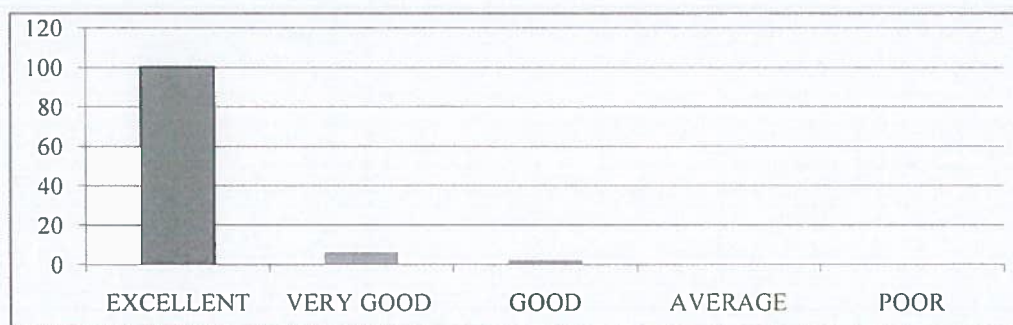

2. How would you rate the classrooms and lecture halls well-equipped and conducive to learning?

EXCELLENT	VERY GOOD	GOOD	AVERAGE	POOR
102	4	2	0	0



3. How would you rate the availability and condition of recreational facilities (e.g., sports grounds, gym)?

EXCELLENT	VERY GOOD	GOOD	AVERAGE	POOR
99	6	3	0	0



4. How would you rate the library facilities and resources?

EXCELLENT	VERY GOOD	GOOD	AVERAGE	POOR
105	3	0	0	0

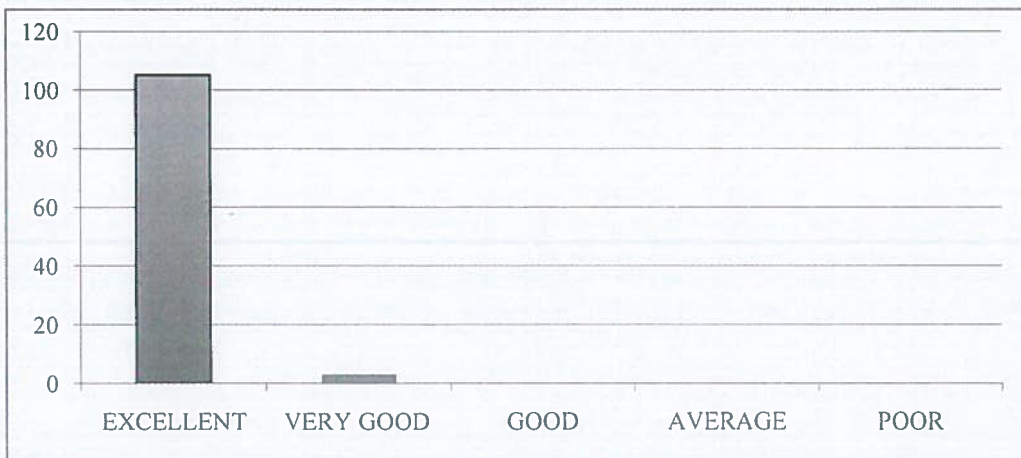

5. How would you describe the overall ambiance of the campus in terms of aesthetics (landscaping, architecture, etc.)?

EXCELLENT	VERY GOOD	GOOD	AVERAGE	POOR
98	6	4	0	0



6. How would you rate the adequate measures in place for emergency situations (fire, medical emergencies, etc.)?

EXCELLENT	VERY GOOD	GOOD	AVERAGE	POOR
106	2	0	0	0



7. How would you describe the overall social environment of the college?

EXCELLENT	VERY GOOD	GOOD	AVERAGE	POOR
103	4	1	0	0

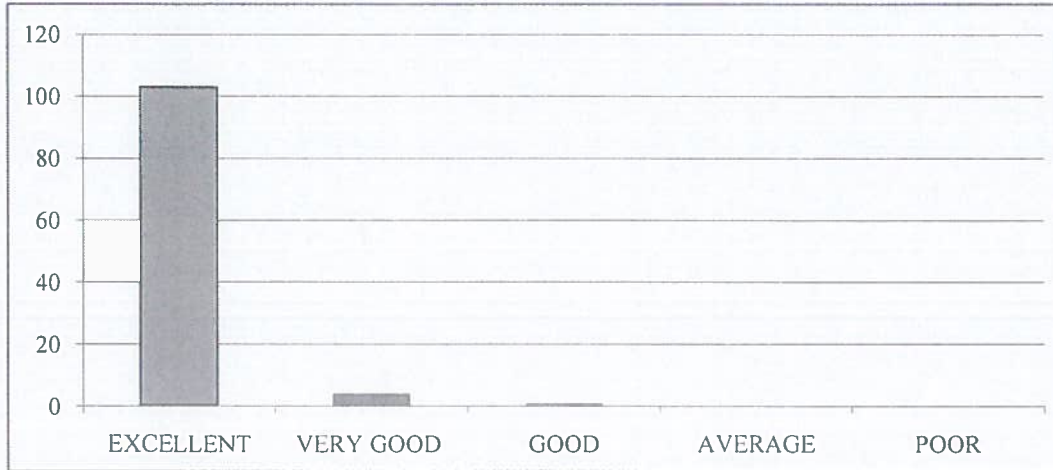

8. How would you rate the classroom environment in terms of promoting active learning and participation?

EXCELLENT	VERY GOOD	GOOD	AVERAGE	POOR
101	6	1	0	0

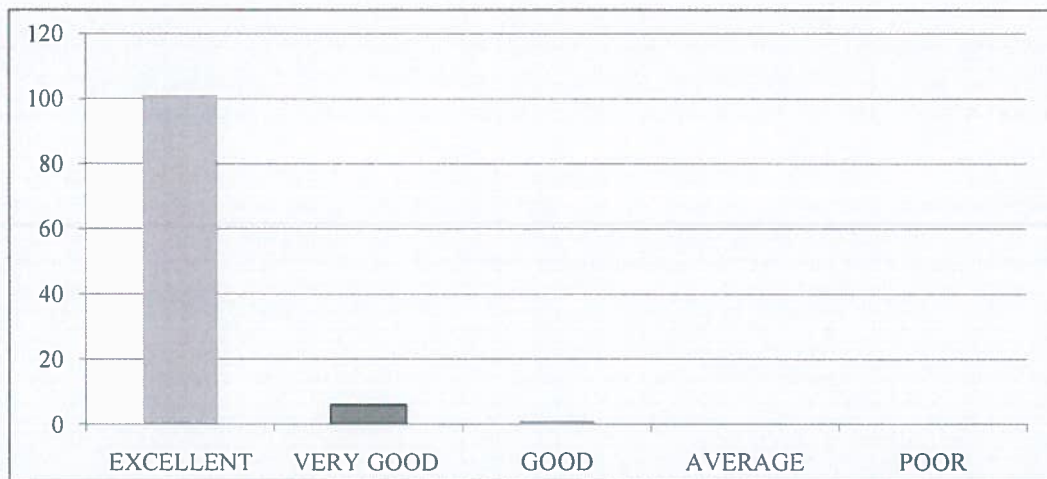

9. How would you rate the availability and quality of technological resources (labs, software, etc.) in the college?

EXCELLENT	VERY GOOD	GOOD	AVERAGE	POOR
105	3	0	0	0



10. How would you rate the opportunities for students to engage in extracurricular activities and clubs?

EXCELLENT	VERY GOOD	GOOD	AVERAGE	POOR
101	4	3	0	0

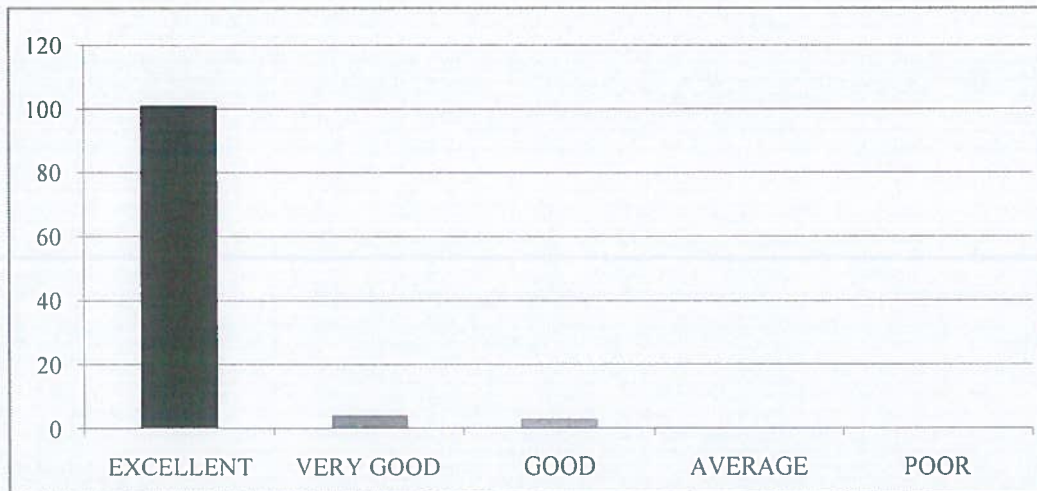



RISE KRISHNA SAI GANDHI GROUP OF INSTITUTIONS::ONGOLE
(Approved by AICTE-NEW DELHI, Affiliated to JNTUK KAKINADA)
NH-16, Valluru-523272, Ongole, Prakasam (District), A.P

INTERNAL QUALITY ASSURANCE CELL (IQAC)

REPORT ON STUDENT FEEDBACK ANALYSIS ON AMBIENCE

Program Name : B.TECH	Academic Year : 2019-2020
Department Name : CSE	Year/Semester : I-II

1. How would you rate the overall cleanliness and maintenance of the campus?

From the analysis report, it was observed that 92.59% of the students rated excellent about the overall cleanliness and maintenance of the campus, 5.56% of the students rated very good & 1.85% of the students rated it good.

2. How would you rate the classrooms and lecture halls well-equipped and conducive to learning?

From the analysis report, it was observed that 94.44% of the students rated excellent about the classrooms and lecture halls well-equipped and conducive to learning, 3.70% of the students rated very good & 1.85% of the students rated it good.

3. How would you rate the availability and condition of recreational facilities (e.g., sports grounds, gym)?

From the analysis report, it was observed that 91.67% of the students rated excellent about the availability and condition of recreational facilities, 5.56% of the students rated very good & 2.78% of the students rated it good.

4. How would you rate the library facilities and resources?

From the analysis report, it was observed that 97.22% of the students rated excellent about the library facilities and resources & 2.78% of the students rated very good.

5. How would you describe the overall ambience of the campus in terms of aesthetics (landscaping, architecture, etc.)?

From the analysis report, it was observed that 90.74% of the students rated excellent about the overall ambience of the campus in terms of aesthetics, 5.56% of the students rated very good & 3.70% of the students rated it good.

6. How would you rate the adequate measures in place for emergency situations (fire, medical emergencies, etc.)?

From the analysis report, it was observed that 98.15% of the students rated excellent about the adequate measures in place for emergency situations & 1.85% of the students rated very good.

7. How would you describe the overall social environment of the college?

From the analysis report, it was observed that 95.37% of the students rated excellent about the overall social environment of the college, 3.70% of the students rated very good & 0.93% of the students rated it good.

8. How would you rate the classroom environment in terms of promoting active learning and participation?

From the analysis report, it was observed that 93.52% of the students rated excellent about the classroom environment in terms of promoting active learning and participation, 5.56% of the students rated very good & 0.93% of the students rated it good.

9. How would you rate the availability and quality of technological resources (labs, software, etc.) in the college?

From the analysis report, it was observed that 97.22% of the students rated excellent about the availability and quality of technological resources in the college & 2.78% of the students rated very good.

10. How would you rate the opportunities for students to engage in extracurricular activities and clubs?

From the analysis report, it was observed that 93.52% of the students rated excellent about the opportunities for students to engage in extracurricular activities and clubs, 3.70% of the students rated very good & 2.78% of the students rated it good.

N. Madhu Babu
COORDINATOR

Sh.
IQAC Co-ordinator
RISE Krishna Sai Gandhi Group
of Institutions, Valluru 523 272

Pandey
HOD
HEAD OF THE DEPARTMENT
Dept Of S & H
RISE Krishna Sai Gandhi Group
of Institutions, VALLURU, A.P. 523 272



RISE KRISHNA SAI GANDHI GROUP OF INSTITUTIONS::ONGOLE

(Approved by AICTE-NEW DELHI, Affiliated to JNTUK KAKINADA)

NH-16, Valluru-523272, Ongole, Prakasam (District), A.P

INTERNAL QUALITY ASSURANCE CELL (IQAC)

ANALYSIS OF STUDENT FEEDBACK ON CURRICULUM

Program Name: B.Tech	Academic Year: 2019-2020
Department Name: ECE	Year/Semester: II-II

S.No	Question	Excellent	Very Good	Good	Average	Poor
1	How relevant do you find the course content in relation to current industry standards and practices?.	109	15	1	0	0
2	How would you rate the teaching quality of the faculty in your department?.	105	18	2	0	0
3	How do you rate the lab sessions and practicals effective in complementing the theoretical knowledge you gain in lectures?.	111	11	3	0	0
4	How would you rate the availability and quality of learning resources (e.g., library, online materials, software)?	110	14	1	0	0
5	How will you rate the timely and constructive feedback on your assignments and exams?	109	10	6	0	0
6	How did you rate the approach of faculty members outside of classroom hours for doubts and discussions?.	109	14	2	0	0
7	How will you rate the opportunities for students to engage in research projects or internships?	110	13	2	0	0
8	Rate the curriculum and its updates to keep pace with technological advancements and industry needs?	111	12	2	0	0
9	How would you rate the balance between academic studies and opportunities for extracurricular activities?.	111	11	3	0	0
10	Considering all factors, how will you rate the satisfaction with the academic performance and environment of the college?	110	11	4	0	0

IQAC Co-ordinator
RISE Krishna Sai Gandhi Group
of Institutions, Valluru 523 272

HEAD OF THE DEPARTMENT
Department of E.C.E
RISE Krishna Sai Gandhi Group
of Institutions, VALLURU, A.P.-523 272

**INTERNAL QUALITY ASSURANCE CELL (IQAC)
ANALYSIS OF STUDENT FEEDBACK ON CURRICULUM**

Programme Name	Department Name	Academic Year	Semester
B.Tech	ECE	2019-20	II-II

1. How relevant do you find the course content in relation to current industry standards and practices?.

EXCELLENT	VERY GOOD	GOOD	AVERAGE	POOR
109	15	1	0	0

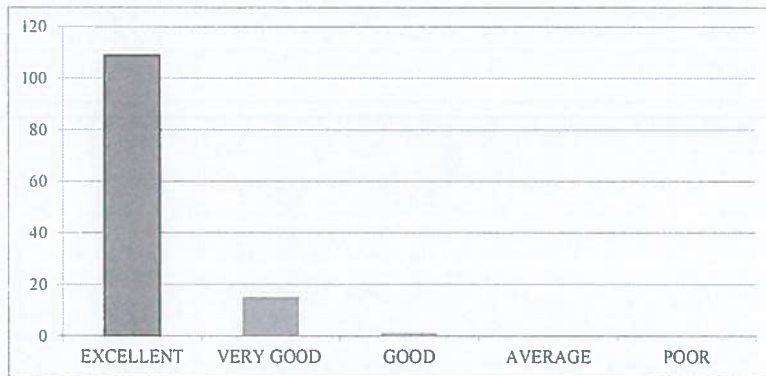

2. How would you rate the teaching quality of the faculty in your department?.

EXCELLENT	VERY GOOD	GOOD	AVERAGE	POOR
105	18	2	0	0

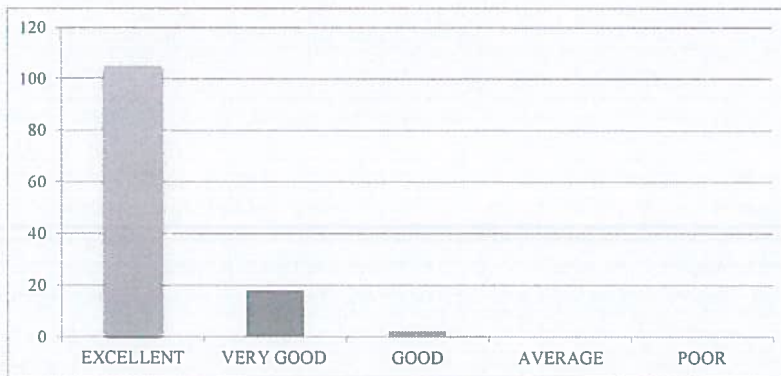

3. How do you rate the lab sessions and practicals effective in complementing the theoretical knowledge you gain in lectures?

EXCELLENT	VERY GOOD	GOOD	AVERAGE	POOR
111	11	3	0	0

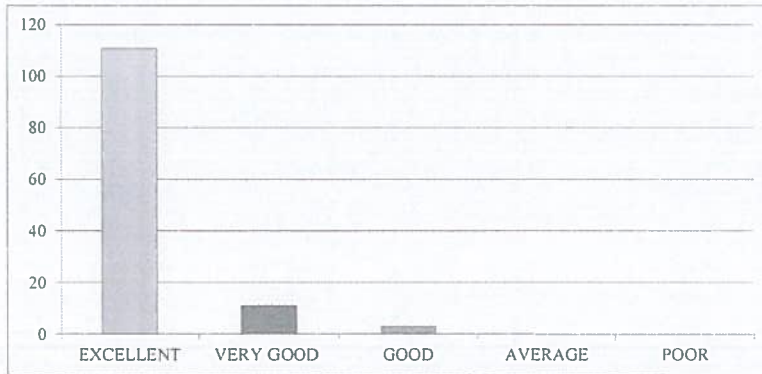

4. How would you rate the availability and quality of learning resources (e.g., library, online materials, software)?

EXCELLENT	VERY GOOD	GOOD	AVERAGE	POOR
110	14	1	0	0

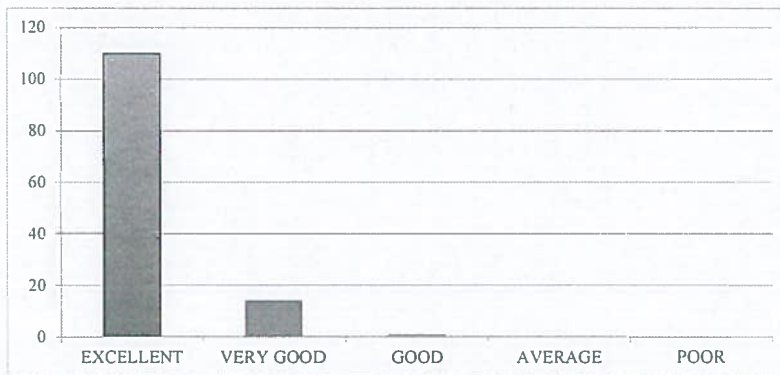

5. How will you rate the timely and constructive feedback on your assignments and exams?

EXCELLENT	VERY GOOD	GOOD	AVERAGE	POOR
109	10	6	0	0



6. How did you rate the approach of faculty members outside of classroom hours for doubts and discussions?.

EXCELLENT	VERY GOOD	GOOD	AVERAGE	POOR
109	14	2	0	0



7. How will you rate the opportunities for students to engage in research projects or internships?

EXCELLENT	VERY GOOD	GOOD	AVERAGE	POOR
110	13	2	0	0



8. Rate the curriculum and its updates to keep pace with technological advancements and industry needs?.

EXCELLENT	VERY GOOD	GOOD	AVERAGE	POOR
111	12	2	0	0



9. How would you rate the balance between academic studies and opportunities for extracurricular activities?

EXCELLENT	VERY GOOD	GOOD	AVERAGE	POOR
111	11	3	0	0

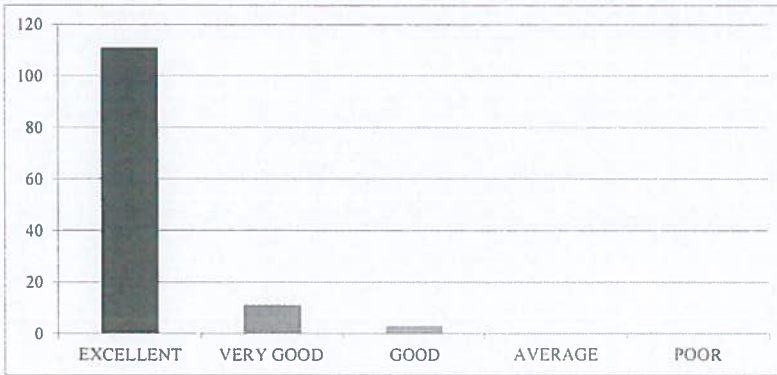

10. Considering all factors, how will you rate the satisfaction with the academic performance and environment of the college?

EXCELLENT	VERY GOOD	GOOD	AVERAGE	POOR
110	11	4	0	0

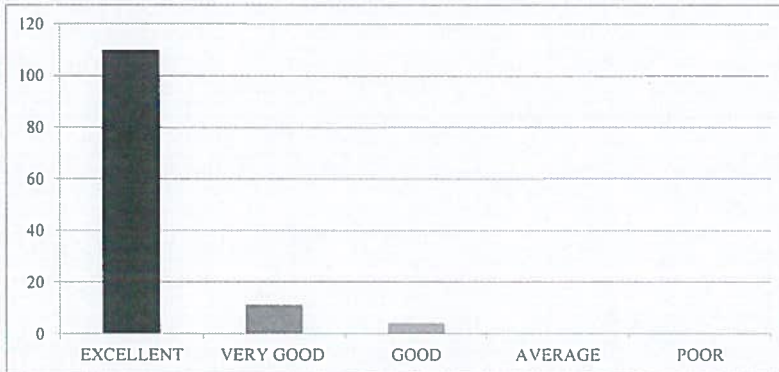



RISE KRISHNA SAI GANDHI GROUP OF INSTITUTIONS::ONGOLE

(Approved by AICTE-NEW DELHI, Affiliated to JNTUK KAKINADA)

NH-16, Valluru-523272, Ongole, Prakasam (District), A.P

INTERNAL QUALITY ASSURANCE CELL (IQAC)

REPORT ON STUDENT FEEDBACK ANALYSIS ON CURRICULUM

Program Name:B.TECH	Academic Year: 2019-2020
Department Name:ECE	Year/Semester: II-II

1. How relevant do you find the course content in relation to current industry standards and practices?.

From the analysis report, it was observed that 87.2% of the students rated excellent about the course content in relation to current industry standards and practices, 12% of the students rated very good & 0.8% of the students rated it good.

2. How would you rate the teaching quality of the faculty in your department?

From the analysis report, it was observed that 84%of the students rated excellent about the teaching quality of the faculty in the department and practices, 14.4% of the students rated very good & 1.6% of the students rated it good.

3. How do you rate the lab sessions and practicals effective in complementing the theoretical knowledge you gain in lectures?

From the analysis report, it was observed that 88.8% of the students rated excellent about the lab sessions and practicals effective in complementing the theoretical knowledge gain in lectures, 8.8% of the students rated very good & 2.4% of the students rated it good.

4. How would you rate the availability and quality of learning resources (e.g., library, online materials, software)?

From the analysis report, it was observed that 88% of the students rated excellent about the availability and quality of learning resources, 11.2% of the students rated very good & 0.8% of the students rated it good.

5. How will you rate the timely and constructive feedback on your assignments and exams?

From the analysis report, it was observed that 87.2% of the students rated excellent about the timely and constructive feedback on assignments and exams, 8% of the students rated very good & 4.8% of the students rated it good.

6. How did you rate the approach of faculty members outside of classroom hours for doubts and discussions?

From the analysis report, it was observed that 87.2% of the students rated excellent about the approach of faculty members outside of classroom hours for doubts and discussions, 11.2% of the students rated very good & 1.6% of the students rated it good.

7. How will you rate the opportunities for students to engage in research projects or internships?

From the analysis report, it was observed that 88% of the students rated excellent about the opportunities for students to engage in research projects or internships, 10.4 % of the students rated very good & 1.6% of the students rated it good.

8. Rate the curriculum and its updates to keep pace with technological advancements and industry needs?

From the analysis report, it was observed that 88.8% of the students rated excellent about the curriculum and its updates to keep pace with technological advancements and industry needs, 9.6% of the students rated very good & 1.6% of the students rated it good.

9. How would you rate the balance between academic studies and opportunities for extracurricular activities?

From the analysis report, it was observed that 88.8% of the students rated excellent about the balance between academic studies and opportunities for extracurricular activities, 8.8 % of the students rated very good & 2.4% of the students rated it good.

10. Considering all factors, how will you rate the satisfaction with the academic performance and environment of the college?

From the analysis report, it was observed that 88% of the students rated excellent about overall satisfaction with the academic performance and environment of the college, 8.8% of the students rated very good & 3.2% of the students rated it good.

Nous
COORDINATOR

Bl.
IQAC Co-ordinator
RISE Krishna Sai Gandhi Group
of Institutions, Valluru 523 272

S.V. Chinnick
HOD
HEAD OF THE DEPARTMENT
Department of E. C. E.
RISE Krishna Sai Gandhi Group
of Institutions, YALLURU, A.P.-523 272



RISE KRISHNA SAI GANDHI GROUP OF INSTITUTIONS::ONGOLE

(Approved by AICTE-NEW DELHI, Affiliated to JNTUK KAKINADA)

NH-16, Valluru-523272, Ongole, Prakasam (District), A.P

INTERNAL QUALITY ASSURANCE CELL (IQAC)

ANALYSIS OF STUDENT FEEDBACK ON AMBIENCE

Program Name: B.Tech	Academic Year: 2019-2020
Department Name: ECE	Year/Semester:II-II

S.No	Question	Excellent	Very Good	Good	Average	Poor
1	How would you rate the overall cleanliness and maintenance of the campus?	110	14	1	0	0
2	How would you rate the classrooms and lecture halls well-equipped and conducive to learning??.	107	12	6	0	0
3	How would you rate the availability and condition of recreational facilities (e.g., sports grounds, gym)?.	109	13	3	0	0
4	How would you rate the library facilities and resources?	108	13	4	0	0
5	How would you describe the overall ambience of the campus in terms of aesthetics (landscaping, architecture, etc.)?	107	15	3	0	0
6	How would you rate the adequate measures in place for emergency situations (fire, medical emergencies, etc.)?	106	17	2	0	0
7	How would you describe the overall social environment of the college?	109	13	3	0	0
8	How would you rate the classroom environment in terms of promoting active learning and participation?	112	11	2	0	0
9	How would you rate the availability and quality of technological resources (labs, software, etc.) in the college?.	105	16	4	0	0
10	How would you rate the opportunities for students to engage in extracurricular activities and clubs?	109	15	1	0	0

IQAC Co-ordinator
RISE Krishna Sai Gandhi Group
of Institutions, Valluru 523 272

HEAD OF THE DEPARTMENT
Department of E.C.E
RISE Krishna Sai Gandhi Group
of Institutions, VALLURU, A.P.-523 272

**INTERNAL QUALITY ASSURANCE CELL (IQAC)
ANALYSIS OF STUDENT FEEDBACK ON AMBIENCE**

Programme Name	Department Name	Academic Year	Semester
B.Tech	ECE	2019-20	II-II

1. How would you rate the overall cleanliness and maintenance of the campus?

EXCELLENT	VERY GOOD	GOOD	AVERAGE	POOR
110	14	1	0	0

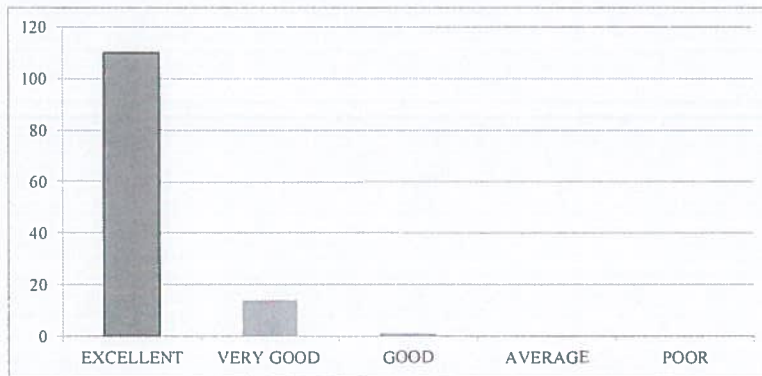

2. How would you rate the classrooms and lecture halls well-equipped and conducive to learning?

EXCELLENT	VERY GOOD	GOOD	AVERAGE	POOR
107	12	6	0	0



3. How would you rate the availability and condition of recreational facilities (e.g., sports grounds, gym)?

EXCELLENT	VERY GOOD	GOOD	AVERAGE	POOR
109	13	3	0	0

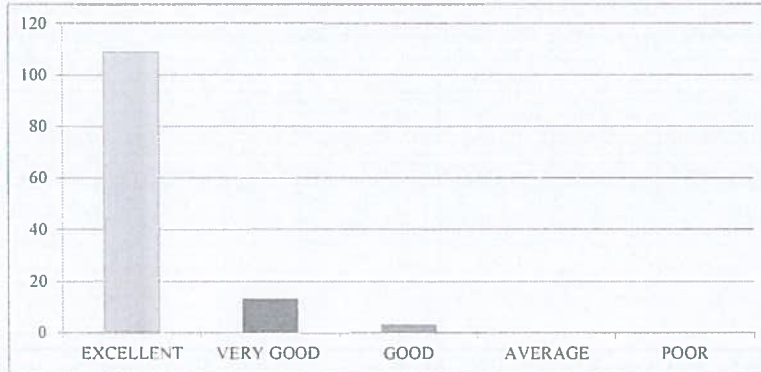

4. How would you rate the library facilities and resources?

EXCELLENT	VERY GOOD	GOOD	AVERAGE	POOR
108	13	4	0	0

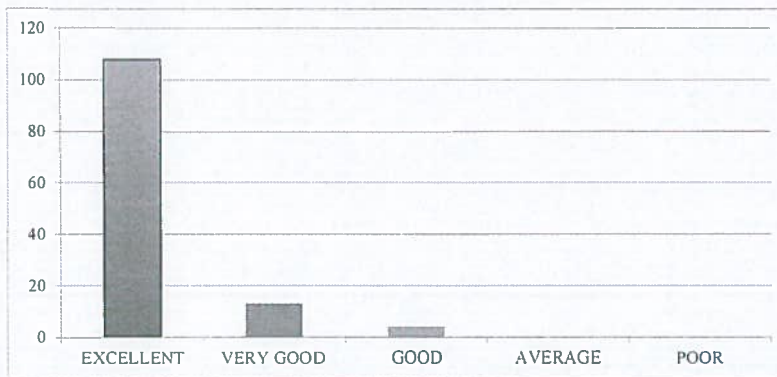

5. How would you describe the overall ambiance of the campus in terms of aesthetics (landscaping, architecture, etc.)?

EXCELLENT	VERY GOOD	GOOD	AVERAGE	POOR
107	15	3	0	0

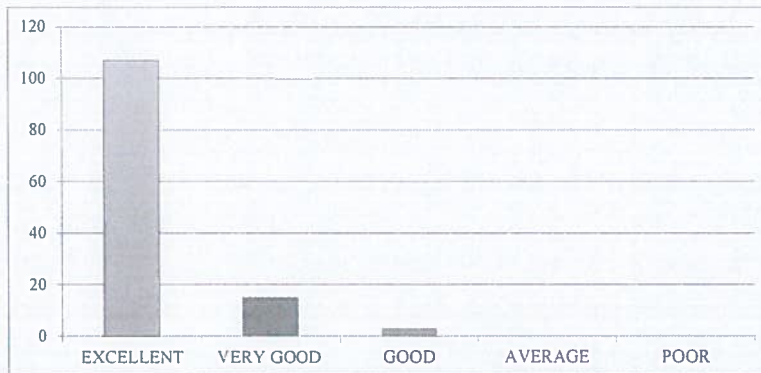

6. How would you rate the adequate measures in place for emergency situations (fire, medical emergencies, etc.)?

EXCELLENT	VERY GOOD	GOOD	AVERAGE	POOR
106	17	2	0	0



7. How would you describe the overall social environment of the college?

EXCELLENT	VERY GOOD	GOOD	AVERAGE	POOR
109	13	3	0	0

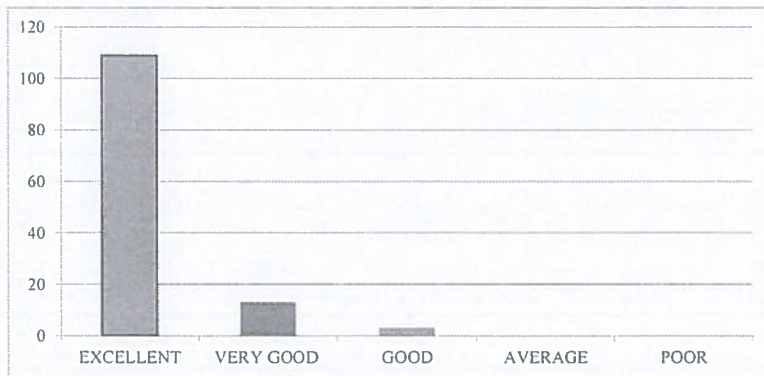

8. How would you rate the classroom environment in terms of promoting active learning and participation?

EXCELLENT	VERY GOOD	GOOD	AVERAGE	POOR
112	11	2	0	0

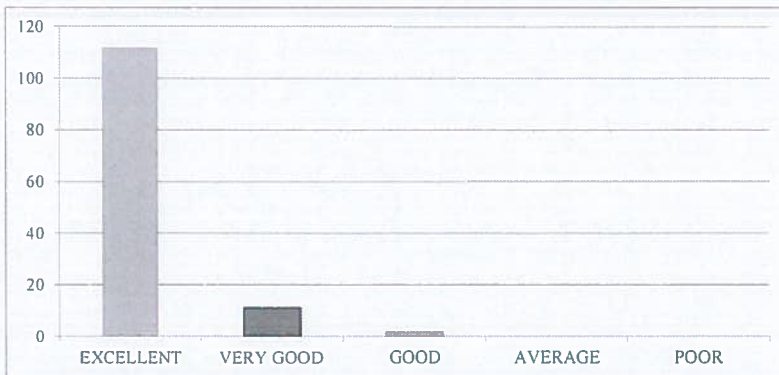

9. How would you rate the availability and quality of technological resources (labs, software, etc.) in the college?

EXCELLENT	VERY GOOD	GOOD	AVERAGE	POOR
105	16	4	0	0

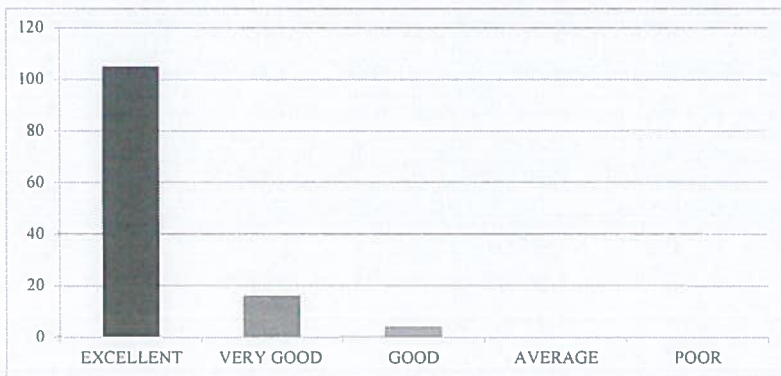

10. How would you rate the opportunities for students to engage in extracurricular activities and clubs?

EXCELLENT	VERY GOOD	GOOD	AVERAGE	POOR
109	15	1	0	0

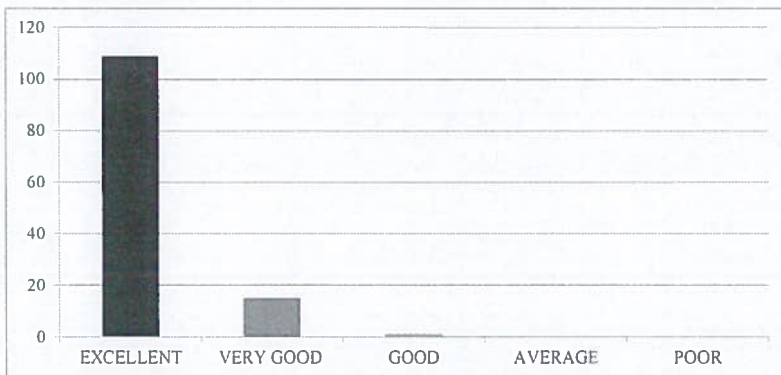



RISE KRISHNA SAI GANDHI GROUP OF INSTITUTIONS::ONGOLE

(Approved by AICTE-NEW DELHI, Affiliated to JNTUK KAKINADA)

NH-16, Valluru-523272, Ongole, Prakasam (District), A.P

INTERNAL QUALITY ASSURANCE CELL (IQAC)

REPORT ON STUDENT FEEDBACK ANALYSIS ON AMBIENCE

Program Name:B.TECH	Academic Year: 2019-2020
Department Name:ECE	Year/Semester:II-II

1. How would you rate the overall cleanliness and maintenance of the campus?

From the analysis report, it was observed that 88% of the students rated excellent about the overall cleanliness and maintenance of the campus, 11.2% of the students rated very good & 0.8% of the students rated it good.

2. How would you rate the classrooms and lecture halls well-equipped and conducive to learning?

From the analysis report, it was observed that 85.6% of the students rated excellent about the classrooms and lecture halls well-equipped and conducive to learning, 9.6% of the students rated very good & 4.8% of the students rated it good.

3. How would you rate the availability and condition of recreational facilities (e.g., sports grounds, gym)?

From the analysis report, it was observed that 87.2% of the students rated excellent about the availability and condition of recreational facilities, 10.4% of the students rated very good & 2.4% of the students rated it good.

4. How would you rate the library facilities and resources?

From the analysis report, it was observed that 86.4% of the students rated excellent about the library facilities and resources, 10.4% of the students rated very good & 3.2% of the students rated it good.

5. How would you describe the overall ambience of the campus in terms of aesthetics (landscaping, architecture, etc.)?

From the analysis report, it was observed that 85.6% of the students rated excellent about the overall ambience of the campus in terms of aesthetics, 12% of the students rated very good & 2.4% of the students rated it good.

6. How would you rate the adequate measures in place for emergency situations (fire, medical emergencies, etc.)?

From the analysis report, it was observed that 84.8% of the students rated excellent about the adequate measures in place for emergency situations, 13.6% of the students rated very good & 1.6% of the students rated it good.

7. How would you describe the overall social environment of the college?

From the analysis report, it was observed that 87.2% of the students rated excellent about the overall social environment of the college, 10.4% of the students rated very good & 2.4% of the students rated it good.

8. How would you rate the classroom environment in terms of promoting active learning and participation?

From the analysis report, it was observed that 89.6% of the students rated excellent about the classroom environment in terms of promoting active learning and participation, 8.8% of the students rated very good & 1.6% of the students rated it good.

9. How would you rate the availability and quality of technological resources (labs, software, etc.) in the college?

From the analysis report, it was observed that 84% of the students rated excellent about the availability and quality of technological resources in the college, 12.8% of the students rated very good & 3.2% of the students rated it good.

10. How would you rate the opportunities for students to engage in extracurricular activities and clubs?

From the analysis report, it was observed that 87.2% of the students rated excellent about the opportunities for students to engage in extracurricular activities and clubs, 12% of the students rated very good & 0.8% of the students rated it good.

Lax
COORDINATOR

Bl.
IQAC Co-ordinator
RISE Krishna Sai Gandhi Group
of Institutions, Valluru 523 272

S.V. Chari
HOD
HEAD OF THE DEPARTMENT
Department of E.C.E.
RISE Krishna Sai Gandhi Group
of Institutions, VALLURU, A.P.-523 272



RISE KRISHNA SAI GANDHI GROUP OF INSTITUTIONS::ONGOLE

(Approved by AICTE-NEW DELHI, Affiliated to JNTUK KAKINADA)

NH-16, Valluru-523272, Ongole, Prakasam (District), A.P

INTERNAL QUALITY ASSURANCE CELL (IQAC)

ANALYSIS OF STUDENT FEEDBACK ON CURRICULUM

Programme Name: B.Tech	Academic Year: 2019-20
Department Name: CSE	Year/Semester: II-II

S.No	Question	Excellent	Very Good	Good	Average	Poor
1	How relevant do you find the course content in relation to current industry standards and practices?.	100	2	1		
2	How would you rate the teaching quality of the faculty in your department?.	99	3	1		
3	How do you rate the lab sessions and practicals effective in complementing the theoretical knowledge you gain in lectures?.	98	4	1		
4	How would you rate the availability and quality of learning resources (e.g., library, online materials, software)?	98	5	0		
5	How will you rate the timely and constructive feedback on your assignments and exams?	99	4	0		
6	How did you rate the approach of faculty members outside of classroom hours for doubts and discussions?.	99	2	2		
7	How will you rate the opportunities for students to engage in research projects or internships?	100	3	0		
8	Rate the curriculum and its updates to keep pace with technological advancements and industry needs?	100	2	1		
9	How would you rate the balance between academic studies and opportunities for extracurricular activities?.	100	0	3		
10	Considering all factors, how will you rate the satisfaction with the academic performance and environment of the college?	97	3	3		

HOD

HEAD OF THE DEPARTMENT

Department of CSE

RISE Krishna Sai Gandhi Group of

Institutions, VALLUR, A.P.-523 272

IQAC Co-ordinator

**RISE Krishna Sai Gandhi Group
of Institutions, Valluru 523 272**

**INTERNAL QUALITY ASSURANCE CELL (IQAC)
ANALYSIS OF STUDENT FEEDBACK ON CURRICULUM**

Programme Name	Department Name	Academic Year	Semester
B.Tech	CSE	2019-2020	II-II

1. How relevant do you find the course content in relation to current industry standards and practices?.

EXCELLENT	VERY GOOD	GOOD	AVERAGE	POOR
100	2	1	0	0



2. How would you rate the teaching quality of the faculty in your department?.

EXCELLENT	VERY GOOD	GOOD	AVERAGE	POOR
99	3	1	0	0

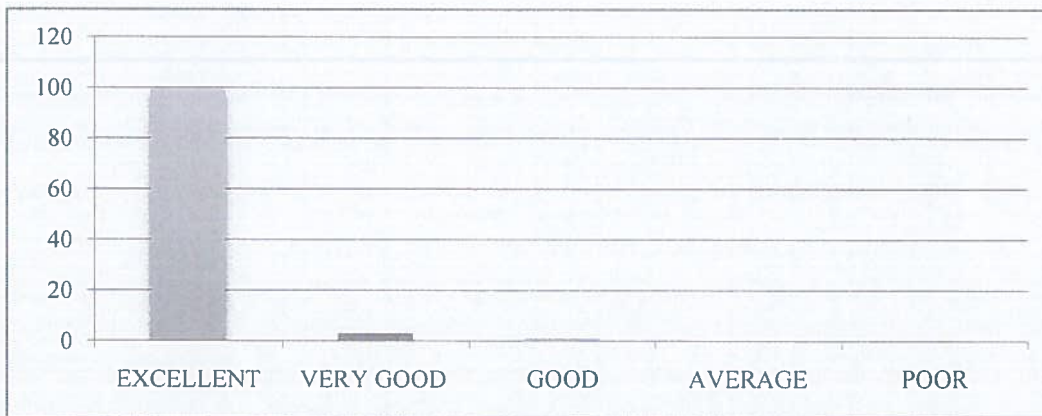

3. How do you rate the lab sessions and practicals effective in complementing the theoretical

EXCELLENT	VERY GOOD	GOOD	AVERAGE	POOR
98	4	1	0	0



4. How would you rate the availability and quality of learning resources (e.g., library, online materials, software)?

EXCELLENT	VERY GOOD	GOOD	AVERAGE	POOR
98	5	0	0	0



5. How will you rate the timely and constructive feedback on your assignments and exams?

EXCELLENT	VERY GOOD	GOOD	AVERAGE	POOR
98	4	0	0	0



6. How did you rate the approach of faculty members outside of classroom hours for doubts and discussions?.

EXCELLENT	VERY GOOD	GOOD	AVERAGE	POOR
99	2	2	0	0

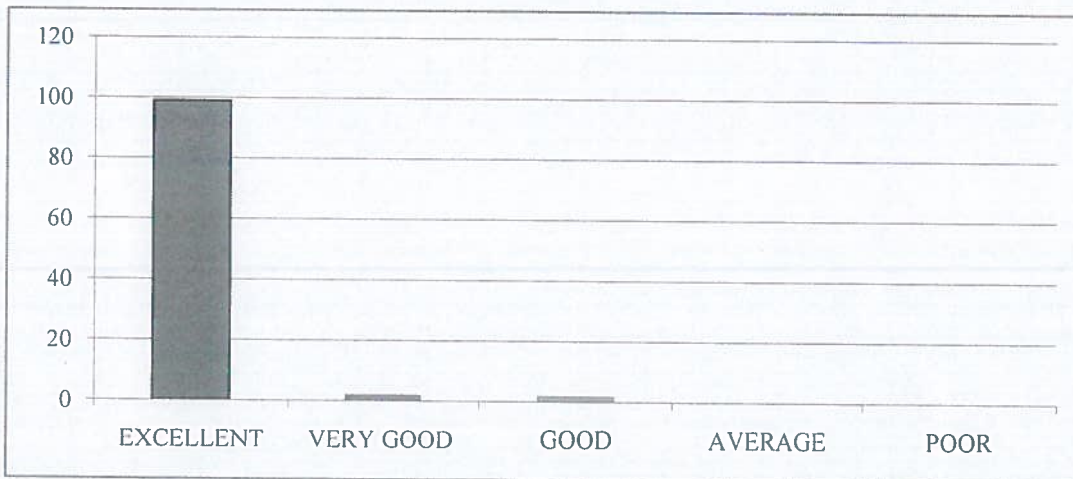

7. How will you rate the opportunities for students to engage in research projects or internships?

EXCELLENT	VERY GOOD	GOOD	AVERAGE	POOR
100	3	0	0	0



8. Rate the curriculum and its updates to keep pace with technological advancements and industry needs?.

EXCELLENT	VERY GOOD	GOOD	AVERAGE	POOR
100	2	1	0	0



9. How would you rate the balance between academic studies and opportunities for extracurricular activities?.

EXCELLENT	VERY GOOD	GOOD	AVERAGE	POOR
100	0	3	0	0



10. Considering all factors, how will you rate the satisfaction with the academic performance and environment of the college?

EXCELLENT	VERY GOOD	GOOD	AVERAGE	POOR
97	3	3	0	0





RISE KRISHNA SAI GANDHI GROUP OF INSTITUTIONS::ONGOLE

(Approved by AICTE-NEW DELHI, Affiliated to JNTUK KAKINADA)

NH-16, Valluru-523272, Ongole, Prakasam (District), A.P

INTERNAL QUALITY ASSURANCE CELL (IQAC)

REPORT ON STUDENT FEEDBACK ANALYSIS ON CURRICULUM

Program Name:B.TECH	Academic Year: 2019-20
Department Name:CSE	Year/Semester:II-II

1. How relevant do you find the course content in relation to current industry standards and practices?.

From the analysis report, it was observed that 95.24% of the students rated excellent about the course content in relation to current industry standards and practices, 2.86% of the students rated very good&1.90% of the students rated it good.

2. How would you rate the teaching quality of the faculty in your department?

From the analysis report, it was observed that 94.29%of the students rated excellent about the teaching quality of the faculty in the department and practices, 3.81% of the students rated very good &1.90% of the students rated it good.

3. How do you rate the lab sessions and practicals effective in complementing the theoretical knowledge you gain in lectures?

From the analysis report, it was observed that 94.29% of the students rated excellent about the lab sessions and practicals effective in complementing the theoretical knowledge gain in lectures, 4.76% of the students rated very good&0.95% of the students rated it good.

4. How would you rate the availability and quality of learning resources (e.g., .library, online materials, software)?

From the analysis report, it was observed that 95.24% of the students rated excellent about the availability and quality of learning resources,3.81% of the students rated very good&0.95% of the students rated it good.

5. How will you rate the timely and constructive feedback on your assignments and exams?

From the analysis report, it was observed that93.33% of the students rated excellent about the timely and constructive feedback on assignments and exams,4.76% of the students rated very good&1.90% of the students rated it good.

6. How did you rate the approach of faculty members outside of classroom hours for doubts and discussions?

From the analysis report, it was observed that 94.29% of the students rated excellent about the approach of faculty members outside of classroom hours for doubts and discussions,3.81% of the students rated very good&1.90% of the students rated it good.

7. How will you rate the opportunities for students to engage in research projects or internships?

From the analysis report, it was observed that 94.29% of the students rated excellent about the opportunities for students to engage in research projects or internships, 4.76% of the students rated very good & 0.95% of the students rated it good.

8. Rate the curriculum and its updates to keep pace with technological advancements and industry needs?

From the analysis report, it was observed that 93.33% of the students rated excellent about the curriculum and its updates to keep pace with technological advancements and industry needs, 5.71% of the students rated very good & 0.95% of the students rated it good.

9. How would you rate the balance between academic studies and opportunities for extracurricular activities?

From the analysis report, it was observed that 94.29% of the students rated excellent about the balance between academic studies and opportunities for extracurricular activities, 5.71% of the students rated very good.

10. Considering all factors, how will you rate the satisfaction with the academic performance and environment of the college?

From the analysis report, it was observed that 92.38% of the students rated excellent about overall satisfaction with the academic performance and environment of the college, 4.76% of the students rated very good & 2.86% of the students rated it good.



COORDINATOR



HOD

HEAD OF THE DEPARTMENT
Department of CSE
RISE Krishna Sai Gandhi Group of
Institutions, VALLUR, A.P.-523 272



IQAC Co-ordinator
RISE Krishna Sai Gandhi Group
of Institutions, Valluru 523 272



RISE KRISHNA SAI GANDHI GROUP OF INSTITUTIONS::ONGOLE

(Approved by AICTE-NEW DELHI, Affiliated to JNTUK KAKINADA)

NH-16, Valluru-523272, Ongole, Prakasam (District), A.P

INTERNAL QUALITY ASSURANCE CELL (IQAC)

ANALYSIS OF STUDENT FEEDBACK ON AMBIENCE

Programme Name: B.Tech	Academic Year: 2019-20
Department Name: CSE	Year/Semester: II-II

S.No	Question	Excellent	Very Good	Good	Average	Poor
1	How would you rate the overall cleanliness and maintenance of the campus?	99	2	2		
2	How would you rate the classrooms and lecture halls well-equipped and conducive to learning??.	99	4	0		
3	How would you rate the availability and condition of recreational facilities (e.g., sports grounds, gym)?.	98	5	0		
4	How would you rate the library facilities and resources?	98	4	1		
5	How would you describe the overall ambience of the campus in terms of aesthetics (landscaping, architecture, etc.)?	99	3	1		
6	How would you rate the adequate measures in place for emergency situations (fire, medical emergencies, etc.)?	99	3	1		
7	How would you describe the overall social environment of the college?	100	2	1		
8	How would you rate the classroom environment in terms of promoting active learning and participation?	99	2	2		
9	How would you rate the availability and quality of technological resources (labs, software, etc.) in the college?.	100	3	0		
10	How would you rate the opportunities for students to engage in extracurricular activities and clubs?	99	3	1		

HEAD OF THE DEPARTMENT

Department of CSE

RISE Krishna Sai Gandhi Group of
Institutions, VALLUR, A.P.-523 272

IQAC Co-ordinator

RISE Krishna Sai Gandhi Group
of Institutions, Valluru 523 272

**INTERNAL QUALITY ASSURANCE CELL (IQAC)
ANALYSIS OF STUDENT FEEDBACK ON AMBIENCE**

Programme Name	Department Name	Academic Year	Semester
B.Tech	CSE	2019-20	II-II

1. How would you rate the overall cleanliness and maintenance of the campus?

EXCELLENT	VERY GOOD	GOOD	AVERAGE	POOR
99	2	2	0	0

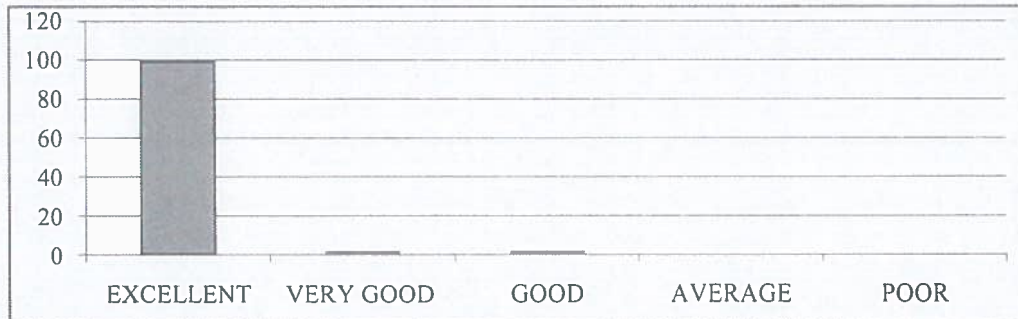

2. How would you rate the classrooms and lecture halls well-equipped and conducive to learning?

EXCELLENT	VERY GOOD	GOOD	AVERAGE	POOR
99	4	0	0	0

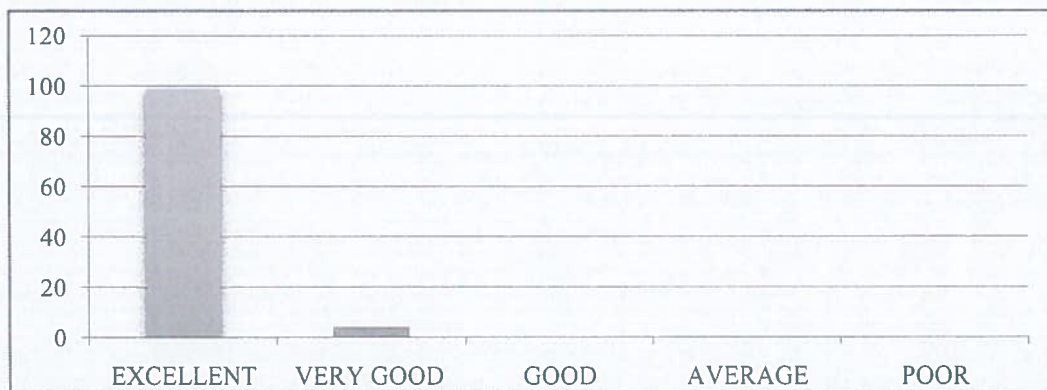

3. How would you rate the availability and condition of recreational facilities (e.g., sports grounds, gym)?.

EXCELLENT	VERY GOOD	GOOD	AVERAGE	POOR
98	5	0	0	0

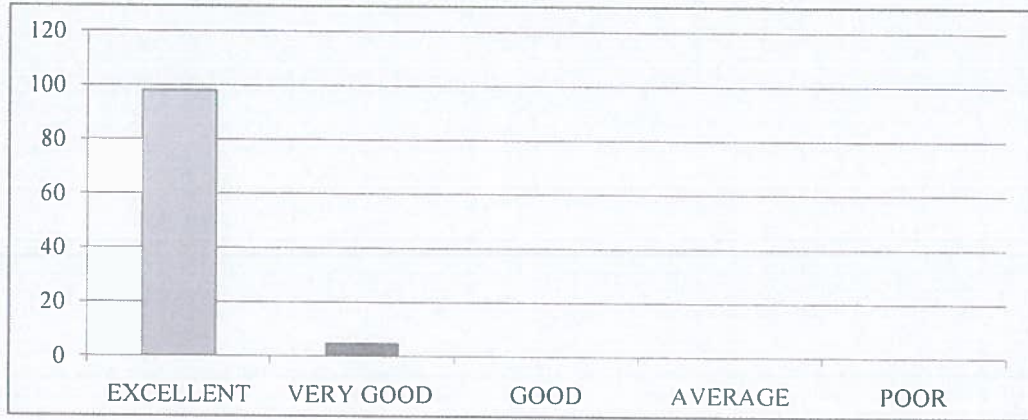

4. How would you rate the library facilities and resources?

EXCELLENT	VERY GOOD	GOOD	AVERAGE	POOR
98	4	1	0	0

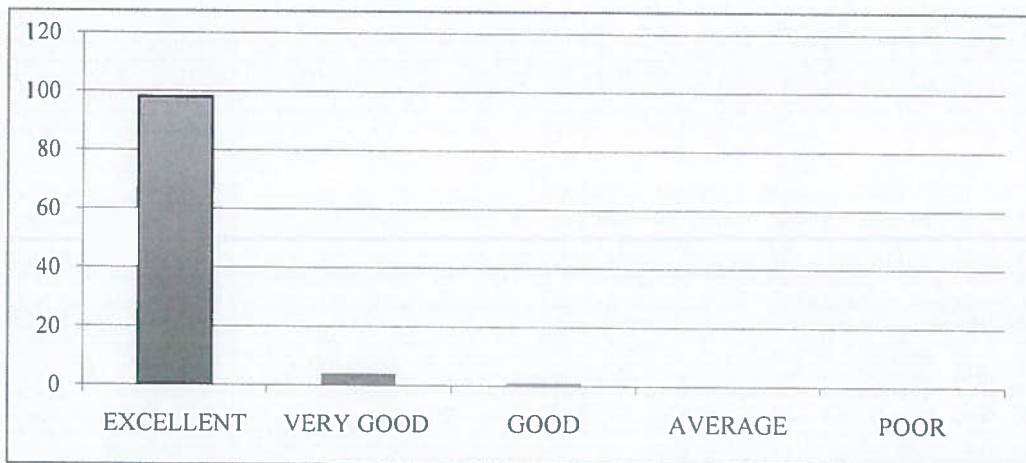

5. How would you describe the overall ambiance of the campus in terms of aesthetics (landscaping, architecture, etc.)?

EXCELLENT	VERY GOOD	GOOD	AVERAGE	POOR
99	3	1	0	0



6. How would you rate the adequate measures in place for emergency situations (fire, medical emergencies, etc.)?

EXCELLENT	VERY GOOD	GOOD	AVERAGE	POOR
99	3	1	0	0



7. How would you describe the overall social environment of the college?

EXCELLENT	VERY GOOD	GOOD	AVERAGE	POOR
100	2	1	0	0



8. How would you rate the classroom environment in terms of promoting active learning and participation?

EXCELLENT	VERY GOOD	GOOD	AVERAGE	POOR
99	2	2	0	0



9. How would you rate the availability and quality of technological resources (labs, software, etc.) in the college?.

EXCELLENT	VERY GOOD	GOOD	AVERAGE	POOR
100	3	0	0	0



10. How would you rate the opportunities for students to engage in extracurricular activities and clubs?

EXCELLENT	VERY GOOD	GOOD	AVERAGE	POOR
99	3	1	0	0





RISE KRISHNA SAI GANDHI GROUP OF INSTITUTIONS::ONGOLE
(Approved by AICTE-NEW DELHI, Affiliated to JNTUK KAKINADA)
NH-16, Valluru-523272, Ongole, Prakasam (District), A.P

INTERNAL QUALITY ASSURANCE CELL (IQAC)

REPORT ON STUDENT FEEDBACK ANALYSIS ON AMBIENCE

Program Name:B.TECH	Academic Year: 2019-20
Department Name:CSE	Year/Semester:II-II

1. How would you rate the overall cleanliness and maintenance of the campus?

From the analysis report, it was observed that 96.19% of the students rated excellent about the overall cleanliness and maintenance of the campus,2.86% of the students rated very good&0.95% of the students rated it good.

2. How would you rate the classrooms and lecture halls well-equipped and conducive to learning?

From the analysis report, it was observed that 95.24% of the students rated excellent about the classrooms and lecture halls well-equipped and conducive to learning,3.81% of the students rated very good &0.95% of the students rated it good.

3. How would you rate the availability and condition of recreational facilities (e.g., sports grounds, gym)?

From the analysis report, it was observed that 93.33% of the students rated excellent about the availability and condition of recreational facilities,4.76% of the students rated very good&1.90% of the students rated it good.

4. How would you rate the library facilities and resources?

From the analysis report, it was observed that 95.24% of the students rated excellent about the library facilities and resources, 2.86% of the students rated very good&1.90% of the students rated it good.

5. How would you describe the overall ambience of the campus in terms of aesthetics (landscaping, architecture, etc.)?

From the analysis report, it was observed that 94.29% of the students rated excellent about the overall ambience of the campus in terms of aesthetics, 3.81% of the students rated very good&1.90% of the students rated it good.

6. How would you rate the adequate measures in place for emergency situations (fire, medical emergencies, etc.)?

From the analysis report, it was observed that 94.29% of the students rated excellent about the adequate measures in place for emergency situations, 4.76% of the students rated very good&0.95% of the students rated it good.

7. How would you describe the overall social environment of the college?

From the analysis report, it was observed that 95.24% of the students rated excellent about the overall social environment of the college, 3.81% of the students rated very good&0.95% of the students rated it good.

8. How would you rate the classroom environment in terms of promoting active learning and participation?

From the analysis report, it was observed that 94.29% of the students rated excellent about the classroom environment in terms of promoting active learning and participation, 4.76% of the students rated very good&0.95% of the students rated it good.

9. How would you rate the availability and quality of technological resources (labs, software, etc.) in the college?

From the analysis report, it was observed that 94.29% of the students rated excellent about the availability and quality of technological resources in the college, 3.81% of the students rated very good&1.90% of the students rated it good.

10. How would you rate the opportunities for students to engage in extracurricular activities and clubs?

From the analysis report, it was observed that 93.33% of the students rated excellent about the opportunities for students to engage in extracurricular activities and clubs,3.81% of the students rated very good &2.86% of the students rated it good.

COORDINATOR

HOD

HEAD OF THE DEPARTMENT
Department of CSE
RISE Krishna Sai Gandhi Group of
Institutions, VALLUR, A.P.-523 272

IQAC Co-ordinator
RISE Krishna Sai Gandhi Group
of Institutions, Valluru 523 272



RISE KRISHNA SAI GANDHI GROUP OF INSTITUTIONS::ONGOLE

(Approved by AICTE-NEW DELHI, Affiliated to JNTUK KAKINADA)

NH-16, Valluru-523272, Ongole, Prakasam (District), A.P

INTERNAL QUALITY ASSURANCE CELL (IQAC)

ANALYSIS OF STUDENT FEEDBACK ON CURRICULUM

Programme Name: B.Tech	Academic Year: 2019-2020
Department Name: Civil	Year/Semester: II-II

S.No	Question	Excellent	Very Good	Good	Average	Poor
1	How relevant do you find the course content in relation to current industry standards and practices?.	41	2	2	0	0
2	How would you rate the teaching quality of the faculty in your department?.	41	3	1	0	0
3	How do you rate the lab sessions and practicals effective in complementing the theoretical knowledge you gain in lectures?.	42	2	1	0	0
4	How would you rate the availability and quality of learning resources (e.g., library, online materials, software)?	41	2	2	0	0
5	How will you rate the timely and constructive feedback on your assignments and exams?	43	1	1	0	0
6	How did you rate the approach of faculty members outside of classroom hours for doubts and discussions?.	43	1	1	0	0
7	How will you rate the opportunities for students to engage in research projects or internships?	41	2	2	0	0
8	Rate the curriculum and its updates to keep pace with technological advancements and industry needs?	42	2	1	0	0
9	How would you rate the balance between academic studies and opportunities for extracurricular activities?.	41	2	2	0	0
10	Considering all factors, how will you rate the satisfaction with the academic performance and environment of the college?	43	1	1	0	0



HOD
HEAD OF THE DEPARTMENT
Dept. of CIVIL Engineering
RISE Krishna Sai Gandhi Group
of Institutions, VALLURU, A.P.-523 272



IQAC Co-ordinator
RISE Krishna Sai Gandhi Group
of Institutions, Valluru 523 272

**INTERNAL QUALITY ASSURANCE CELL (IQAC)
ANALYSIS OF STUDENT FEEDBACK ON CURRICULUM**

Programme Name	Department Name	Academic Year	Semester
B.Tech	Civil	2019-2020	II-II

1. How relevant do you find the course content in relation to current industry standards and practices?.

EXCELLENT	VERY GOOD	GOOD	AVERAGE	POOR
41	2	2	0	0



2. How would you rate the teaching quality of the faculty in your department?.

EXCELLENT	VERY GOOD	GOOD	AVERAGE	POOR
41	3	1	0	0



3. How do you rate the lab sessions and practicals effective in complementing the theoretical knowledge you gain in lectures?.

EXCELLENT	VERY GOOD	GOOD	AVERAGE	POOR
42	2	1	0	0

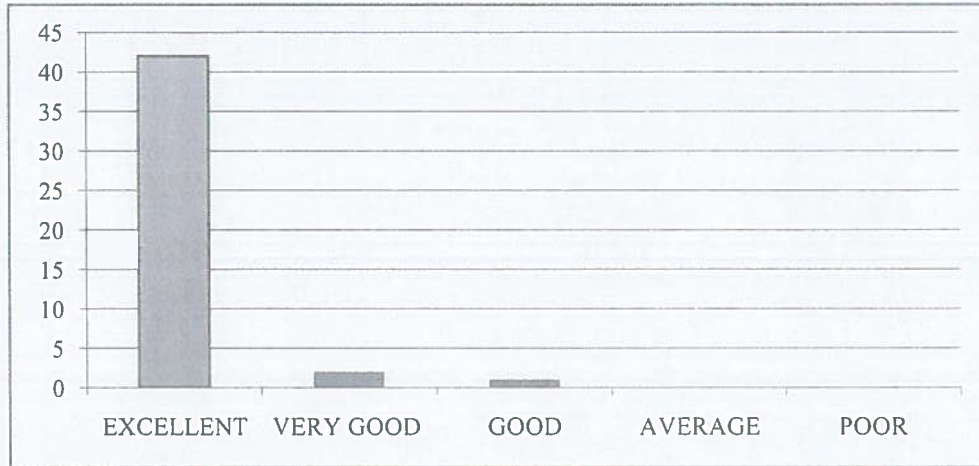

4. How would you rate the availability and quality of learning resources (e.g., library, online materials, software)?

EXCELLENT	VERY GOOD	GOOD	AVERAGE	POOR
41	2	2	0	0

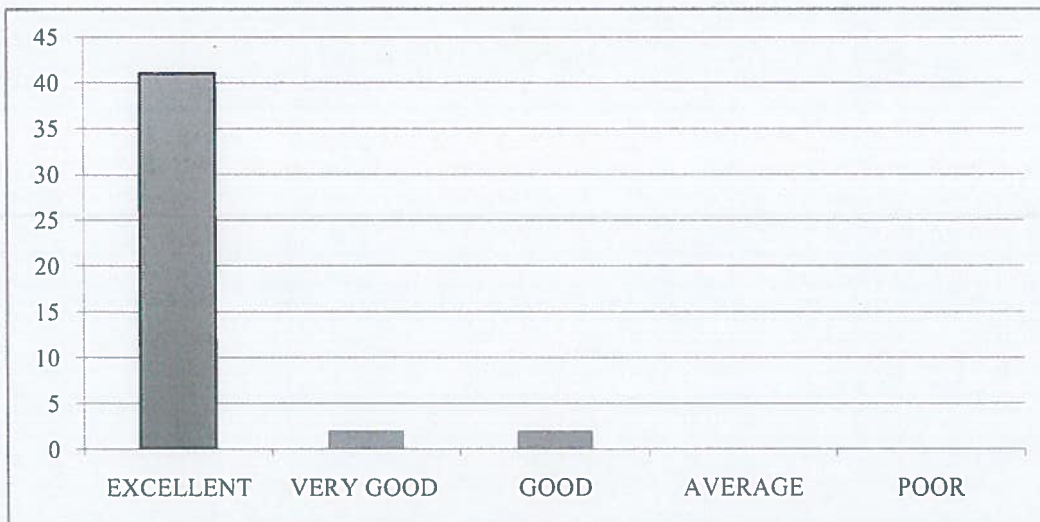

5. How will you rate the timely and constructive feedback on your assignments and exams?

EXCELLENT	VERY GOOD	GOOD	AVERAGE	POOR
43	1	1	0	0

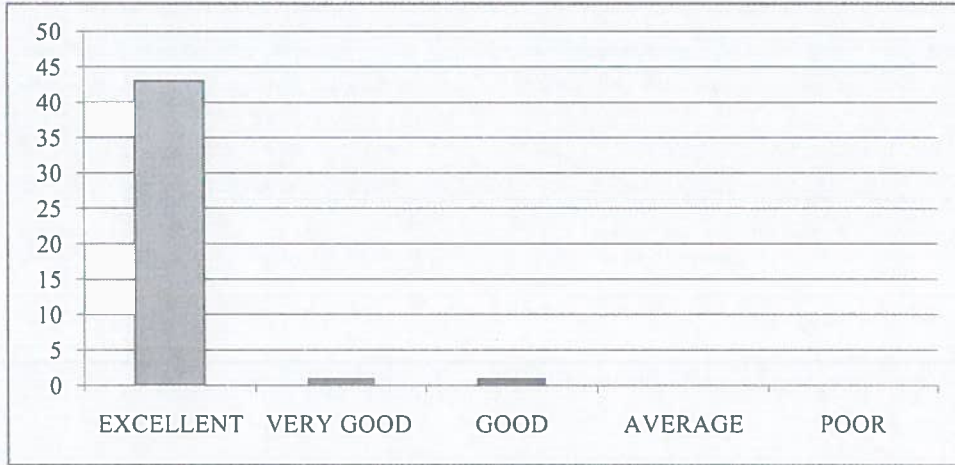

6. How did you rate the approach of faculty members outside of classroom hours for doubts and discussions?.

EXCELLENT	VERY GOOD	GOOD	AVERAGE	POOR
43	1	1	0	0

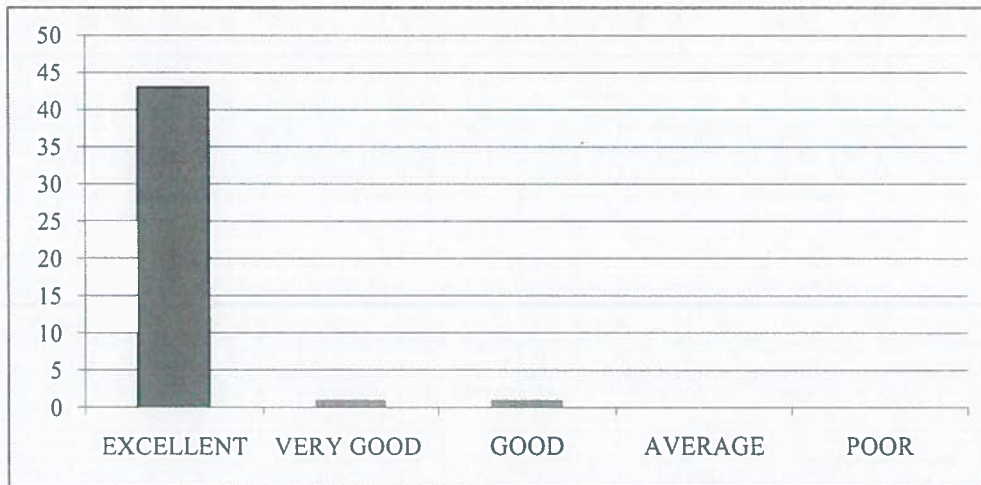

7. How will you rate the opportunities for students to engage in research projects or internships?

EXCELLENT	VERY GOOD	GOOD	AVERAGE	POOR
41	2	2	0	0



8. Rate the curriculum and its updates to keep pace with technological advancements and industry needs?.

EXCELLENT	VERY GOOD	GOOD	AVERAGE	POOR
42	2	1	0	0



9. How would you rate the balance between academic studies and opportunities for extracurricular activities?.

EXCELLENT	VERY GOOD	GOOD	AVERAGE	POOR
41	2	2	0	0



10. Considering all factors, how will you rate the satisfaction with the academic performance and environment of the college?

EXCELLENT	VERY GOOD	GOOD	AVERAGE	POOR
43	1	1	0	0





RISE KRISHNA SAI GANDHI GROUP OF INSTITUTIONS::ONGOLE

(Approved by AICTE-NEW DELHI, Affiliated to JNTUK KAKINADA)

NH-16, Valluru-523272, Ongole, Prakasam (District), A.P

INTERNAL QUALITY ASSURANCE CELL (IQAC)

REPORT ON STUDENT FEEDBACK ANALYSIS ON CURRICULUM

Program Name:B.TECH	Academic Year:2019-2020
Department Name:Civil	Year/Semester:II-II

1. How relevant do you find the course content in relation to current industry standards and practices?.

From the analysis report, it was observed that 91.11% of the students rated excellent about the course content in relation to current industry standards and practices, 4.44% of the students rated very good.

2. How would you rate the teaching quality of the faculty in your department?

From the analysis report, it was observed that 91.11%of the students rated excellent about the teaching quality of the faculty in the department and practices, 6.67% of the students rated very good &2.22% of the students rated it good.

3. How do you rate the lab sessions and practicals effective in complementing the theoretical knowledge you gain in lectures?

From the analysis report, it was observed that 93.33% of the students rated excellent about the lab sessions and practicals effective in complementing the theoretical knowledge gain in lectures, 4.44% of the students rated very good&2.22% of the students rated it good.

4. How would you rate the availability and quality of learning resources (e.g., library, online materials, software)?

From the analysis report, it was observed that 91.11% of the students rated excellent about the availability and quality of learning resources,4.44% of the students rated very good&4.44% of the students rated it good.

5. How will you rate the timely and constructive feedback on your assignments and exams?

From the analysis report, it was observed that95.56% of the students rated excellent about the timely and constructive feedback on assignments and exams,2.22% of the students rated very good&2.22% of the students rated it good.

6. How did you rate the approach of faculty members outside of classroom hours for doubts and discussions?

From the analysis report, it was observed that 95.56% of the students rated excellent about the approach of faculty members outside of classroom hours for doubts and discussions,2.22% of the students rated very good

7. How will you rate the opportunities for students to engage in research projects or internships?

From the analysis report, it was observed that 91.11% of the students rated excellent about the opportunities for students to engage in research projects or internships, 4.44% of the students rated very good

8. Rate the curriculum and its updates to keep pace with technological advancements and industry needs?

From the analysis report, it was observed that 93.33% of the students rated excellent about the curriculum and its updates to keep pace with technological advancements and industry needs, 4.44% of the students rated very good & 2.22% of the students rated it good.

9. How would you rate the balance between academic studies and opportunities for extracurricular activities?

From the analysis report, it was observed that 91.11% of the students rated excellent about the balance between academic studies and opportunities for extracurricular activities, 4.44% of the students rated very good & 4.44% of the students rated it good.

10. Considering all factors, how will you rate the satisfaction with the academic performance and environment of the college?

From the analysis report, it was observed that 95.56% of the students rated excellent about overall satisfaction with the academic performance and environment of the college, 2.22% of the students rated very good.

COORDINATOR

HOD
HEAD OF THE DEPARTMENT
Dept. of CIVIL Engineering
RISE Krishna Sai Gandhi Group
of Institutions, VALLURU, A.P.-523 272

IQAC Co-ordinator
RISE Krishna Sai Gandhi Group
of Institutions, Valluru 523 272



RISE KRISHNA SAI GANDHI GROUP OF INSTITUTIONS::ONGOLE

(Approved by AICTE-NEW DELHI, Affiliated to JNTUK KAKINADA)

NH-16, Valluru-523272, Ongole, Prakasam (District), A.P

INTERNAL QUALITY ASSURANCE CELL (IQAC)

ANALYSIS OF STUDENT FEEDBACK ON AMBIENCE

Programme Name: B.Tech	Academic Year: 2019-2020
Department Name: Civil	Year/Semester: II-II

S.No	Question	Excellent	Very Good	Good	Average	Poor
1	How would you rate the overall cleanliness and maintenance of the campus?	42	1	2	0	0
2	How would you rate the classrooms and lecture halls well-equipped and conducive to learning??.	41	3	1	0	0
3	How would you rate the availability and condition of recreational facilities (e.g., sports grounds, gym)?.	40	3	2	0	0
4	How would you rate the library facilities and resources?	41	2	2	0	0
5	How would you describe the overall ambience of the campus in terms of aesthetics (landscaping, architecture, etc.)?	41	3	1	0	0
6	How would you rate the adequate measures in place for emergency situations (fire, medical emergencies, etc.)?	42	2	1	0	0
7	How would you describe the overall social environment of the college?	41	2	2	0	0
8	How would you rate the classroom environment in terms of promoting active learning and participation?	43	1	1	0	0
9	How would you rate the availability and quality of technological resources (labs, software, etc.) in the college?.	43	1	1	0	0
10	How would you rate the opportunities for students to engage in extracurricular activities and clubs?	41	2	2	0	0

HOD

HEAD OF THE DEPARTMENT
Dept. of CIVIL Engineering
RISE Krishna Sai Gandhi Group
of Institutions, VALLURU, A.P.-523 272

IQAC Co-ordinator
RISE Krishna Sai Gandhi Group
of Institutions, Valluru 523 272

**INTERNAL QUALITY ASSURANCE CELL (IQAC)
ANALYSIS OF STUDENT FEEDBACK ON AMBIENCE**

Programme Name	Department Name	Academic Year	Semester
B.Tech	Civil	2019-2020	II-II

1. How would you rate the overall cleanliness and maintenance of the campus?

EXCELLENT	VERY GOOD	GOOD	AVERAGE	POOR
42	1	2	0	0



2. How would you rate the classrooms and lecture halls well-equipped and conducive to learning?

EXCELLENT	VERY GOOD	GOOD	AVERAGE	POOR
41	3	1	0	0



3. How would you rate the availability and condition of recreational facilities (e.g., sports grounds, gym)?.

EXCELLENT	VERY GOOD	GOOD	AVERAGE	POOR
40	3	2	0	0

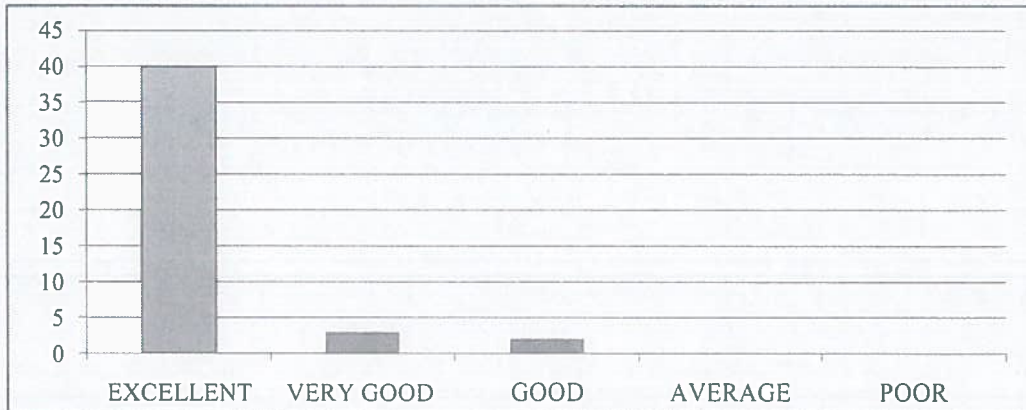

4. How would you rate the library facilities and resources?

EXCELLENT	VERY GOOD	GOOD	AVERAGE	POOR
41	2	2	0	0

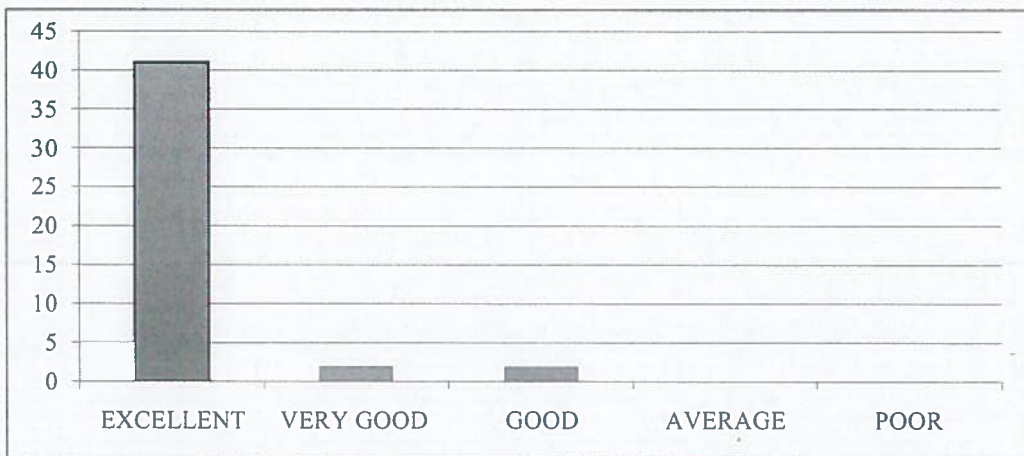

5. How would you describe the overall ambiance of the campus in terms of aesthetics (landscaping, architecture, etc.)?

EXCELLENT	VERY GOOD	GOOD	AVERAGE	POOR
41	3	1	0	0



6. How would you rate the adequate measures in place for emergency situations (fire, medical emergencies, etc.)?

EXCELLENT	VERY GOOD	GOOD	AVERAGE	POOR
42	2	1	0	0

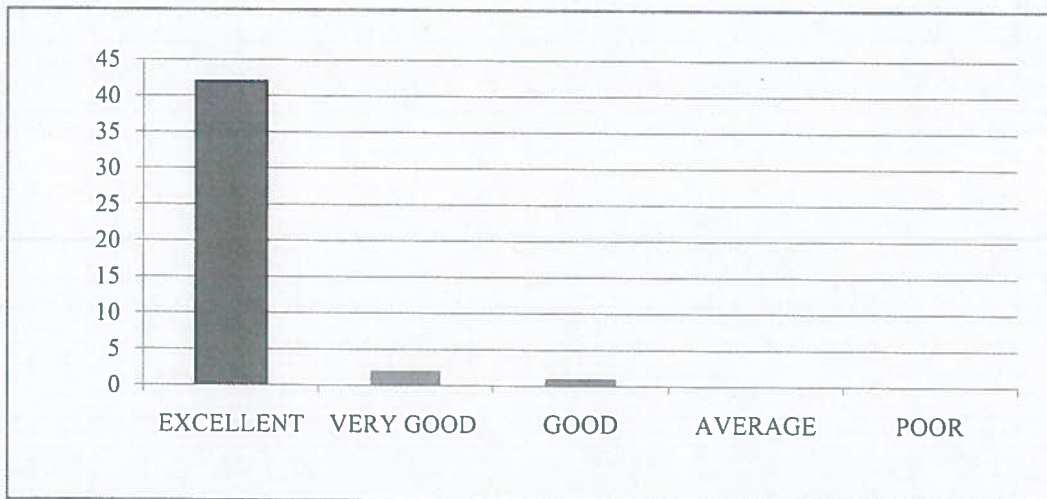

7. How would you describe the overall social environment of the college?

EXCELLENT	VERY GOOD	GOOD	AVERAGE	POOR
41	2	2	0	0

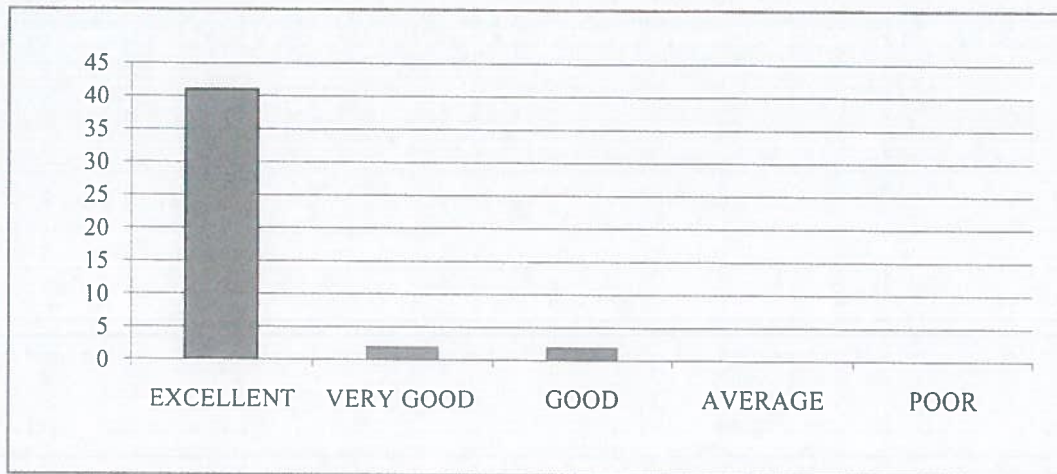

8. How would you rate the classroom environment in terms of promoting active learning and participation?

EXCELLENT	VERY GOOD	GOOD	AVERAGE	POOR
43	1	1	0	0



9. How would you rate the availability and quality of technological resources (labs, software, etc.) in the college?.

EXCELLENT	VERY GOOD	GOOD	AVERAGE	POOR
43	1	1	0	0



10. How would you rate the opportunities for students to engage in extracurricular activities and clubs?

EXCELLENT	VERY GOOD	GOOD	AVERAGE	POOR
41	2	2	0	0

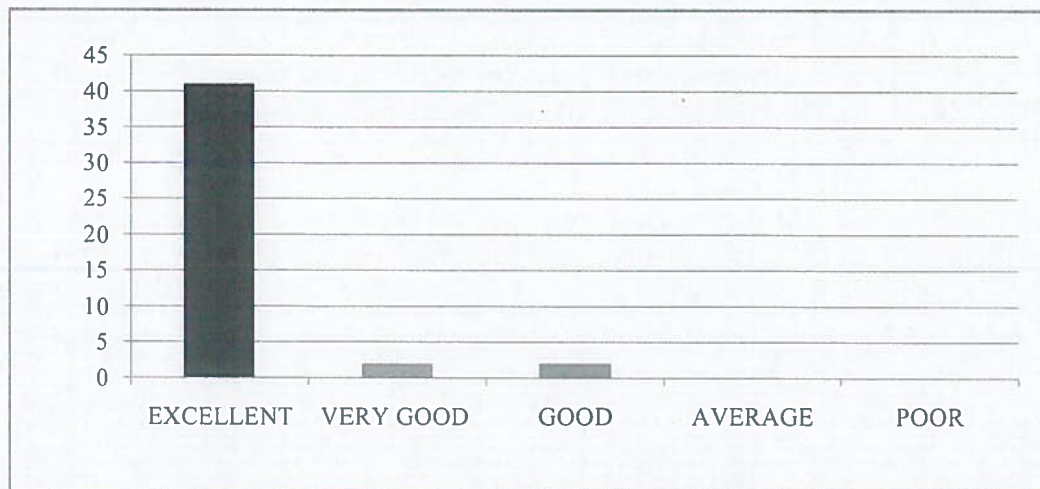



RISE KRISHNA SAI GANDHI GROUP OF INSTITUTIONS::ONGOLE
(Approved by AICTE-NEW DELHI, Affiliated to JNTUK KAKINADA)
NH-16, Valluru-523272, Ongole, Prakasam (District), A.P

INTERNAL QUALITY ASSURANCE CELL (IQAC)

REPORT ON STUDENT FEEDBACK ANALYSIS ON AMBIENCE

Program Name:B.TECH	Academic Year: 2019-2020
Department Name:Civil	Year/Semester:II-II

1. How would you rate the overall cleanliness and maintenance of the campus?

From the analysis report, it was observed that 93.33% of the students rated excellent about the overall cleanliness and maintenance of the campus,2.22% of the students rated very good&4.44% of the students rated it good.

2. How would you rate the classrooms and lecture halls well-equipped and conducive to learning?

From the analysis report, it was observed that 91.11% of the students rated excellent about the classrooms and lecture halls well-equipped and conducive to learning,6.67% of the students rated very good .

3. How would you rate the availability and condition of recreational facilities (e.g., sports grounds, gym)?

From the analysis report, it was observed that 88.89% of the students rated excellent about the availability and condition of recreational facilities,6.67% of the students rated very good&4.44% of the students rated it good.

4. How would you rate the library facilities and resources?

From the analysis report, it was observed that 91.11% of the students rated excellent about the library facilities and resources, 4.44% of the students rated very good&4.44% of the students rated it good.

5. How would you describe the overall ambience of the campus in terms of aesthetics (landscaping, architecture, etc.)?

From the analysis report, it was observed that 91.11% of the students rated excellent about the overall ambience of the campus in terms of aesthetics, 6.67% of the students rated very good.

6. How would you rate the adequate measures in place for emergency situations (fire, medical emergencies, etc.)?

From the analysis report, it was observed that 93.33% of the students rated excellent about the adequate measures in place for emergency situations, 4.44% of the students rated very good&2.22% of the students rated it good.

7. How would you describe the overall social environment of the college?

From the analysis report, it was observed that 91.11% of the students rated excellent about the overall social environment of the college, 4.44% of the students rated very good & 4.44% of the students rated it good.

8. How would you rate the classroom environment in terms of promoting active learning and participation?

From the analysis report, it was observed that 95.56% of the students rated excellent about the classroom environment in terms of promoting active learning and participation, 2.22% of the students rated very good & 2.22% of the students rated it good.

9. How would you rate the availability and quality of technological resources (labs, software, etc.) in the college?

From the analysis report, it was observed that 95.56% of the students rated excellent about the availability and quality of technological resources in the college, 2.22% of the students rated very good.

10. How would you rate the opportunities for students to engage in extracurricular activities and clubs?

From the analysis report, it was observed that 91.11% of the students rated excellent about the opportunities for students to engage in extracurricular activities and clubs, 4.44% of the students rated very good.



COORDINATOR



HOD
HEAD OF THE DEPARTMENT
Dept. of CIVIL Engineering
RISE Krishna Sai Gandhi Group
of Institutions, VALLURU, A.P.-523 272

IQAC Co-ordinator
RISE Krishna Sai Gandhi Group
of Institutions, Valluru 523 272



RISE KRISHNA SAI GANDHI GROUP OF INSTITUTIONS::ONGOLE

(Approved by AICTE-NEW DELHI, Affiliated to JNTUK KAKINADA)
NH-16, Valluru-523272, Ongole, Prakasam (District), A.P

INTERNAL QUALITY ASSURANCE CELL (IQAC)

ANALYSIS OF STUDENT FEEDBACK ON CURRICULUM

Program Name: B.Tech	Academic Year: 2019-2020
Department Name: ECE	Year/Semester: III-II

S.No	Question	Excellent	Very Good	Good	Average	Poor
1	How relevant do you find the course content in relation to current industry standards and practices?.	106	2	2	0	0
2	How would you rate the teaching quality of the faculty in your department?.	102	5	3	0	0
3	How do you rate the lab sessions and practicals effective in complementing the theoretical knowledge you gain in lectures?.	105	4	1	0	0
4	How would you rate the availability and quality of learning resources (e.g., library, online materials, software)?	103	6	1	0	0
5	How will you rate the timely and constructive feedback on your assignments and exams?	102	8	0	0	0
6	How did you rate the approach of faculty members outside of classroom hours for doubts and discussions?.	105	4	1	0	0
7	How will you rate the opportunities for students to engage in research projects or internships?	103	5	2	0	0
8	Rate the curriculum and its updates to keep pace with technological advancements and industry needs?	108	1	1	0	0
9	How would you rate the balance between academic studies and opportunities for extracurricular activities?.	104	5	1	0	0
10	Considering all factors, how will you rate the satisfaction with the academic performance and environment of the college?	106	3	1	0	0

IQAC Co-ordinator
RISE Krishna Sai Gandhi Group
of Institutions, Valluru 523 272

HEAD OF THE DEPARTMENT
Department of E.C.E
RISE Krishna Sai Gandhi Group
of Institutions VALLURU, A.P. 523 272

**INTERNAL QUALITY ASSURANCE CELL (IQAC)
ANALYSIS OF STUDENT FEEDBACK ON CURRICULUM**

Programme Name	Department Name	Academic Year	Semester
B.Tech	ECE	2019-20	III-II

1. How relevant do you find the course content in relation to current industry standards and practices?.

EXCELLENT	VERY GOOD	GOOD	AVERAGE	POOR
106	2	2	0	0

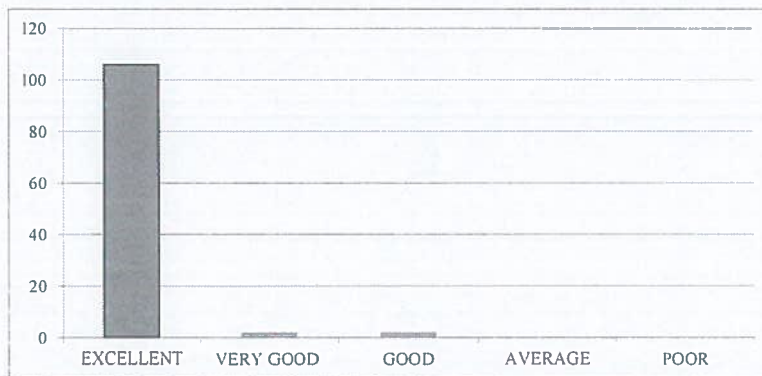

2. How would you rate the teaching quality of the faculty in your department?.

EXCELLENT	VERY GOOD	GOOD	AVERAGE	POOR
102	5	3	0	0

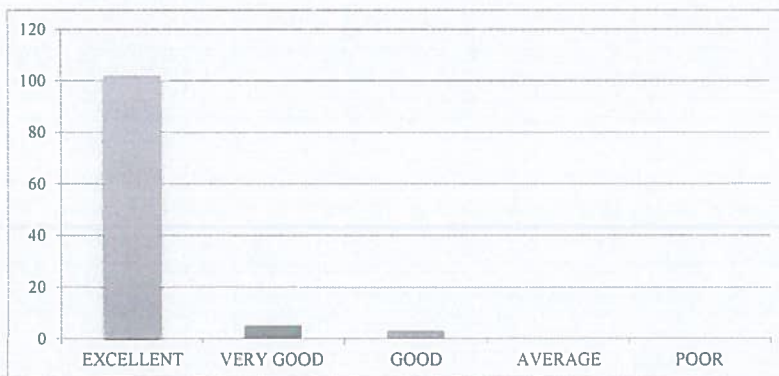

3. How do you rate the lab sessions and practicals effective in complementing the theoretical knowledge you gain in lectures?

EXCELLENT	VERY GOOD	GOOD	AVERAGE	POOR
105	4	1	0	0



4. How would you rate the availability and quality of learning resources (e.g., library, online materials, software)?

EXCELLENT	VERY GOOD	GOOD	AVERAGE	POOR
103	6	1	0	0



5. How will you rate the timely and constructive feedback on your assignments and exams?

EXCELLENT	VERY GOOD	GOOD	AVERAGE	POOR
102	8	0	0	0

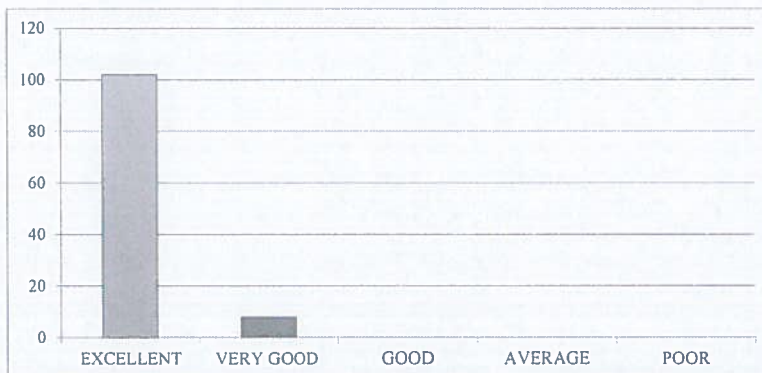

6. How did you rate the approach of faculty members outside of classroom hours for doubts and discussions?

EXCELLENT	VERY GOOD	GOOD	AVERAGE	POOR
105	4	1	0	0



7. How will you rate the opportunities for students to engage in research projects or internships?

EXCELLENT	VERY GOOD	GOOD	AVERAGE	POOR
103	5	2	0	0

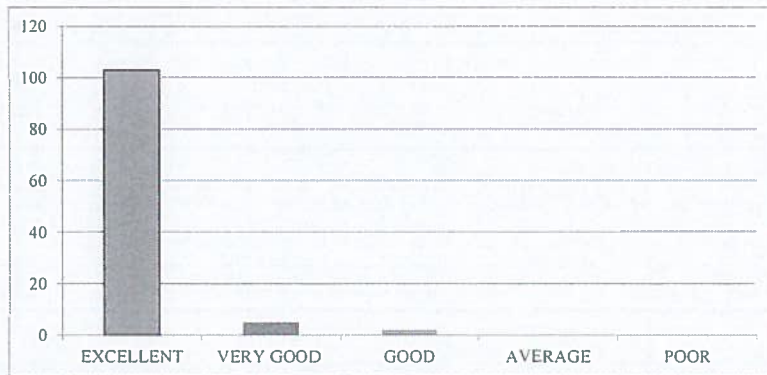

8. Rate the curriculum and its updates to keep pace with technological advancements and industry needs?

EXCELLENT	VERY GOOD	GOOD	AVERAGE	POOR
108	1	1	0	0



9. How would you rate the balance between academic studies and opportunities for extracurricular activities?

EXCELLENT	VERY GOOD	GOOD	AVERAGE	POOR
104	5	1	0	0



10. Considering all factors, how will you rate the satisfaction with the academic performance and environment of the college?

EXCELLENT	VERY GOOD	GOOD	AVERAGE	POOR
106	3	1	0	0

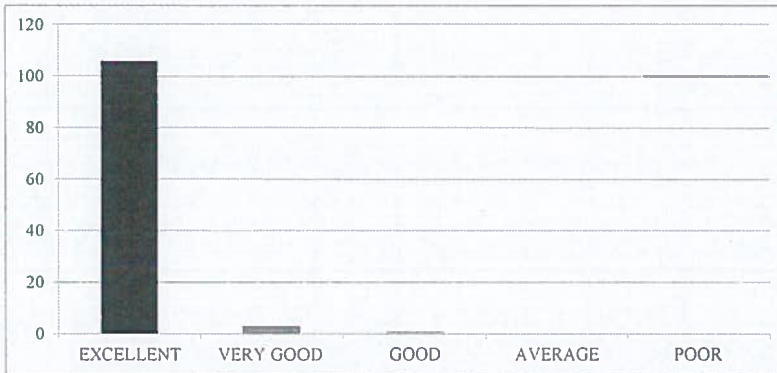



RISE KRISHNA SAI GANDHI GROUP OF INSTITUTIONS::ONGOLE

(Approved by AICTE-NEW DELHI, Affiliated to JNTUK KAKINADA)
NH-16, Valluru-523272, Ongole, Prakasam (District), A.P

INTERNAL QUALITY ASSURANCE CELL (IQAC)

REPORT ON STUDENT FEEDBACK ANALYSIS ON CURRICULUM

Program Name: B.TECH	Academic Year: 2019-2020
Department Name: ECE	Year/Semester: III-II

1. How relevant do you find the course content in relation to current industry standards and practices?.

From the analysis report, it was observed that 96.36% of the students rated excellent about the course content in relation to current industry standards and practices, 1.82% of the students rated very good & 1.82% of the students rated it good.

2. How would you rate the teaching quality of the faculty in your department?

From the analysis report, it was observed that 92.73% of the students rated excellent about the teaching quality of the faculty in the department and practices, 4.55% of the students rated very good & 2.73% of the students rated it good.

3. How do you rate the lab sessions and practicals effective in complementing the theoretical knowledge you gain in lectures?

From the analysis report, it was observed that 95.45% of the students rated excellent about the lab sessions and practicals effective in complementing the theoretical knowledge gain in lectures, 3.64% of the students rated very good & 0.91% of the students rated it good.

4. How would you rate the availability and quality of learning resources (e.g., library, online materials, software)?

From the analysis report, it was observed that 93.64% of the students rated excellent about the availability and quality of learning resources, 5.45% of the students rated very good .

5. How will you rate the timely and constructive feedback on your assignments and exams?

From the analysis report, it was observed that 92.73% of the students rated excellent about the timely and constructive feedback on assignments and exams, 7.27% of the students rated very good & 0.00% of the students rated it good.

6. How did you rate the approach of faculty members outside of classroom hours for doubts and discussions?

From the analysis report, it was observed that 95.45% of the students rated excellent about the approach of faculty members outside of classroom hours for doubts and discussions, 3.64% of the students rated very good & 0.91% of the students rated it good.

7. How will you rate the opportunities for students to engage in research projects or internships?

From the analysis report, it was observed that 93.64% of the students rated excellent about the opportunities for students to engage in research projects or internships, 4.55 % of the students rated very good & 1.82% of the students rated it good.

8. Rate the curriculum and its updates to keep pace with technological advancements and industry needs?

From the analysis report, it was observed that 98.18% of the students rated excellent about the curriculum and its updates to keep pace with technological advancements and industry needs, 0.91% of the students rated very good & 0.91% of the students rated it good.

9. How would you rate the balance between academic studies and opportunities for extracurricular activities?

From the analysis report, it was observed that 94.55% of the students rated excellent about the balance between academic studies and opportunities for extracurricular activities, 4.55 % of the students rated very good & 0.91% of the students rated it good.

10. Considering all factors, how will you rate the satisfaction with the academic performance and environment of the college?

From the analysis report, it was observed that 96.36% of the students rated excellent about overall satisfaction with the academic performance and environment of the college, 2.73% of the students rated very good .

COORDINATOR

IQAC Co-ordinator
RISE Krishna Sai Gandhi Group
of Institutions, Valluru 523 272

HOD
HEAD OF THE DEPARTMENT
Department of E.C.E
RISE Krishna Sai Gandhi Group
of Institutions, VALLURU, A.P.-523 272



RISE KRISHNA SAI GANDHI GROUP OF INSTITUTIONS::ONGOLE

(Approved by AICTE-NEW DELHI, Affiliated to JNTUK KAKINADA)

NH-16, Valluru-523272, Ongole, Prakasam (District), A.P

INTERNAL QUALITY ASSURANCE CELL (IQAC)

ANALYSIS OF STUDENT FEEDBACK ON AMBIENCE

Program Name: B.Tech	Academic Year: 2019-2020
Department Name: ECE	Year/Semester:III-II

S.No	Question	Excellent	Very Good	Good	Average	Poor
1	How would you rate the overall cleanliness and maintenance of the campus?	101	9	0	0	0
2	How would you rate the classrooms and lecture halls well-equipped and conducive to learning??.	104	4	2	0	0
3	How would you rate the availability and condition of recreational facilities (e.g., sports grounds, gym)?.	105	4	1	0	0
4	How would you rate the library facilities and resources?	105	4	1	0	0
5	How would you describe the overall ambience of the campus in terms of aesthetics (landscaping, architecture, etc.)?	103	4	3	0	0
6	How would you rate the adequate measures in place for emergency situations (fire, medical emergencies, etc.)?	102	6	2	0	0
7	How would you describe the overall social environment of the college?	106	3	1	0	0
8	How would you rate the classroom environment in terms of promoting active learning and participation?	104	5	1	0	0
9	How would you rate the availability and quality of technological resources (labs, software, etc.) in the college?.	103	7	0	0	0
10	How would you rate the opportunities for students to engage in extracurricular activities and clubs?	105	4	1	0	0

Bl.
IQAC Co-ordinator
RISE Krishna Sai Gandhi Group
of Institutions, Valluru 523 272

S.V. *[Signature]*
HOD
HEAD OF THE DEPARTMENT
Department of E.C.E.
RISE Krishna Sai Gandhi Group
of Institutions, VALLURU, A.P. 523 272

**INTERNAL QUALITY ASSURANCE CELL (IQAC)
ANALYSIS OF STUDENT FEEDBACK ON AMBIENCE**

Programme Name	Department Name	Academic Year	Semester
B.Tech	ECE	2019-20	III-II

1. How would you rate the overall cleanliness and maintenance of the campus?

EXCELLENT	VERY GOOD	GOOD	AVERAGE	POOR
101	9	0	0	0

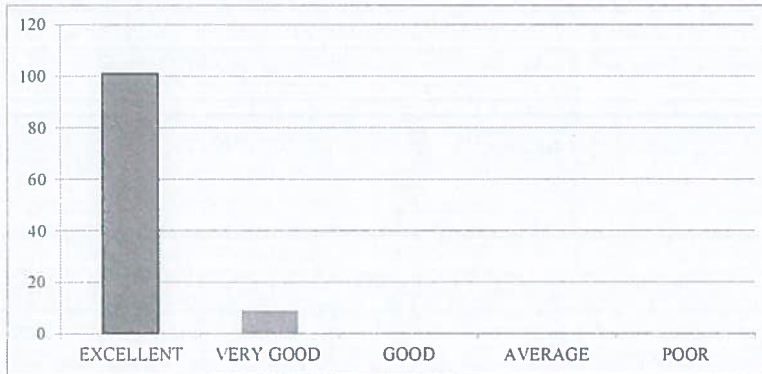

2. How would you rate the classrooms and lecture halls well-equipped and conducive to learning?

EXCELLENT	VERY GOOD	GOOD	AVERAGE	POOR
104	4	2	0	0

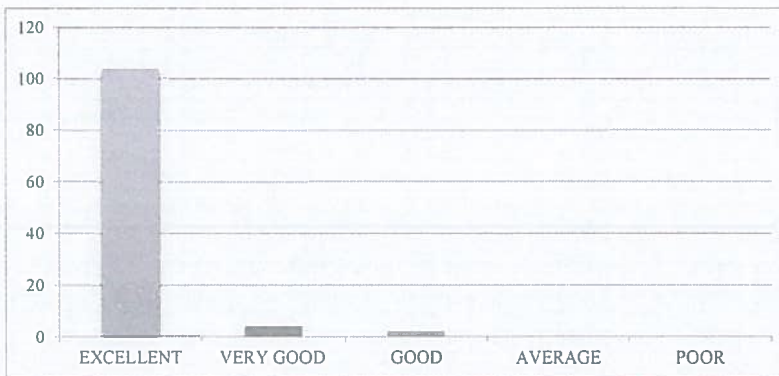

3. How would you rate the availability and condition of recreational facilities (e.g., sports grounds, gym)?

EXCELLENT	VERY GOOD	GOOD	AVERAGE	POOR
105	4	1	0	0



4. How would you rate the library facilities and resources?

EXCELLENT	VERY GOOD	GOOD	AVERAGE	POOR
105	4	1	0	0

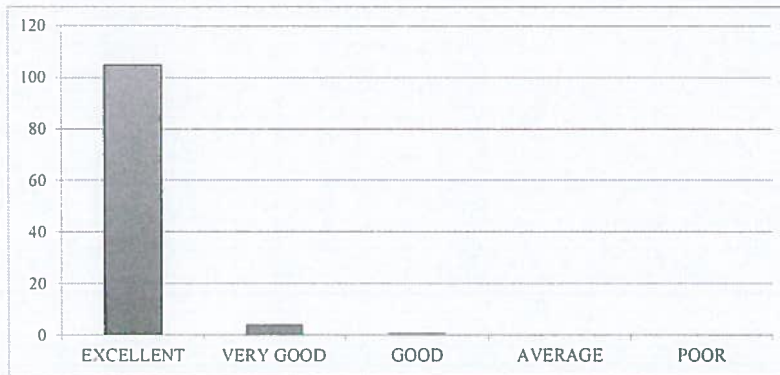

5. How would you describe the overall ambiance of the campus in terms of aesthetics (landscaping, architecture, etc.)?

EXCELLENT	VERY GOOD	GOOD	AVERAGE	POOR
103	4	3	0	0



6. How would you rate the adequate measures in place for emergency situations (fire, medical emergencies, etc.)?

EXCELLENT	VERY GOOD	GOOD	AVERAGE	POOR
102	6	2	0	0

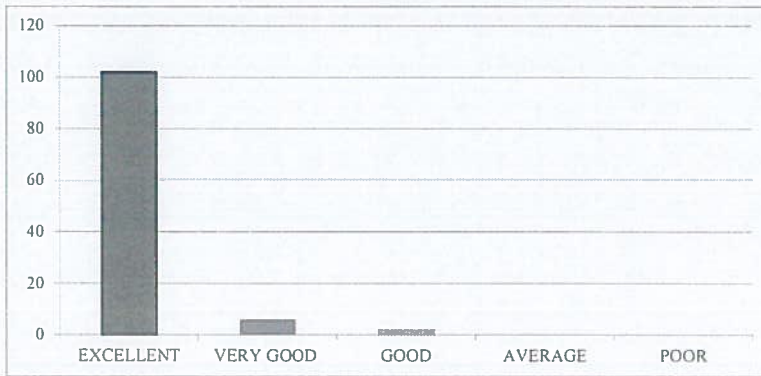

7. How would you describe the overall social environment of the college?

EXCELLENT	VERY GOOD	GOOD	AVERAGE	POOR
106	3	1	0	0



8. How would you rate the classroom environment in terms of promoting active learning and participation?

EXCELLENT	VERY GOOD	GOOD	AVERAGE	POOR
104	5	1	0	0



9. How would you rate the availability and quality of technological resources (labs, software, etc.) in the college?

EXCELLENT	VERY GOOD	GOOD	AVERAGE	POOR
103	7	0	0	0

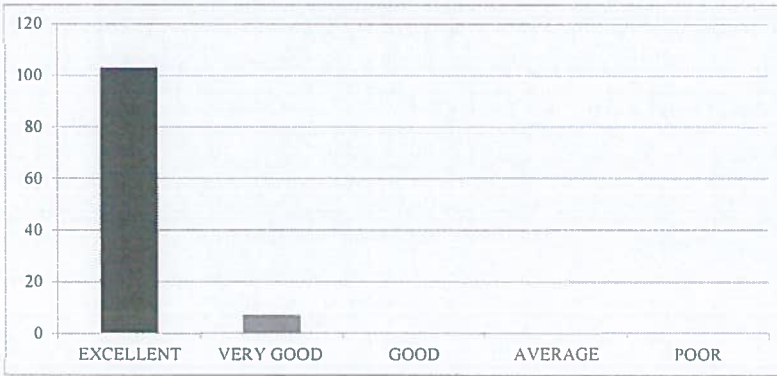

10. How would you rate the opportunities for students to engage in extracurricular activities and clubs?

EXCELLENT	VERY GOOD	GOOD	AVERAGE	POOR
105	4	1	0	0

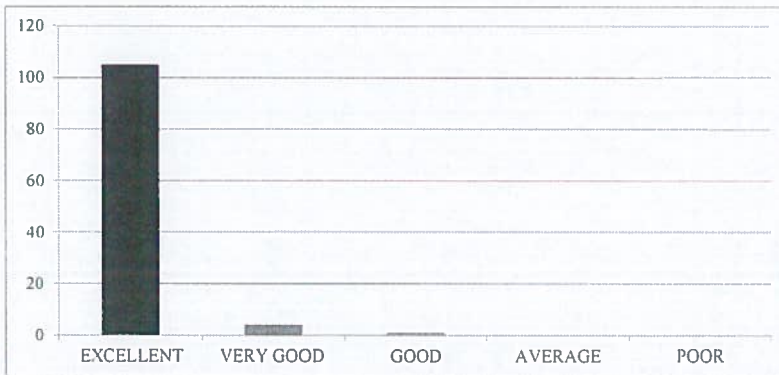



RISE KRISHNA SAI GANDHI GROUP OF INSTITUTIONS::ONGOLE
(Approved by AICTE-NEW DELHI, Affiliated to JNTUK KAKINADA)
NH-16, Valluru-523272, Ongole, Prakasam (District), A.P

INTERNAL QUALITY ASSURANCE CELL (IQAC)

REPORT ON STUDENT FEEDBACK ANALYSIS ON AMBIENCE

Program Name:B.TECH	Academic Year: 2019-2020
Department Name:ECE	Year/Semester:III-II

1. How would you rate the overall cleanliness and maintenance of the campus?

From the analysis report, it was observed that 91.82% of the students rated excellent about the overall cleanliness and maintenance of the campus, 8.18% of the students rated very good & 0.00% of the students rated it good.

2. How would you rate the classrooms and lecture halls well-equipped and conducive to learning?

From the analysis report, it was observed that 94.55% of the students rated excellent about the classrooms and lecture halls well-equipped and conducive to learning, 3.64% of the students rated very good & 1.82% of the students rated it good.

3. How would you rate the availability and condition of recreational facilities (e.g., sports grounds, gym)?

From the analysis report, it was observed that 95.45% of the students rated excellent about the availability and condition of recreational facilities, 3.64% of the students rated very good & 0.91% of the students rated it good.

4. How would you rate the library facilities and resources?

From the analysis report, it was observed that 95.45% of the students rated excellent about the library facilities and resources, 3.64% of the students rated very good & 0.91% of the students rated it good.

5. How would you describe the overall ambience of the campus in terms of aesthetics (landscaping, architecture, etc.)?

From the analysis report, it was observed that 93.64% of the students rated excellent about the overall ambience of the campus in terms of aesthetics, 3.64% of the students rated very good & 2.73% of the students rated it good.

6. How would you rate the adequate measures in place for emergency situations (fire, medical emergencies, etc.)?

From the analysis report, it was observed that 92.73% of the students rated excellent about the adequate measures in place for emergency situations, 5.45% of the students rated very good & 1.82% of the students rated it good.

7. How would you describe the overall social environment of the college?

From the analysis report, it was observed that 96.36% of the students rated excellent about the overall social environment of the college, 2.73% of the students rated very good & 0.91% of the students rated it good.

8. How would you rate the classroom environment in terms of promoting active learning and participation?

From the analysis report, it was observed that 94.55% of the students rated excellent about the classroom environment in terms of promoting active learning and participation, 4.55% of the students rated very good .

9. How would you rate the availability and quality of technological resources (labs, software, etc.) in the college?

From the analysis report, it was observed that 93.64% of the students rated excellent about the availability and quality of technological resources in the college, 6.36% of the students rated very good & 0.00% of the students rated it good.

10. How would you rate the opportunities for students to engage in extracurricular activities and clubs?

From the analysis report, it was observed that 95.45% of the students rated excellent about the opportunities for students to engage in extracurricular activities and clubs, 3.64% of the students rated very good & 0.91% of the students rated it good.

COORDINATOR

IQAC Co-ordinator
RISE Krishna Sai Gandhi Group
of Institutions, Valluru 523 272

HOD
HEAD OF THE DEPARTMENT
Department of E.C.E.
RISE Krishna Sai Gandhi Group
of Institutions, VALLURU, A.P.-523 272



RISE KRISHNA SAI GANDHI GROUP OF INSTITUTIONS::ONGOLE

(Approved by AICTE-NEW DELHI, Affiliated to JNTUK KAKINADA)

NH-16, Valluru-523272, Ongole, Prakasam (District), A.P

INTERNAL QUALITY ASSURANCE CELL (IQAC)

ANALYSIS OF STUDENT FEEDBACK ON CURRICULUM

Programme Name: B.Tech	Academic Year: 2019-20
Department Name: CSE	Year/Semester: III-II

S.No	Question	Excellent	Very Good	Good	Average	Poor
1	How relevant do you find the course content in relation to current industry standards and practices?.	97	2	2		
2	How would you rate the teaching quality of the faculty in your department?.	97	4	0		
3	How do you rate the lab sessions and practicals effective in complementing the theoretical knowledge you gain in lectures?.	98	3	0		
4	How would you rate the availability and quality of learning resources (e.g., library, online materials, software)?	98	2	1		
5	How will you rate the timely and constructive feedback on your assignments and exams?	99	2	0		
6	How did you rate the approach of faculty members outside of classroom hours for doubts and discussions?.	96	3	2		
7	How will you rate the opportunities for students to engage in research projects or internships?	97	3	1		
8	Rate the curriculum and its updates to keep pace with technological advancements and industry needs?	97	2	2		
9	How would you rate the balance between academic studies and opportunities for extracurricular activities?.	98	2	1		
10	Considering all factors, how will you rate the satisfaction with the academic performance and environment of the college?	98	1	2		

HOD

HEAD OF THE DEPARTMENT

Department of CSE

RISE Krishna Sai Gandhi Group of
Institutions, VALLUR, A.P.-523 272

IQAC Co-ordinator

RISE Krishna Sai Gandhi Group
of Institutions, Valluru 523 272

**INTERNAL QUALITY ASSURANCE CELL (IQAC)
ANALYSIS OF STUDENT FEEDBACK ON CURRICULUM**

Programme Name	Department Name	Academic Year	Semester
B.Tech	CSE	2019-2020	III-II

1. How relevant do you find the course content in relation to current industry standards and practices?.

EXCELLENT	VERY GOOD	GOOD	AVERAGE	POOR
97	2	2	0	0

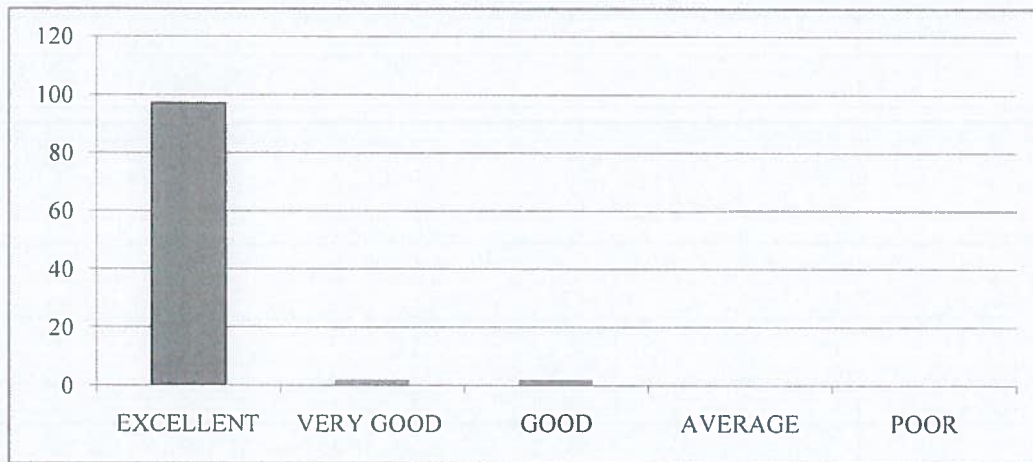

2. How would you rate the teaching quality of the faculty in your department?.

EXCELLENT	VERY GOOD	GOOD	AVERAGE	POOR
97	4	0	0	0



3. How do you rate the lab sessions and practicals effective in complementing the theoretical knowledge you gain in lectures?.

EXCELLENT	VERY GOOD	GOOD	AVERAGE	POOR
98	3	0	0	0



4. How would you rate the availability and quality of learning resources (e.g., library, online materials, software)?

EXCELLENT	VERY GOOD	GOOD	AVERAGE	POOR
98	2	1	0	0



5. How will you rate the timely and constructive feedback on your assignments and exams?

EXCELLENT	VERY GOOD	GOOD	AVERAGE	POOR
99	2	0	0	0



6. How did you rate the approach of faculty members outside of classroom hours for doubts and discussions?.

EXCELLENT	VERY GOOD	GOOD	AVERAGE	POOR
96	3	2	0	0

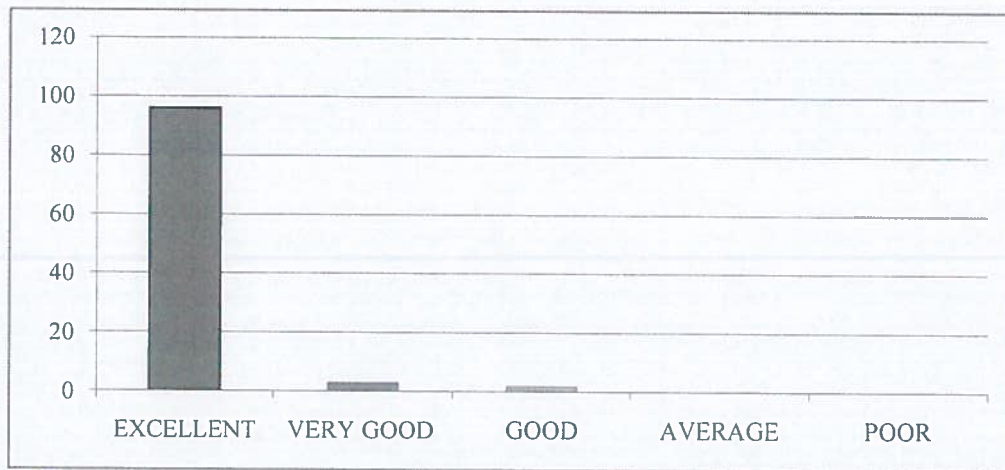

7. How will you rate the opportunities for students to engage in research projects or internships?

EXCELLENT	VERY GOOD	GOOD	AVERAGE	POOR
97	3	1	0	0

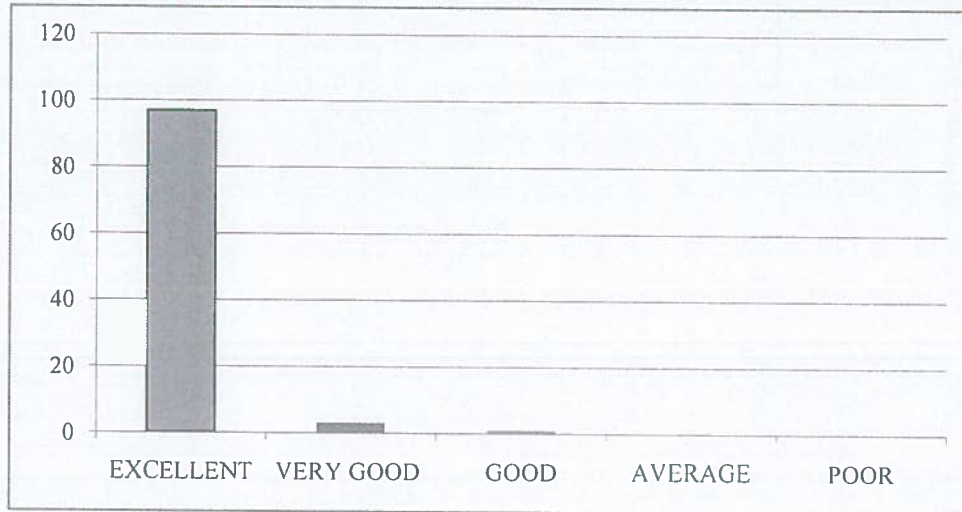

8. Rate the curriculum and its updates to keep pace with technological advancements and industry needs?.

EXCELLENT	VERY GOOD	GOOD	AVERAGE	POOR
97	2	2	0	0

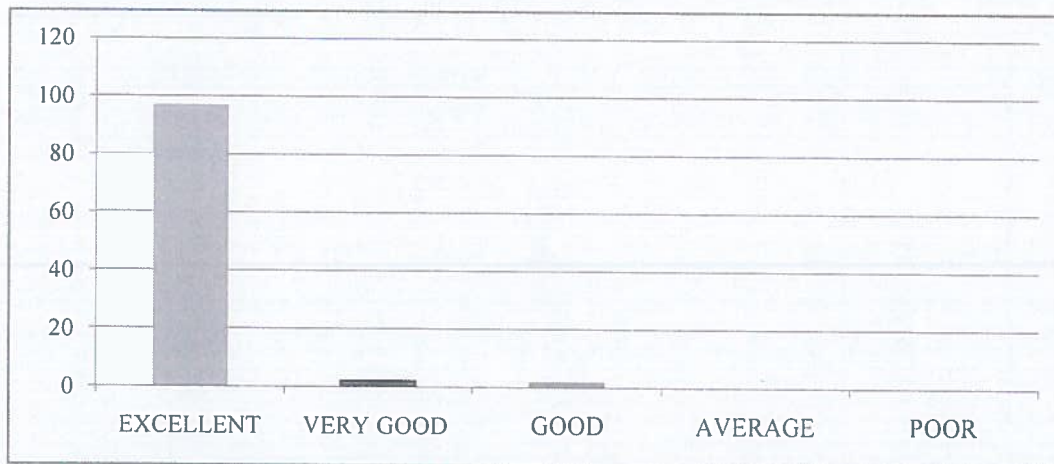

9. How would you rate the balance between academic studies and opportunities for extracurricular activities?.

EXCELLENT	VERY GOOD	GOOD	AVERAGE	POOR
98	2	1	0	0



10. Considering all factors, how will you rate the satisfaction with the academic performance and environment of the college?

EXCELLENT	VERY GOOD	GOOD	AVERAGE	POOR
98	1	2	0	0

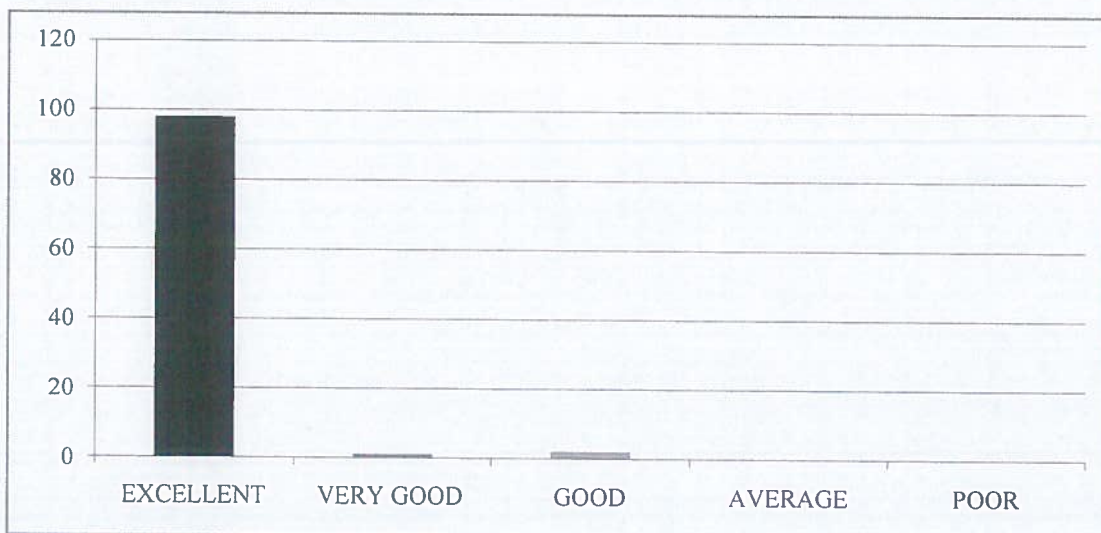



RISE KRISHNA SAI GANDHI GROUP OF INSTITUTIONS::ONGOLE

(Approved by AICTE-NEW DELHI, Affiliated to JNTUK KAKINADA)

NH-16, Valluru-523272, Ongole, Prakasam (District), A.P

INTERNAL QUALITY ASSURANCE CELL (IQAC)

REPORT ON STUDENT FEEDBACK ANALYSIS ON CURRICULUM

Program Name:B.TECH	Academic Year:2019-20
Department Name:CSE	Year/Semester:III-II

1. How relevant do you find the course content in relation to current industry standards and practices?.

From the analysis report, it was observed that 96.04% of the students rated excellent about the course content in relation to current industry standards and practices, 1.98% of the students rated very good&1.98% of the students rated it good.

2. How would you rate the teaching quality of the faculty in your department?

From the analysis report, it was observed that 96.04%of the students rated excellent about the teaching quality of the faculty in the department and practices, 3.96% of the students rated very good.

3. How do you rate the lab sessions and practicals effective in complementing the theoretical knowledge you gain in lectures?

From the analysis report, it was observed that 97.03% of the students rated excellent about the lab sessions and practicals effective in complementing the theoretical knowledge gain in lectures, 2.97% of the students rated very good.

4. How would you rate the availability and quality of learning resources (e.g., library, online materials, software)?

From the analysis report, it was observed that 97.03% of the students rated excellent about the availability and quality of learning resources,1.98% of the students rated very good&0.99% of the students rated it good.

5. How will you rate the timely and constructive feedback on your assignments and exams?

From the analysis report, it was observed that98.02% of the students rated excellent about the timely and constructive feedback on assignments and exams,1.98% of the students rated very good.

6. How did you rate the approach of faculty members outside of classroom hours for doubts and discussions?

From the analysis report, it was observed that 95.05% of the students rated excellent about the approach of faculty members outside of classroom hours for doubts and discussions,2.97% of the students rated very good&1.98% of the students rated it good.

7. How will you rate the opportunities for students to engage in research projects or internships?

From the analysis report, it was observed that 96.04% of the students rated excellent about the opportunities for students to engage in research projects or internships, 2.97% of the students rated very good & 0.99% of the students rated it good.

8. Rate the curriculum and its updates to keep pace with technological advancements and industry needs?

From the analysis report, it was observed that 96.04% of the students rated excellent about the curriculum and its updates to keep pace with technological advancements and industry needs, 1.98% of the students rated very good & 1.98% of the students rated it good.

9. How would you rate the balance between academic studies and opportunities for extracurricular activities?

From the analysis report, it was observed that 97.03% of the students rated excellent about the balance between academic studies and opportunities for extracurricular activities, 1.98% of the students rated very good & 0.99% of the students rated it good.

10. Considering all factors, how will you rate the satisfaction with the academic performance and environment of the college?

From the analysis report, it was observed that 97.03% of the students rated excellent about overall satisfaction with the academic performance and environment of the college, 0.99% of the students rated very good & 1.98% of the students rated it good.

COORDINATOR

HOD

HEAD OF THE DEPARTMENT
Department of CSE
RISE Krishna Sai Gandhi Group of
Institutions, VALLUR, A.P.-523 272

IQAC Co-ordinator
RISE Krishna Sai Gandhi Group
of Institutions, Valluru 523 272



RISE KRISHNA SAI GANDHI GROUP OF INSTITUTIONS::ONGOLE

(Approved by AICTE-NEW DELHI, Affiliated to JNTUK KAKINADA)

NH-16, Valluru-523272, Ongole, Prakasam (District), A.P

INTERNAL QUALITY ASSURANCE CELL (IQAC)

ANALYSIS OF STUDENT FEEDBACK ON AMBIENCE

Programme Name: B.Tech	Academic Year: 2019-20
Department Name: CSE	Year/Semester: III-II

S.No	Question	Excellent	Very Good	Good	Average	Poor
1	How would you rate the overall cleanliness and maintenance of the campus?	98	2	1		
2	How would you rate the classrooms and lecture halls well-equipped and conducive to learning??.	97	3	1		
3	How would you rate the availability and condition of recreational facilities (e.g., sports grounds, gym)?.	98	2	2		
4	How would you rate the library facilities and resources?	99	2	0		
5	How would you describe the overall ambience of the campus in terms of aesthetics (landscaping, architecture, etc.)?	99	1	1		
6	How would you rate the adequate measures in place for emergency situations (fire, medical emergencies, etc.)?	96	4	1		
7	How would you describe the overall social environment of the college?	98	2	1		
8	How would you rate the classroom environment in terms of promoting active learning and participation?	97	3	1		
9	How would you rate the availability and quality of technological resources (labs, software, etc.) in the college?.	98	3	0		
10	How would you rate the opportunities for students to engage in extracurricular activities and clubs?	98	2	1		

HEAD OF THE DEPARTMENT

Department of CSE

RISE Krishna Sai Gandhi Group of Institutions, VALLUR, A.P.-523 272

IQAC Co-ordinator

RISE Krishna Sai Gandhi Group of Institutions, Valluru 523 272

**INTERNAL QUALITY ASSURANCE CELL (IQAC)
ANALYSIS OF STUDENT FEEDBACK ON AMBIENCE**

Programme Name	Department Name	Academic Year	Semester
B.Tech	CSE	2019-20	III-II

1. How would you rate the overall cleanliness and maintenance of the campus?

EXCELLENT	VERY GOOD	GOOD	AVERAGE	POOR
98	2	1	0	0

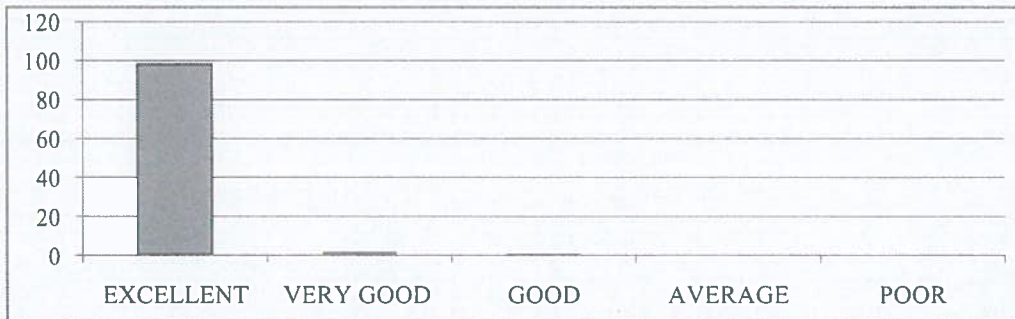

2. How would you rate the classrooms and lecture halls well-equipped and conducive to learning?

EXCELLENT	VERY GOOD	GOOD	AVERAGE	POOR
97	3	1	0	0

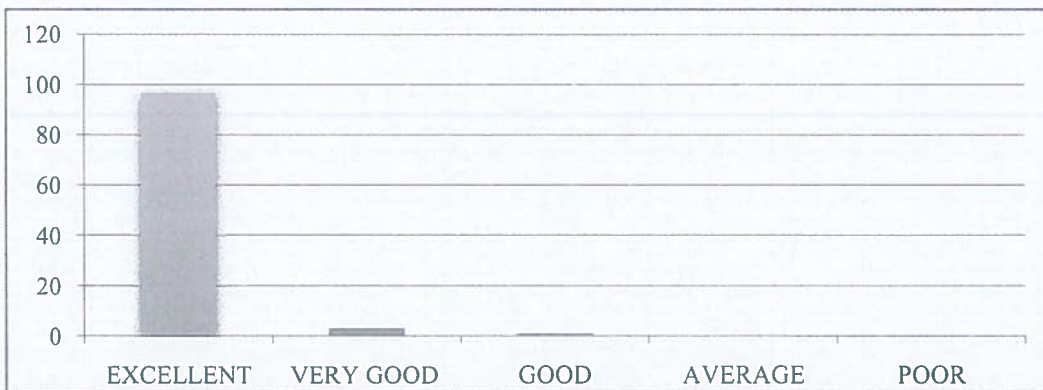

3. How would you rate the availability and condition of recreational facilities (e.g., sports grounds, gym)?.

EXCELLENT	VERY GOOD	GOOD	AVERAGE	POOR
98	2	2	0	0



4. How would you rate the library facilities and resources?

EXCELLENT	VERY GOOD	GOOD	AVERAGE	POOR
99	2	0	0	0

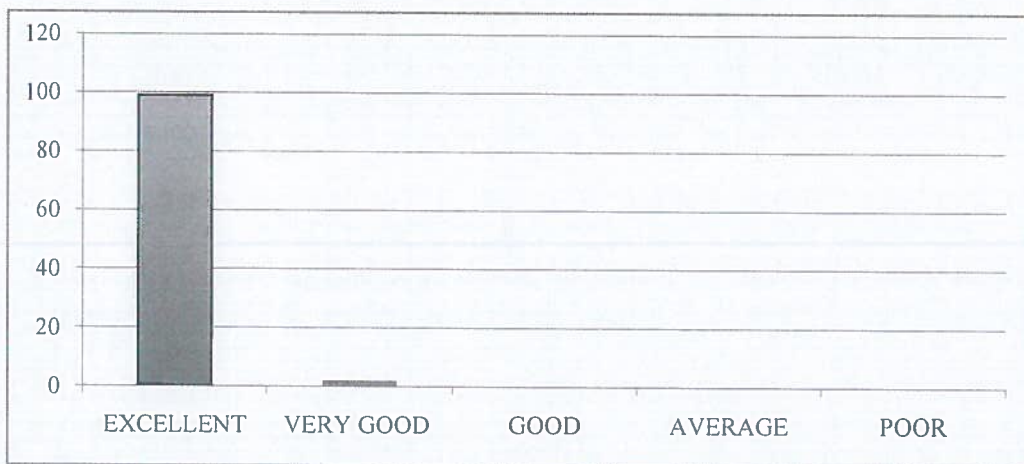

5. How would you describe the overall ambiance of the campus in terms of aesthetics (landscaping, architecture, etc.)?

EXCELLENT	VERY GOOD	GOOD	AVERAGE	POOR
99	1	1	0	0

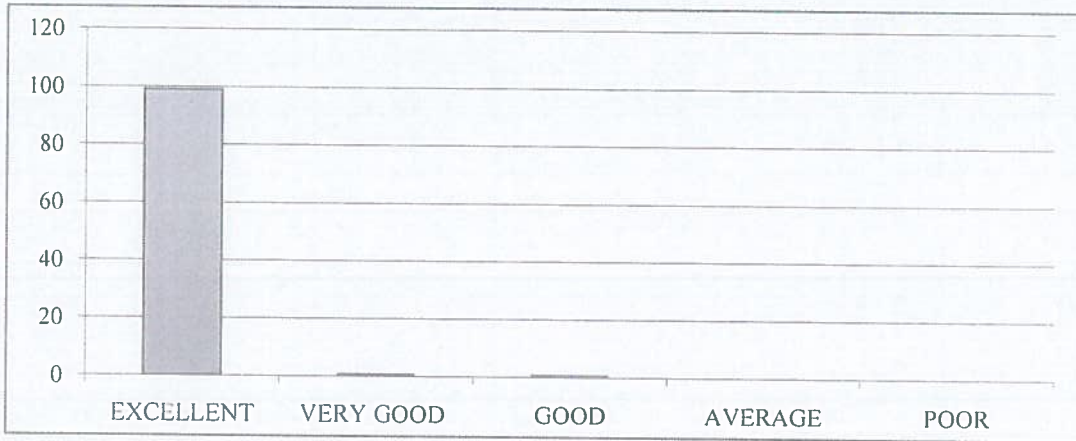

6. How would you rate the adequate measures in place for emergency situations (fire, medical emergencies, etc.)?

EXCELLENT	VERY GOOD	GOOD	AVERAGE	POOR
96	4	1	0	0

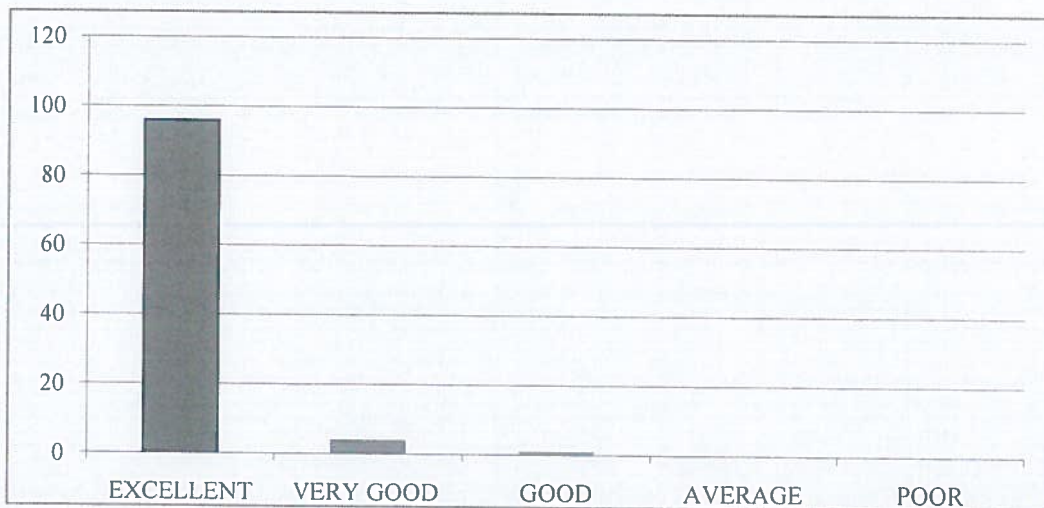

7. How would you describe the overall social environment of the college?

EXCELLENT	VERY GOOD	GOOD	AVERAGE	POOR
98	2	1	0	0



8. How would you rate the classroom environment in terms of promoting active learning and participation?

EXCELLENT	VERY GOOD	GOOD	AVERAGE	POOR
97	3	1	0	0

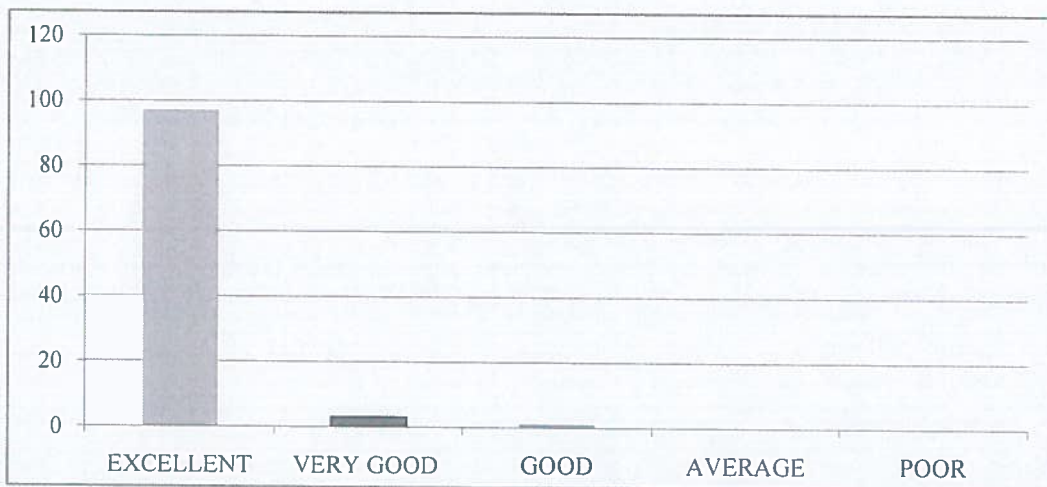

9. How would you rate the availability and quality of technological resources (labs, software, etc.) in the college?.

EXCELLENT	VERY GOOD	GOOD	AVERAGE	POOR
98	3	0	0	0

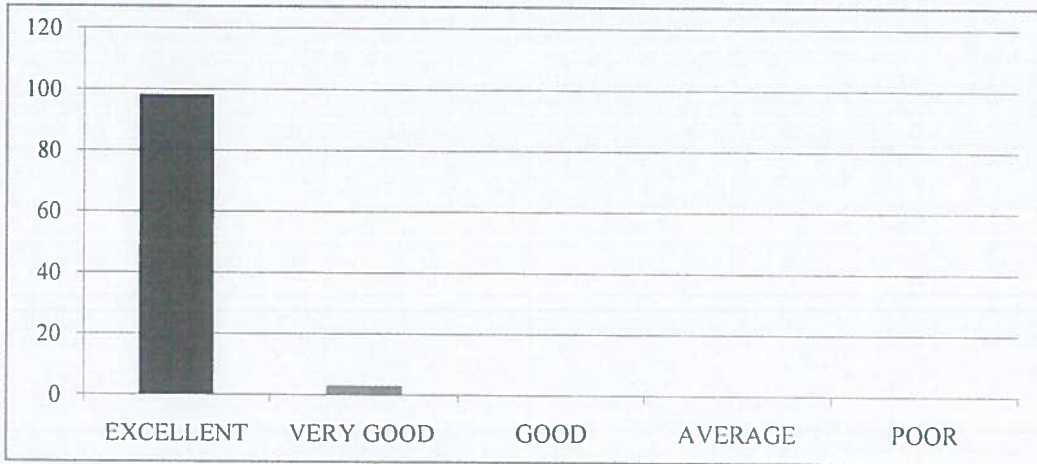

10. How would you rate the opportunities for students to engage in extracurricular activities and clubs?

EXCELLENT	VERY GOOD	GOOD	AVERAGE	POOR
98	2	1	0	0





RISE KRISHNA SAI GANDHI GROUP OF INSTITUTIONS::ONGOLE
(Approved by AICTE-NEW DELHI, Affiliated to JNTUK KAKINADA)
NH-16, Valluru-523272, Ongole, Prakasam (District), A.P

INTERNAL QUALITY ASSURANCE CELL (IQAC)

REPORT ON STUDENT FEEDBACK ANALYSIS ON AMBIENCE

Program Name:B.TECH	Academic Year: 2019-20
Department Name:CSE	Year/Semester:III-II

1. How would you rate the overall cleanliness and maintenance of the campus?

From the analysis report, it was observed that 97.03% of the students rated excellent about the overall cleanliness and maintenance of the campus, 1.98% of the students rated very good & 0.99% of the students rated it good.

2. How would you rate the classrooms and lecture halls well-equipped and conducive to learning?

From the analysis report, it was observed that 96.04% of the students rated excellent about the classrooms and lecture halls well-equipped and conducive to learning, 2.97% of the students rated very good & 0.99% of the students rated it good.

3. How would you rate the availability and condition of recreational facilities (e.g., sports grounds, gym)?

From the analysis report, it was observed that 96.08% of the students rated excellent about the availability and condition of recreational facilities, 1.96% of the students rated very good & 1.96% of the students rated it good.

4. How would you rate the library facilities and resources?

From the analysis report, it was observed that 98.02% of the students rated excellent about the library facilities and resources, 1.98% of the students rated very good.

5. How would you describe the overall ambience of the campus in terms of aesthetics (landscaping, architecture, etc.)?

From the analysis report, it was observed that 98.02% of the students rated excellent about the overall ambience of the campus in terms of aesthetics, 0.99% of the students rated very good & 0.99% of the students rated it good.

6. How would you rate the adequate measures in place for emergency situations (fire, medical emergencies, etc.)?

From the analysis report, it was observed that 95.05% of the students rated excellent about the adequate measures in place for emergency situations, 3.96% of the students rated very good & 0.99% of the students rated it good.

7. How would you describe the overall social environment of the college?

From the analysis report, it was observed that 97.03% of the students rated excellent about the overall social environment of the college, 1.98% of the students rated very good & 0.99% of the students rated it good.

8. How would you rate the classroom environment in terms of promoting active learning and participation?

From the analysis report, it was observed that 96.04% of the students rated excellent about the classroom environment in terms of promoting active learning and participation, 2.97% of the students rated very good & 0.99% of the students rated it good.

9. How would you rate the availability and quality of technological resources (labs, software, etc.) in the college?

From the analysis report, it was observed that 97.03% of the students rated excellent about the availability and quality of technological resources in the college, 2.97% of the students rated very good.

10. How would you rate the opportunities for students to engage in extracurricular activities and clubs?

From the analysis report, it was observed that 97.03% of the students rated excellent about the opportunities for students to engage in extracurricular activities and clubs, 1.98% of the students rated very good & 0.99% of the students rated it good.

COORDINATOR

HOD

HEAD OF THE DEPARTMENT
Department of CSE
RISE Krishna Sai Gandhi Group of
Institutions, VALLUR, A.P.-523 272

IQAC Co-ordinator
RISE Krishna Sai Gandhi Group
of Institutions, Valluru 523 272



RISE KRISHNA SAI GANDHI GROUP OF INSTITUTIONS::ONGOLE

(Approved by AICTE-NEW DELHI, Affiliated to JNTUK KAKINADA)

NH-16, Valluru-523272, Ongole, Prakasam (District), A.P

INTERNAL QUALITY ASSURANCE CELL (IQAC)

ANALYSIS OF STUDENT FEEDBACK ON CURRICULUM

Program Name: B.Tech	Academic Year: 2019-2020
Department Name: ECE	Year/Semester: IV-II

S.No	Question	Excellent	Very Good	Good	Average	Poor
1	How relevant do you find the course content in relation to current industry standards and practices?.	95	5	1	0	0
2	How would you rate the teaching quality of the faculty in your department?.	96	5	0	0	0
3	How do you rate the lab sessions and practicals effective in complementing the theoretical knowledge you gain in lectures?.	96	4	1	0	0
4	How would you rate the availability and quality of learning resources (e.g., library, online materials, software)?	97	4	0	0	0
5	How will you rate the timely and constructive feedback on your assignments and exams?	95	6	0	0	0
6	How did you rate the approach of faculty members outside of classroom hours for doubts and discussions?.	96	4	1	0	0
7	How will you rate the opportunities for students to engage in research projects or internships?	98	3	0	0	0
8	Rate the curriculum and its updates to keep pace with technological advancements and industry needs?	99	1	1	0	0
9	How would you rate the balance between academic studies and opportunities for extracurricular activities?.	96	4	1	0	0
10	Considering all factors, how will you rate the satisfaction with the academic performance and environment of the college?	98	2	1	0	0

IQAC Co-ordinator
RISE Krishna Sai Gandhi Group
of Institutions, Valluru 523 272

HOD
HEAD OF THE DEPARTMENT
Department of E.C.E
RISE Krishna Sai Gandhi Group
of Institutions, VALLURU, A.P.-523 272

**INTERNAL QUALITY ASSURANCE CELL (IQAC)
ANALYSIS OF STUDENT FEEDBACK ON CURRICULUM**

Programme Name	Department Name	Academic Year	Semester
B.Tech	ECE	2019-20	IV-II

1. How relevant do you find the course content in relation to current industry standards and practices?

EXCELLENT	VERY GOOD	GOOD	AVERAGE	POOR
95	5	1	0	0



2. How would you rate the teaching quality of the faculty in your department?.

EXCELLENT	VERY GOOD	GOOD	AVERAGE	POOR
95	5	0	0	0

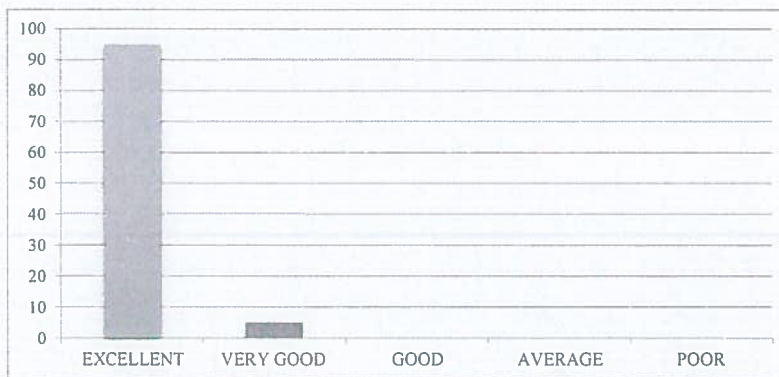

3. How do you rate the lab sessions and practicals effective in complementing the theoretical knowledge you gain in lectures?

EXCELLENT	VERY GOOD	GOOD	AVERAGE	POOR
95	4	1	0	0

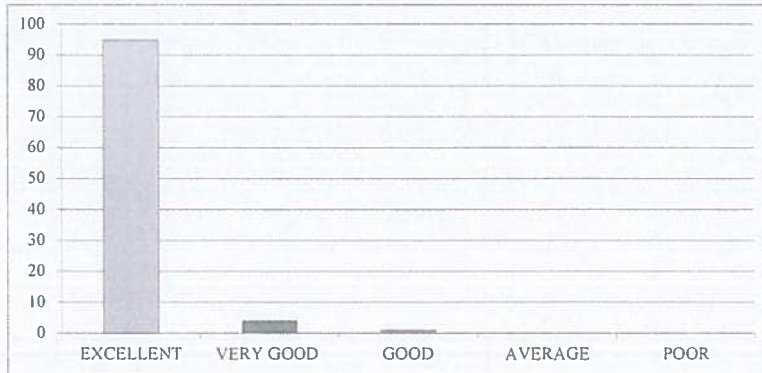

4. How would you rate the availability and quality of learning resources (e.g., library, online materials, software)?

EXCELLENT	VERY GOOD	GOOD	AVERAGE	POOR
96	4	0	0	0



5. How will you rate the timely and constructive feedback on your assignments and exams?

EXCELLENT	VERY GOOD	GOOD	AVERAGE	POOR
94	6	0	0	0

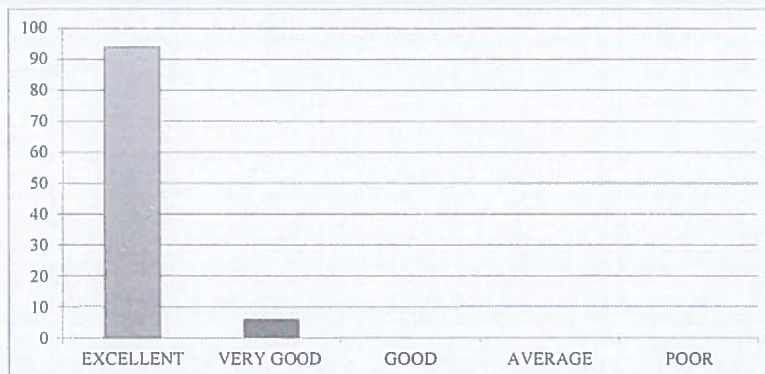

6. How did you rate the approach of faculty members outside of classroom hours for doubts and discussions?

EXCELLENT	VERY GOOD	GOOD	AVERAGE	POOR
95	4	1	0	0

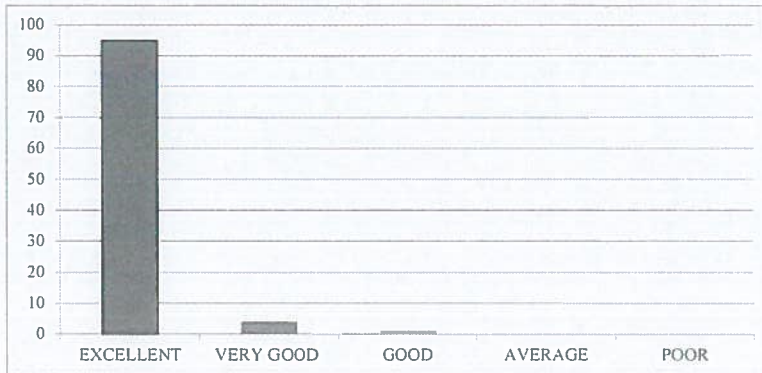

7. How will you rate the opportunities for students to engage in research projects or internships?

EXCELLENT	VERY GOOD	GOOD	AVERAGE	POOR
97	3	2	0	0

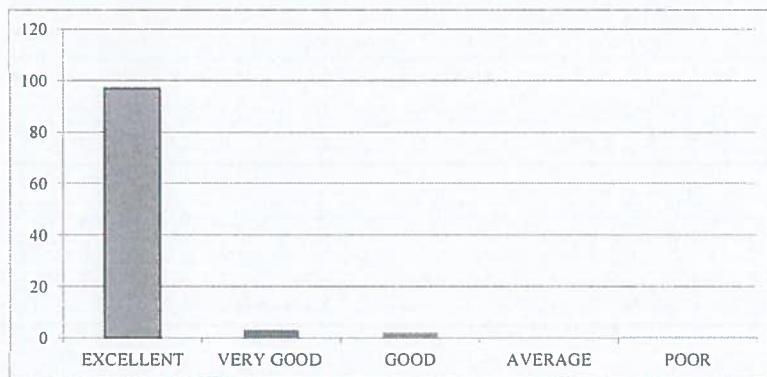

8. Rate the curriculum and its updates to keep pace with technological advancements and industry needs?

EXCELLENT	VERY GOOD	GOOD	AVERAGE	POOR
98	1	1	0	0

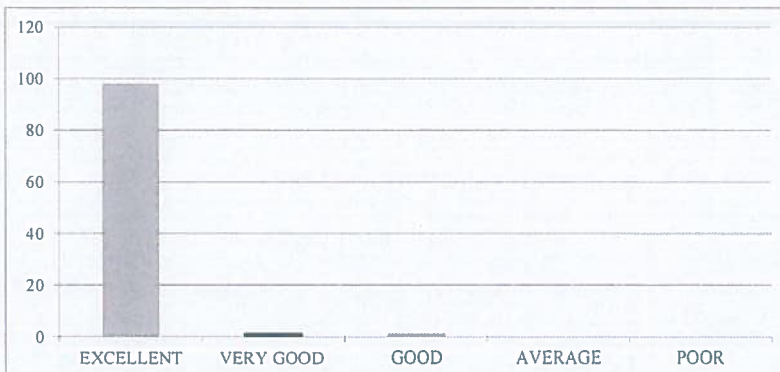

9. How would you rate the balance between academic studies and opportunities for extracurricular activities?.

EXCELLENT	VERY GOOD	GOOD	AVERAGE	POOR
95	4	1	0	0

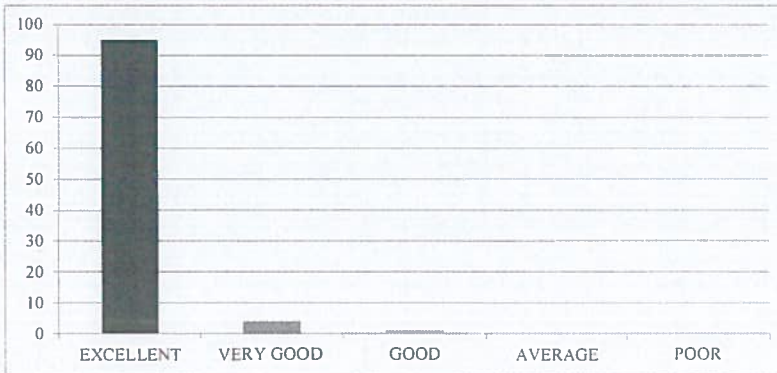

10. Considering all factors, how will you rate the satisfaction with the academic performance and environment of the college?

EXCELLENT	VERY GOOD	GOOD	AVERAGE	POOR
97	2	1	0	0

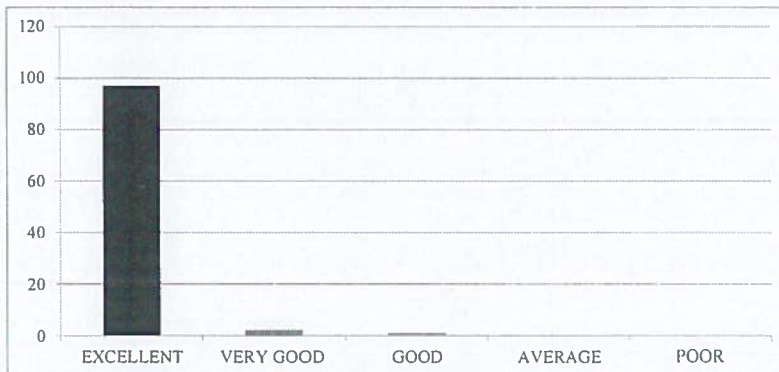



RISE KRISHNA SAI GANDHI GROUP OF INSTITUTIONS::ONGOLE

(Approved by AICTE-NEW DELHI, Affiliated to JNTUK KAKINADA)

NH-16, Valluru-523272, Ongole, Prakasam (District), A.P

INTERNAL QUALITY ASSURANCE CELL (IQAC)

REPORT ON STUDENT FEEDBACK ANALYSIS ON CURRICULUM

Program Name: B.TECH	Academic Year: 2019-2020
Department Name: ECE	Year/Semester: IV-II

1. How relevant do you find the course content in relation to current industry standards and practices?.

From the analysis report, it was observed that 94.06% of the students rated excellent about the course content in relation to current industry standards and practices, 4.95% of the students rated very good & 0.99% of the students rated it good.

2. How would you rate the teaching quality of the faculty in your department?

From the analysis report, it was observed that 95.05% of the students rated excellent about the teaching quality of the faculty in the department and practices, 4.95% of the students rated very good .

3. How do you rate the lab sessions and practicals effective in complementing the theoretical knowledge you gain in lectures?

From the analysis report, it was observed that 95.05% of the students rated excellent about the lab sessions and practicals effective in complementing the theoretical knowledge gain in lectures, 3.96% of the students rated very good & 0.99% of the students rated it good.

4. How would you rate the availability and quality of learning resources (e.g., library, online materials, software)?

From the analysis report, it was observed that 96.04% of the students rated excellent about the availability and quality of learning resources, 3.96% of the students rated very good .

5. How will you rate the timely and constructive feedback on your assignments and exams?

From the analysis report, it was observed that 94.06% of the students rated excellent about the timely and constructive feedback on assignments and exams, 5.94% of the students rated very good.

6. How did you rate the approach of faculty members outside of classroom hours for doubts and discussions?

From the analysis report, it was observed that 95.05% of the students rated excellent about the approach of faculty members outside of classroom hours for doubts and discussions, 3.96% of the students rated very good & 0.99% of the students rated it good.

7. How will you rate the opportunities for students to engage in research projects or internships?

From the analysis report, it was observed that 97.03% of the students rated excellent about the opportunities for students to engage in research projects or internships, 2.97 % of the students rated very good.

8. Rate the curriculum and its updates to keep pace with technological advancements and industry needs?

From the analysis report, it was observed that 98.02% of the students rated excellent about the curriculum and its updates to keep pace with technological advancements and industry needs, 0.99% of the students rated very good & 0.99% of the students rated it good.

9. How would you rate the balance between academic studies and opportunities for extracurricular activities?

From the analysis report, it was observed that 95.05% of the students rated excellent about the balance between academic studies and opportunities for extracurricular activities, 3.96 % of the students rated very good & 0.99% of the students rated it good.

10. Considering all factors, how will you rate the satisfaction with the academic performance and environment of the college?

From the analysis report, it was observed that 97.03% of the students rated excellent about overall satisfaction with the academic performance and environment of the college, 1.98% of the students rated very good & 0.99% of the students rated it good.

COORDINATOR

IQAC Co-ordinator
RISE Krishna Sai Gandhi Group
of Institutions, Valluru 523 272

HOD
HEAD OF THE DEPARTMENT
Department of E.C.E
RISE Krishna Sai Gandhi Group
of Institutions, VALLURU, A.P.-523 272



RISE KRISHNA SAI GANDHI GROUP OF INSTITUTIONS::ONGOLE

(Approved by AICTE-NEW DELHI, Affiliated to JNTUK KAKINADA)

NH-16, Valluru-523272, Ongole, Prakasam (District), A.P

INTERNAL QUALITY ASSURANCE CELL (IQAC)

ANALYSIS OF STUDENT FEEDBACK ON AMBIENCE

Program Name: B.Tech	Academic Year: 2019-2020
Department Name: ECE	Year/Semester:IV-II

S.No	Question	Excellent	Very Good	Good	Average	Poor
1	How would you rate the overall cleanliness and maintenance of the campus?	97	3	1	0	0
2	How would you rate the classrooms and lecture halls well-equipped and conducive to learning??.	98	3	0	0	0
3	How would you rate the availability and condition of recreational facilities (e.g., sports grounds, gym)?.	96	5	0	0	0
4	How would you rate the library facilities and resources?	97	4	0	0	0
5	How would you describe the overall ambiance of the campus in terms of aesthetics (landscaping, architecture, etc.)?	97	2	2	0	0
6	How would you rate the adequate measures in place for emergency situations (fire, medical emergencies, etc.)?	98	2	1	0	0
7	How would you describe the overall social environment of the college?	99	2	0	0	0
8	How would you rate the classroom environment in terms of promoting active learning and participation?	97	3	1	0	0
9	How would you rate the availability and quality of technological resources (labs, software, etc.) in the college?.	99	1	1	0	0
10	How would you rate the opportunities for students to engage in extracurricular activities and clubs?	99	2	0	0	0

IQAC Co-ordinator
RISE Krishna Sai Gandhi Group
of Institutions, Valluru 523 272

HOD

HEAD OF THE DEPARTMENT
Department of E.C.E
RISE Krishna Sai Gandhi Group
of Institutions, VALLURU, A.P. 523 272

**INTERNAL QUALITY ASSURANCE CELL (IQAC)
ANALYSIS OF STUDENT FEEDBACK ON AMBIENCE**

Programme Name	Department Name	Academic Year	Semester
B.Tech	ECE	2019-20	IV-II

1. How would you rate the overall cleanliness and maintenance of the campus?

EXCELLENT	VERY GOOD	GOOD	AVERAGE	POOR
97	3	1	0	0



2. How would you rate the classrooms and lecture halls well-equipped and conducive to learning?

EXCELLENT	VERY GOOD	GOOD	AVERAGE	POOR
98	3	0	0	0



3. How would you rate the availability and condition of recreational facilities (e.g., sports grounds, gym)?

EXCELLENT	VERY GOOD	GOOD	AVERAGE	POOR
96	5	0	0	0



4. How would you rate the library facilities and resources?

EXCELLENT	VERY GOOD	GOOD	AVERAGE	POOR
97	4	0	0	0



5. How would you describe the overall ambiance of the campus in terms of aesthetics (landscaping, architecture, etc.)?

EXCELLENT	VERY GOOD	GOOD	AVERAGE	POOR
97	2	2	0	0

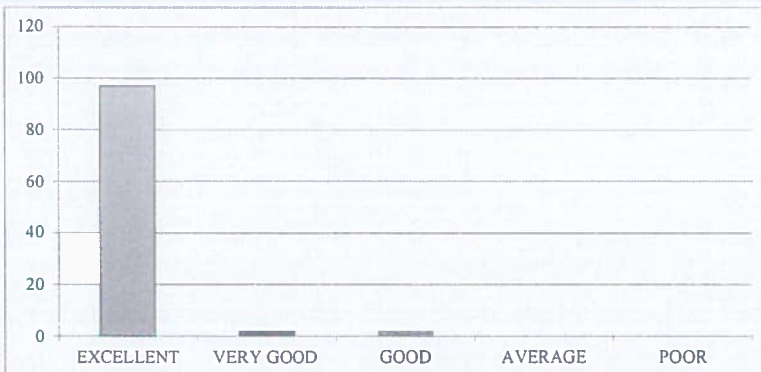

6. How would you rate the adequate measures in place for emergency situations (fire, medical emergencies, etc.)?

EXCELLENT	VERY GOOD	GOOD	AVERAGE	POOR
98	2	1	0	0

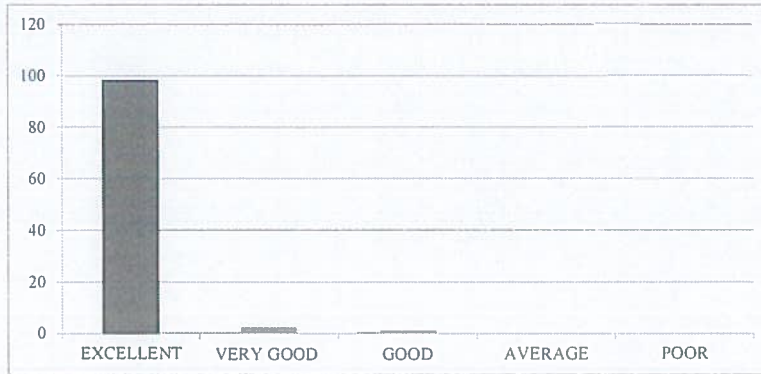

7. How would you describe the overall social environment of the college?

EXCELLENT	VERY GOOD	GOOD	AVERAGE	POOR
99	2	0	0	0

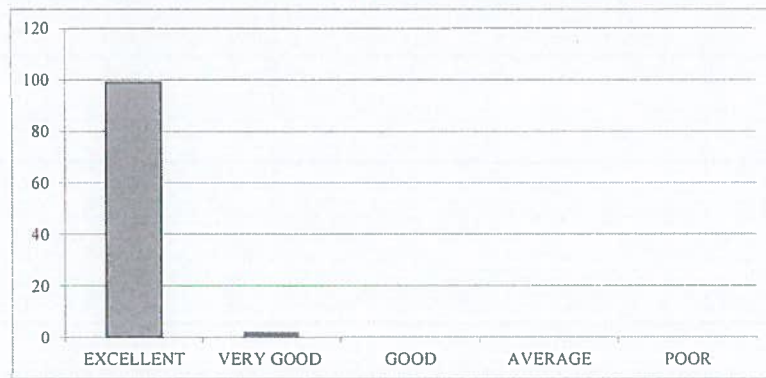

8. How would you rate the classroom environment in terms of promoting active learning and participation?

EXCELLENT	VERY GOOD	GOOD	AVERAGE	POOR
97	3	1	0	0

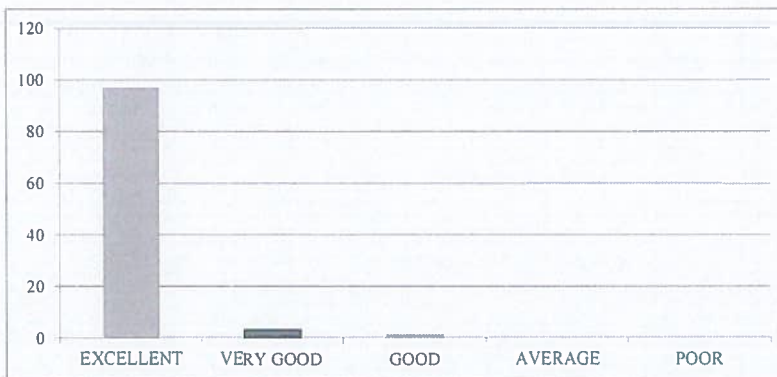

9. How would you rate the availability and quality of technological resources (labs, software, etc.) in the college?

EXCELLENT	VERY GOOD	GOOD	AVERAGE	POOR
99	1	1	0	0

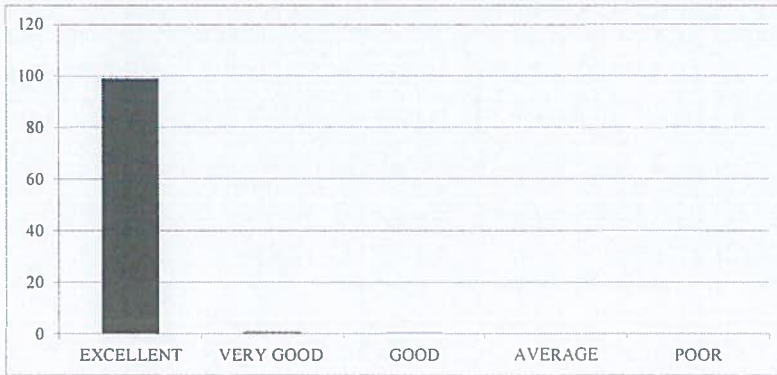

10. How would you rate the opportunities for students to engage in extracurricular activities and clubs?

EXCELLENT	VERY GOOD	GOOD	AVERAGE	POOR
99	2	0	0	0





RISE KRISHNA SAI GANDHI GROUP OF INSTITUTIONS::ONGOLE

(Approved by AICTE-NEW DELHI, Affiliated to JNTUK KAKINADA)

NH-16, Valluru-523272, Ongole, Prakasam (District), A.P

INTERNAL QUALITY ASSURANCE CELL (IQAC)

REPORT ON STUDENT FEEDBACK ANALYSIS ON AMBIENCE

Program Name: B.TECH	Academic Year: 2019-2020
Department Name: ECE	Year/Semester: IV-II

1. How would you rate the overall cleanliness and maintenance of the campus?

From the analysis report, it was observed that 96.04% of the students rated excellent about the overall cleanliness and maintenance of the campus, 2.97% of the students rated very good & 0.99% of the students rated it good.

2. How would you rate the classrooms and lecture halls well-equipped and conducive to learning?

From the analysis report, it was observed that 97.03% of the students rated excellent about the classrooms and lecture halls well-equipped and conducive to learning, 2.97% of the students rated very good .

3. How would you rate the availability and condition of recreational facilities (e.g., sports grounds, gym)?

From the analysis report, it was observed that 95.05% of the students rated excellent about the availability and condition of recreational facilities, 4.95% of the students rated very good .

4. How would you rate the library facilities and resources?

From the analysis report, it was observed that 96.04% of the students rated excellent about the library facilities and resources, 3.96% of the students rated very good .

5. How would you describe the overall ambience of the campus in terms of aesthetics (landscaping, architecture, etc.)?

From the analysis report, it was observed that 96.04% of the students rated excellent about the overall ambience of the campus in terms of aesthetics, 1.98% of the students rated very good & 1.98% of the students rated it good.

6. How would you rate the adequate measures in place for emergency situations (fire, medical emergencies, etc.)?

From the analysis report, it was observed that 97.03% of the students rated excellent about the adequate measures in place for emergency situations, 1.98% of the students rated very good & 0.99% of the students rated it good.

7. How would you describe the overall social environment of the college?

From the analysis report, it was observed that 98.02% of the students rated excellent about the overall social environment of the college, 1.98% of the students rated very good .

8. How would you rate the classroom environment in terms of promoting active learning and participation?

From the analysis report, it was observed that 96.04% of the students rated excellent about the classroom environment in terms of promoting active learning and participation, 2.97% of the students rated very good & 0.99% of the students rated it good.

9. How would you rate the availability and quality of technological resources (labs, software, etc.) in the college?

From the analysis report, it was observed that 98.02% of the students rated excellent about the availability and quality of technological resources in the college, 0.99% of the students rated very good & 0.99% of the students rated it good.

10. How would you rate the opportunities for students to engage in extracurricular activities and clubs?

From the analysis report, it was observed that 98.02% of the students rated excellent about the opportunities for students to engage in extracurricular activities and clubs, 1.98% of the students rated very good.

COORDINATOR

IQAC Co-ordinator
RISE Krishna Sai Gandhi Group
of Institutions, Valluru 523 272

HOD

HEAD OF THE DEPARTMENT
Department of E.C.E
RISE Krishna Sai Gandhi G.
of Institutions, VALLURU, A.P.



RISE KRISHNA SAI GANDHI GROUP OF INSTITUTIONS::ONGOLE

(Approved by AICTE-NEW DELHI, Affiliated to JNTUK KAKINADA)

NH-16, Valluru-523272, Ongole, Prakasam (District), A.P

INTERNAL QUALITY ASSURANCE CELL (IQAC)

ANALYSIS OF STUDENT FEEDBACK ON CURRICULUM

Programme Name: B.Tech	Academic Year: 2019-20
Department Name: CSE	Year/Semester: IV-II

S.No	Question	Excellent	Very Good	Good	Average	Poor
1	How relevant do you find the course content in relation to current industry standards and practices?.	100	5	3		
2	How would you rate the teaching quality of the faculty in your department?.	99	6	3		
3	How do you rate the lab sessions and practicals effective in complementing the theoretical knowledge you gain in lectures?.	99	7	2		
4	How would you rate the availability and quality of learning resources (e.g., library, online materials, software)?	98	8	2		
5	How will you rate the timely and constructive feedback on your assignments and exams?	98	9	1		
6	How did you rate the approach of faculty members outside of classroom hours for doubts and discussions?.	100	6	2		
7	How will you rate the opportunities for students to engage in research projects or internships?	100	7	1		
8	Rate the curriculum and its updates to keep pace with technological advancements and industry needs?	101	7	0		
9	How would you rate the balance between academic studies and opportunities for extracurricular activities?.	101	6	1		
10	Considering all factors, how will you rate the satisfaction with the academic performance and environment of the college?	99	5	4		

HEAD OF THE DEPARTMENT
Department of CSE
RISE Krishna Sai Gandhi Group of
Institutions, VALLUR, A.P.-523 272

IQAC Co-ordinator
RISE Krishna Sai Gandhi Group
of Institutions, Valluru 523 272

**INTERNAL QUALITY ASSURANCE CELL (IQAC)
ANALYSIS OF STUDENT FEEDBACK ON CURRICULUM**

Programme Name	Department Name	Academic Year	Semester
B.Tech	CSE	2019-2020	IV-II

1. How relevant do you find the course content in relation to current industry standards and practices?.

EXCELLENT	VERY GOOD	GOOD	AVERAGE	POOR
100	5	3	0	0



2. How would you rate the teaching quality of the faculty in your department?.

EXCELLENT	VERY GOOD	GOOD	AVERAGE	POOR
99	6	3	0	0



3. How do you rate the lab sessions and practicals effective in complementing the theoretical knowledge you gain in lectures?.

EXCELLENT	VERY GOOD	GOOD	AVERAGE	POOR
99	7	2	0	0



4. How would you rate the availability and quality of learning resources (e.g., library, online materials, software)?

EXCELLENT	VERY GOOD	GOOD	AVERAGE	POOR
98	8	2	0	0

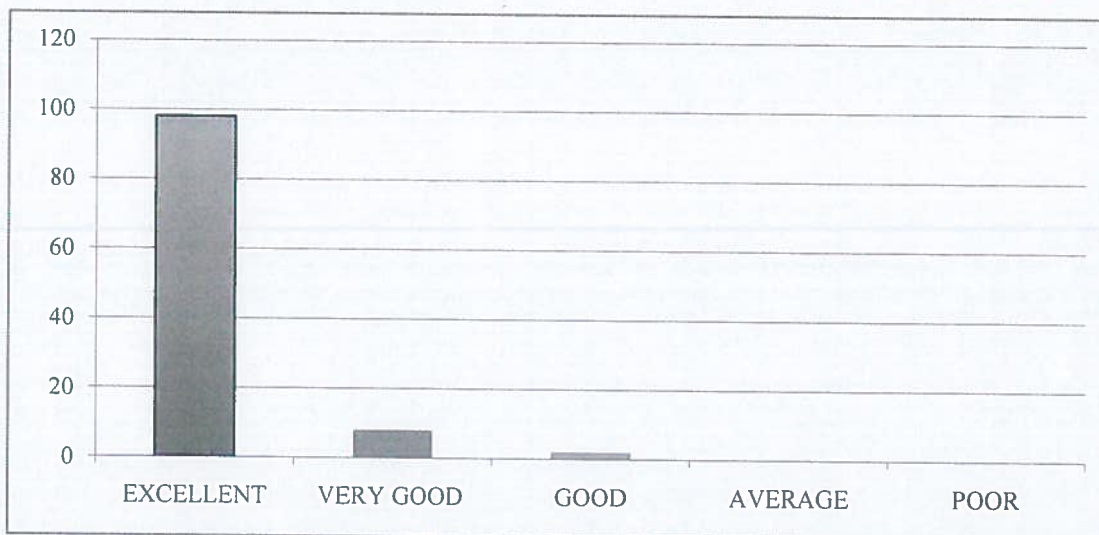

5. How will you rate the timely and constructive feedback on your assignments and exams?

EXCELLENT	VERY GOOD	GOOD	AVERAGE	POOR
98	9	1	0	0

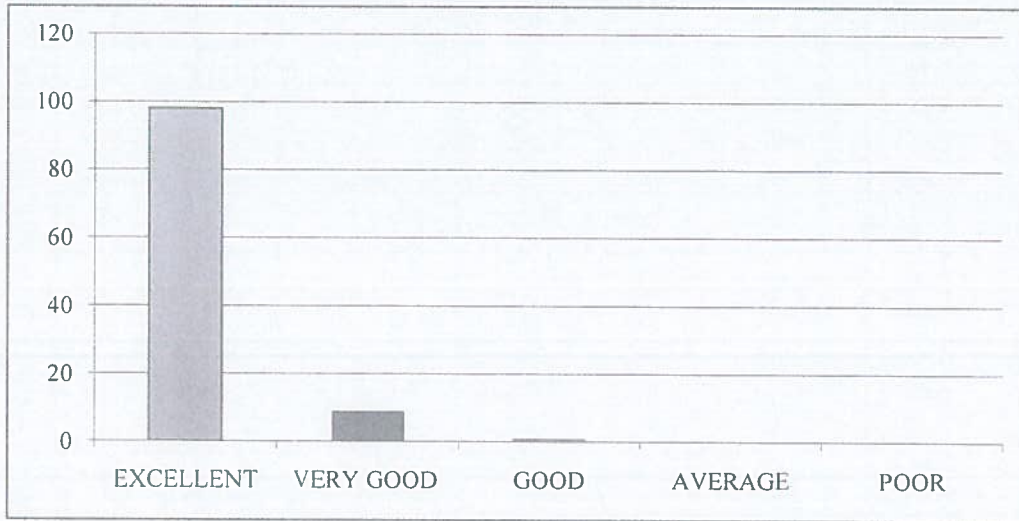

6. How did you rate the approach of faculty members outside of classroom hours for doubts and discussions?.

EXCELLENT	VERY GOOD	GOOD	AVERAGE	POOR
100	6	2	0	0

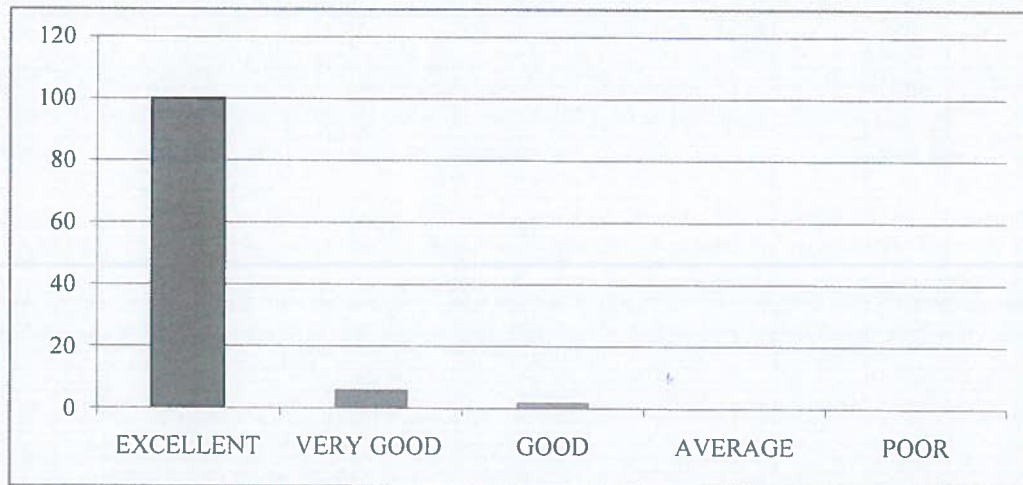

7. How will you rate the opportunities for students to engage in research projects or internships?

EXCELLENT	VERY GOOD	GOOD	AVERAGE	POOR
100	7	1	0	0



8. Rate the curriculum and its updates to keep pace with technological advancements and industry needs?.

EXCELLENT	VERY GOOD	GOOD	AVERAGE	POOR
101	7	0	0	0



9. How would you rate the balance between academic studies and opportunities for extracurricular activities?.

EXCELLENT	VERY GOOD	GOOD	AVERAGE	POOR
101	6	1	0	0



10. Considering all factors, how will you rate the satisfaction with the academic performance and environment of the college?

EXCELLENT	VERY GOOD	GOOD	AVERAGE	POOR
99	5	4	0	0





RISE KRISHNA SAI GANDHI GROUP OF INSTITUTIONS::ONGOLE

(Approved by AICTE-NEW DELHI, Affiliated to JNTUK KAKINADA)
NH-16, Valluru-523272, Ongole, Prakasam (District), A.P

INTERNAL QUALITY ASSURANCE CELL (IQAC)

REPORT ON STUDENT FEEDBACK ANALYSIS ON CURRICULUM

Program Name: B.TECH	Academic Year: 2019-20
Department Name: CSE	Year/Semester: IV-II

1. How relevant do you find the course content in relation to current industry standards and practices?.

From the analysis report, it was observed that 92.59% of the students rated excellent about the course content in relation to current industry standards and practices, 4.63% of the students rated very good&2.78% of the students rated it good.

2. How would you rate the teaching quality of the faculty in your department?

From the analysis report, it was observed that 91.67%of the students rated excellent about the teaching quality of the faculty in the department and practices, 5.56% of the students rated very good &2.78% of the students rated it good.

3. How do you rate the lab sessions and practicals effective in complementing the theoretical knowledge you gain in lectures?

From the analysis report, it was observed that 91.67% of the students rated excellent about the lab sessions and practicals effective in complementing the theoretical knowledge gain in lectures, 6.48% of the students rated very good&1.85% of the students rated it good.

4. How would you rate the availability and quality of learning resources (e.g., library, online materials, software)?

From the analysis report, it was observed that 90.74% of the students rated excellent about the availability and quality of learning resources,7.41% of the students rated very good&1.85% of the students rated it good.

5. How will you rate the timely and constructive feedback on your assignments and exams?

From the analysis report, it was observed that90.74% of the students rated excellent about the timely and constructive feedback on assignments and exams,8.33% of the students rated very good&0.93% of the students rated it good.

6. How did you rate the approach of faculty members outside of classroom hours for doubts and discussions?

From the analysis report, it was observed that 92.59% of the students rated excellent about the approach of faculty members outside of classroom hours for doubts and discussions,5.56% of the students rated very good&1.85% of the students rated it good.

7. How will you rate the opportunities for students to engage in research projects or internships?

From the analysis report, it was observed that 92.59% of the students rated excellent about the opportunities for students to engage in research projects or internships, 6.48% of the students rated very good & 0.93% of the students rated it good.

8. Rate the curriculum and its updates to keep pace with technological advancements and industry needs?

From the analysis report, it was observed that 93.52% of the students rated excellent about the curriculum and its updates to keep pace with technological advancements and industry needs, 6.48% of the students rated very good.

9. How would you rate the balance between academic studies and opportunities for extracurricular activities?

From the analysis report, it was observed that 93.52% of the students rated excellent about the balance between academic studies and opportunities for extracurricular activities, 5.56% of the students rated very good & 0.93% of the students rated it good.

10. Considering all factors, how will you rate the satisfaction with the academic performance and environment of the college?

From the analysis report, it was observed that 91.67% of the students rated excellent about overall satisfaction with the academic performance and environment of the college, 4.63% of the students rated very good & 3.70% of the students rated it good.

COORDINATOR

HOD
HEAD OF THE DEPARTMENT
Department of CSE
RISE Krishna Sai Gandhi Group of
Institutions, VALLUR, A.P.-523 272

IQAC Co-ordinator
RISE Krishna Sai Gandhi Group
of Institutions, Valluru 523 272



RISE KRISHNA SAI GANDHI GROUP OF INSTITUTIONS::ONGOLE

(Approved by AICTE-NEW DELHI, Affiliated to JNTUK KAKINADA)

NH-16, Valluru-523272, Ongole, Prakasam (District), A.P

INTERNAL QUALITY ASSURANCE CELL (IQAC)

ANALYSIS OF STUDENT FEEDBACK ON AMBIENCE

Programme Name: B.Tech	Academic Year: 2019-20
Department Name: CSE	Year/Semester: IV-II

S.No	Question	Excellent	Very Good	Good	Average	Poor
1	How would you rate the overall cleanliness and maintenance of the campus?	100	6	2		
2	How would you rate the classrooms and lecture halls well-equipped and conducive to learning??.	99	7	2		
3	How would you rate the availability and condition of recreational facilities (e.g., sports grounds, gym)?.	99	8	1		
4	How would you rate the library facilities and resources?	98	9	1		
5	How would you describe the overall ambience of the campus in terms of aesthetics (landscaping, architecture, etc.)?	99	8	1		
6	How would you rate the adequate measures in place for emergency situations (fire, medical emergencies, etc.)?	101	5	2		
7	How would you describe the overall social environment of the college?	100	8	0		
8	How would you rate the classroom environment in terms of promoting active learning and participation?	101	6	1		
9	How would you rate the availability and quality of technological resources (labs, software, etc.) in the college?.	101	7	0		
10	How would you rate the opportunities for students to engage in extracurricular activities and clubs?	99	6	3		

HEAD OF THE DEPARTMENT
Department of CSE

RISE Krishna Sai Gandhi Group of
Institutions, VALLUR, A.P.-523 272

IQAC Co-ordinator
RISE Krishna Sai Gandhi Group
of Institutions, Valluru 523 272

**INTERNAL QUALITY ASSURANCE CELL (IQAC)
ANALYSIS OF STUDENT FEEDBACK ON AMBIENCE**

Programme Name	Department Name	Academic Year	Semester
B.Tech	CSE	2019-20	IV-II

1. How would you rate the overall cleanliness and maintenance of the campus?

EXCELLENT	VERY GOOD	GOOD	AVERAGE	POOR
100	6	2	0	0



2. How would you rate the classrooms and lecture halls well-equipped and conducive to learning?

EXCELLENT	VERY GOOD	GOOD	AVERAGE	POOR
99	7	2	0	0



3. How would you rate the availability and condition of recreational facilities (e.g., sports grounds, gym)?.

EXCELLENT	VERY GOOD	GOOD	AVERAGE	POOR
99	8	1	0	0



4. How would you rate the library facilities and resources?

EXCELLENT	VERY GOOD	GOOD	AVERAGE	POOR
98	9	1	0	0



5. How would you describe the overall ambiance of the campus in terms of aesthetics (landscaping, architecture, etc.)?

EXCELLENT	VERY GOOD	GOOD	AVERAGE	POOR
99	8	1	0	0

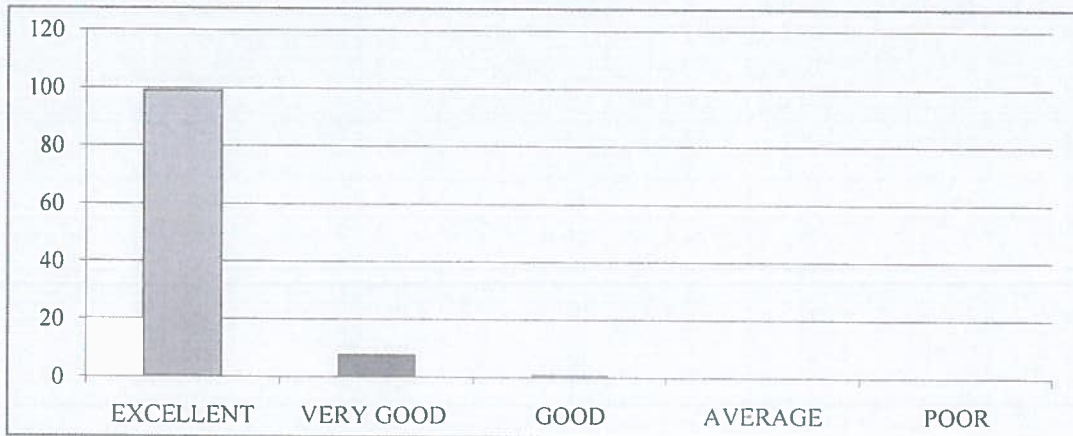

6. How would you rate the adequate measures in place for emergency situations (fire, medical emergencies, etc.)?

EXCELLENT	VERY GOOD	GOOD	AVERAGE	POOR
101	5	2	0	0

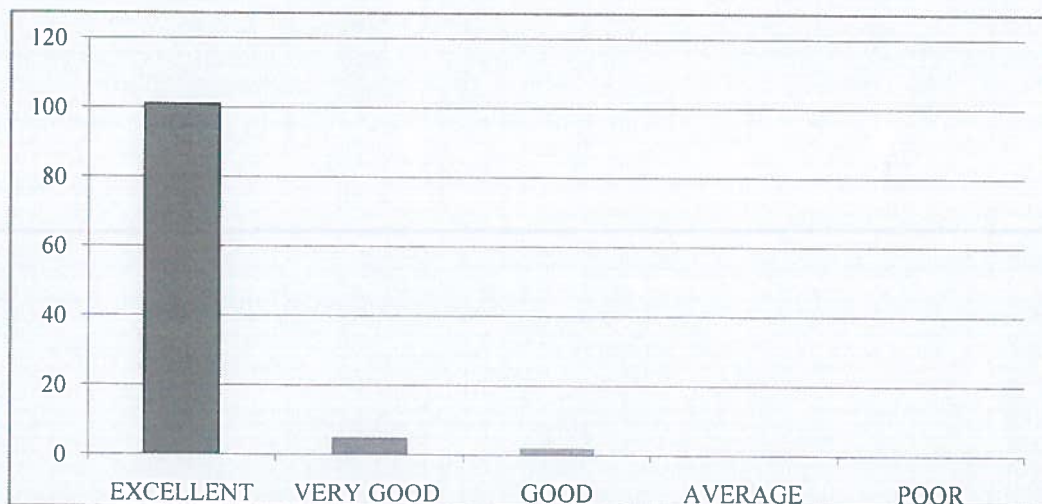

7. How would you describe the overall social environment of the college?

EXCELLENT	VERY GOOD	GOOD	AVERAGE	POOR
100	8	0	0	0

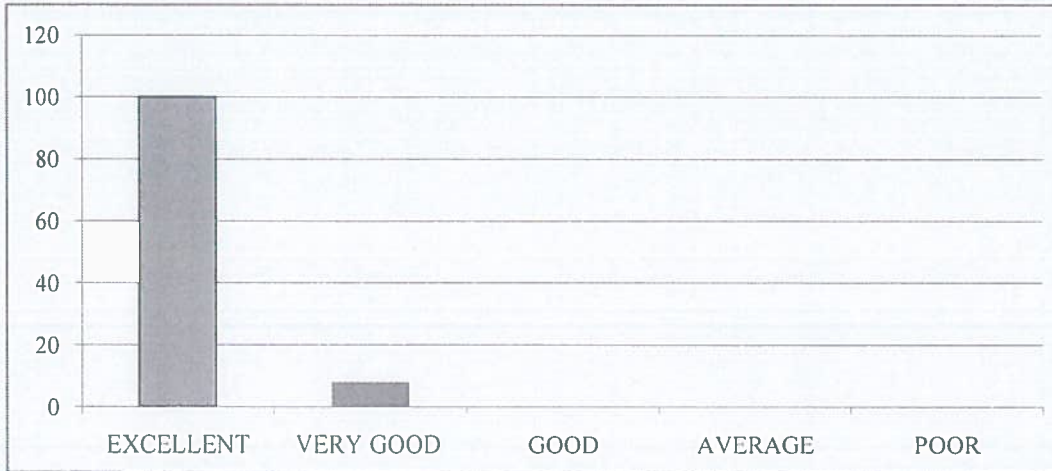

8. How would you rate the classroom environment in terms of promoting active learning and participation?

EXCELLENT	VERY GOOD	GOOD	AVERAGE	POOR
101	6	1	0	0



9. How would you rate the availability and quality of technological resources (labs, software, etc.) in the college?.

EXCELLENT	VERY GOOD	GOOD	AVERAGE	POOR
101	7	0	0	0



10. How would you rate the opportunities for students to engage in extracurricular activities and clubs?

EXCELLENT	VERY GOOD	GOOD	AVERAGE	POOR
99	6	3	0	0





RISE KRISHNA SAI GANDHI GROUP OF INSTITUTIONS::ONGOLE

(Approved by AICTE-NEW DELHI, Affiliated to JNTUK KAKINADA)

NH-16, Valluru-523272, Ongole, Prakasam (District), A.P

INTERNAL QUALITY ASSURANCE CELL (IQAC)

REPORT ON STUDENT FEEDBACK ANALYSIS ON AMBIENCE

Program Name:B.TECH	Academic Year: 2019-20
Department Name:CSE	Year/Semester:IV-II

1. How would you rate the overall cleanliness and maintenance of the campus?

From the analysis report, it was observed that 92.59% of the students rated excellent about the overall cleanliness and maintenance of the campus,5.56% of the students rated very good&1.85% of the students rated it good.

2. How would you rate the classrooms and lecture halls well-equipped and conducive to learning?

From the analysis report, it was observed that 91.67% of the students rated excellent about the classrooms and lecture halls well-equipped and conducive to learning,6.48% of the students rated very good &1.85% of the students rated it good.

3. How would you rate the availability and condition of recreational facilities (e.g., sports grounds, gym)?

From the analysis report, it was observed that 91.67% of the students rated excellent about the availability and condition of recreational facilities,7.41% of the students rated very good&0.93% of the students rated it good.

4. How would you rate the library facilities and resources?

From the analysis report, it was observed that 90.74% of the students rated excellent about the library facilities and resources, 8.33% of the students rated very good&0.93% of the students rated it good.

5. How would you describe the overall ambience of the campus in terms of aesthetics (landscaping, architecture, etc.)?

From the analysis report, it was observed that 91.67% of the students rated excellent about the overall ambience of the campus in terms of aesthetics, 7.41% of the students rated very good&0.93% of the students rated it good.

6. How would you rate the adequate measures in place for emergency situations (fire, medical emergencies, etc.)?

From the analysis report, it was observed that 93.52% of the students rated excellent about the adequate measures in place for emergency situations, 4.63% of the students rated very good&1.85% of the students rated it good.

7. How would you describe the overall social environment of the college?

From the analysis report, it was observed that 92.59% of the students rated excellent about the overall social environment of the college, 7.41% of the students rated very good.

8. How would you rate the classroom environment in terms of promoting active learning and participation?

From the analysis report, it was observed that 93.52% of the students rated excellent about the classroom environment in terms of promoting active learning and participation, 5.56% of the students rated very good & 0.93% of the students rated it good.

9. How would you rate the availability and quality of technological resources (labs, software, etc.) in the college?

From the analysis report, it was observed that 93.52% of the students rated excellent about the availability and quality of technological resources in the college, 6.48% of the students rated very good.

10. How would you rate the opportunities for students to engage in extracurricular activities and clubs?

From the analysis report, it was observed that 91.67% of the students rated excellent about the opportunities for students to engage in extracurricular activities and clubs, 5.56% of the students rated very good & 2.78% of the students rated it good.



COORDINATOR



HOD

HEAD OF THE DEPARTMENT
Department of CSE
RISE Krishna Sai Gandhi Group of
Institutions, VALLUR, A.P.-523 272



IQAC Co-ordinator
RISE Krishna Sai Gandhi Group
of Institutions, Valluru 523 272