



RISE KRISHNA SAI GANDHI GROUP OF INSTITUTIONS::ONGOLE

(Approved by AICTE-NEW DELHI, Affiliated to JNTUK KAKINADA)
NH-16, Valluru-523272, Ongole, Prakasam (District), A.P

INTERNAL QUALITY ASSURANCE CELL (IQAC)

STUDENT FEEDBACK ON CURRICULUM

Department Name: ECE	Academic Year: 2020-2021
Program Name: B.Tech	Year/Semester: I-I
Name of the Student: P. Venkata Sai Kumar	Roll Number: 208B1A0441

Please rate your valuable feedback on the curriculum for the review of the syllabus / to improve the quality of programme.

S.No	Question	Excellent	Very Good	Good	Average	Poor
1	How relevant do you find the course content in relation to current industry standards and practices?.	✓				
2	How would you rate the teaching quality of the faculty in your department?.			✓		
3	How do you rate the lab sessions and practicals effective in complementing the theoretical knowledge you gain in lectures?.	✓				
4	How would you rate the availability and quality of learning resources (e.g., library, online materials, software)?			✓		
5	How will you rate the timely and constructive feedback on your assignments and exams?		✓			
6	How did you rate the approach of faculty members outside of classroom hours for doubts and discussions?.	✓				
7	How will you rate the opportunities for students to engage in research projects or internships?	✓				
8	Rate the curriculum and its updates to keep pace with technological advancements and industry needs?	✓				
9	How would you rate the balance between academic studies and opportunities for extracurricular activities?.	✓				
10	Considering all factors, how will you rate the satisfaction with the academic performance and environment of the college?	✓				

Any other suggestions: Requires software tools.

Date: 02/04/2021

IQAC Co-ordinator
RISE Krishna Sai Gandhi Group
of Institutions, Valluru 523 272

Signature of Student



RISE KRISHNA SAI GANDHI GROUP OF INSTITUTIONS::ONGOLE
(Approved by AICTE-NEW DELHI, Affiliated to JNTUK KAKINADA)
NH-16, Valluru-523272, Ongole, Prakasam (District), A.P

INTERNAL QUALITY ASSURANCE CELL (IQAC)

STUDENT FEEDBACK ON AMBIENCE

Department Name: ECE	Academic Year: 2020-2021
Program Name: B.Tech	Year/Semester: I-I
Name of the Student: P.Venkata Sai Kumar	Roll Number: 208B1A0441

Please rate your valuable feedback on the ambience to improve the quality of Programme.

S.No	Question	Excellent	Very Good	Good	Average	Poor
1	How would you rate the overall cleanliness and maintenance of the campus?	✓				
2	How would you rate the classrooms and lecture halls well-equipped and conducive to learning??.		✓			
3	How would you rate the availability and condition of recreational facilities (e.g., sports grounds, gym)?.			✓		
4	How would you rate the library facilities and resources?	✓				
5	How would you describe the overall ambience of the campus in terms of aesthetics (landscaping, architecture, etc.)?		✓			
6	How would you rate the adequate measures in place for emergency situations (fire, medical emergencies, etc.)?	✓				
7	How would you describe the overall social environment of the college?	✓				
8	How would you rate the classroom environment in terms of promoting active learning and participation?		✓			
9	How would you rate the availability and quality of technological resources (labs, software, etc.) in the college?.	✓				
10	How would you rate the opportunities for students to engage in extracurricular activities and clubs?			✓		

Any other suggestions: _____

NIL

Date: 02/04/2021

IQAC Co-ordinator
RISE Krishna Sai Gandhi Group
of Institutions, Valluru 523 272

Signature of Student



RISE KRISHNA SAI GANDHI GROUP OF INSTITUTIONS::ONGOLE

(Approved by AICTE-NEW DELHI, Affiliated to JNTUK KAKINADA)
NH-16, Valluru-523272, Ongole, Prakasam (District), A.P

INTERNAL QUALITY ASSURANCE CELL (IQAC)

STUDENT FEEDBACK ON CURRICULUM

Department Name: CIVIL	Academic Year: 2020-21
Program Name: B.Tech	Year/Semester: III-I
Name of the Student: Y. Satish.	Roll Number: 198B5A0127

Please rate your valuable feedback on the curriculum for the review of the syllabus / to improve the quality of programme.

S.No	Question	Excellent	Very Good	Good	Average	Poor
1	How relevant do you find the course content in relation to current industry standards and practices?.	/				
2	How would you rate the teaching quality of the faculty in your department?.	/				
3	How do you rate the lab sessions and practicals effective in complementing the theoretical knowledge you gain in lectures?.	/				
4	How would you rate the availability and quality of learning resources (e.g., library, online materials, software)?	/				
5	How will you rate the timely and constructive feedback on your assignments and exams?		/			
6	How did you rate the approach of faculty members outside of classroom hours for doubts and discussions?.	/				
7	How will you rate the opportunities for students to engage in research projects or internships?	/				
8	Rate the curriculum and its updates to keep pace with technological advancements and industry needs?		/			
9	How would you rate the balance between academic studies and opportunities for extracurricular activities?.		/			
10	Considering all factors, how will you rate the satisfaction with the academic performance and environment of the college?			/		

Any other suggestions: NA

Date: 29-12-2020

IQAC Co-ordinator

RISE Krishna Sai Gandhi Group
of Institutions, Valluru 523 27

Y. Satish

Signature of Student



RISE KRISHNA SAI GANDHI GROUP OF INSTITUTIONS::ONGOLE

(Approved by AICTE-NEW DELHI, Affiliated to JNTUK KAKINADA)

NH-16, Valluru-523272, Ongole, Prakasam (District), A.P

INTERNAL QUALITY ASSURANCE CELL (IQAC)

STUDENT FEEDBACK ON AMBIENCE

Department Name: CIVIL	Academic Year: 2020-21
Program Name: B.Tech	Year/Semester: III - I
Name of the Student: Y. Sathish	Roll Number: 198B5A0127

Please rate your valuable feedback on the ambience to improve the quality of Programme.

S.No	Question	Excellent	Very Good	Good	Average	Poor
1	How would you rate the overall cleanliness and maintenance of the campus?	✓				
2	How would you rate the classrooms and lecture halls well-equipped and conducive to learning??.	✓				
3	How would you rate the availability and condition of recreational facilities (e.g., sports grounds, gym)?.	✓				
4	How would you rate the library facilities and resources?	✓				
5	How would you describe the overall ambience of the campus in terms of aesthetics (landscaping, architecture, etc.)?	✓				
6	How would you rate the adequate measures in place for emergency situations (fire, medical emergencies, etc.)?	✓				
7	How would you describe the overall social environment of the college?		✓			
8	How would you rate the classroom environment in terms of promoting active learning and participation?	✓				
9	How would you rate the availability and quality of technological resources (labs, software, etc.) in the college?.		✓			
10	How would you rate the opportunities for students to engage in extracurricular activities and clubs?	✓				

Any other suggestions: NA

Date: 29-12-2020

Y. Sathish
Signature of Student

P.S.
IQAC Co-ordinator
RISE Krishna Sai Gandhi Group
of Institutions, Valluru 523 272



RISE KRISHNA SAI GANDHI GROUP OF INSTITUTIONS::ONGOLE

(Approved by AICTE-NEW DELHI, Affiliated to JNTUK KAKINADA)
NH-16, Valluru-523272, Ongole, Prakasam (District), A.P

INTERNAL QUALITY ASSURANCE CELL (IQAC)

STUDENT FEEDBACK ON CURRICULUM

Department Name: ECE	Academic Year: 2020-2021
Program Name: B.Tech	Year/Semester: II - I
Name of the Student: D. Vishali	Roll Number: 19881A0412

Please rate your valuable feedback on the curriculum for the review of the syllabus / to improve the quality of programme.

S.No	Question	Excellent	Very Good	Good	Average	Poor
1	How relevant do you find the course content in relation to current industry standards and practices?.	✓				
2	How would you rate the teaching quality of the faculty in your department?.			✓		
3	How do you rate the lab sessions and practicals effective in complementing the theoretical knowledge you gain in lectures?.		✓			
4	How would you rate the availability and quality of learning resources (e.g., library, online materials, software)?	✓				
5	How will you rate the timely and constructive feedback on your assignments and exams?			✓		
6	How did you rate the approach of faculty members outside of classroom hours for doubts and discussions?.			✓		
7	How will you rate the opportunities for students to engage in research projects or internships?	✓				
8	Rate the curriculum and its updates to keep pace with technological advancements and industry needs?	✓				
9	How would you rate the balance between academic studies and opportunities for extracurricular activities?.	✓				
10	Considering all factors, how will you rate the satisfaction with the academic performance and environment of the college?		✓			

Any other suggestions: Encourage students to implement mini projects from second year onwards

Date: 18-2-2021

IQAC Co-ordinator
RISE Krishna Sai Gandhi Group
of Institutions, Valluru 523 272

D. Vishali
Signature of Student



RISE KRISHNA SAI GANDHI GROUP OF INSTITUTIONS::ONGOLE

(Approved by AICTE-NEW DELHI, Affiliated to JNTUK KAKINADA)

NH-16, Valluru-523272, Ongole, Prakasam (District), A.P

INTERNAL QUALITY ASSURANCE CELL (IQAC)

STUDENT FEEDBACK ON AMBIENCE

Department Name: <u>ECE</u>	Academic Year: <u>2020 - 2021</u>
Program Name: <u>B.Tech</u>	Year/Semester: <u>II - I</u>
Name of the Student: <u>D. Vishali</u>	Roll Number: <u>198B/A0412</u>

Please rate your valuable feedback on the ambience to improve the quality of Programme.

S.No	Question	Excellent	Very Good	Good	Average	Poor
1	How would you rate the overall cleanliness and maintenance of the campus?	✓				
2	How would you rate the classrooms and lecture halls well-equipped and conducive to learning??.		✓			
3	How would you rate the availability and condition of recreational facilities (e.g., sports grounds, gym)?.		✓			
4	How would you rate the library facilities and resources?	✓				
5	How would you describe the overall ambience of the campus in terms of aesthetics (landscaping, architecture, etc.)?	✓				
6	How would you rate the adequate measures in place for emergency situations (fire, medical emergencies, etc.)?	✓				
7	How would you describe the overall social environment of the college?			✓		
8	How would you rate the classroom environment in terms of promoting active learning and participation?			✓		
9	How would you rate the availability and quality of technological resources (labs, software, etc.) in the college?.		✓			
10	How would you rate the opportunities for students to engage in extracurricular activities and clubs?		✓			

Any other suggestions:

Improve library facilities

Date: 18-2-2021

D. Vishal
Signature of Student

[Signature]
IQAC Co-ordinator
RISE Krishna Sai Gandhi Group
of Institutions, Valluru 523 272



RISE KRISHNA SAI GANDHI GROUP OF INSTITUTIONS::ONGOLE

(Approved by AICTE-NEW DELHI, Affiliated to JNTUK KAKINADA)
NH-16, Valluru-523272, Ongole, Prakasam (District), A.P

INTERNAL QUALITY ASSURANCE CELL (IQAC)

STUDENT FEEDBACK ON CURRICULUM

Department Name: CSE	Academic Year: 2020-2021
Program Name: B.Tech	Year/Semester: II-I
Name of the Student: R.Gowri Bhargavi	Roll Number: 198BIA0580

Please rate your valuable feedback on the curriculum for the review of the syllabus / to improve the quality of programme.

S.No	Question	Excellent	Very Good	Good	Average	Poor
1	How relevant do you find the course content in relation to current industry standards and practices?.	✓				
2	How would you rate the teaching quality of the faculty in your department?.		✓			
3	How do you rate the lab sessions and practicals effective in complementing the theoretical knowledge you gain in lectures?.	✓				
4	How would you rate the availability and quality of learning resources (e.g., library, online materials, software)?		✓			
5	How will you rate the timely and constructive feedback on your assignments and exams?			✓		
6	How did you rate the approach of faculty members outside of classroom hours for doubts and discussions?.	✓				
7	How will you rate the opportunities for students to engage in research projects or internships?		✓			
8	Rate the curriculum and its updates to keep pace with technological advancements and industry needs?	✓				
9	How would you rate the balance between academic studies and opportunities for extracurricular activities?.		✓			
10	Considering all factors, how will you rate the satisfaction with the academic performance and environment of the college?		✓			

Any other suggestions: To introduce more advanced courses

Date: 3-9-2020

IQAC Coordinator

RISE Krishna Sai Gandhi Group
of Institutions, Valluru 523 272

R. Gowri Bhargavi

Signature of Student



RISE KRISHNA SAI GANDHI GROUP OF INSTITUTIONS::ONGOLE

(Approved by AICTE-NEW DELHI, Affiliated to JNTUK KAKINADA)
NH-16, Valluru-523272, Ongole, Prakasam (District), A.P

INTERNAL QUALITY ASSURANCE CELL (IQAC)

STUDENT FEEDBACK ON AMBIENCE

Department Name: CSE	Academic Year: 2020-2021
Program Name: B.Tech	Year/Semester: II-I
Name of the Student: R.Gowri Bhargavi	Roll Number: 198BIA0580

Please rate your valuable feedback on the ambience to improve the quality of Programme.

S.No	Question	Excellent	Very Good	Good	Average	Poor
1	How would you rate the overall cleanliness and maintenance of the campus?	✓				
2	How would you rate the classrooms and lecture halls well-equipped and conducive to learning??.		✓			
3	How would you rate the availability and condition of recreational facilities (e.g., sports grounds, gym)?.	✓				
4	How would you rate the library facilities and resources?			✓		
5	How would you describe the overall ambience of the campus in terms of aesthetics (landscaping, architecture, etc.)?		✓			
6	How would you rate the adequate measures in place for emergency situations (fire, medical emergencies, etc.)?	✓				
7	How would you describe the overall social environment of the college?		✓			
8	How would you rate the classroom environment in terms of promoting active learning and participation?	✓				
9	How would you rate the availability and quality of technological resources (labs, software, etc.) in the college?.		✓			
10	How would you rate the opportunities for students to engage in extracurricular activities and clubs?			✓		

Any other suggestions: No suggestions

Date: 3-9-2020

R. Gowri Bhargavi
Signature of Student

IQAC Co-ordinator
RISE Krishna Sai Gandhi Group
of Institutions, Valluru 523 272



RISE KRISHNA SAI GANDHI GROUP OF INSTITUTIONS::ONGOLE

(Approved by AICTE-NEW DELHI, Affiliated to JNTUK KAKINADA)

NH-16, Valluru-523272, Ongole, Prakasam (District), A.P

INTERNAL QUALITY ASSURANCE CELL (IQAC)

STUDENT FEEDBACK ON CURRICULUM

Department Name: ECE	Academic Year: 2020 - 2021
Program Name: B.Tech	Year/Semester: III - I
Name of the Student: SEELAM RAMU	Roll Number: 188B1A04B0

Please rate your valuable feedback on the curriculum for the review of the syllabus / to improve the quality of programme.

S.No	Question	Excellent	Very Good	Good	Average	Poor
1	How relevant do you find the course content in relation to current industry standards and practices?.			✓		
2	How would you rate the teaching quality of the faculty in your department?.	✓				
3	How do you rate the lab sessions and practicals effective in complementing the theoretical knowledge you gain in lectures?.		✓			
4	How would you rate the availability and quality of learning resources (e.g., library, online materials, software)?	✓				
5	How will you rate the timely and constructive feedback on your assignments and exams?	✓				
6	How did you rate the approach of faculty members outside of classroom hours for doubts and discussions?.			✓		
7	How will you rate the opportunities for students to engage in research projects or internships?		✓			
8	Rate the curriculum and its updates to keep pace with technological advancements and industry needs?	✓				
9	How would you rate the balance between academic studies and opportunities for extracurricular activities?.	✓				
10	Considering all factors, how will you rate the satisfaction with the academic performance and environment of the college?			✓		

Any other suggestions: NO suggestions

Date: 18/12/2021

IQAC Co-ordinator
RISE Krishna Sai Gandhi Group
of Institutions, Valluru 523 272

S. Ramu
Signature of Student



RISE KRISHNA SAI GANDHI GROUP OF INSTITUTIONS::ONGOLE

(Approved by AICTE-NEW DELHI, Affiliated to JNTUK KAKINADA)

NH-16, Valluru-523272, Ongole, Prakasam (District), A.P

INTERNAL QUALITY ASSURANCE CELL (IQAC)

STUDENT FEEDBACK ON AMBIENCE

Department Name: ECE	Academic Year: 2020-2021
Program Name: B.Tech	Year/Semester: III - I
Name of the Student: SEELAM RAMU	Roll Number: 188B1A04B0

Please rate your valuable feedback on the ambience to improve the quality of Programme.

S.No	Question	Excellent	Very Good	Good	Average	Poor
1	How would you rate the overall cleanliness and maintenance of the campus?	✓		✓		
2	How would you rate the classrooms and lecture halls well-equipped and conducive to learning??.			✓		
3	How would you rate the availability and condition of recreational facilities (e.g., sports grounds, gym)?.		✓			
4	How would you rate the library facilities and resources?	✓				
5	How would you describe the overall ambience of the campus in terms of aesthetics (landscaping, architecture, etc.)?			✓		
6	How would you rate the adequate measures in place for emergency situations (fire, medical emergencies, etc.)?	✓				
7	How would you describe the overall social environment of the college?		✓			
8	How would you rate the classroom environment in terms of promoting active learning and participation?	✓				
9	How would you rate the availability and quality of technological resources (labs, software, etc.) in the college?.			✓		
10	How would you rate the opportunities for students to engage in extracurricular activities and clubs?	✓				

Any other suggestions: _____

Date: **18/2/2021**

S. Ramu
Signature of Student

P. S.
IQAC Co-ordinator
RISE Krishna Sai Gandhi Group
of Institutions, Valluru 523 272



RISE KRISHNA SAI GANDHI GROUP OF INSTITUTIONS::ONGOLE

(Approved by AICTE-NEW DELHI, Affiliated to JNTUK KAKINADA)
NH-16, Valluru-523272, Ongole, Prakasam (District), A.P

INTERNAL QUALITY ASSURANCE CELL (IQAC)

STUDENT FEEDBACK ON CURRICULUM

Department Name: <u>CSE</u>	Academic Year: <u>2020-2021</u>
Program Name: <u>B.tech</u>	Year/Semester: <u>3-1</u>
Name of the Student: <u>B. Yashasree</u>	Roll Number: <u>1818B1A0505</u>

Please rate your valuable feedback on the curriculum for the review of the syllabus / to improve the quality of programme.

S.No	Question	Excellent	Very Good	Good	Average	Poor
1	How relevant do you find the course content in relation to current industry standards and practices?.		✓			
2	How would you rate the teaching quality of the faculty in your department?.	✓				
3	How do you rate the lab sessions and practicals effective in complementing the theoretical knowledge you gain in lectures?.		✓			
4	How would you rate the availability and quality of learning resources (e.g., library, online materials, software)?	✓				
5	How will you rate the timely and constructive feedback on your assignments and exams?	✓				
6	How did you rate the approach of faculty members outside of classroom hours for doubts and discussions?.	✓				
7	How will you rate the opportunities for students to engage in research projects or internships?			✓		
8	Rate the curriculum and its updates to keep pace with technological advancements and industry needs?		✓			
9	How would you rate the balance between academic studies and opportunities for extracurricular activities?.		✓			
10	Considering all factors, how will you rate the satisfaction with the academic performance and environment of the college?		✓			

Any other suggestions: To provide more practice needed on AI tool

Date: 21/10/20

IQAC Co-ordinator
RISE Krishna Sai Gandhi Group
of Institutions, Valluru 523 272

B. Yashasree
Signature of Student



RISE KRISHNA SAI GANDHI GROUP OF INSTITUTIONS::ONGOLE

(Approved by AICTE-NEW DELHI, Affiliated to JNTUK KAKINADA)

NH-16, Valluru-523272, Ongole, Prakasam (District), A.P

INTERNAL QUALITY ASSURANCE CELL (IQAC)

STUDENT FEEDBACK ON AMBIENCE

Department Name: CSE	Academic Year: 2020-2021
Program Name: B.tech	Year/Semester: 3-1
Name of the Student: B.Yashasree	Roll Number: 188BIA0505

Please rate your valuable feedback on the ambience to improve the quality of Programme.

S.No	Question	Excellent	Very Good	Good	Average	Poor
1	How would you rate the overall cleanliness and maintenance of the campus?			✓		
2	How would you rate the classrooms and lecture halls well-equipped and conducive to learning??.		✓			
3	How would you rate the availability and condition of recreational facilities (e.g., sports grounds, gym)?.		✓			
4	How would you rate the library facilities and resources?		✓			
5	How would you describe the overall ambience of the campus in terms of aesthetics (landscaping, architecture, etc.)?	✓				
6	How would you rate the adequate measures in place for emergency situations (fire, medical emergencies, etc.)?			✓		
7	How would you describe the overall social environment of the college?	✓				
8	How would you rate the classroom environment in terms of promoting active learning and participation?	✓				
9	How would you rate the availability and quality of technological resources (labs, software, etc.) in the college?.	✓				
10	How would you rate the opportunities for students to engage in extracurricular activities and clubs?	✓				

Any other suggestions: To provide extra curricular activities

Date: 21/10/20

IQAC Co-ordinator
RISE Krishna Sai Gandhi Group
of Institutions, Valluru 523 272

B.Yashasree
Signature of Student



RISE KRISHNA SAI GANDHI GROUP OF INSTITUTIONS::ONGOLE

(Approved by AICTE-NEW DELHI, Affiliated to JNTUK KAKINADA)
NH-16, Valluru-523272, Ongole, Prakasam (District), A.P

INTERNAL QUALITY ASSURANCE CELL (IQAC)

STUDENT FEEDBACK ON CURRICULUM

Department Name: <u>GCE</u>	Academic Year: <u>2020-2021</u>
Program Name: <u>B.Tech</u>	Year/Semester: <u>IV-2</u>
Name of the Student: <u>SK. Samina</u>	Roll Number: <u>178B1A0436</u>

Please rate your valuable feedback on the curriculum for the review of the syllabus / to improve the quality of programme.

S.No	Question	Excellent	Very Good	Good	Average	Poor
1	How relevant do you find the course content in relation to current industry standards and practices?.			✓		
2	How would you rate the teaching quality of the faculty in your department?.	✓				
3	How do you rate the lab sessions and practicals effective in complementing the theoretical knowledge you gain in lectures?.	✓				
4	How would you rate the availability and quality of learning resources (e.g., library, online materials, software)?	✓				
5	How will you rate the timely and constructive feedback on your assignments and exams?		✓			
6	How did you rate the approach of faculty members outside of classroom hours for doubts and discussions?.	✓				
7	How will you rate the opportunities for students to engage in research projects or internships?	✓				
8	Rate the curriculum and its updates to keep pace with technological advancements and industry needs?	✓				
9	How would you rate the balance between academic studies and opportunities for extracurricular activities?.			✓		
10	Considering all factors, how will you rate the satisfaction with the academic performance and environment of the college?			✓		

Any other suggestions: NO suggestions

Date: 18/02/2021

IQAC Co-ordinator
RISE Krishna Sai Gandhi Group
of Institutions, Valluru 523 272

Signature of Student



RISE KRISHNA SAI GANDHI GROUP OF INSTITUTIONS::ONGOLE

(Approved by AICTE-NEW DELHI, Affiliated to JNTUK KAKINADA)

NH-16, Valluru-523272, Ongole, Prakasam (District), A.P

INTERNAL QUALITY ASSURANCE CELL (IQAC)

STUDENT FEEDBACK ON AMBIENCE

Department Name: <u>ECE</u>	Academic Year: <u>2020-2021</u>
Program Name: <u>B.Tech</u>	Year/Semester: <u>IV-1</u>
Name of the Student: <u>SK. samina</u>	Roll Number: <u>17881A0436</u>

Please rate your valuable feedback on the ambience to improve the quality of Programme.

S.No	Question	Excellent	Very Good	Good	Average	Poor
1	How would you rate the overall cleanliness and maintenance of the campus?			✓		
2	How would you rate the classrooms and lecture halls well-equipped and conducive to learning??	✓				
3	How would you rate the availability and condition of recreational facilities (e.g., sports grounds, gym)?			✓		
4	How would you rate the library facilities and resources?	✓				
5	How would you describe the overall ambience of the campus in terms of aesthetics (landscaping, architecture, etc.)?	✓				
6	How would you rate the adequate measures in place for emergency situations (fire, medical emergencies, etc.)?		✓			
7	How would you describe the overall social environment of the college?	✓				
8	How would you rate the classroom environment in terms of promoting active learning and participation?	✓				
9	How would you rate the availability and quality of technological resources (labs, software, etc.) in the college?.			✓		
10	How would you rate the opportunities for students to engage in extracurricular activities and clubs?	✓				

Any other suggestions: No suggestions

Date: 18/02/2021

P.O
IQAC Co-ordinator
RISE Krishna Sai Gandhi Group
of Institutions, Valluru 523 272

SK. samina
Signature of Student



RISE KRISHNA SAI GANDHI GROUP OF INSTITUTIONS::ONGOLE

(Approved by AICTE-NEW DELHI, Affiliated to JNTUK KAKINADA)
NH-16, Valluru-523272, Ongole, Prakasam (District), A.P

INTERNAL QUALITY ASSURANCE CELL (IQAC)

STUDENT FEEDBACK ON CURRICULUM

Department Name: CSE	Academic Year: 2020 - 2021
Program Name: B.Tech	Year/Semester: IV - I.
Name of the Student: PUVVADI BALAKRISHNA	Roll Number: 178BIA0545

Please rate your valuable feedback on the curriculum for the review of the syllabus / to improve the quality of programme.

S.No	Question	Excellent	Very Good	Good	Average	Poor
1	How relevant do you find the course content in relation to current industry standards and practices?.	✓				
2	How would you rate the teaching quality of the faculty in your department?.			✓		
3	How do you rate the lab sessions and practicals effective in complementing the theoretical knowledge you gain in lectures?.	✓				
4	How would you rate the availability and quality of learning resources (e.g., library, online materials, software)?		✓			
5	How will you rate the timely and constructive feedback on your assignments and exams?	✓				
6	How did you rate the approach of faculty members outside of classroom hours for doubts and discussions?.		✓			
7	How will you rate the opportunities for students to engage in research projects or internships?	✓				
8	Rate the curriculum and its updates to keep pace with technological advancements and industry needs?	✓				
9	How would you rate the balance between academic studies and opportunities for extracurricular activities?.			✓		
10	Considering all factors, how will you rate the satisfaction with the academic performance and environment of the college?	✓				

Any other suggestions:

please provide Good teaching quality of the faculty in the department.

Date: 12-08-2020

P.O.

IQAC Co-ordinator

RISE Krishna Sai Gandhi Group
of Institutions, Valluru 523 272

P. Bala Krishna
Signature of Student



RISE KRISHNA SAI GANDHI GROUP OF INSTITUTIONS::ONGOLE

(Approved by AICTE-NEW DELHI, Affiliated to JNTUK KAKINADA)
NH-16, Valluru-523272, Ongole, Prakasam (District), A.P

INTERNAL QUALITY ASSURANCE CELL (IQAC)

STUDENT FEEDBACK ON AMBIENCE

Department Name: <u>CSE</u>	Academic Year: <u>2020 - 2021</u>
Program Name: <u>B.Tech</u>	Year/Semester: <u>IV - I</u>
Name of the Student: <u>POUVADI BALAKRISHNA</u>	Roll Number: <u>178BIA0545</u>

Please rate your valuable feedback on the ambience to improve the quality of Programme.

S.No	Question	Excellent	Very Good	Good	Average	Poor
1	How would you rate the overall cleanliness and maintenance of the campus?		✓			
2	How would you rate the classrooms and lecture halls well-equipped and conducive to learning??.	✓				
3	How would you rate the availability and condition of recreational facilities (e.g., sports grounds, gym)?.			✓		
4	How would you rate the library facilities and resources?	✓				
5	How would you describe the overall ambience of the campus in terms of aesthetics (landscaping, architecture, etc.)?		✓			
6	How would you rate the adequate measures in place for emergency situations (fire, medical emergencies, etc.)?	✓				
7	How would you describe the overall social environment of the college?		✓			
8	How would you rate the classroom environment in terms of promoting active learning and participation?	✓				
9	How would you rate the availability and quality of technological resources (labs, software, etc.) in the college?.			✓		
10	How would you rate the opportunities for students to engage in extracurricular activities and clubs?	✓				

Any other suggestions: please provide Good gym facilities

Date: 12-08-2020

P. Bala Krishna
Signature of Student

P. Bala Krishna
IQAC Co-ordinator
RISE Krishna Sai Gandhi Group
of Institutions, Valluru 523 272



RISE KRISHNA SAI GANDHI GROUP OF INSTITUTIONS::ONGOLE

(Approved by AICTE-NEW DELHI, Affiliated to JNTUK KAKINADA)

NH-16, Valluru-523272, Ongole, Prakasam (District), A.P

INTERNAL QUALITY ASSURANCE CELL (IQAC)

STUDENT FEEDBACK ON CURRICULUM

Department Name: C.S.E-D'S	Academic Year: 2020-2021
Program Name: B.Tech	Year/Semester: 1-2
Name of the Student: k.pooja	Roll Number: 208BIA4411

Please rate your valuable feedback on the curriculum for the review of the syllabus / to improve the quality of programme.

S.No	Question	Excellent	Very Good	Good	Average	Poor
1	How relevant do you find the course content in relation to current industry standards and practices?.	✓				
2	How would you rate the teaching quality of the faculty in your department?.	✓				
3	How do you rate the lab sessions and practicals effective in complementing the theoretical knowledge you gain in lectures?.	✓				
4	How would you rate the availability and quality of learning resources (e.g., library, online materials, software)?		✓			
5	How will you rate the timely and constructive feedback on your assignments and exams?	✓				
6	How did you rate the approach of faculty members outside of classroom hours for doubts and discussions?.	✓				
7	How will you rate the opportunities for students to engage in research projects or internships?		✓			
8	Rate the curriculum and its updates to keep pace with technological advancements and industry needs?	✓				
9	How would you rate the balance between academic studies and opportunities for extracurricular activities?.	✓				
10	Considering all factors, how will you rate the satisfaction with the academic performance and environment of the college?		✓			

Any other suggestions: _____

Date: 22-07-2021

P. Q.
IQAC Co-ordinator
RISE Krishna Sai Gandhi Group
of Institutions, Valluru 523 272

k. pooja
Signature of Student



RISE KRISHNA SAI GANDHI GROUP OF INSTITUTIONS::ONGOLE

(Approved by AICTE-NEW DELHI, Affiliated to JNTUK KAKINADA)

NH-16, Valluru-523272, Ongole, Prakasam (District), A.P

INTERNAL QUALITY ASSURANCE CELL (IQAC)

STUDENT FEEDBACK ON AMBIENCE

Department Name: C.S.E-D.S	Academic Year: 2020-2021
Program Name: B.tech	Year/Semester: 1-2
Name of the Student: k. pooja	Roll Number: 208BIA4411

Please rate your valuable feedback on the ambience to improve the quality of Programme.

S.No	Question	Excellent	Very Good	Good	Average	Poor
1	How would you rate the overall cleanliness and maintenance of the campus?	✓				
2	How would you rate the classrooms and lecture halls well-equipped and conducive to learning??.	✓				
3	How would you rate the availability and condition of recreational facilities (e.g., sports grounds, gym)?.		✓			
4	How would you rate the library facilities and resources?	✓				
5	How would you describe the overall ambience of the campus in terms of aesthetics (landscaping, architecture, etc.)?	✓				
6	How would you rate the adequate measures in place for emergency situations (fire, medical emergencies, etc.)?		✓			
7	How would you describe the overall social environment of the college?	✓				
8	How would you rate the classroom environment in terms of promoting active learning and participation?	✓				
9	How would you rate the availability and quality of technological resources (labs, software, etc.) in the college?.		✓			
10	How would you rate the opportunities for students to engage in extracurricular activities and clubs?	✓				

Any other suggestions: _____

Date: 22-07-2021

IQAC Co-ordinator

RISE Krishna Sai Gandhi Group
of Institutions, Valluru 523 272

k. pooja
Signature of Student



RISE KRISHNA SAI GANDHI GROUP OF INSTITUTIONS::ONGOLE

(Approved by AICTE-NEW DELHI, Affiliated to JNTUK KAKINADA)
NH-16, Valluru-523272, Ongole, Prakasam (District), A.P

INTERNAL QUALITY ASSURANCE CELL (IQAC)

STUDENT FEEDBACK ON CURRICULUM

Department Name: <u>ECE</u>	Academic Year: <u>2020-21</u>
Program Name: <u>B.Tech</u>	Year/Semester: <u>II-II</u>
Name of the Student: <u>Sd. Jafar</u>	Roll Number: <u>20885A0405</u>

Please rate your valuable feedback on the curriculum for the review of the syllabus / to improve the quality of programme.

S.No	Question	Excellent	Very Good	Good	Average	Poor
1	How relevant do you find the course content in relation to current industry standards and practices?.			✓		
2	How would you rate the teaching quality of the faculty in your department?.	✓				
3	How do you rate the lab sessions and practicals effective in complementing the theoretical knowledge you gain in lectures?.		✓			
4	How would you rate the availability and quality of learning resources (e.g., library, online materials, software)?	✓				
5	How will you rate the timely and constructive feedback on your assignments and exams?			✓		
6	How did you rate the approach of faculty members outside of classroom hours for doubts and discussions?.	✓				
7	How will you rate the opportunities for students to engage in research projects or internships?		✓			
8	Rate the curriculum and its updates to keep pace with technological advancements and industry needs?	✓				
9	How would you rate the balance between academic studies and opportunities for extracurricular activities?.	✓				
10	Considering all factors, how will you rate the satisfaction with the academic performance and environment of the college?			✓		

Any other suggestions: No comments

Date: 28-6-2021

P. S.
IQAC Co-ordinator
RISE Krishna Sai Gandhi Group
of Institutions, Valluru 523 272

Sd. Jafar
Signature of Student



RISE KRISHNA SAI GANDHI GROUP OF INSTITUTIONS::ONGOLE

(Approved by AICTE-NEW DELHI, Affiliated to JNTUK KAKINADA)

NH-16, Valluru-523272, Ongole, Prakasam (District), A.P

INTERNAL QUALITY ASSURANCE CELL (IQAC)

STUDENT FEEDBACK ON AMBIENCE

Department Name: <u>ECE</u>	Academic Year: <u>2020-21</u>
Program Name: <u>B.Tech</u>	Year/Semester: <u>II-II</u>
Name of the Student: <u>Sd. Jafar</u>	Roll Number: <u>208B5A0405</u>

Please rate your valuable feedback on the ambience to improve the quality of Programme.

S.No	Question	Excellent	Very Good	Good	Average	Poor
1	How would you rate the overall cleanliness and maintenance of the campus?		✓			
2	How would you rate the classrooms and lecture halls well-equipped and conducive to learning??.	✓				
3	How would you rate the availability and condition of recreational facilities (e.g., sports grounds, gym)?.			✓		
4	How would you rate the library facilities and resources?			✓		
5	How would you describe the overall ambience of the campus in terms of aesthetics (landscaping, architecture, etc.)?	✓				
6	How would you rate the adequate measures in place for emergency situations (fire, medical emergencies, etc.)?	✓				
7	How would you describe the overall social environment of the college?	✓				
8	How would you rate the classroom environment in terms of promoting active learning and participation?	✓				
9	How would you rate the availability and quality of technological resources (labs, software, etc.) in the college?.		✓			
10	How would you rate the opportunities for students to engage in extracurricular activities and clubs?	✓				

Any other suggestions: No comments

Date: 28/6/2021

Sd. Jafar
Signature of Student

P.R
IQAC Co-ordinator
RISE Krishna Sai Gandhi Group
of Institutions, Valluru 523 272



RISE KRISHNA SAI GANDHI GROUP OF INSTITUTIONS::ONGOLE

(Approved by AICTE-NEW DELHI, Affiliated to JNTUK KAKINADA)
NH-16, Valluru-523272, Ongole, Prakasam (District), A.P

INTERNAL QUALITY ASSURANCE CELL (IQAC)

STUDENT FEEDBACK ON CURRICULUM

Department Name: <u>CSE</u>	Academic Year: <u>2020-2021</u>
Program Name: <u>B.Tech</u>	Year/Semester: <u>II-II</u>
Name of the Student: <u>S.Sai Pravallika</u>	Roll Number: <u>19881A0581</u>

Please rate your valuable feedback on the curriculum for the review of the syllabus / to improve the quality of programme.

S.No	Question	Excellent	Very Good	Good	Average	Poor
1	How relevant do you find the course content in relation to current industry standards and practices?.		✓			
2	How would you rate the teaching quality of the faculty in your department?.	✓				
3	How do you rate the lab sessions and practicals effective in complementing the theoretical knowledge you gain in lectures?.	✓				
4	How would you rate the availability and quality of learning resources (e.g., library, online materials, software)?			✓		
5	How will you rate the timely and constructive feedback on your assignments and exams?		✓			
6	How did you rate the approach of faculty members outside of classroom hours for doubts and discussions?.	✓				
7	How will you rate the opportunities for students to engage in research projects or internships?		✓			
8	Rate the curriculum and its updates to keep pace with technological advancements and industry needs?			✓		
9	How would you rate the balance between academic studies and opportunities for extracurricular activities?.		✓			
10	Considering all factors, how will you rate the satisfaction with the academic performance and environment of the college?	✓				

Any other suggestions: provide systems on library.

Date: 10/06/2021

IQAC Co-ordinator
RISE Krishna Sai Gandhi Group
of Institutions, Valluru 523 272

S-sai pravallika
Signature of Student



RISE KRISHNA SAI GANDHI GROUP OF INSTITUTIONS::ONGOLE

(Approved by AICTE-NEW DELHI, Affiliated to JNTUK KAKINADA)
NH-16, Valluru-523272, Ongole, Prakasam (District), A.P

INTERNAL QUALITY ASSURANCE CELL (IQAC)

STUDENT FEEDBACK ON AMBIENCE

Department Name: CSE	Academic Year: 2020-2021
Program Name: B.Tech	Year/Semester: II-II
Name of the Student: S. Sai pruvallika	Roll Number: 198B1A0581

Please rate your valuable feedback on the ambience to improve the quality of Programme.

S.No	Question	Excellent	Very Good	Good	Average	Poor
1	How would you rate the overall cleanliness and maintenance of the campus?			✓		
2	How would you rate the classrooms and lecture halls well-equipped and conducive to learning??	✓				
3	How would you rate the availability and condition of recreational facilities (e.g., sports grounds, gym)?		✓			
4	How would you rate the library facilities and resources?		✓			
5	How would you describe the overall ambience of the campus in terms of aesthetics (landscaping, architecture, etc.)?	✓				
6	How would you rate the adequate measures in place for emergency situations (fire, medical emergencies, etc.)?		✓			
7	How would you describe the overall social environment of the college?	✓				
8	How would you rate the classroom environment in terms of promoting active learning and participation?	✓				
9	How would you rate the availability and quality of technological resources (labs, software, etc.) in the college?.		✓			
10	How would you rate the opportunities for students to engage in extracurricular activities and clubs?		✓			

Any other suggestions: None.

Date: 10/06/2021

S. Sai pruvallika
Signature of Student

IQAC Co-ordinator
RISE Krishna Sai Gandhi Group
of Institutions, Valluru 523 272



RISE KRISHNA SAI GANDHI GROUP OF INSTITUTIONS::ONGOLE

(Approved by AICTE-NEW DELHI, Affiliated to JNTUK KAKINADA)
NH-16, Valluru-523272, Ongole, Prakasam (District), A.P

INTERNAL QUALITY ASSURANCE CELL (IQAC)

STUDENT FEEDBACK ON CURRICULUM

Department Name: CIVIL	Academic Year: 2020-21
Program Name: B.Tech	Year/Semester: III-II
Name of the Student: T. Manikanta	Roll Number: 188B1A0120

Please rate your valuable feedback on the curriculum for the review of the syllabus / to improve the quality of programme.

S.No	Question	Excellent	Very Good	Good	Average	Poor
1	How relevant do you find the course content in relation to current industry standards and practices?.	✓				
2	How would you rate the teaching quality of the faculty in your department?.	✓				
3	How do you rate the lab sessions and practicals effective in complementing the theoretical knowledge you gain in lectures?.	✓				
4	How would you rate the availability and quality of learning resources (e.g., library, online materials, software)?	✓				
5	How will you rate the timely and constructive feedback on your assignments and exams?	✓				
6	How did you rate the approach of faculty members outside of classroom hours for doubts and discussions?.		✓			
7	How will you rate the opportunities for students to engage in research projects or internships?	✓				
8	Rate the curriculum and its updates to keep pace with technological advancements and industry needs?	✓				
9	How would you rate the balance between academic studies and opportunities for extracurricular activities?.	✓				
10	Considering all factors, how will you rate the satisfaction with the academic performance and environment of the college?			✓		

Any other suggestions: NA

Date: 21-9-2021

f.o

IQAC Co-ordinator

RISE Krishna Sai Gandhi Group
of Institutions, Valluru, 523 272

T. Manikanta
Signature of Student



RISE KRISHNA SAI GANDHI GROUP OF INSTITUTIONS::ONGOLE

(Approved by AICTE-NEW DELHI, Affiliated to JNTUK KAKINADA)

NH-16, Valluru-523272, Ongole, Prakasam (District), A.P

INTERNAL QUALITY ASSURANCE CELL (IQAC)

STUDENT FEEDBACK ON AMBIENCE

Department Name: CIVIL.	Academic Year: 2020-21
Program Name: B.Tech	Year/Semester: III - II
Name of the Student: T. Manikanta	Roll Number: 188BIA0120

Please rate your valuable feedback on the ambience to improve the quality of Programme.

S.No	Question	Excellent	Very Good	Good	Average	Poor
1	How would you rate the overall cleanliness and maintenance of the campus?	✓				
2	How would you rate the classrooms and lecture halls well-equipped and conducive to learning??.	✓				
3	How would you rate the availability and condition of recreational facilities (e.g., sports grounds, gym)?.	✓				
4	How would you rate the library facilities and resources?	✓				
5	How would you describe the overall ambience of the campus in terms of aesthetics (landscaping, architecture, etc.)?	✓				
6	How would you rate the adequate measures in place for emergency situations (fire, medical emergencies, etc.)?		✓			
7	How would you describe the overall social environment of the college?		✓			
8	How would you rate the classroom environment in terms of promoting active learning and participation?		✓			
9	How would you rate the availability and quality of technological resources (labs, software, etc.) in the college?.	✓				
10	How would you rate the opportunities for students to engage in extracurricular activities and clubs?	✓				

Any other suggestions: N/A

Date: 21-9-2021

T. Manikanta
Signature of Student

P.S.
IQAC Co-ordinator
RISE Krishna Sai Gandhi Group
of Institutions, Valluru 523 272



RISE KRISHNA SAI GANDHI GROUP OF INSTITUTIONS::ONGOLE

(Approved by AICTE-NEW DELHI, Affiliated to JNTUK KAKINADA)

NH-16, Valluru-523272, Ongole, Prakasam (District), A.P

INTERNAL QUALITY ASSURANCE CELL (IQAC)

STUDENT FEEDBACK ON CURRICULUM

Department Name: <u>ECE</u>	Academic Year: <u>2020-21</u>
Program Name: <u>B.Tech</u>	Year/Semester: <u>III-II</u>
Name of the Student: <u>C. Anubhya</u>	Roll Number: <u>188B1A0464</u>

Please rate your valuable feedback on the curriculum for the review of the syllabus / to improve the quality of programme.

S.No	Question	Excellent	Very Good	Good	Average	Poor
1	How relevant do you find the course content in relation to current industry standards and practices?.	✓				
2	How would you rate the teaching quality of the faculty in your department?.			✓		
3	How do you rate the lab sessions and practicals effective in complementing the theoretical knowledge you gain in lectures?.			✓		
4	How would you rate the availability and quality of learning resources (e.g., library, online materials, software)?	✓				
5	How will you rate the timely and constructive feedback on your assignments and exams?			✓		
6	How did you rate the approach of faculty members outside of classroom hours for doubts and discussions?.	✓				
7	How will you rate the opportunities for students to engage in research projects or internships?	✓				
8	Rate the curriculum and its updates to keep pace with technological advancements and industry needs?	✓				
9	How would you rate the balance between academic studies and opportunities for extracurricular activities?.		✓			
10	Considering all factors, how will you rate the satisfaction with the academic performance and environment of the college?		✓			

Any other suggestions: No suggestions

Date: 28-06-2021

P.S
IQAC Co-ordinator
RISE Krishna Sai Gandhi Group
of Institutions, Valluru 523 272

C. Anubhya
Signature of Student



RISE KRISHNA SAI GANDHI GROUP OF INSTITUTIONS::ONGOLE

(Approved by AICTE-NEW DELHI, Affiliated to JNTUK KAKINADA)

NH-16, Valluru-523272, Ongole, Prakasam (District), A.P

INTERNAL QUALITY ASSURANCE CELL (IQAC)

STUDENT FEEDBACK ON AMBIENCE

Department Name: <u>ECE</u>	Academic Year: <u>2020-21</u>
Program Name: <u>B.Tech</u>	Year/Semester: <u>III-II</u>
Name of the Student: <u>C. Anuhya</u>	Roll Number: <u>188B1A0464</u>

Please rate your valuable feedback on the ambience to improve the quality of Programme.

S.No	Question	Excellent	Very Good	Good	Average	Poor
1	How would you rate the overall cleanliness and maintenance of the campus?		✓			
2	How would you rate the classrooms and lecture halls well-equipped and conducive to learning??	✓				
3	How would you rate the availability and condition of recreational facilities (e.g., sports grounds, gym)?	✓				
4	How would you rate the library facilities and resources?			✓		
5	How would you describe the overall ambience of the campus in terms of aesthetics (landscaping, architecture, etc.)?			✓		
6	How would you rate the adequate measures in place for emergency situations (fire, medical emergencies, etc.)?	✓				
7	How would you describe the overall social environment of the college?		✓			
8	How would you rate the classroom environment in terms of promoting active learning and participation?		✓			
9	How would you rate the availability and quality of technological resources (labs, software, etc.) in the college?.	✓				
10	How would you rate the opportunities for students to engage in extracurricular activities and clubs?	✓				

Any other suggestions: _____

Date: 28-06-2021

IQAC Co-ordinator
RISE Krishna Sai Gandhi Group
of Institutions, Valluru: 523 272

C. Anuhya
Signature of Student



RISE KRISHNA SAI GANDHI GROUP OF INSTITUTIONS::ONGOLE

(Approved by AICTE-NEW DELHI, Affiliated to JNTUK KAKINADA)
NH-16, Valluru-523272, Ongole, Prakasam (District), A.P

INTERNAL QUALITY ASSURANCE CELL (IQAC)

STUDENT FEEDBACK ON CURRICULUM

Department Name: <u>CSF</u>	Academic Year: <u>2020-2021</u>
Program Name: <u>B.Tech</u>	Year/Semester: <u>III-II</u>
Name of the Student: <u>C. Lahari</u>	Roll Number: <u>188B1A0506</u>

Please rate your valuable feedback on the curriculum for the review of the syllabus / to improve the quality of programme.

S.No	Question	Excellent	Very Good	Good	Average	Poor
1	How relevant do you find the course content in relation to current industry standards and practices?.		✓			
2	How would you rate the teaching quality of the faculty in your department?.	✓				
3	How do you rate the lab sessions and practicals effective in complementing the theoretical knowledge you gain in lectures?.			✓		
4	How would you rate the availability and quality of learning resources (e.g., library, online materials, software)?	✓				
5	How will you rate the timely and constructive feedback on your assignments and exams?	✓				
6	How did you rate the approach of faculty members outside of classroom hours for doubts and discussions?.			✓		
7	How will you rate the opportunities for students to engage in research projects or internships?		✓			
8	Rate the curriculum and its updates to keep pace with technological advancements and industry needs?	✓				
9	How would you rate the balance between academic studies and opportunities for extracurricular activities?.		✓			
10	Considering all factors, how will you rate the satisfaction with the academic performance and environment of the college?		✓			

Any other suggestions: _____

To conduct more work shops

Date: 12/06/21

P.D.
IQAC Co-ordinator

RISE Krishna Sai Gandhi Group
of Institutions, Valluru 523 27.

C. Lahari
Signature of Student



RISE KRISHNA SAI GANDHI GROUP OF INSTITUTIONS::ONGOLE

(Approved by AICTE-NEW DELHI, Affiliated to JNTUK KAKINADA)
NH-16, Valluru-523272, Ongole, Prakasam (District), A.P

INTERNAL QUALITY ASSURANCE CELL (IQAC)

STUDENT FEEDBACK ON AMBIENCE

Department Name: <u>CSE</u>	Academic Year: <u>2020-2021</u>
Program Name: <u>B.Tech</u>	Year/Semester: <u>III-V</u>
Name of the Student: <u>C.Lahani</u>	Roll Number: <u>188B1A0506</u>

Please rate your valuable feedback on the ambience to improve the quality of Programme.

S.No	Question	Excellent	Very Good	Good	Average	Poor
1	How would you rate the overall cleanliness and maintenance of the campus?			✓		
2	How would you rate the classrooms and lecture halls well-equipped and conducive to learning??	✓				
3	How would you rate the availability and condition of recreational facilities (e.g., sports grounds, gym)?		✓			
4	How would you rate the library facilities and resources?	✓				
5	How would you describe the overall ambience of the campus in terms of aesthetics (landscaping, architecture, etc.)?	✓				
6	How would you rate the adequate measures in place for emergency situations (fire, medical emergencies, etc.)?		✓			
7	How would you describe the overall social environment of the college?	✓				
8	How would you rate the classroom environment in terms of promoting active learning and participation?		✓			
9	How would you rate the availability and quality of technological resources (labs, software, etc.) in the college?.			✓		
10	How would you rate the opportunities for students to engage in extracurricular activities and clubs?	✓				

Any other suggestions: NONE

Date: 12/06/21

C.Lahani
Signature of Student

IQAC Co-ordinator
RISE Krishna Sai Gandhi Group
of Institutions, Valluru 523 272



RISE KRISHNA SAI GANDHI GROUP OF INSTITUTIONS::ONGOLE

(Approved by AICTE-NEW DELHI, Affiliated to JNTUK KAKINADA)
NH-16, Valluru-523272, Ongole, Prakasam (District), A.P

INTERNAL QUALITY ASSURANCE CELL (IQAC)

STUDENT FEEDBACK ON AMBIENCE

Department Name: ECE	Academic Year: 2020-2021
Program Name: B.Tech	Year/Semester: IV-II
Name of the Student: G. Anusha	Roll Number: 178BIA0471

Please rate your valuable feedback on the ambience to improve the quality of Programme.

S.No	Question	Excellent	Very Good	Good	Average	Poor
1	How would you rate the overall cleanliness and maintenance of the campus?		✓			
2	How would you rate the classrooms and lecture halls well-equipped and conducive to learning??.	✓				
3	How would you rate the availability and condition of recreational facilities (e.g., sports grounds, gym)?.	✓				
4	How would you rate the library facilities and resources?			✓		
5	How would you describe the overall ambience of the campus in terms of aesthetics (landscaping, architecture, etc.)?			✓		
6	How would you rate the adequate measures in place for emergency situations (fire, medical emergencies, etc.)?	✓				
7	How would you describe the overall social environment of the college?	✓				
8	How would you rate the classroom environment in terms of promoting active learning and participation?	✓				
9	How would you rate the availability and quality of technological resources (labs, software, etc.) in the college?.	✓				
10	How would you rate the opportunities for students to engage in extracurricular activities and clubs?		✓			

Any other suggestions: Required placements support after final year.

Date: 28/06/2021

P.O.
IQAC Co-ordinator

RISE Krishna Sai Gandhi Group
of Institutions, Valluru 523 272

G. Anusha
Signature of Student



RISE KRISHNA SAI GANDHI GROUP OF INSTITUTIONS::ONGOLE
(Approved by AICTE-NEW DELHI, Affiliated to JNTUK KAKINADA)
NH-16, Valluru-523272, Ongole, Prakasam (District), A.P

INTERNAL QUALITY ASSURANCE CELL (IQAC)

STUDENT FEEDBACK ON CURRICULUM

Department Name: ECE	Academic Year: 2020-2021
Program Name: B.Tech	Year/Semester: IV-II
Name of the Student: G. Anusha	Roll Number: 178BIA0471

Please rate your valuable feedback on the curriculum for the review of the syllabus / to improve the quality of programme.

S.No	Question	Excellent	Very Good	Good	Average	Poor
1	How relevant do you find the course content in relation to current industry standards and practices?.		✓			
2	How would you rate the teaching quality of the faculty in your department?.			✓		
3	How do you rate the lab sessions and practicals effective in complementing the theoretical knowledge you gain in lectures?.	✓				
4	How would you rate the availability and quality of learning resources (e.g., library, online materials, software)?	✓				
5	How will you rate the timely and constructive feedback on your assignments and exams?	✓				
6	How did you rate the approach of faculty members outside of classroom hours for doubts and discussions?.	✓				
7	How will you rate the opportunities for students to engage in research projects or internships?	✓				
8	Rate the curriculum and its updates to keep pace with technological advancements and industry needs?		✓			
9	How would you rate the balance between academic studies and opportunities for extracurricular activities?.	✓				
10	Considering all factors, how will you rate the satisfaction with the academic performance and environment of the college?	✓				

Any other suggestions: Enhance Faculty Support to implement Projects

Date: 28/06/2021

IQAC Co-ordinator

Signature of Student

RISE Krishna Sai Gandhi Group
of Institutions, Valluru 523 272



RISE KRISHNA SAI GANDHI GROUP OF INSTITUTIONS::ONGOLE

(Approved by AICTE-NEW DELHI, Affiliated to JNTUK KAKINADA)
NH-16, Valluru-523272, Ongole, Prakasam (District), A.P

INTERNAL QUALITY ASSURANCE CELL (IQAC)

STUDENT FEEDBACK ON CURRICULUM

Department Name: <u>CSE</u>	Academic Year: <u>2020-2021</u>
Program Name: <u>B.Tech</u>	Year/Semester: <u>IV - II</u>
Name of the Student: <u>P. Sudheer Kumar</u>	Roll Number: <u>178BIA0544</u>

Please rate your valuable feedback on the curriculum for the review of the syllabus / to improve the quality of programme.

S.No	Question	Excellent	Very Good	Good	Average	Poor
1	How relevant do you find the course content in relation to current industry standards and practices?.			✓		
2	How would you rate the teaching quality of the faculty in your department?.	✓				
3	How do you rate the lab sessions and practicals effective in complementing the theoretical knowledge you gain in lectures?.	✓				
4	How would you rate the availability and quality of learning resources (e.g., library, online materials, software)?		✓			
5	How will you rate the timely and constructive feedback on your assignments and exams?		✓			
6	How did you rate the approach of faculty members outside of classroom hours for doubts and discussions?.		✓			
7	How will you rate the opportunities for students to engage in research projects or internships?			✓		
8	Rate the curriculum and its updates to keep pace with technological advancements and industry needs?	✓				
9	How would you rate the balance between academic studies and opportunities for extracurricular activities?.		✓			
10	Considering all factors, how will you rate the satisfaction with the academic performance and environment of the college?	✓				

Any other suggestions: to provide more workshops

Date: 18-08-2021

P. Sudheer Kumar
Signature of Student

P.D.
IQAC Co-ordinator
RISE Krishna Sai Gandhi Group
of Institutions



RISE KRISHNA SAI GANDHI GROUP OF INSTITUTIONS::ONGOLE

(Approved by AICTE-NEW DELHI, Affiliated to JNTUK KAKINADA)
NH-16, Valluru-523272, Ongole, Prakasam (District), A.P

INTERNAL QUALITY ASSURANCE CELL (IQAC)

STUDENT FEEDBACK ON AMBIENCE

Department Name: <u>CSE</u>	Academic Year: <u>2020 - 2021</u>
Program Name: <u>B Tech</u>	Year/Semester: <u>II - II</u>
Name of the Student: <u>P. Sudheer Kumar</u>	Roll Number: <u>17831A0544</u>

Please rate your valuable feedback on the ambience to improve the quality of Programme.

S.No	Question	Excellent	Very Good	Good	Average	Poor
1	How would you rate the overall cleanliness and maintenance of the campus?	✓				
2	How would you rate the classrooms and lecture halls well-equipped and conducive to learning??.			✓		
3	How would you rate the availability and condition of recreational facilities (e.g., sports grounds, gym)?.		✓			
4	How would you rate the library facilities and resources?			✓		
5	How would you describe the overall ambience of the campus in terms of aesthetics (landscaping, architecture, etc.)?	✓				
6	How would you rate the adequate measures in place for emergency situations (fire, medical emergencies, etc.)?		✓			
7	How would you describe the overall social environment of the college?	✓				
8	How would you rate the classroom environment in terms of promoting active learning and participation?	✓				
9	How would you rate the availability and quality of technological resources (labs, software, etc.) in the college?.		✓			
10	How would you rate the opportunities for students to engage in extracurricular activities and clubs?	✓				

Any other suggestions: None

Date: 18-5-2021

P. Sudheer Kumar
Signature of Student

P.D.
IQAC Co-ordinator
RISE Krishna Sai Gandhi Group
of Institutions, Valluru 523 272



RISE KRISHNA SAI GANDHI GROUP OF INSTITUTIONS::ONGOLE

(Approved by AICTE-NEW DELHI, Affiliated to JNTUK KAKINADA)

NH-16, Valluru-523272, Ongole, Prakasam (District), A.P

INTERNAL QUALITY ASSURANCE CELL (IQAC)

ANALYSIS OF STUDENT FEEDBACK ON CURRICULUM

ProgrammeName: B.Tech	Academic Year:2020-2021
Department Name:ECE	Year/Semester:I-I

S.No	Question	Excellent	Very Good	Good	Average	Poor
1	How relevant do you find the course content in relation to current industry standards and practices?	97	4	1	0	0
2	How would you rate the teaching quality of the faculty in your department?	98	3	1	0	0
3	How do you rate the lab sessions and practicals effective in complementing the theoretical knowledge you gain in lectures?	97	3	2	0	0
4	How would you rate the availability and quality of learning resources (e.g., library, online materials, software)?	95	4	3	0	0
5	How will you rate the timely and constructive feedback on your assignments and exams?	98	4	0	0	0
6	How did you rate the approach of faculty members outside of classroom hours for doubts and discussions?	99	3	0	0	0
7	How will you rate the opportunities for students to engage in research projects or internships?	97	4	1	0	0
8	Rate the curriculum and its updates to keep pace with technological advancements and industry needs?	99	3	0	0	0
9	How would you rate the balance between academic studies and opportunities for extracurricular activities?	97	3	2	0	0
10	Considering all factors, how will you rate the satisfaction with the academic performance and environment of the college?	98	3	1	0	0

IQAC Co-ordinator
RISE Krishna Sai Gandhi Group
of Institutions, Valluru 523 272

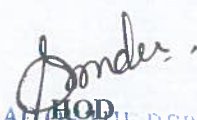

HEAD OF THE DEPARTMENT
Dept Of S & II
RISE Krishna Sai Gandhi Group
of Institutions, VALLURU, A.P.523 272

**INTERNAL QUALITY ASSURANCE CELL (IQAC)
ANALYSIS OF STUDENT FEEDBACK ON CURRICULUM**

Programme Name	Department Name	Academic Year	Semester
B.Tech	ECE	2020-2021	I

1. How relevant do you find the course content in relation to current industry standards and practices?

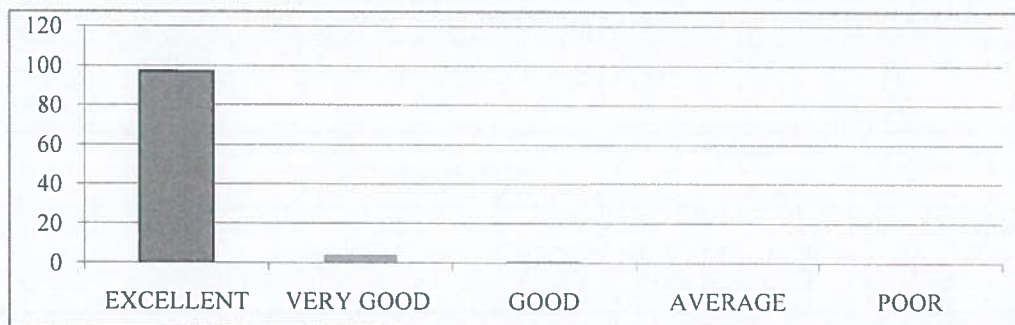
EXCELLENT	VERY GOOD	GOOD	AVERAGE	POOR
97	4	1	0	0



2. How would you rate the teaching quality of the faculty in your department?

EXCELLENT	VERY GOOD	GOOD	AVERAGE	POOR
98	3	1	0	0

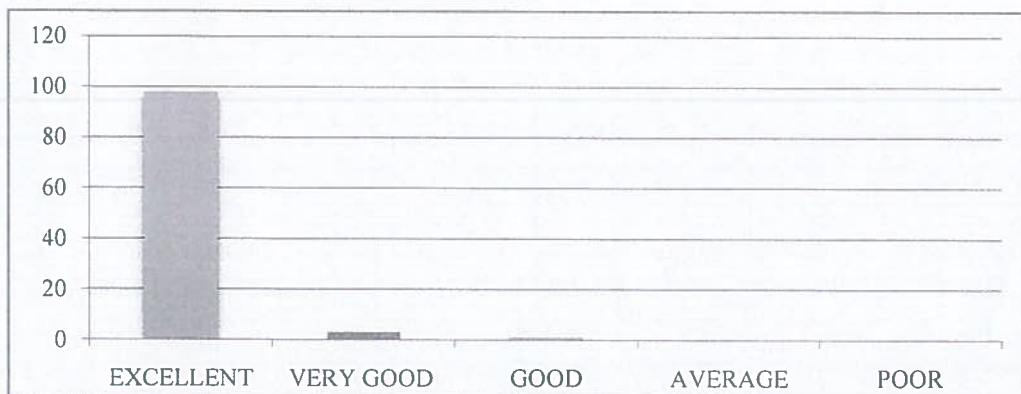

3. How do you rate the lab sessions and practicals effective in complementing the theoretical knowledge you gain in lectures?

EXCELLENT	VERY GOOD	GOOD	AVERAGE	POOR
97	3	2	0	0



4. How do you rate the availability and quality of learning resources (e.g., library, online materials, software)?

EXCELLENT	VERY GOOD	GOOD	AVERAGE	POOR
95	4	3	0	0



5. How will you rate the timely and constructive feedback on your assignments and exams?

EXCELLENT	VERY GOOD	GOOD	AVERAGE	POOR
98	4	0	0	0



6. How did you rate the approach of faculty members outside of classroom hours for doubts and discussions?

EXCELLENT	VERY GOOD	GOOD	AVERAGE	POOR
99	3	0	0	0

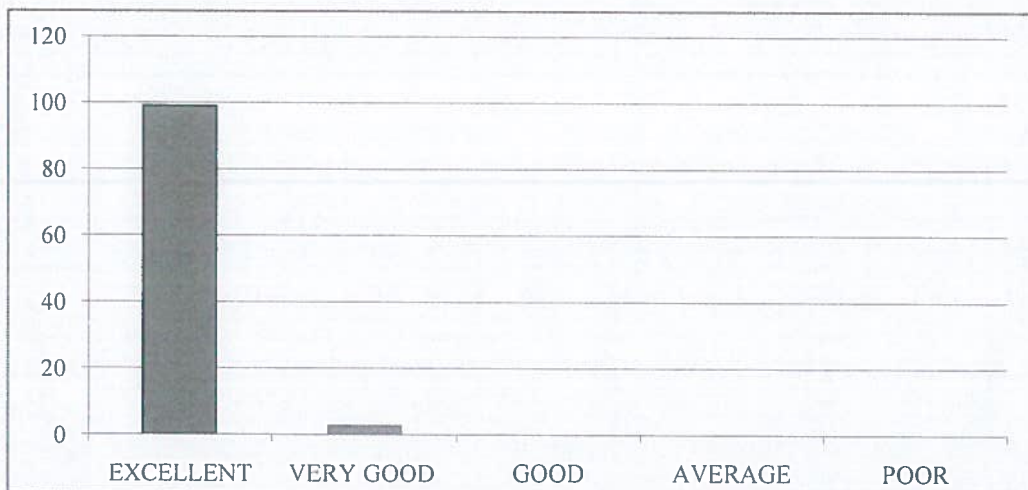

7. How will you rate the opportunities for students to engage in research projects or internships?

EXCELLENT	VERY GOOD	GOOD	AVERAGE	POOR
97	4	1	0	0

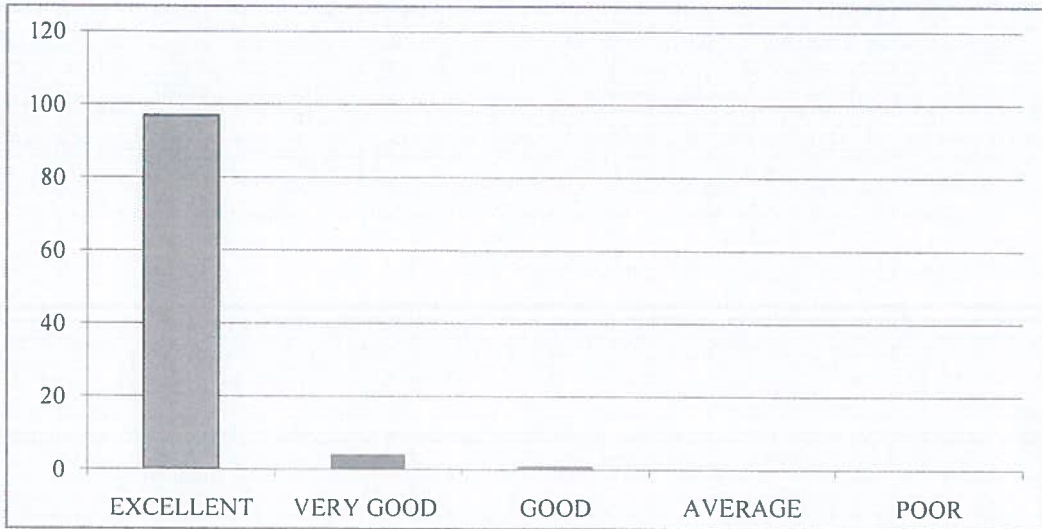

8. Rate the curriculum and its updates to keep pace with technological advancements and industry needs?

EXCELLENT	VERY GOOD	GOOD	AVERAGE	POOR
99	3	0	0	0



9. How would you rate the balance between academic studies and opportunities for extracurricular activities?

EXCELLENT	VERY GOOD	GOOD	AVERAGE	POOR
97	3	2	0	0

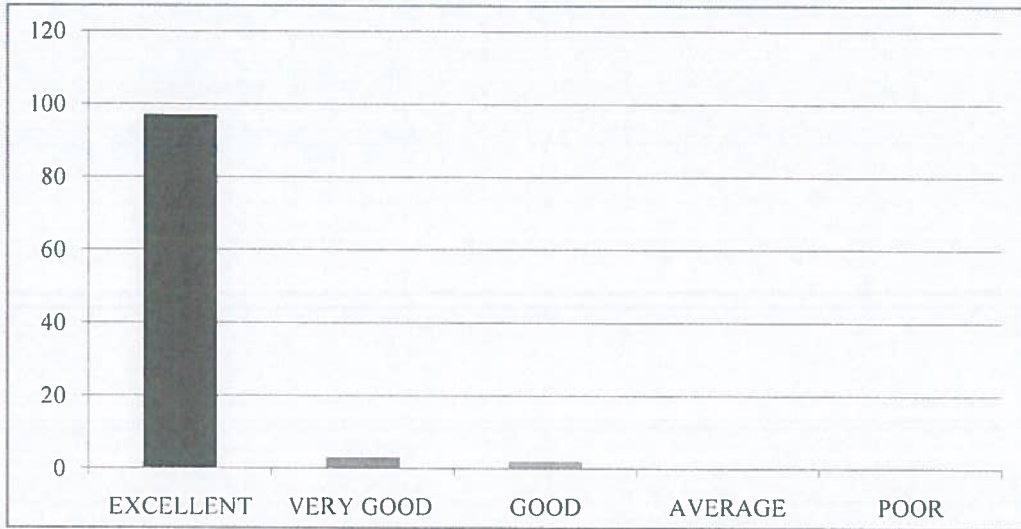

10. Considering all factors, how will you rate the satisfaction with the academic performance and environment of the college?

EXCELLENT	VERY GOOD	GOOD	AVERAGE	POOR
98	3	1	0	0

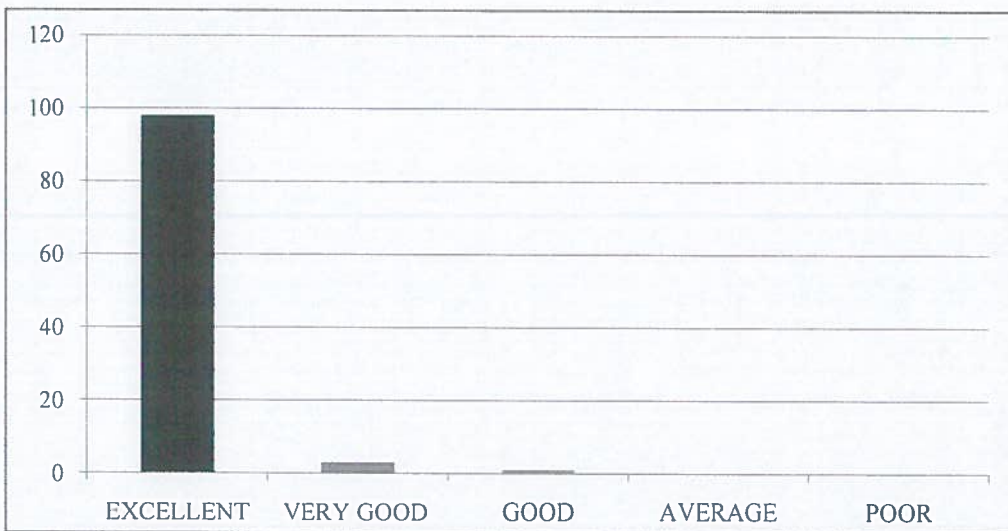



RISE KRISHNA SAI GANDHI GROUP OF INSTITUTIONS::ONGOLE

(Approved by AICTE-NEW DELHI, Affiliated to JNTUK KAKINADA)

NH-16, Valluru-523272, Ongole, Prakasam (District), A.P

INTERNAL QUALITY ASSURANCE CELL (IQAC)

REPORT ON STUDENT FEEDBACK ANALYSIS ON CURRICULUM

Program Name : B.TECH	Academic Year : 2020-2021
Department Name : ECE	Year/Semester : I-I

1. How relevant do you find the course content in relation to current industry standards and practices?.

From the analysis report, it was observed that 95.10% of the students rated excellent about the course content in relation to current industry standards and practices, 3.92% of the students rated very good & 0.98% of the students rated it good.

2. How would you rate the teaching quality of the faculty in your department?

From the analysis report, it was observed that 96.08% of the students rated excellent about the teaching quality of the faculty in the department and practices, 2.94% of the students rated very good & 0.98% of the students rated it good.

3. How do you rate the lab sessions and practicals effective in complementing the theoretical knowledge you gain in lectures?

From the analysis report, it was observed that 95.10% of the students rated excellent about the lab sessions and practicals effective in complementing the theoretical knowledge gain in lectures, 2.94% of the students rated very good & 1.96% of the students rated it good.

4. How would you rate the availability and quality of learning resources (e.g., library, online materials, software)?

From the analysis report, it was observed that 93.14% of the students rated excellent about the availability and quality of learning resources, 3.92% of the students rated very good & 2.94% of the students rated it good.

5. How will you rate the timely and constructive feedback on your assignments and exams?

From the analysis report, it was observed that 96.08% of the students rated excellent about the timely and constructive feedback on assignments and exams, 3.92% of the students rated very good & 0.00% of the students rated it good.

6. How did you rate the approach of faculty members outside of classroom hours for doubts and discussions?

From the analysis report, it was observed that 97.06% of the students rated excellent about the approach of faculty members outside of classroom hours for doubts and discussions, 2.94% of the students rated very good & 0.00% of the students rated it good.

7. How will you rate the opportunities for students to engage in research projects or internships?

From the analysis report, it was observed that 95.10% of the students rated excellent about the opportunities for students to engage in research projects or internships, 3.92% of the students rated very good & 0.98% of the students rated it good.

8. Rate the curriculum and its updates to keep pace with technological advancements and industry needs?

From the analysis report, it was observed that 97.06% of the students rated excellent about the curriculum and its updates to keep pace with technological advancements and industry needs, 2.94% of the students rated very good & 0.00% of the students rated it good.

9. How would you rate the balance between academic studies and opportunities for extracurricular activities?

From the analysis report, it was observed that 95.10% of the students rated excellent about the balance between academic studies and opportunities for extracurricular activities, 2.94% of the students rated very good & 1.96% of the students rated it good.

10. Considering all factors, how will you rate the satisfaction with the academic performance and environment of the college?

From the analysis report, it was observed that 96.08% of the students rated excellent about overall satisfaction with the academic performance and environment of the college, 2.94% of the students rated very good & 0.98% of the students rated it good.

R. Madhu Babu
COORDINATOR

P.B
IQAC Co-ordinator
RISE Krishna Sai Gandhi Group
of Institutions, Valluru 523 272

P. Madhu
HOD
HEAD OF THE DEPARTMENT
Dept Of S & H
RISE Krishna Sai Gandhi Group
of Institutions, VALLURU, A.P. 523 272



RISE KRISHNA SAI GANDHI GROUP OF INSTITUTIONS::ONGOLE

(Approved by AICTE-NEW DELHI, Affiliated to JNTUK KAKINADA)

NH-16, Valluru-523272, Ongole, Prakasam (District), A.P

INTERNAL QUALITY ASSURANCE CELL (IQAC)

ANALYSIS OF STUDENT FEEDBACK ON AMBIENCE

Programme Name: B.Tech	Academic Year:2020-2021
Department Name:ECE	Year/Semester:I-I

S.No	Question	Excellent	Very Good	Good	Average	Poor
1	How would you rate the overall cleanliness and maintenance of the campus?	98	3	1	0	0
2	How would you rate the classrooms and lecture halls well-equipped and conducive to learning?	96	4	2	0	0
3	How would you rate the availability and condition of recreational facilities (e.g., sports grounds, gym)?	95	4	3	0	0
4	How would you rate the library facilities and resources?	99	3	0	0	0
5	How would you describe the overall ambience of the campus in terms of aesthetics (landscaping, architecture, etc.)?	95	5	2	0	0
6	How would you rate the adequate measures in place for emergency situations (fire, medical emergencies, etc.)?	100	2	0	0	0
7	How would you describe the overall social environment of the college?	97	3	2	0	0
8	How would you rate the classroom environment in terms of promoting active learning and participation?	95	4	3	0	0
9	How would you rate the availability and quality of technological resources (labs, software, etc.) in the college?	96	5	1	0	0
10	How would you rate the opportunities for students to engage in extracurricular activities and clubs?	95	5	2	0	0

IQAC Co-ordinator
RISE Krishna Sai Gandhi Group
of Institutions, Valluru 523 272

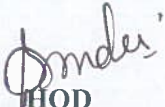

HOD
HEAD OF THE DEPARTMENT
Dept Of S & H
RISE Krishna Sai Gandhi Group
of Institutions, VALLURU, A.P.523 272

**INTERNAL QUALITY ASSURANCE CELL (IQAC)
ANALYSIS OF STUDENT FEEDBACK ON AMBIENCE**

Programme Name	Department Name	Academic Year	Semester
B.Tech	ECE	2020-2021	I

1. How would you rate the overall cleanliness and maintenance of the campus?

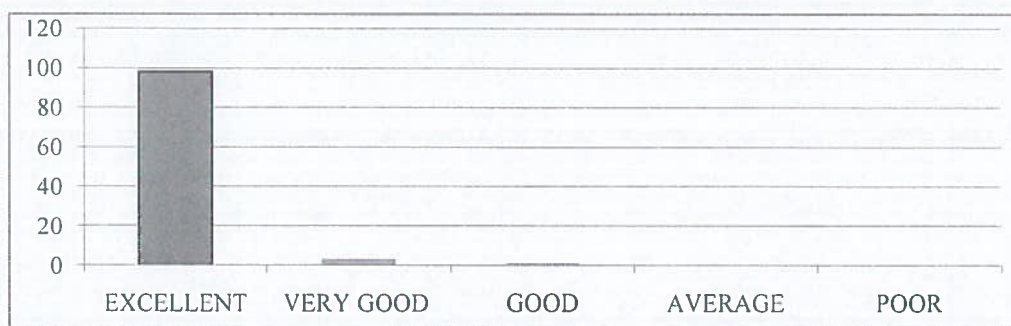
EXCELLENT	VERY GOOD	GOOD	AVERAGE	POOR
98	3	1	0	0



2. How would you rate the classrooms and lecture halls well-equipped and conducive to learning?

EXCELLENT	VERY GOOD	GOOD	AVERAGE	POOR
96	4	2	0	0

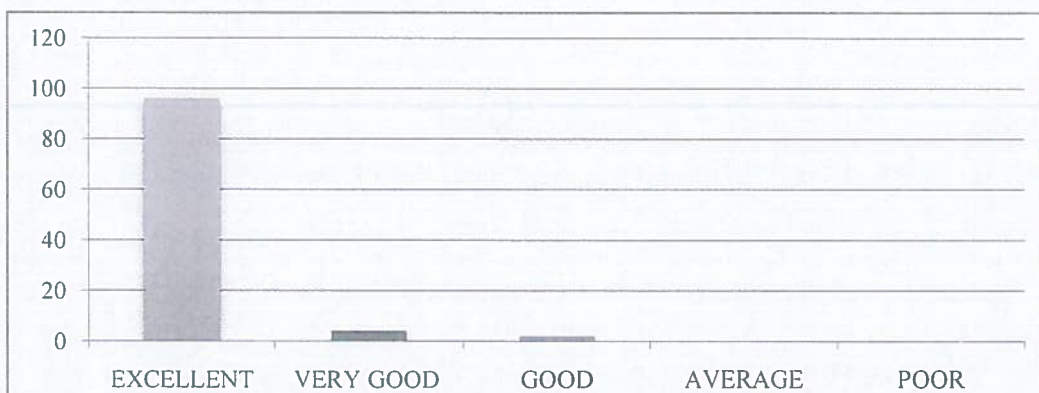

3. How would you rate the availability and condition of recreational facilities (e.g., sports grounds, gym)?

EXCELLENT	VERY GOOD	GOOD	AVERAGE	POOR
95	4	3	0	0

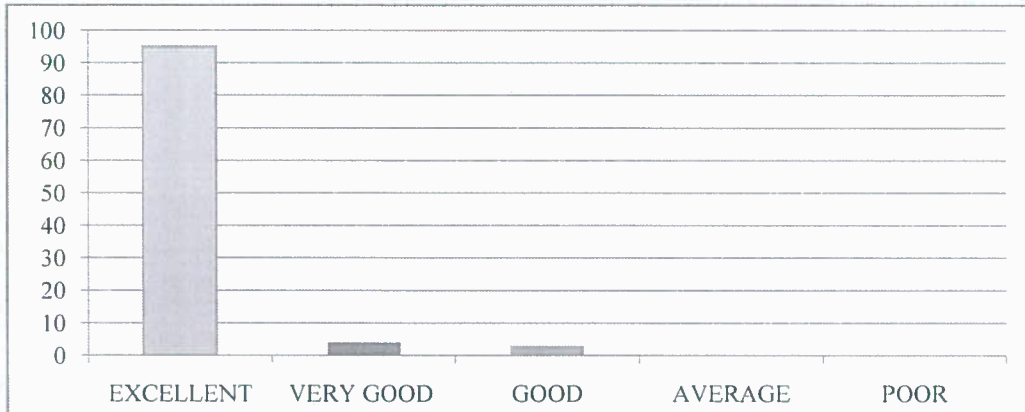

4. How would you rate the library facilities and resources?

EXCELLENT	VERY GOOD	GOOD	AVERAGE	POOR
99	3	0	0	0

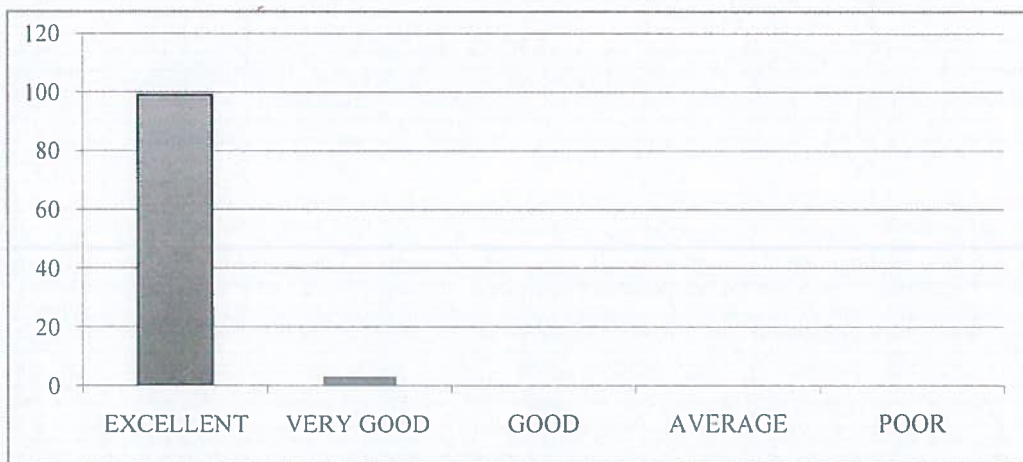

5. How would you describe the overall ambiance of the campus in terms of aesthetics (landscaping, architecture, etc.)?

EXCELLENT	VERY GOOD	GOOD	AVERAGE	POOR
95	5	2	0	0



6. How would you rate the adequate measures in place for emergency situations (fire, medical emergencies, etc.)?

EXCELLENT	VERY GOOD	GOOD	AVERAGE	POOR
100	2	0	0	0

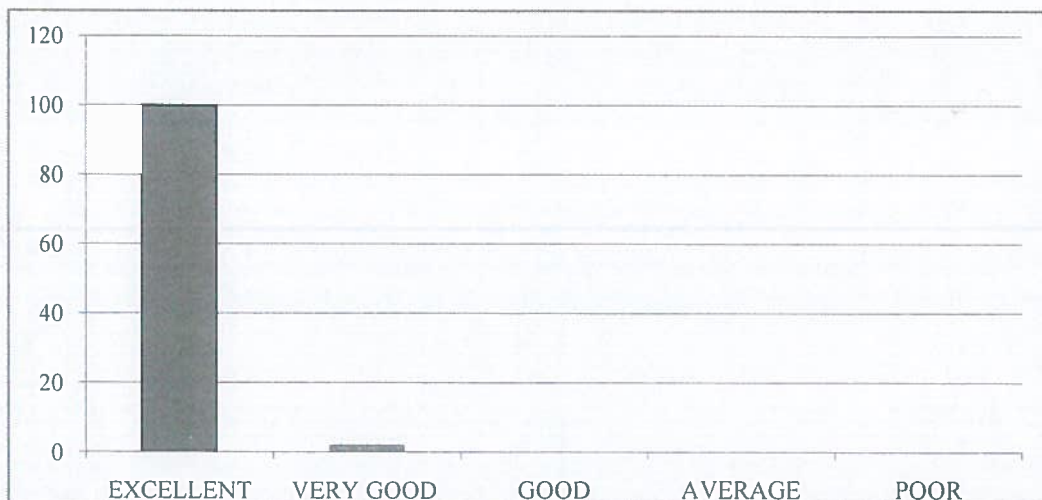

7. How would you describe the overall social environment of the college?

EXCELLENT	VERY GOOD	GOOD	AVERAGE	POOR
97	3	2	0	0

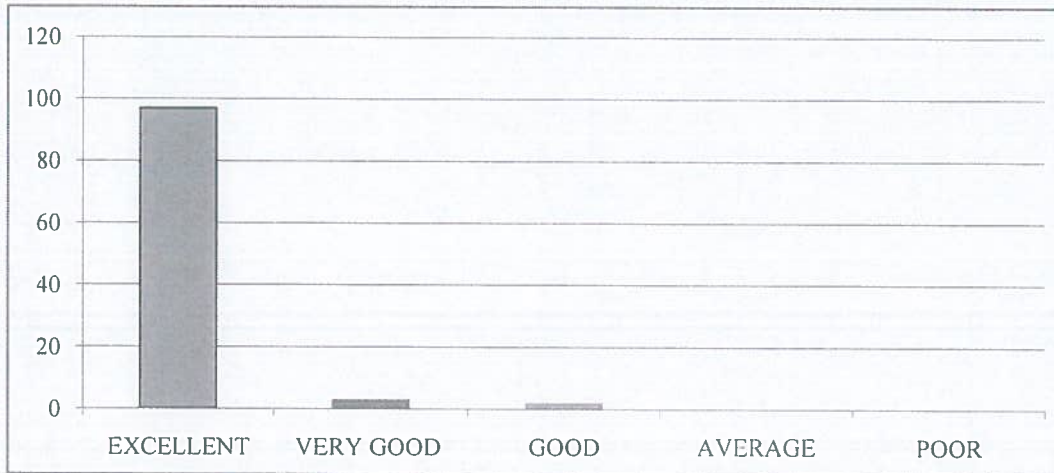

8. How would you rate the classroom environment in terms of promoting active learning and participation?

EXCELLENT	VERY GOOD	GOOD	AVERAGE	POOR
95	4	3	0	0

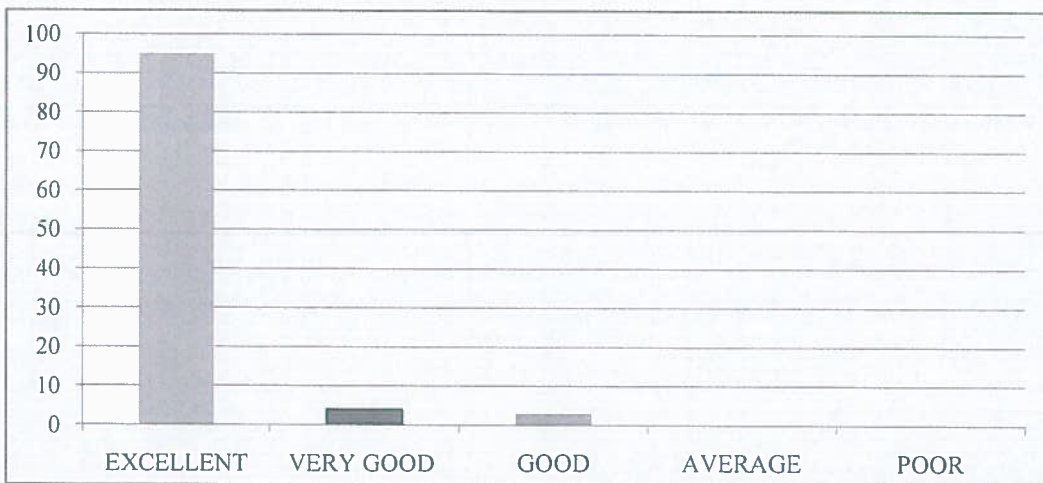

9. How would you rate the availability and quality of technological resources (labs, software, etc.) in the college?

EXCELLENT	VERY GOOD	GOOD	AVERAGE	POOR
96	5	1	0	0

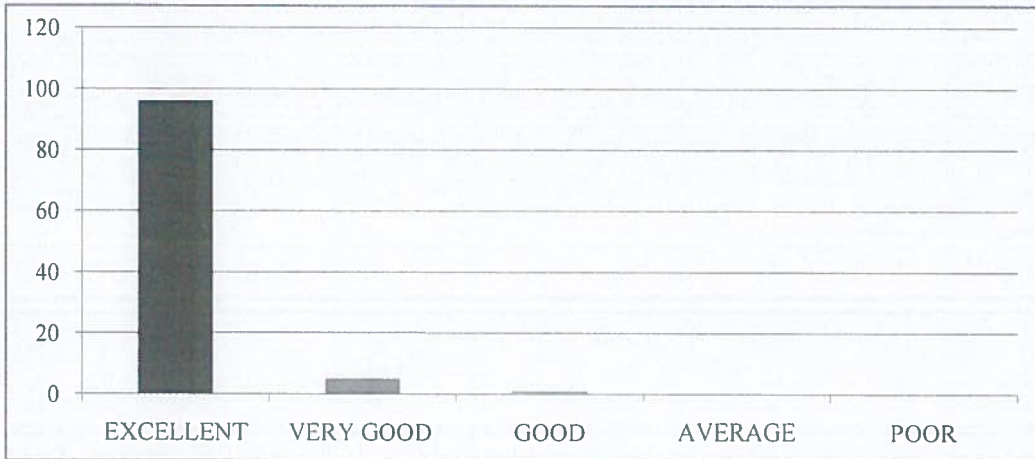

10. How would you rate the opportunities for students to engage in extracurricular activities and clubs?

EXCELLENT	VERY GOOD	GOOD	AVERAGE	POOR
95	5	2	0	0

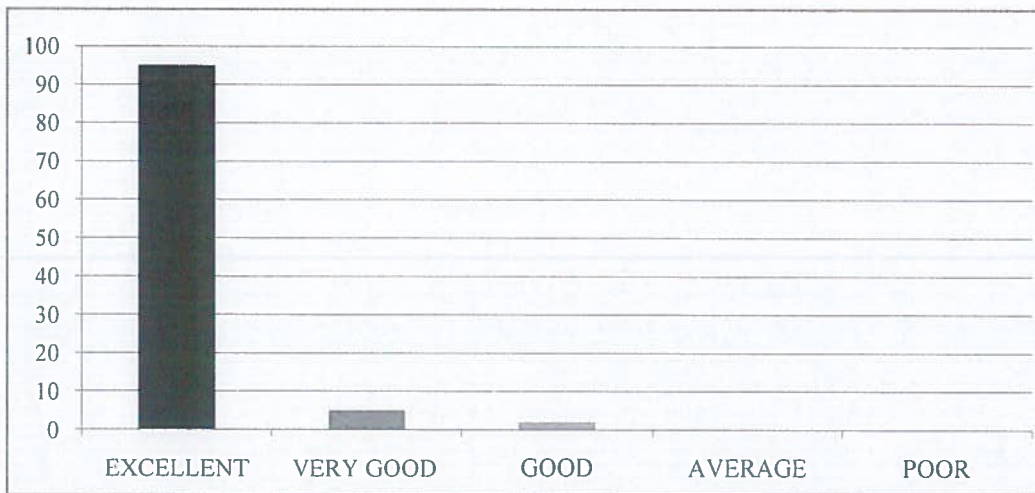



RISE KRISHNA SAI GANDHI GROUP OF INSTITUTIONS::ONGOLE
(Approved by AICTE-NEW DELHI, Affiliated to JNTUK KAKINADA)
NH-16, Valluru-523272, Ongole, Prakasam (District), A.P

INTERNAL QUALITY ASSURANCE CELL (IQAC)

REPORT ON STUDENT FEEDBACK ANALYSIS ON AMBIENCE

Program Name : B.TECH	Academic Year : 2020-2021
Department Name : ECE	Year/Semester : I-I

1. How would you rate the overall cleanliness and maintenance of the campus?

From the analysis report, it was observed that 96.08% of the students rated excellent about the overall cleanliness and maintenance of the campus, 2.94% of the students rated very good & 0.98% of the students rated it good.

2. How would you rate the classrooms and lecture halls well-equipped and conducive to learning?

From the analysis report, it was observed that 94.12% of the students rated excellent about the classrooms and lecture halls well-equipped and conducive to learning, 3.92% of the students rated very good & 1.96% of the students rated it good.

3. How would you rate the availability and condition of recreational facilities (e.g., sports grounds, gym)?

From the analysis report, it was observed that 93.14% of the students rated excellent about the availability and condition of recreational facilities, 3.92% of the students rated very good & 2.94% of the students rated it good.

4. How would you rate the library facilities and resources?

From the analysis report, it was observed that 97.06% of the students rated excellent about the library facilities and resources & 2.94% of the students rated very good.

5. How would you describe the overall ambience of the campus in terms of aesthetics (landscaping, architecture, etc.)?

From the analysis report, it was observed that 93.14% of the students rated excellent about the overall ambience of the campus in terms of aesthetics, 4.90% of the students rated very good & 1.96% of the students rated it good.

6. How would you rate the adequate measures in place for emergency situations (fire, medical emergencies, etc.)?

From the analysis report, it was observed that 98.04% of the students rated excellent about the adequate measures in place for emergency situations & 1.96% of the students rated very good .

7. How would you describe the overall social environment of the college?

From the analysis report, it was observed that 95.10% of the students rated excellent about the overall social environment of the college, 2.94% of the students rated very good & 1.96% of the students rated it good.

8. How would you rate the classroom environment in terms of promoting active learning and participation?

From the analysis report, it was observed that 93.14% of the students rated excellent about the classroom environment in terms of promoting active learning and participation, 3.92% of the students rated very good & 2.94% of the students rated it good.

9. How would you rate the availability and quality of technological resources (labs, software, etc.) in the college?

From the analysis report, it was observed that 94.12% of the students rated excellent about the availability and quality of technological resources in the college, 4.90% of the students rated very good & 0.98% of the students rated it good.

10. How would you rate the opportunities for students to engage in extracurricular activities and clubs?

From the analysis report, it was observed that 93.14% of the students rated excellent about the opportunities for students to engage in extracurricular activities and clubs, 4.90% of the students rated very good & 1.96% of the students rated it good.

N. Madhu Babu
COORDINATOR

P. B.
IQAC Co-ordinator
RISE Krishna Sai Gandhi Group
of Institutions, Valluru 523 272

P. B.
HOD
HEAD OF THE DEPARTMENT
Dept Of S & H
RISE Krishna Sai Gandhi Group
of Institutions, VALLURU, A.P. 523 272



RISE KRISHNA SAI GANDHI GROUP OF INSTITUTIONS::ONGOLE

(Approved by AICTE-NEW DELHI, Affiliated to JNTUK KAKINADA)

NH-16, Valluru-523272, Ongole, Prakasam (District), A.P

INTERNAL QUALITY ASSURANCE CELL (IQAC)

ANALYSIS OF STUDENT FEEDBACK ON CURRICULUM

ProgrammeName: B.Tech	Academic Year:2020-2021
Department Name:CSE	Year/Semester:I-I

S.No	Question	Excellent	Very Good	Good	Average	Poor
1	How relevant do you find the course content in relation to current industry standards and practices?	100	4	0	0	0
2	How would you rate the teaching quality of the faculty in your department?	98	3	3	0	0
3	How do you rate the lab sessions and practicals effective in complementing the theoretical knowledge you gain in lectures?	99	3	2	0	0
4	How would you rate the availability and quality of learning resources (e.g., library, online materials, software)?	99	3	2	0	0
5	How will you rate the timely and constructive feedback on your assignments and exams?	97	4	3	0	0
6	How did you rate the approach of faculty members outside of classroom hours for doubts and discussions?	101	3	0	0	0
7	How will you rate the opportunities for students to engage in research projects or internships?	100	4	0	0	0
8	Rate the curriculum and its updates to keep pace with technological advancements and industry needs?	98	3	3	0	0
9	How would you rate the balance between academic studies and opportunities for extracurricular activities?	97	4	3	0	0
10	Considering all factors, how will you rate the satisfaction with the academic performance and environment of the college?	96	5	3	0	0

IQAC Co-ordinator
RISE Krishna Sai Gandhi Group
of Institutions, Valluru 523 272

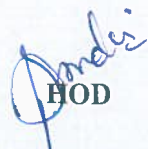

HOD
HEAD OF THE DEPARTMENT
Dept Of S & H
RISE Krishna Sai Gandhi Group
of Institutions, VALLURU, A.P.523 272

**INTERNAL QUALITY ASSURANCE CELL (IQAC)
ANALYSIS OF STUDENT FEEDBACK ON CURRICULUM**

Programme Name	Department Name	Academic Year	Semester
B.Tech	CSE	2020-2021	I

1. How relevant do you find the course content in relation to current industry standards and practices?

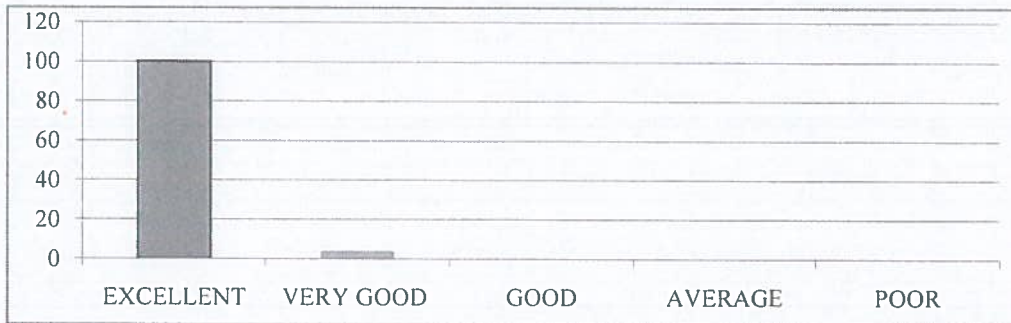
EXCELLENT	VERY GOOD	GOOD	AVERAGE	POOR
100	4	0	0	0



2. How would you rate the teaching quality of the faculty in your department?

EXCELLENT	VERY GOOD	GOOD	AVERAGE	POOR
98	3	3	0	0

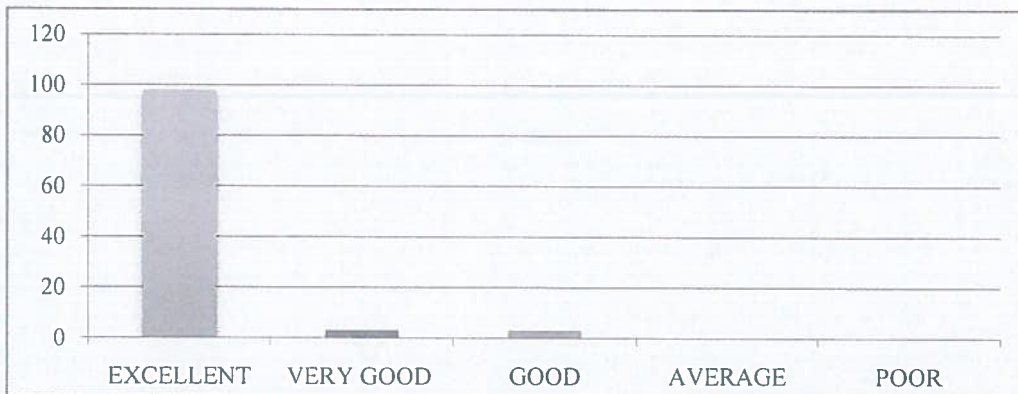

3. How do you rate the lab sessions and practicals effective in complementing the theoretical knowledge you gain in lectures?

EXCELLENT	VERY GOOD	GOOD	AVERAGE	POOR
99	3	2	0	0



4. How do you rate the availability and quality of learning resources (e.g., library, online materials, software)?

EXCELLENT	VERY GOOD	GOOD	AVERAGE	POOR
99	3	2	0	0

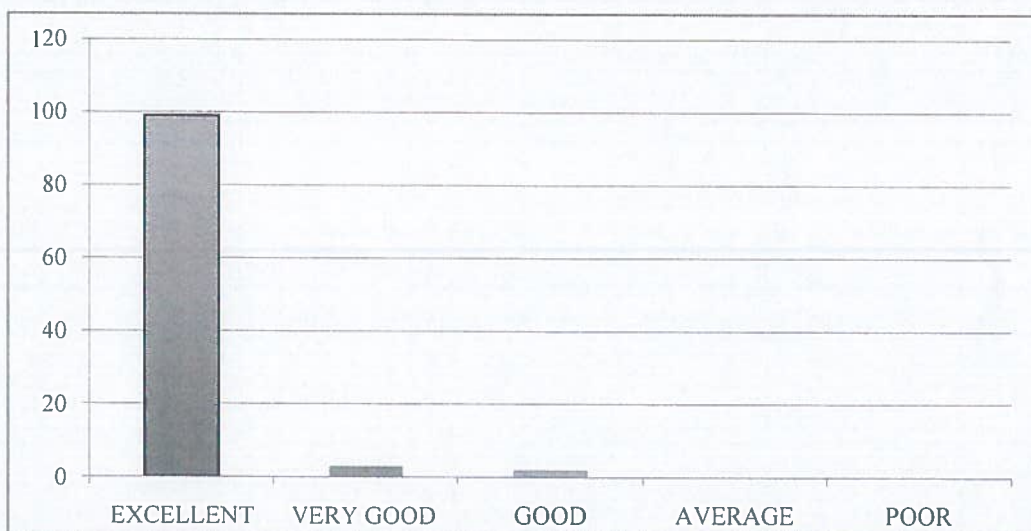

5. How will you rate the timely and constructive feedback on your assignments and exams?

EXCELLENT	VERY GOOD	GOOD	AVERAGE	POOR
97	4	3	0	0



6. How did you rate the approach of faculty members outside of classroom hours for doubts and discussions?

EXCELLENT	VERY GOOD	GOOD	AVERAGE	POOR
101	3	0	0	0



7. How will you rate the opportunities for students to engage in research projects or internships?

EXCELLENT	VERY GOOD	GOOD	AVERAGE	POOR
100	4	0	0	0

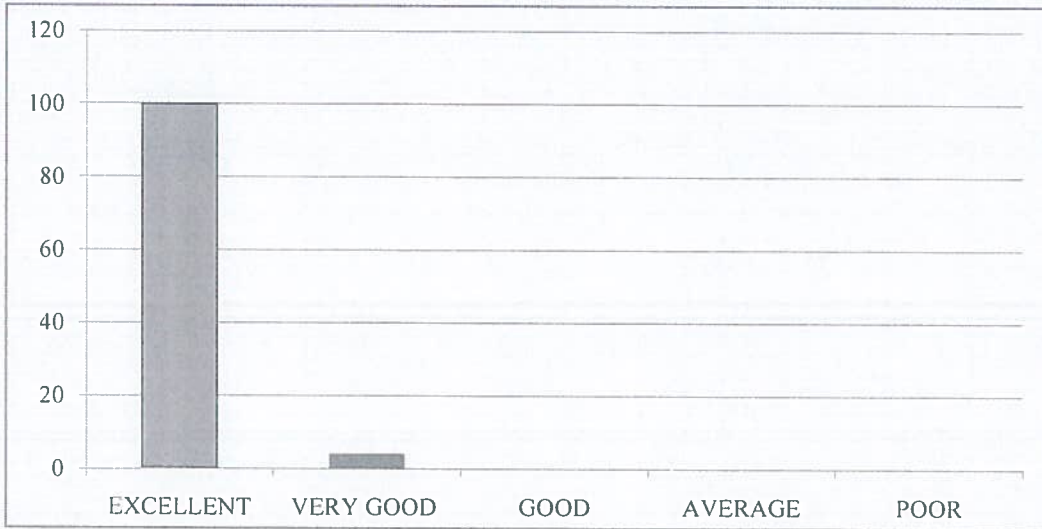

8. Rate the curriculum and its updates to keep pace with technological advancements and industry needs?

EXCELLENT	VERY GOOD	GOOD	AVERAGE	POOR
98	3	3	0	0



9. How would you rate the balance between academic studies and opportunities for extracurricular activities?

EXCELLENT	VERY GOOD	GOOD	AVERAGE	POOR
97	4	3	0	0

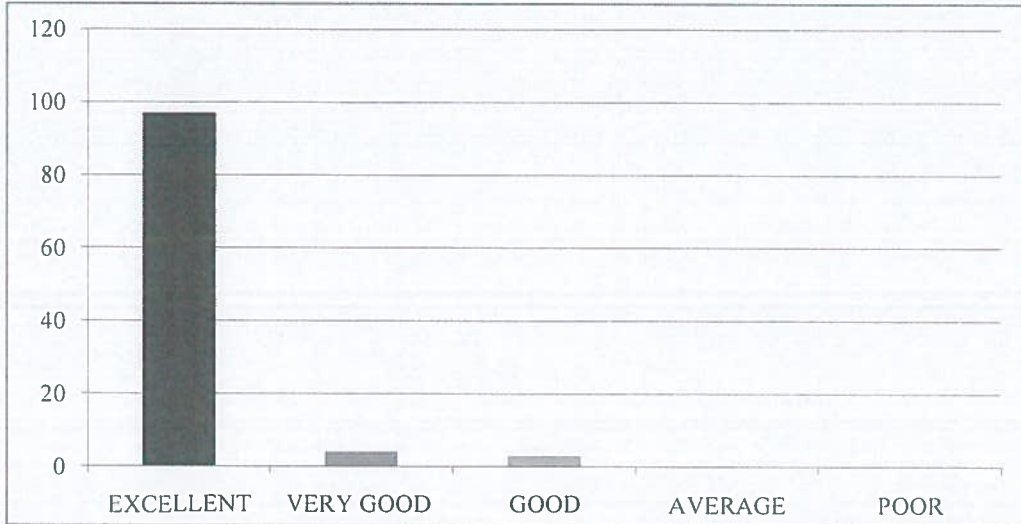

10. Considering all factors, how will you rate the satisfaction with the academic performance and environment of the college?

EXCELLENT	VERY GOOD	GOOD	AVERAGE	POOR
96	5	3	0	0

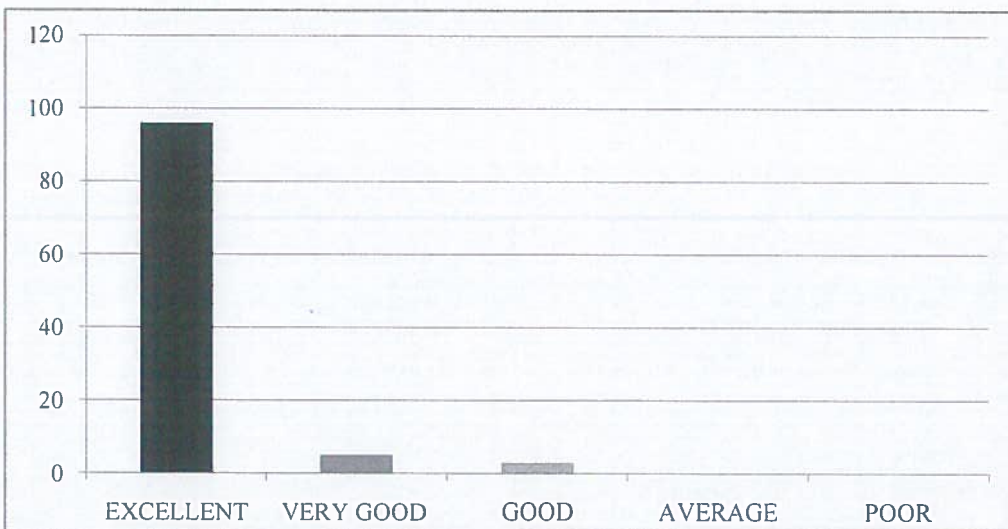



RISE KRISHNA SAI GANDHI GROUP OF INSTITUTIONS::ONGOLE

(Approved by AICTE-NEW DELHI, Affiliated to JNTUK KAKINADA)

NH-16, Valluru-523272, Ongole, Prakasam (District), A.P

INTERNAL QUALITY ASSURANCE CELL (IQAC)

REPORT ON STUDENT FEEDBACK ANALYSIS ON CURRICULUM

Program Name : B.TECH	Academic Year : 2020-2021
Department Name : CSE	Year/Semester : I-I

1. How relevant do you find the course content in relation to current industry standards and practices?.

From the analysis report, it was observed that 96.15% of the students rated excellent about the course content in relation to current industry standards and practices & 3.85% of the students rated very good.

2. How would you rate the teaching quality of the faculty in your department?

From the analysis report, it was observed that 94.23% of the students rated excellent about the teaching quality of the faculty in the department and practices, 2.88% of the students rated very good & 2.88% of the students rated it good.

3. How do you rate the lab sessions and practicals effective in complementing the theoretical knowledge you gain in lectures?

From the analysis report, it was observed that 95.19% of the students rated excellent about the lab sessions and practicals effective in complementing the theoretical knowledge gain in lectures, 2.88% of the students rated very good & 1.92% of the students rated it good.

4. How would you rate the availability and quality of learning resources (e.g., library, online materials, software)?

From the analysis report, it was observed that 95.19% of the students rated excellent about the availability and quality of learning resources, 2.88% of the students rated very good & 1.92% of the students rated it good.

5. How will you rate the timely and constructive feedback on your assignments and exams?

From the analysis report, it was observed that 93.27% of the students rated excellent about the timely and constructive feedback on assignments and exams, 3.85% of the students rated very good & 2.88% of the students rated it good.

6. How did you rate the approach of faculty members outside of classroom hours for doubts and discussions?

From the analysis report, it was observed that 97.12% of the students rated excellent about the approach of faculty members outside of classroom hours for doubts and discussions & 2.88% of the students rated very good.

7. How will you rate the opportunities for students to engage in research projects or internships?

From the analysis report, it was observed that 96.15% of the students rated excellent about the opportunities for students to engage in research projects or internships & 3.85% of the students rated very good.

8. Rate the curriculum and its updates to keep pace with technological advancements and industry needs?

From the analysis report, it was observed that 94.23% of the students rated excellent about the curriculum and its updates to keep pace with technological advancements and industry needs, 2.88% of the students rated very good & 2.88% of the students rated it good.

9. How would you rate the balance between academic studies and opportunities for extracurricular activities?

From the analysis report, it was observed that 93.27% of the students rated excellent about the balance between academic studies and opportunities for extracurricular activities, 3.85% of the students rated very good & 2.88% of the students rated it good.

10. Considering all factors, how will you rate the satisfaction with the academic performance and environment of the college?

From the analysis report, it was observed that 92.31% of the students rated excellent about overall satisfaction with the academic performance and environment of the college, 4.81% of the students rated very good & 2.88% of the students rated it good.

N. Madhu Babu
COORDINATOR

P.S.
IQAC Co-ordinator
RISE Krishna Sai Gandhi Group
of Institutions, Velluru 523 272

P. Srinivas
HOD
HEAD OF THE DEPARTMENT
Dept Of S & H
RISE Krishna Sai Gandhi Group
of Institutions, VALLURU, A.P. 523 272



RISE KRISHNA SAI GANDHI GROUP OF INSTITUTIONS::ONGOLE

(Approved by AICTE-NEW DELHI, Affiliated to JNTUK KAKINADA)

NH-16, Valluru-523272, Ongole, Prakasam (District), A.P

INTERNAL QUALITY ASSURANCE CELL (IQAC)

ANALYSIS OF STUDENT FEEDBACK ON AMBIENCE

Programme Name: B.Tech	Academic Year:2020-2021
Department Name:CSE	Year/Semester:I-I

S.No	Question	Excellent	Very Good	Good	Average	Poor
1	How would you rate the overall cleanliness and maintenance of the campus?	102	2	0	0	0
2	How would you rate the classrooms and lecture halls well-equipped and conducive to learning?	96	5	3	0	0
3	How would you rate the availability and condition of recreational facilities (e.g., sports grounds, gym)?	95	6	3	0	0
4	How would you rate the library facilities and resources?	100	3	1	0	0
5	How would you describe the overall ambience of the campus in terms of aesthetics (landscaping, architecture, etc.)?	95	5	4	0	0
6	How would you rate the adequate measures in place for emergency situations (fire, medical emergencies, etc.)?	102	2	0	0	0
7	How would you describe the overall social environment of the college?	97	4	3	0	0
8	How would you rate the classroom environment in terms of promoting active learning and participation?	96	5	3	0	0
9	How would you rate the availability and quality of technological resources (labs, software, etc.) in the college?	102	1	1	0	0
10	How would you rate the opportunities for students to engage in extracurricular activities and clubs?	97	4	3	0	0

IQAC Co-ordinator
RISE Krishna Sai Gandhi Group
of Institutions, Valluru 523 272

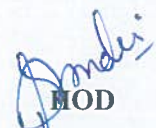

MOD
HEAD OF THE DEPARTMENT
Dept Of S & H
RISE Krishna Sai Gandhi Group
of Institutions,VALLURU,A.P.523 272

**INTERNAL QUALITY ASSURANCE CELL (IQAC)
ANALYSIS OF STUDENT FEEDBACK ON AMBIENCE**

Programme Name	Department Name	Academic Year	Semester
B.Tech	CSE	2020-2021	I

1. How would you rate the overall cleanliness and maintenance of the campus?

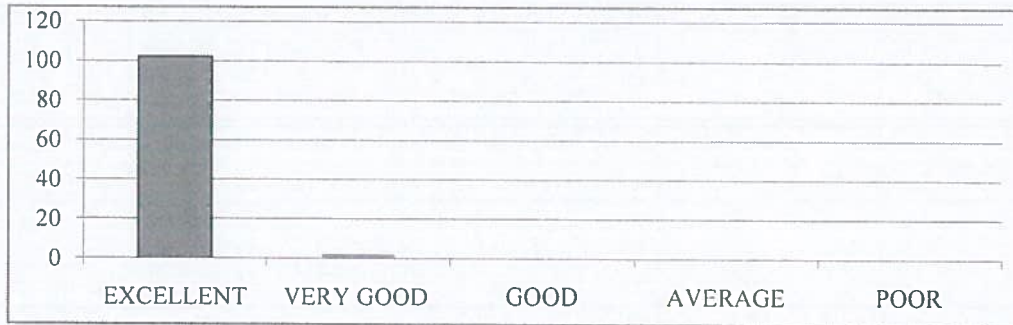
EXCELLENT	VERY GOOD	GOOD	AVERAGE	POOR
102	2	0	0	0



2. How would you rate the classrooms and lecture halls well-equipped and conducive to learning?

EXCELLENT	VERY GOOD	GOOD	AVERAGE	POOR
96	5	3	0	0



3. How would you rate the availability and condition of recreational facilities (e.g., sports grounds, gym)?

EXCELLENT	VERY GOOD	GOOD	AVERAGE	POOR
95	6	3	0	0

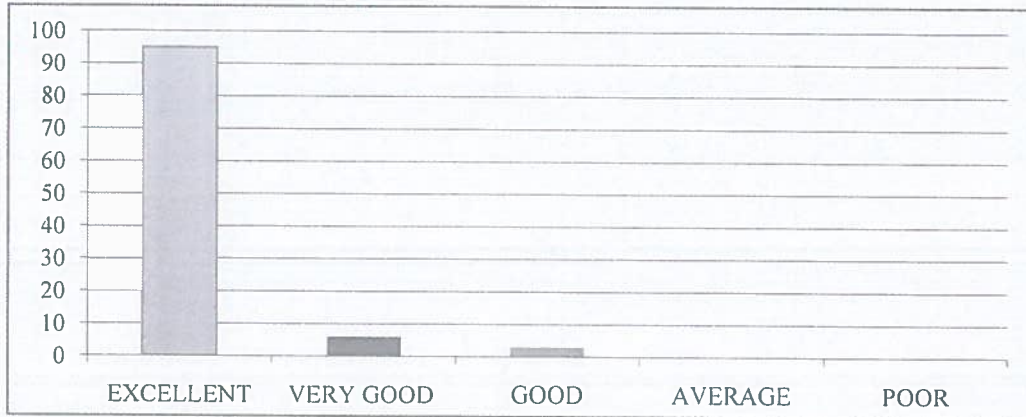

4. How would you rate the library facilities and resources?

EXCELLENT	VERY GOOD	GOOD	AVERAGE	POOR
100	3	1	0	0

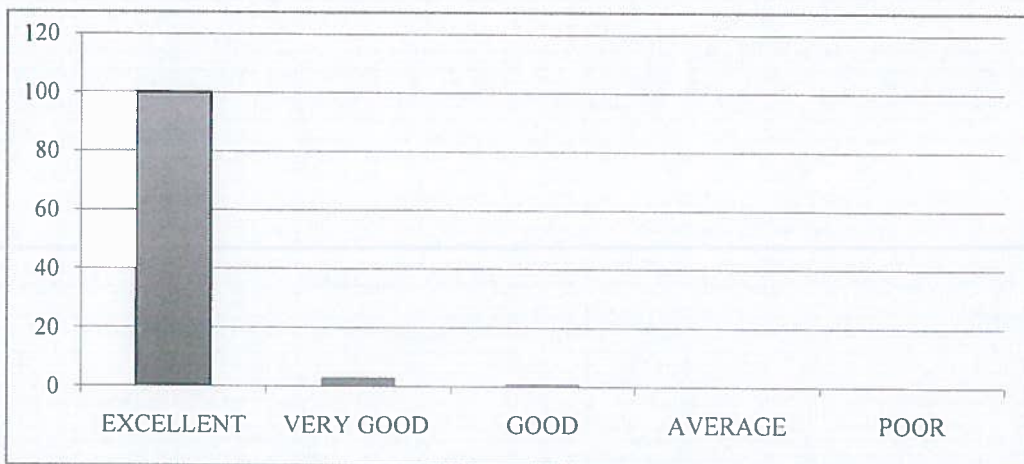

5. How would you describe the overall ambiance of the campus in terms of aesthetics (landscaping, architecture, etc.)?

EXCELLENT	VERY GOOD	GOOD	AVERAGE	POOR
95	5	4	0	0



6. How would you rate the adequate measures in place for emergency situations (fire, medical emergencies, etc.)?

EXCELLENT	VERY GOOD	GOOD	AVERAGE	POOR
102	2	0	0	0

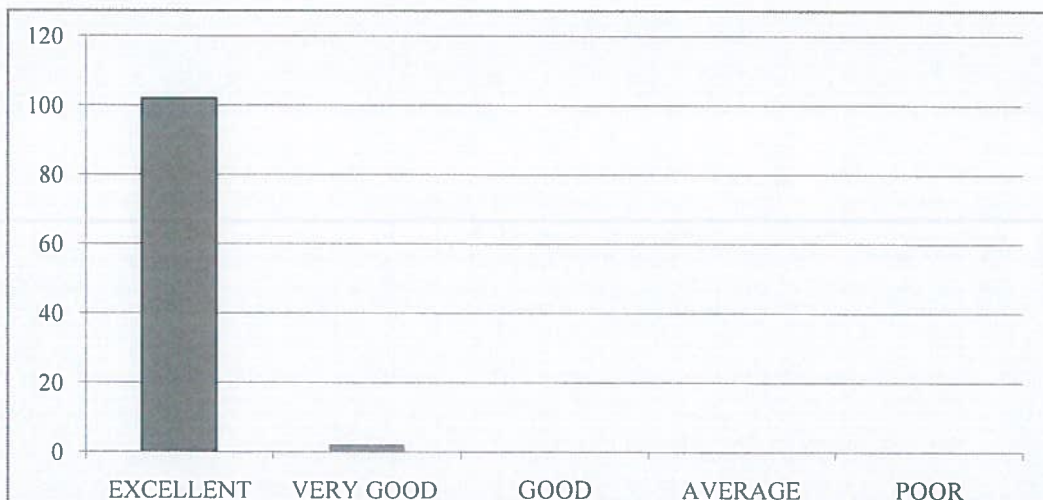

7. How would you describe the overall social environment of the college?

EXCELLENT	VERY GOOD	GOOD	AVERAGE	POOR
97	4	3	0	0



8. How would you rate the classroom environment in terms of promoting active learning and participation?

EXCELLENT	VERY GOOD	GOOD	AVERAGE	POOR
96	5	3	0	0



9. How would you rate the availability and quality of technological resources (labs, software, etc.) in the college?

EXCELLENT	VERY GOOD	GOOD	AVERAGE	POOR
102	1	1	0	0



10. How would you rate the opportunities for students to engage in extracurricular activities and clubs?

EXCELLENT	VERY GOOD	GOOD	AVERAGE	POOR
97	4	3	0	0





RISE KRISHNA SAI GANDHI GROUP OF INSTITUTIONS::ONGOLE
(Approved by AICTE-NEW DELHI, Affiliated to JNTUK KAKINADA)
NH-16, Valluru-523272, Ongole, Prakasam (District), A.P

INTERNAL QUALITY ASSURANCE CELL (IQAC)

REPORT ON STUDENT FEEDBACK ANALYSIS ON AMBIENCE

Program Name : B.TECH	Academic Year : 2020-2021
Department Name : CSE	Year/Semester : I-I

1. How would you rate the overall cleanliness and maintenance of the campus?

From the analysis report, it was observed that 98.08% of the students rated excellent about the overall cleanliness and maintenance of the campus & 1.92% of the students rated very good.

2. How would you rate the classrooms and lecture halls well-equipped and conducive to learning?

From the analysis report, it was observed that 92.31% of the students rated excellent about the classrooms and lecture halls well-equipped and conducive to learning, 4.81% of the students rated very good & 2.88% of the students rated it good.

3. How would you rate the availability and condition of recreational facilities (e.g., sports grounds, gym)?

From the analysis report, it was observed that 91.35% of the students rated excellent about the availability and condition of recreational facilities, 5.77% of the students rated very good & 2.88% of the students rated it good.

4. How would you rate the library facilities and resources?

From the analysis report, it was observed that 96.15% of the students rated excellent about the library facilities and resources, 2.88% of the students rated very good & 0.96% of the students rated it good.

5. How would you describe the overall ambience of the campus in terms of aesthetics (landscaping, architecture, etc.)?

From the analysis report, it was observed that 91.35% of the students rated excellent about the overall ambience of the campus in terms of aesthetics, 4.81% of the students rated very good & 3.85% of the students rated it good.

6. How would you rate the adequate measures in place for emergency situations (fire, medical emergencies, etc.)?

From the analysis report, it was observed that 98.08% of the students rated excellent about the adequate measures in place for emergency situations & 1.92% of the students rated very good.

7. How would you describe the overall social environment of the college?

From the analysis report, it was observed that 93.27% of the students rated excellent about the overall social environment of the college, 3.85% of the students rated very good & 2.88% of the students rated it good.

8. How would you rate the classroom environment in terms of promoting active learning and participation?

From the analysis report, it was observed that 92.31% of the students rated excellent about the classroom environment in terms of promoting active learning and participation, 4.81% of the students rated very good & 2.88% of the students rated it good.

9. How would you rate the availability and quality of technological resources (labs, software, etc.) in the college?

From the analysis report, it was observed that 98.08% of the students rated excellent about the availability and quality of technological resources in the college, 0.96% of the students rated very good & 0.96% of the students rated it good.

10. How would you rate the opportunities for students to engage in extracurricular activities and clubs?

From the analysis report, it was observed that 93.27% of the students rated excellent about the opportunities for students to engage in extracurricular activities and clubs, 3.85% of the students rated very good & 2.88% of the students rated it good.

N. Madhu Babu
COORDINATOR

IQAI Co-ordinator
RISE Krishna Sai Gandhi Group
of Institutions, Valluru 523 272

HOD
HEAD OF THE DEPARTMENT
Dept Of S & H
RISE Krishna Sai Gandhi Group
of Institutions, VALLURU, A.P.523 272



RISE KRISHNA SAI GANDHI GROUP OF INSTITUTIONS::ONGOLE

(Approved by AICTE-NEW DELHI, Affiliated to JNTUK KAKINADA)

NH-16, Valluru-523272, Ongole, Prakasam (District), A.P

INTERNAL QUALITY ASSURANCE CELL (IQAC)

ANALYSIS OF STUDENT FEEDBACK ON CURRICULUM

Programme Name:B.Tech	Academic Year:2020-2021
Department Name:CSE-DS	Year/Semester:I-I

S.No	Question	Excellent	Very Good	Good	Average	Poor
1	How relevant do you find the course content in relation to current industry standards and practices?	43	2	2	0	0
2	How would you rate the teaching quality of the faculty in your department?	44	3	0	0	0
3	How do you rate the lab sessions and practicals effective in complementing the theoretical knowledge you gain in lectures?	45	2	0	0	0
4	How would you rate the availability and quality of learning resources (e.g., library, online materials, software)?	44	2	1	0	0
5	How will you rate the timely and constructive feedback on your assignments and exams?	43	2	2	0	0
6	How did you rate the approach of faculty members outside of classroom hours for doubts and discussions?	44	3	0	0	0
7	How will you rate the opportunities for students to engage in research projects or internships?	42	3	2	0	0
8	Rate the curriculum and its updates to keep pace with technological advancements and industry needs?	43	3	1	0	0
9	How would you rate the balance between academic studies and opportunities for extracurricular activities?	44	3	0	0	0
10	Considering all factors, how will you rate the satisfaction with the academic performance and environment of the college?	42	4	1	0	0

Pondur
HOD

HEAD OF THE DEPARTMENT
Dept Of S & H
RISE Krishna Sai Gandhi Group
of Institutions, VALLURU, A.P.523 272

P.S.
IQAC CO-ORDINATOR

RISE Krishna Sai Gandhi Group
of Institutions, Valluru 523 272

**INTERNAL QUALITY ASSURANCE CELL (IQAC)
ANALYSIS OF STUDENT FEEDBACK ON CURRICULUM**

Programme Name	Department Name	Academic Year	Semester
B.Tech	CSE-DS	2020-2021	I

1. How relevant do you find the course content in relation to current industry standards and practices?

EXCELLENT	VERY GOOD	GOOD	AVERAGE	POOR
43	2	2	0	0

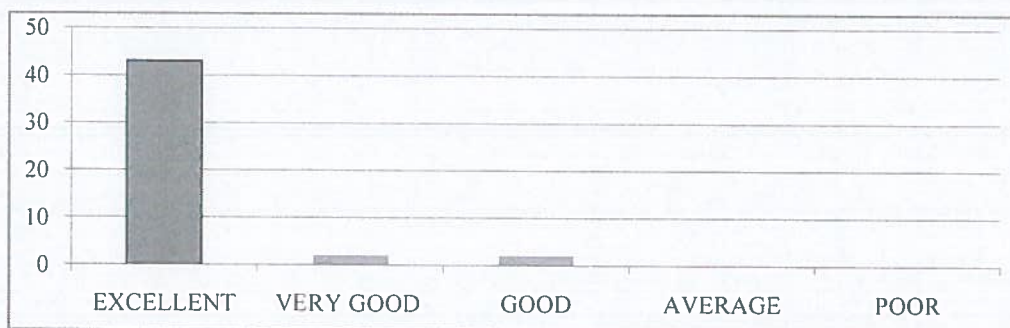

2. How would you rate the teaching quality of the faculty in your department?

EXCELLENT	VERY GOOD	GOOD	AVERAGE	POOR
44	3	0	0	0

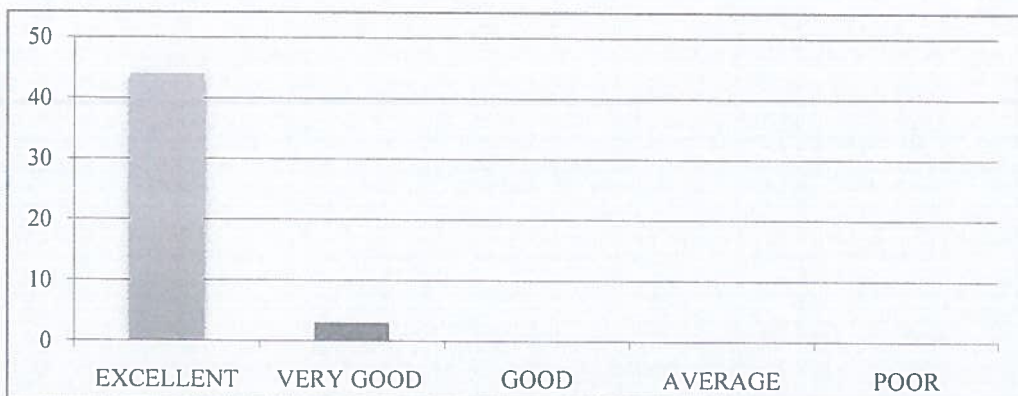

3. How do you rate the lab sessions and practicals effective in complementing the theoretical knowledge you gain in lectures?

EXCELLENT	VERY GOOD	GOOD	AVERAGE	POOR
45	2	0	0	0



4. How do you rate the availability and quality of learning resources (e.g., library, online materials, software)?

EXCELLENT	VERY GOOD	GOOD	AVERAGE	POOR
44	2	1	0	0

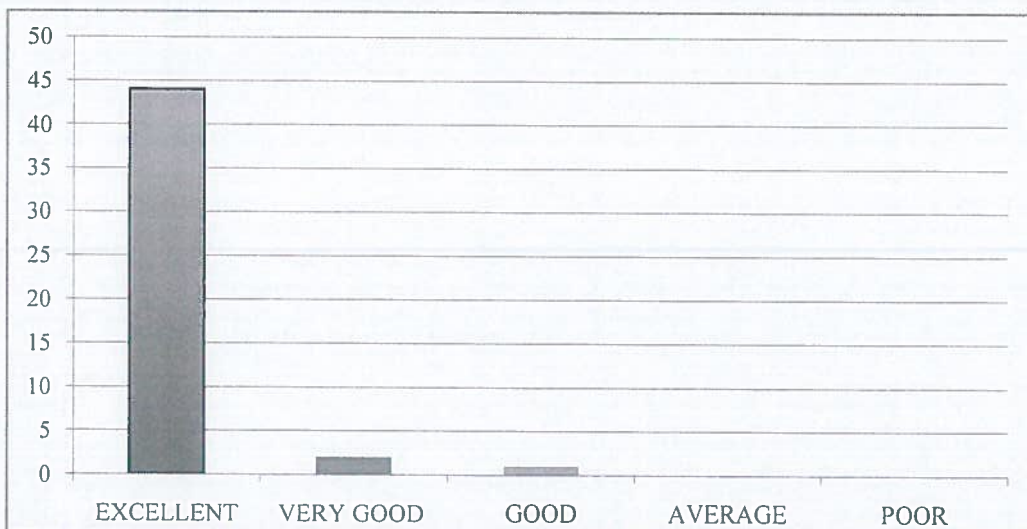

5. How will you rate the timely and constructive feedback on your assignments and exams?

EXCELLENT	VERY GOOD	GOOD	AVERAGE	POOR
43	2	2	0	0

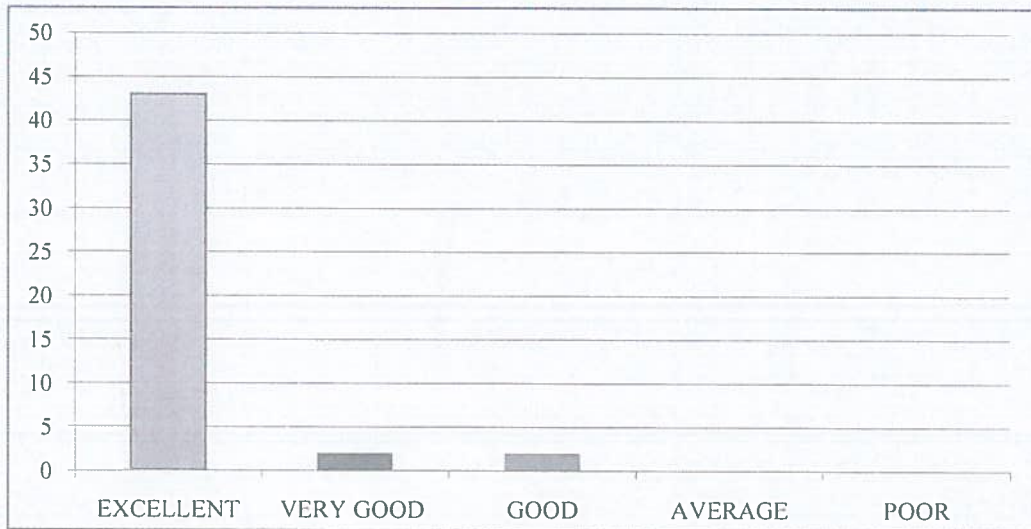

6. How did you rate the approach of faculty members outside of classroom hours for doubts and discussions?

EXCELLENT	VERY GOOD	GOOD	AVERAGE	POOR
44	3	0	0	0



7. How will you rate the opportunities for students to engage in research projects or internships?

EXCELLENT	VERY GOOD	GOOD	AVERAGE	POOR
42	3	2	0	0



8. Rate the curriculum and its updates to keep pace with technological advancements and industry needs?

EXCELLENT	VERY GOOD	GOOD	AVERAGE	POOR
43	3	1	0	0

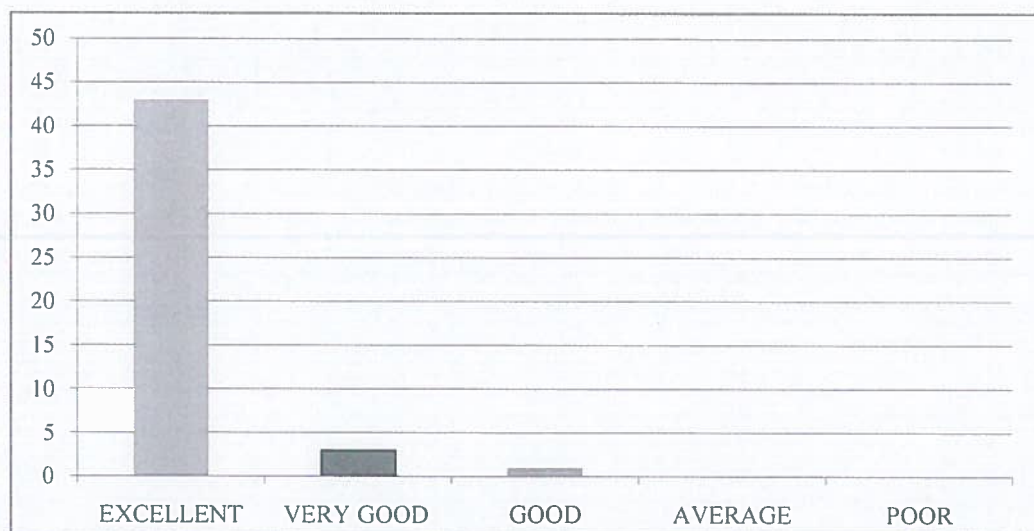

9. How would you rate the balance between academic studies and opportunities for extracurricular activities?

EXCELLENT	VERY GOOD	GOOD	AVERAGE	POOR
44	3	0	0	0

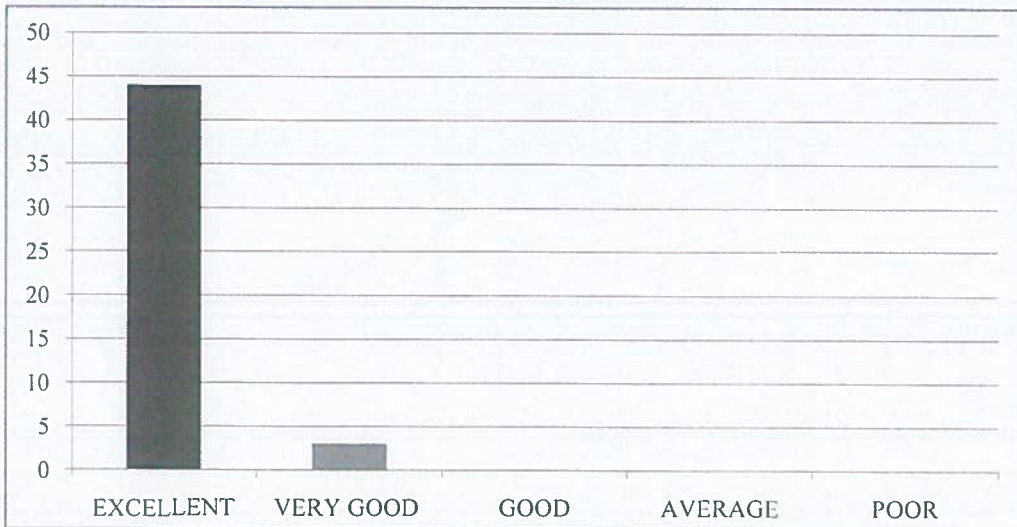

10. Considering all factors, how will you rate the satisfaction with the academic performance and environment of the college?

EXCELLENT	VERY GOOD	GOOD	AVERAGE	POOR
42	4	1	0	0

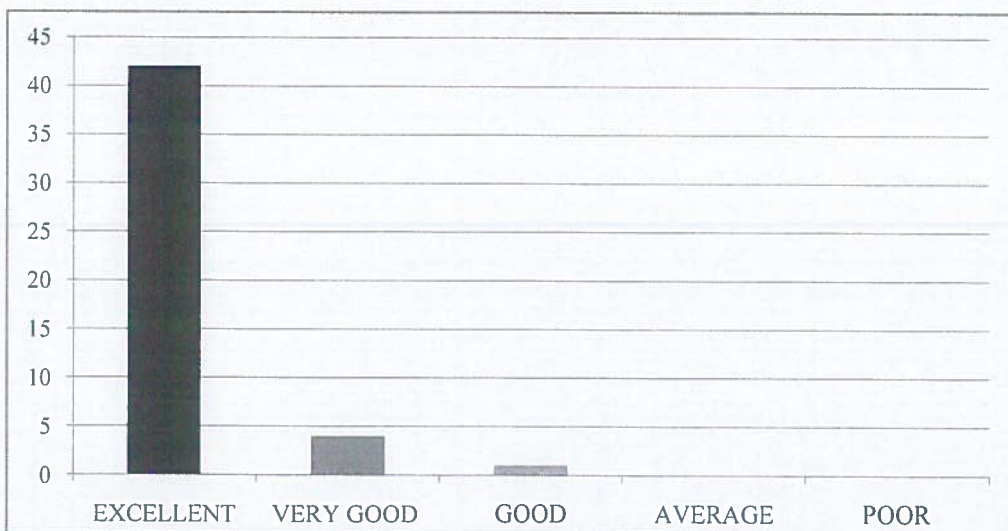



RISE KRISHNA SAI GANDHI GROUP OF INSTITUTIONS::ONGOLE

(Approved by AICTE-NEW DELHI, Affiliated to JNTUK KAKINADA)

NH-16, Valluru-523272, Ongole, Prakasam (District), A.P

INTERNAL QUALITY ASSURANCE CELL (IQAC)

REPORT ON STUDENT FEEDBACK ANALYSIS ON CURRICULUM

Program Name : B.TECH	Academic Year : 2020-2021
Department Name : CSE-DS	Year/Semester : I-I

1. How relevant do you find the course content in relation to current industry standards and practices?.

From the analysis report, it was observed that 91.49% of the students rated excellent about the course content in relation to current industry standards and practices, 4.26% of the students rated very good & 4.26% of the students rated it good.

2. How would you rate the teaching quality of the faculty in your department?

From the analysis report, it was observed that 93.62% of the students rated excellent about the teaching quality of the faculty in the department and practices & 6.38% of the students rated very good.

3. How do you rate the lab sessions and practicals effective in complementing the theoretical knowledge you gain in lectures?

From the analysis report, it was observed that 95.74% of the students rated excellent about the lab sessions and practicals effective in complementing the theoretical knowledge gain in lectures & 4.26% of the students rated very good.

4. How would you rate the availability and quality of learning resources (e.g., library, online materials, software)?

From the analysis report, it was observed that 93.62% of the students rated excellent about the availability and quality of learning resources, 4.26% of the students rated very good & 2.13% of the students rated it good.

5. How will you rate the timely and constructive feedback on your assignments and exams?

From the analysis report, it was observed that 91.49% of the students rated excellent about the timely and constructive feedback on assignments and exams, 4.26% of the students rated very good & 4.26% of the students rated it good.

6. How did you rate the approach of faculty members outside of classroom hours for doubts and discussions?

From the analysis report, it was observed that 93.62% of the students rated excellent about the approach of faculty members outside of classroom hours for doubts and discussions & 6.38% of the students rated very good.

7. How will you rate the opportunities for students to engage in research projects or internships?

From the analysis report, it was observed that 89.36% of the students rated excellent about the opportunities for students to engage in research projects or internships, 6.38% of the students rated very good & 4.26% of the students rated it good.

8. Rate the curriculum and its updates to keep pace with technological advancements and industry needs?

From the analysis report, it was observed that 91.49% of the students rated excellent about the curriculum and its updates to keep pace with technological advancements and industry needs, 6.38% of the students rated very good & 2.13% of the students rated it good.

9. How would you rate the balance between academic studies and opportunities for extracurricular activities?

From the analysis report, it was observed that 93.62% of the students rated excellent about the balance between academic studies and opportunities for extracurricular activities & 6.38% of the students rated very good.

10. Considering all factors, how will you rate the satisfaction with the academic performance and environment of the college?

From the analysis report, it was observed that 89.36% of the students rated excellent about overall satisfaction with the academic performance and environment of the college, 8.51% of the students rated very good & 2.13% of the students rated it good.

N. Madhu Babu
COORDINATOR

[Signature]
IQAC Co-ordinator
RISE Krishna Sai Gandhi Group
of Institutions, Valluru 523 272

[Signature]
HOD
HEAD OF THE DEPARTMENT
Dept Of S & H
RISE Krishna Sai Gandhi Group
of Institutions, VALLURU, A.P. 523 272



RISE KRISHNA SAI GANDHI GROUP OF INSTITUTIONS::ONGOLE

(Approved by AICTE-NEW DELHI, Affiliated to JNTUK KAKINADA)

NH-16, Valluru-523272, Ongole, Prakasam (District), A.P

INTERNAL QUALITY ASSURANCE CELL (IQAC)

ANALYSIS OF STUDENT FEEDBACK ON AMBIENCE

Programme Name: B.Tech	Academic Year:2020-2021
Department Name:CSE-DS	Year/Semester: I-I

S.No	Question	Excellent	Very Good	Good	Average	Poor
1	How would you rate the overall cleanliness and maintenance of the campus?	45	2	0	0	0
2	How would you rate the classrooms and lecture halls well-equipped and conducive to learning?	43	3	1	0	0
3	How would you rate the availability and condition of recreational facilities (e.g., sports grounds, gym)?	42	4	1	0	0
4	How would you rate the library facilities and resources?	45	2	0	0	0
5	How would you describe the overall ambience of the campus in terms of aesthetics (landscaping, architecture, etc.)?	41	4	2	0	0
6	How would you rate the adequate measures in place for emergency situations (fire, medical emergencies, etc.)?	45	1	1	0	0
7	How would you describe the overall social environment of the college?	41	4	2	0	0
8	How would you rate the classroom environment in terms of promoting active learning and participation?	42	3	2	0	0
9	How would you rate the availability and quality of technological resources (labs, software, etc.) in the college?	45	2	0	0	0
10	How would you rate the opportunities for students to engage in extracurricular activities and clubs?	43	3	1	0	0

IQAC Co-ordinator
RISE Krishna Sai Gandhi Group
of Institutions, Valluru 523 272

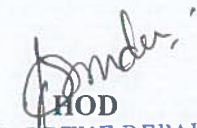
HOD
HEAD OF THE DEPARTMENT
Dept Of S & H
RISE Krishna Sai Gandhi Group
of Institutions, VALLURU, A.P.523 272

**INTERNAL QUALITY ASSURANCE CELL (IQAC)
ANALYSIS OF STUDENT FEEDBACK ON AMBIENCE**

Programme Name	Department Name	Academic Year	Semester
B.Tech	CSE-DS	2020-2021	I

1. How would you rate the overall cleanliness and maintenance of the campus?

EXCELLENT	VERY GOOD	GOOD	AVERAGE	POOR
45	2	0	0	0



2. How would you rate the classrooms and lecture halls well-equipped and conducive to learning?

EXCELLENT	VERY GOOD	GOOD	AVERAGE	POOR
43	3	1	0	0

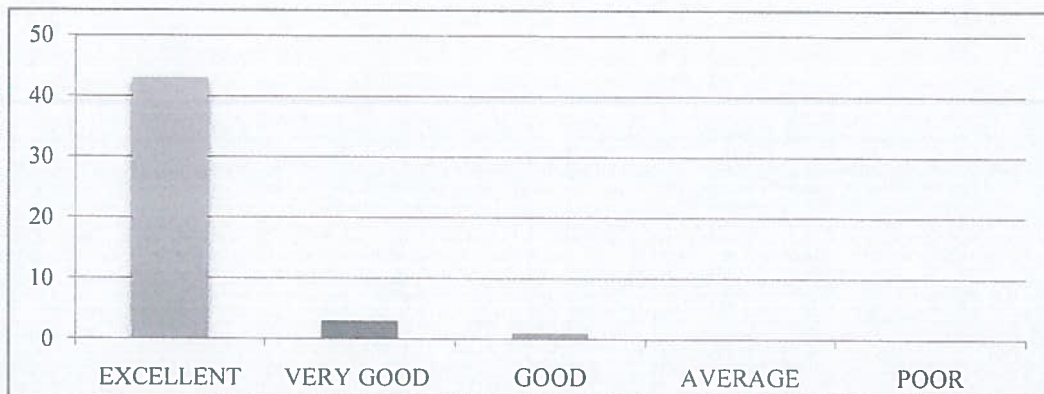

3. How would you rate the availability and condition of recreational facilities (e.g., sports grounds, gym)?

EXCELLENT	VERY GOOD	GOOD	AVERAGE	POOR
42	4	1	0	0



4. How would you rate the library facilities and resources?

EXCELLENT	VERY GOOD	GOOD	AVERAGE	POOR
45	2	0	0	0

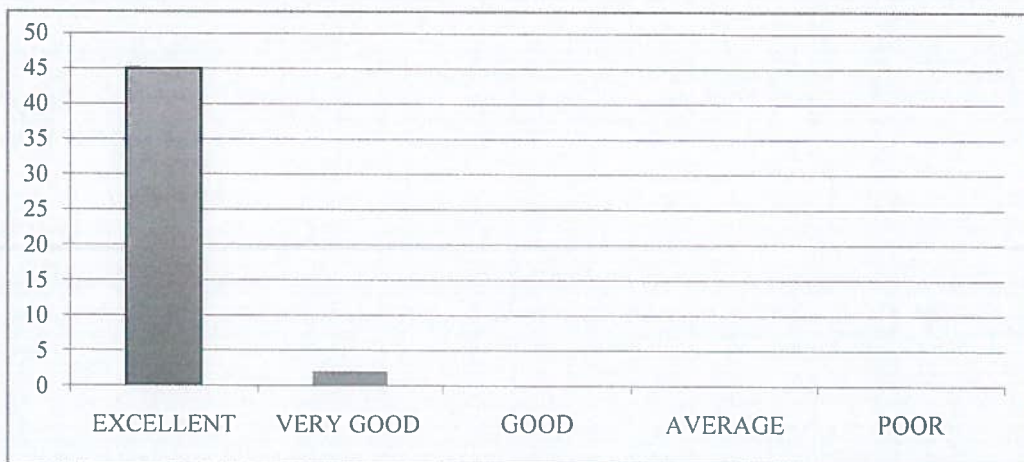

5. How would you describe the overall ambiance of the campus in terms of aesthetics (landscaping, architecture, etc.)?

EXCELLENT	VERY GOOD	GOOD	AVERAGE	POOR
41	4	2	0	0



6. How would you rate the adequate measures in place for emergency situations (fire, medical emergencies, etc.)?

EXCELLENT	VERY GOOD	GOOD	AVERAGE	POOR
45	1	1	0	0



7. How would you describe the overall social environment of the college?

EXCELLENT	VERY GOOD	GOOD	AVERAGE	POOR
41	4	2	0	0



8. How would you rate the classroom environment in terms of promoting active learning and participation?

EXCELLENT	VERY GOOD	GOOD	AVERAGE	POOR
42	3	2	0	0



9. How would you rate the availability and quality of technological resources (labs, software, etc.) in the college?

EXCELLENT	VERY GOOD	GOOD	AVERAGE	POOR
45	2	0	0	0



10. How would you rate the opportunities for students to engage in extracurricular activities and clubs?

EXCELLENT	VERY GOOD	GOOD	AVERAGE	POOR
43	3	1	0	0

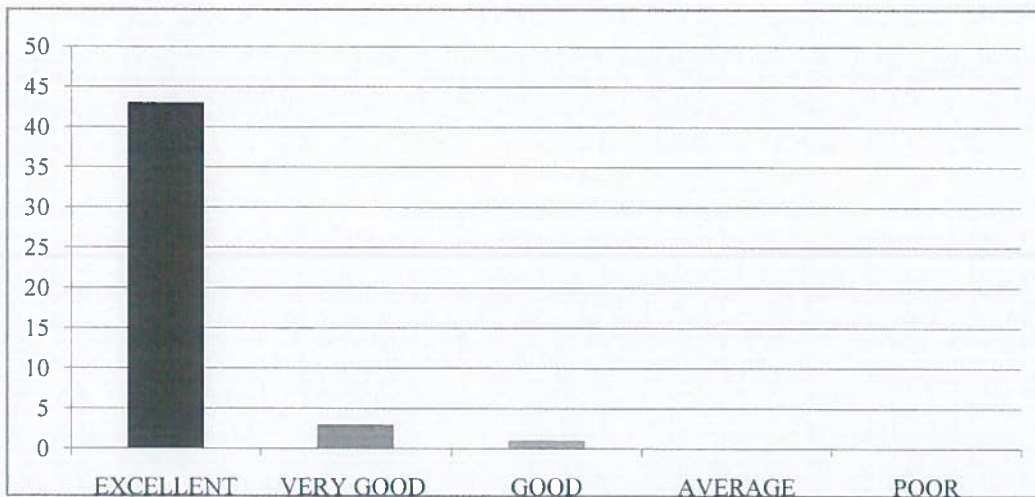



RISE KRISHNA SAI GANDHI GROUP OF INSTITUTIONS::ONGOLE
(Approved by AICTE-NEW DELHI, Affiliated to JNTUK KAKINADA)
NH-16, Valluru-523272, Ongole, Prakasam (District), A.P

INTERNAL QUALITY ASSURANCE CELL (IQAC)

REPORT ON STUDENT FEEDBACK ANALYSIS ON AMBIENCE

Program Name : B.TECH	Academic Year : 2020-2021
Department Name : CSE-DS	Year/Semester : I-I

1. How would you rate the overall cleanliness and maintenance of the campus?

From the analysis report, it was observed that 95.74% of the students rated excellent about the overall cleanliness and maintenance of the campus & 4.26% of the students rated very good.

2. How would you rate the classrooms and lecture halls well-equipped and conducive to learning?

From the analysis report, it was observed that 91.49% of the students rated excellent about the classrooms and lecture halls well-equipped and conducive to learning, 6.38% of the students rated very good & 2.13% of the students rated it good.

3. How would you rate the availability and condition of recreational facilities (e.g., sports grounds, gym)?

From the analysis report, it was observed that 89.36% of the students rated excellent about the availability and condition of recreational facilities, 8.51% of the students rated very good & 2.13% of the students rated it good.

4. How would you rate the library facilities and resources?

From the analysis report, it was observed that 95.74% of the students rated excellent about the library facilities and resources & 4.26% of the students rated very good.

5. How would you describe the overall ambiance of the campus in terms of aesthetics (landscaping, architecture, etc.)?

From the analysis report, it was observed that 87.23% of the students rated excellent about the overall ambiance of the campus in terms of aesthetics, 8.51% of the students rated very good & 4.26% of the students rated it good.

6. How would you rate the adequate measures in place for emergency situations (fire, medical emergencies, etc.)?

From the analysis report, it was observed that 95.74% of the students rated excellent about the adequate measures in place for emergency situations, 2.13% of the students rated very good & 2.13% of the students rated it good.

7. How would you describe the overall social environment of the college?

From the analysis report, it was observed that 87.23% of the students rated excellent about the overall social environment of the college, 8.51% of the students rated very good & 4.26% of the students rated it good.

8. How would you rate the classroom environment in terms of promoting active learning and participation?

From the analysis report, it was observed that 89.36% of the students rated excellent about the classroom environment in terms of promoting active learning and participation, 6.38% of the students rated very good & 4.26% of the students rated it good.

9. How would you rate the availability and quality of technological resources (labs, software, etc.) in the college?

From the analysis report, it was observed that 95.74% of the students rated excellent about the availability and quality of technological resources in the college & 4.26% of the students rated very good.

10. How would you rate the opportunities for students to engage in extracurricular activities and clubs?

From the analysis report, it was observed that 91.49% of the students rated excellent about the opportunities for students to engage in extracurricular activities and clubs, 6.38% of the students rated very good & 2.13% of the students rated it good.

N. Madhu Babu
COORDINATOR

J. B.
IQAC Co-ordinator
RISE Krishna Sai Gandhi Group
of Institutions, Valluru 523 272

Pondy
HOD
HEAD OF THE DEPARTMENT
Dept Of S & H
RISE Krishna Sai Gandhi Group
of Institutions, VALLURU, A.P. 523 272



RISE KRISHNA SAI GANDHI GROUP OF INSTITUTIONS::ONGOLE

(Approved by AICTE-NEW DELHI, Affiliated to JNTUK KAKINADA)

NH-16, Valluru-523272, Ongole, Prakasam (District), A.P

INTERNAL QUALITY ASSURANCE CELL (IQAC)

ANALYSIS OF STUDENT FEEDBACK ON CURRICULUM

Program Name: B.Tech	Academic Year: 2020-2021
Department Name: ECE	Year/Semester: II-I

S.No	Question	Excellent	Very Good	Good	Average	Poor
1	How relevant do you find the course content in relation to current industry standards and practices?.	60	4	2	0	0
2	How would you rate the teaching quality of the faculty in your department?.	61	4	1	0	0
3	How do you rate the lab sessions and practicals effective in complementing the theoretical knowledge you gain in lectures?.	58	8	0	0	0
4	How would you rate the availability and quality of learning resources (e.g., library, online materials, software)?	60	5	1	0	0
5	How will you rate the timely and constructive feedback on your assignments and exams?	60	5	1	0	0
6	How did you rate the approach of faculty members outside of classroom hours for doubts and discussions?.	61	3	2	0	0
7	How will you rate the opportunities for students to engage in research projects or internships?	62	4	0	0	0
8	Rate the curriculum and its updates to keep pace with technological advancements and industry needs?	59	7	0	0	0
9	How would you rate the balance between academic studies and opportunities for extracurricular activities?.	58	8	0	0	0
10	Considering all factors, how will you rate the satisfaction with the academic performance and environment of the college?	61	4	1	0	0

IQAC Co-ordinator
RISE Krishna Sai Gandhi Group
of Institutions, Valluru 523 272

HOD
HEAD OF THE DEPARTMENT
Department of E.C.E
RISE Krishna Sai Gandhi Group
of Institutions, VALLURU, A.P.-523 272

**INTERNAL QUALITY ASSURANCE CELL (IQAC)
ANALYSIS OF STUDENT FEEDBACK ON CURRICULUM**

Programme Name	Department Name	Academic Year	Semester
B.Tech	ECE	2020-21	II-I

1. How relevant do you find the course content in relation to current industry standards and practices?

EXCELLENT	VERY GOOD	GOOD	AVERAGE	POOR
60	4	2	0	0



2. How would you rate the teaching quality of the faculty in your department?

EXCELLENT	VERY GOOD	GOOD	AVERAGE	POOR
61	4	1	0	0

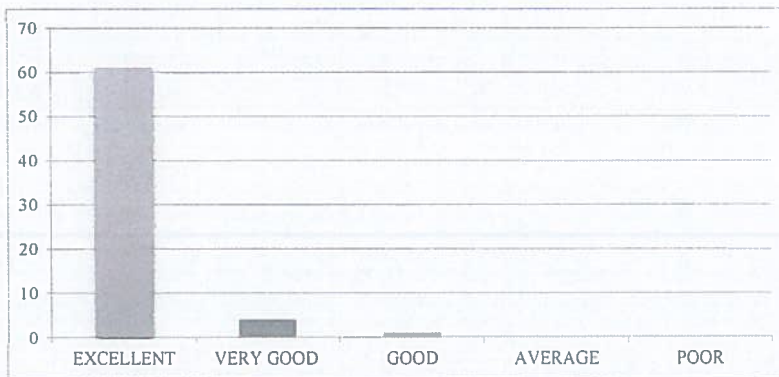

3. How do you rate the lab sessions and practicals effective in complementing the theoretical knowledge you gain in lectures?.

EXCELLENT	VERY GOOD	GOOD	AVERAGE	POOR
58	8	0	0	0

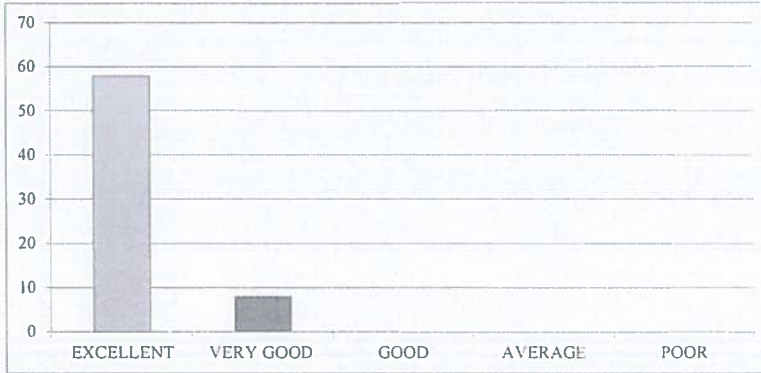

4. How would you rate the availability and quality of learning resources (e.g., library, online materials, software)?

EXCELLENT	VERY GOOD	GOOD	AVERAGE	POOR
60	5	1	0	0

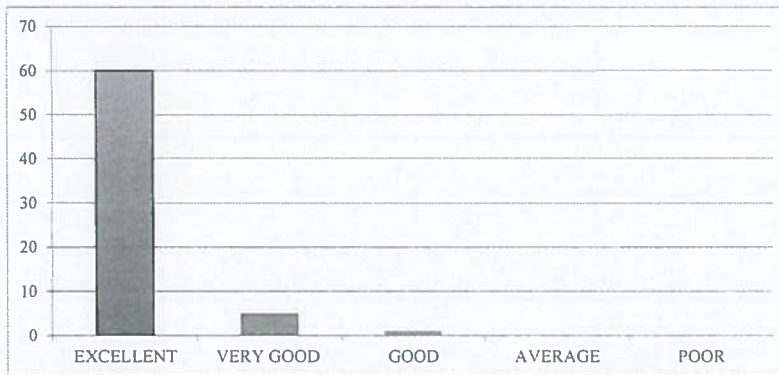

5. How will you rate the timely and constructive feedback on your assignments and exams?

EXCELLENT	VERY GOOD	GOOD	AVERAGE	POOR
60	5	1	0	0



6. How did you rate the approach of faculty members outside of classroom hours for doubts and discussions?.

EXCELLENT	VERY GOOD	GOOD	AVERAGE	POOR
61	3	2	0	0

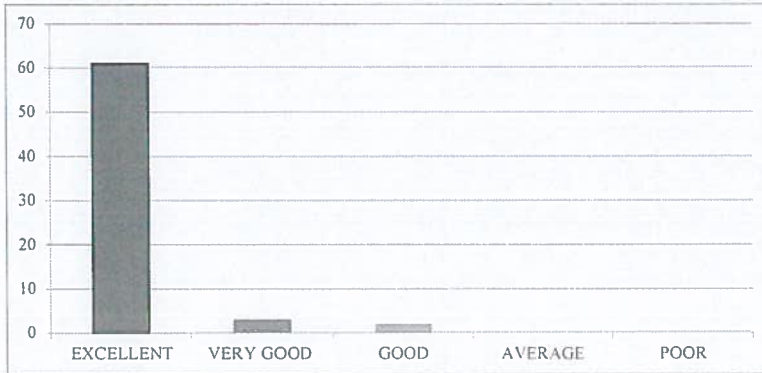

7. How will you rate the opportunities for students to engage in research projects or internships?

EXCELLENT	VERY GOOD	GOOD	AVERAGE	POOR
62	4	0	0	0

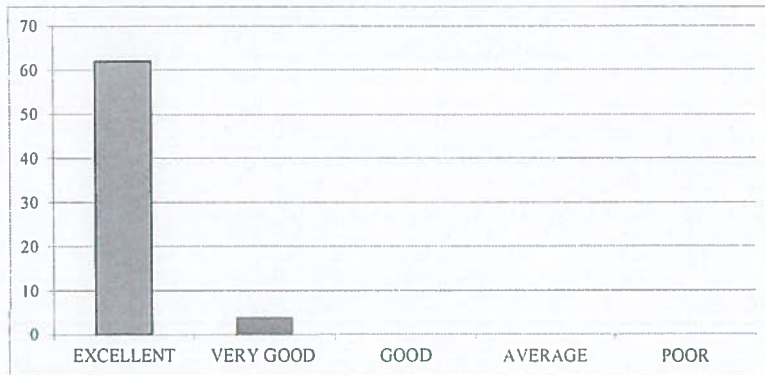

8. Rate the curriculum and its updates to keep pace with technological advancements and industry needs?.

EXCELLENT	VERY GOOD	GOOD	AVERAGE	POOR
59	7	0	0	0



9. How would you rate the balance between academic studies and opportunities for extracurricular activities?

EXCELLENT	VERY GOOD	GOOD	AVERAGE	POOR
58	8	0	0	0



10. Considering all factors, how will you rate the satisfaction with the academic performance and environment of the college?

EXCELLENT	VERY GOOD	GOOD	AVERAGE	POOR
61	4	1	0	0

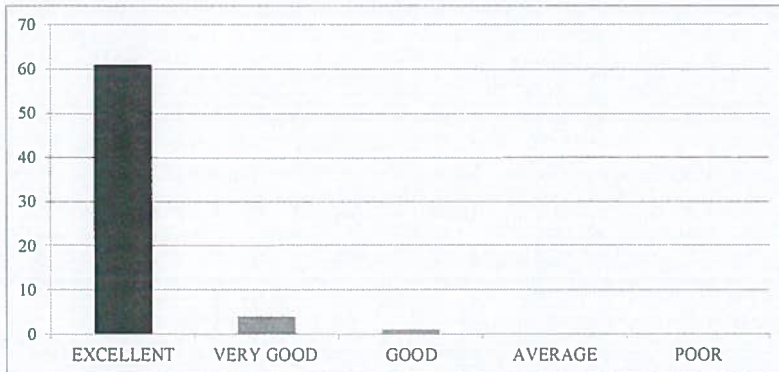



RISE KRISHNA SAI GANDHI GROUP OF INSTITUTIONS::ONGOLE

(Approved by AICTE-NEW DELHI, Affiliated to JNTUK KAKINADA)

NH-16, Valluru-523272, Ongole, Prakasam (District), A.P

INTERNAL QUALITY ASSURANCE CELL (IQAC)

REPORT ON STUDENT FEEDBACK ANALYSIS ON CURRICULUM

Program Name: B.TECH	Academic Year: 2020-2021
Department Name: ECE	Year/Semester: II-I

1. How relevant do you find the course content in relation to current industry standards and practices?.

From the analysis report, it was observed that 94.06% of the students rated excellent about the course content in relation to current industry standards and practices, 4.95% of the students rated very good & 0.99% of the students rated it good.

2. How would you rate the teaching quality of the faculty in your department?

From the analysis report, it was observed that 95.05% of the students rated excellent about the teaching quality of the faculty in the department and practices, 4.95% of the students rated very good & 0.00% of the students rated it good.

3. How do you rate the lab sessions and practicals effective in complementing the theoretical knowledge you gain in lectures?

From the analysis report, it was observed that 95.05% of the students rated excellent about the lab sessions and practicals effective in complementing the theoretical knowledge gain in lectures, 3.96% of the students rated very good & 0.99% of the students rated it good.

4. How would you rate the availability and quality of learning resources (e.g., library, online materials, software)?

From the analysis report, it was observed that 96.04% of the students rated excellent about the availability and quality of learning resources, 3.96% of the students rated very good & 0.00% of the students rated it good.

5. How will you rate the timely and constructive feedback on your assignments and exams?

From the analysis report, it was observed that 94.06% of the students rated excellent about the timely and constructive feedback on assignments and exams, 5.94% of the students rated very good & 0.00% of the students rated it good.

6. How did you rate the approach of faculty members outside of classroom hours for doubts and discussions?

From the analysis report, it was observed that 95.05% of the students rated excellent about the approach of faculty members outside of classroom hours for doubts and discussions, 3.96% of the students rated very good & 0.99% of the students rated it good.

7. How will you rate the opportunities for students to engage in research projects or internships?

From the analysis report, it was observed that 97.03% of the students rated excellent about the opportunities for students to engage in research projects or internships, 2.97 % of the students rated very good & 0.00% of the students rated it good.

8. Rate the curriculum and its updates to keep pace with technological advancements and industry needs?

From the analysis report, it was observed that 98.02% of the students rated excellent about the curriculum and its updates to keep pace with technological advancements and industry needs, 0.99% of the students rated very good & 0.99% of the students rated it good.

9. How would you rate the balance between academic studies and opportunities for extracurricular activities?

From the analysis report, it was observed that 95.05% of the students rated excellent about the balance between academic studies and opportunities for extracurricular activities, 3.96 % of the students rated very good & 0.99% of the students rated it good.

10. Considering all factors, how will you rate the satisfaction with the academic performance and environment of the college?

From the analysis report, it was observed that 97.03% of the students rated excellent about overall satisfaction with the academic performance and environment of the college, 1.98% of the students rated very good & 0.99% of the students rated it good.

COORDINATOR

UOAC Coordinator
RISE Krishna Sai Gandhi Group
of Institutions, Valluru 523 272

HOD
HEAD OF THE DEPARTMENT
Department of E.C.E
RISE Krishna Sai Gandhi Group
of Institutions, VALLURU, A.P.-523 272



RISE KRISHNA SAI GANDHI GROUP OF INSTITUTIONS::ONGOLE

(Approved by AICTE-NEW DELHI, Affiliated to JNTUK KAKINADA)

NH-16, Valluru-523272, Ongole, Prakasam (District), A.P

INTERNAL QUALITY ASSURANCE CELL (IQAC)

ANALYSIS OF STUDENT FEEDBACK ON AMBIENCE

Program Name: B.Tech	Academic Year: 2020- 2021
Department Name: ECE	Year/Semester:II-I

S.No	Question	Excellent	Very Good	Good	Average	Poor
1	How would you rate the overall cleanliness and maintenance of the campus?	60	4	2	0	0
2	How would you rate the classrooms and lecture halls well-equipped and conducive to learning??.	62	3	1	0	0
3	How would you rate the availability and condition of recreational facilities (e.g., sports grounds, gym)?.	61	3	2	0	0
4	How would you rate the library facilities and resources?	59	4	3	0	0
5	How would you describe the overall ambience of the campus in terms of aesthetics (landscaping, architecture, etc.)?	59	5	2	0	0
6	How would you rate the adequate measures in place for emergency situations (fire, medical emergencies, etc.)?	61	2	3	0	0
7	How would you describe the overall social environment of the college?	62	4	0	0	0
8	How would you rate the classroom environment in terms of promoting active learning and participation?	61	4	1	0	0
9	How would you rate the availability and quality of technological resources (labs, software, etc.) in the college?.	62	4	0	0	0
10	How would you rate the opportunities for students to engage in extracurricular activities and clubs?	61	5	0	0	0

P.S

IQAC Co-ordinator
RISE Krishna Sai Gandhi Group
of Institutions, Valluru 523 272

S.V. Srinivas
HOD

HEAD OF THE DEPARTMENT
Department of E.C.E.
RISE Krishna Sai Gandhi Group
of Institutions, VALLURU, A.P.-523 272

**INTERNAL QUALITY ASSURANCE CELL (IQAC)
ANALYSIS OF STUDENT FEEDBACK ON AMBIENCE**

Programme Name	Department Name	Academic Year	Semester
B.Tech	ECE	2020-21	II-I

1. How would you rate the overall cleanliness and maintenance of the campus?

EXCELLENT	VERY GOOD	GOOD	AVERAGE	POOR
60	4	2	0	0



2. How would you rate the classrooms and lecture halls well-equipped and conducive to learning?

EXCELLENT	VERY GOOD	GOOD	AVERAGE	POOR
62	3	1	0	0

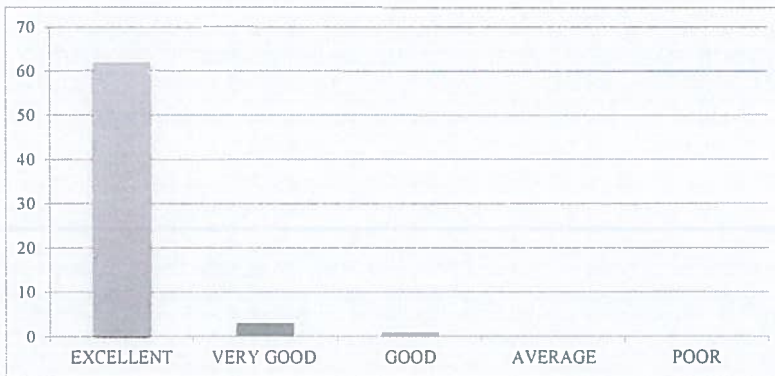

3. How would you rate the availability and condition of recreational facilities (e.g., sports grounds, gym)?

EXCELLENT	VERY GOOD	GOOD	AVERAGE	POOR
61	3	2	0	0

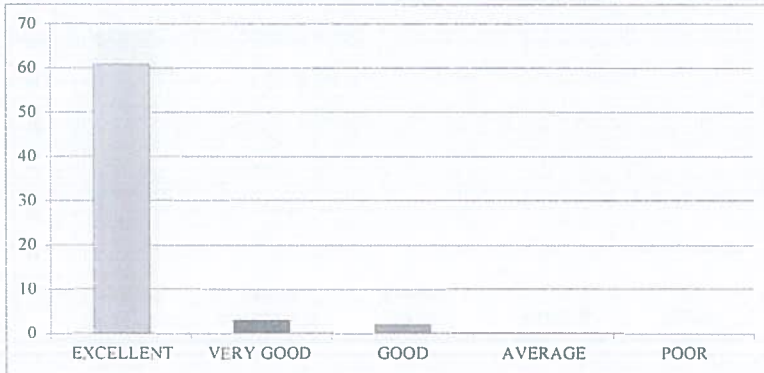

4. How would you rate the library facilities and resources?

EXCELLENT	VERY GOOD	GOOD	AVERAGE	POOR
59	4	3	0	0

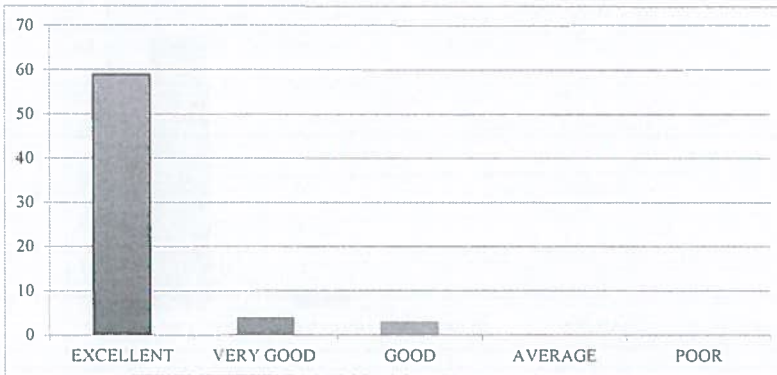

5. How would you describe the overall ambiance of the campus in terms of aesthetics (landscaping, architecture, etc.)?

EXCELLENT	VERY GOOD	GOOD	AVERAGE	POOR
59	5	2	0	0





RISE KRISHNA SAI GANDHI GROUP OF INSTITUTIONS::ONGOLE

(Approved by AICTE-NEW DELHI, Affiliated to JNTUK KAKINADA)

NH-16, Valluru-523272, Ongole, Prakasam (District), A.P

INTERNAL QUALITY ASSURANCE CELL (IQAC)

REPORT ON STUDENT FEEDBACK ANALYSIS ON AMBIENCE

Program Name: B.TECH	Academic Year: 2020-2021
Department Name: ECE	Year/Semester: II-I

1. How would you rate the overall cleanliness and maintenance of the campus?

From the analysis report, it was observed that 96.04% of the students rated excellent about the overall cleanliness and maintenance of the campus, 2.97% of the students rated very good & 0.99% of the students rated it good.

2. How would you rate the classrooms and lecture halls well-equipped and conducive to learning?

From the analysis report, it was observed that 97.03% of the students rated excellent about the classrooms and lecture halls well-equipped and conducive to learning, 2.97% of the students rated very good & 0.00% of the students rated it good.

3. How would you rate the availability and condition of recreational facilities (e.g., sports grounds, gym)?

From the analysis report, it was observed that 95.05% of the students rated excellent about the availability and condition of recreational facilities, 4.95% of the students rated very good & 0.00% of the students rated it good.

4. How would you rate the library facilities and resources?

From the analysis report, it was observed that 96.04% of the students rated excellent about the library facilities and resources, 3.96% of the students rated very good & 0.00% of the students rated it good.

5. How would you describe the overall ambience of the campus in terms of aesthetics (landscaping, architecture, etc.)?

From the analysis report, it was observed that 96.04% of the students rated excellent about the overall ambience of the campus in terms of aesthetics, 1.98% of the students rated very good & 1.98% of the students rated it good.

6. How would you rate the adequate measures in place for emergency situations (fire, medical emergencies, etc.)?

From the analysis report, it was observed that 97.03% of the students rated excellent about the adequate measures in place for emergency situations, 1.98% of the students rated very good & 0.99% of the students rated it good.

7. How would you describe the overall social environment of the college?

From the analysis report, it was observed that 98.02% of the students rated excellent about the overall social environment of the college, 1.98% of the students rated very good & 0.00% of the students rated it good.

8. How would you rate the classroom environment in terms of promoting active learning and participation?

From the analysis report, it was observed that 96.04% of the students rated excellent about the classroom environment in terms of promoting active learning and participation, 2.97% of the students rated very good & 0.99% of the students rated it good.

9. How would you rate the availability and quality of technological resources (labs, software, etc.) in the college?

From the analysis report, it was observed that 98.02% of the students rated excellent about the availability and quality of technological resources in the college, 0.99% of the students rated very good & 0.99% of the students rated it good.

10. How would you rate the opportunities for students to engage in extracurricular activities and clubs?

From the analysis report, it was observed that 98.02% of the students rated excellent about the opportunities for students to engage in extracurricular activities and clubs, 1.98% of the students rated very good & 0.00% of the students rated it good.

COORDINATOR

IQAC Co-ordinator
RISE Krishna Sai Gandhi Group
of Institutions, Valluru 523 272

HOD
HEAD OF THE DEPARTMENT
Department of E.C.E.
RISE Krishna Sai Gandhi Group
of Institutions, VALLURU, A.P.-523 272



RISE KRISHNA SAI GANDHI GROUP OF INSTITUTIONS::ONGOLE

(Approved by AICTE-NEW DELHI, Affiliated to JNTUK KAKINADA)

NH-16, Valluru-523272, Ongole, Prakasam (District), A.P

INTERNAL QUALITY ASSURANCE CELL (IQAC)

ANALYSIS OF STUDENT FEEDBACK ON CURRICULUM

Programme Name: B.Tech	Academic Year: 2020-2021
Department Name: CSE	Year/Semester: II-I

S.No	Question	Excellent	Very Good	Good	Average	Poor
1	How relevant do you find the course content in relation to current industry standards and practices?.	102	2	2		
2	How would you rate the teaching quality of the faculty in your department?.	100	4	2		
3	How do you rate the lab sessions and practicals effective in complementing the theoretical knowledge you gain in lectures?.	100	3	3		
4	How would you rate the availability and quality of learning resources (e.g., library, online materials, software)?	102	3	1		
5	How will you rate the timely and constructive feedback on your assignments and exams?	104	1	1		
6	How did you rate the approach of faculty members outside of classroom hours for doubts and discussions?.	103	2	1		
7	How will you rate the opportunities for students to engage in research projects or internships?	103	1	2		
8	Rate the curriculum and its updates to keep pace with technological advancements and industry needs?	104	2	0		
9	How would you rate the balance between academic studies and opportunities for extracurricular activities?.	105	1	0		
10	Considering all factors, how will you rate the satisfaction with the academic performance and environment of the college?	104	1	1		

HOD
HEAD OF THE DEPARTMENT

Department of CSE

RISE Krishna Sai Gandhi Group of
Institutions, VALLUR, A.P.-523 272

IQAC Co-ordinator

RISE Krishna Sai Gandhi Group
of Institutions, Valluru 523 272

**INTERNAL QUALITY ASSURANCE CELL (IQAC)
ANALYSIS OF STUDENT FEEDBACK ON CURRICULUM**

Programme Name	Department Name	Academic Year	Semester
B.Tech	CSE	2020-21	II-I

1. How relevant do you find the course content in relation to current industry standards and practices?.

EXCELLENT	VERY GOOD	GOOD	AVERAGE	POOR
102	2	2	0	0



2. How would you rate the teaching quality of the faculty in your department?.

EXCELLENT	VERY GOOD	GOOD	AVERAGE	POOR
100	4	2	0	0



3. How do you rate the lab sessions and practicals effective in complementing the theoretical knowledge you gain in lectures?.

EXCELLENT	VERY GOOD	GOOD	AVERAGE	POOR
100	3	3	0	0

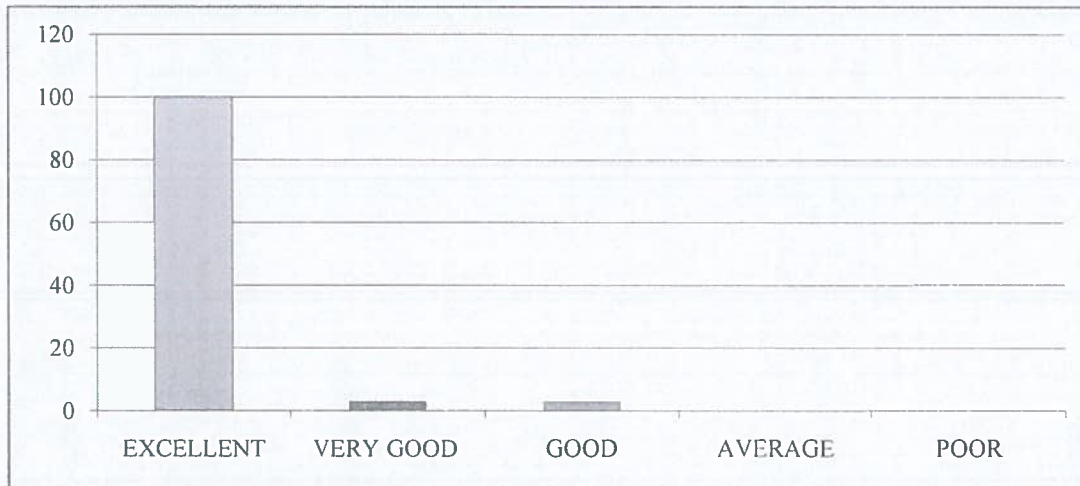

4. How would you rate the availability and quality of learning resources (e.g., library, online materials, software)?

EXCELLENT	VERY GOOD	GOOD	AVERAGE	POOR
102	3	1	0	0



5. How will you rate the timely and constructive feedback on your assignments and exams?

EXCELLENT	VERY GOOD	GOOD	AVERAGE	POOR
104	1	1	0	0



6. How did you rate the approach of faculty members outside of classroom hours for doubts and discussions?.

EXCELLENT	VERY GOOD	GOOD	AVERAGE	POOR
103	2	1	0	0

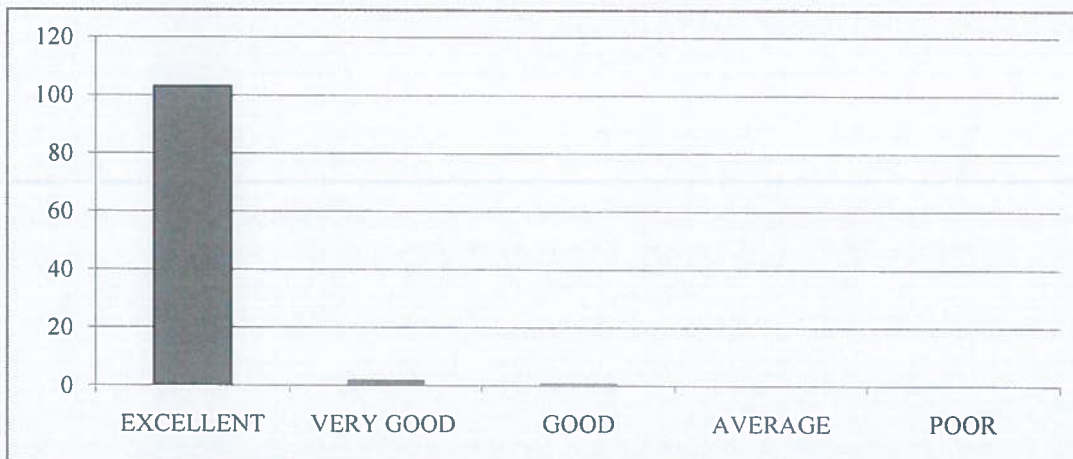

7. How will you rate the opportunities for students to engage in research projects or internships?

EXCELLENT	VERY GOOD	GOOD	AVERAGE	POOR
103	1	2	0	0

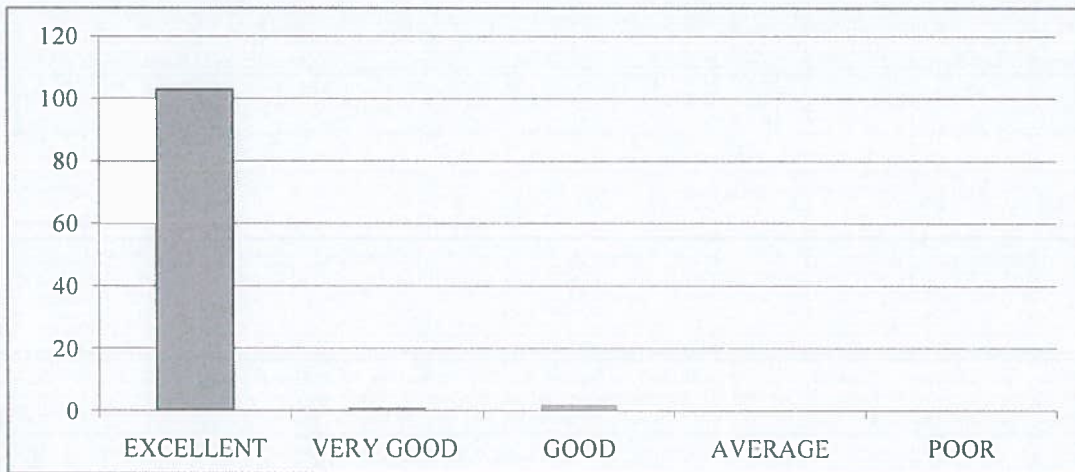

8. Rate the curriculum and its updates to keep pace with technological advancements and industry needs?.

EXCELLENT	VERY GOOD	GOOD	AVERAGE	POOR
104	2	0	0	0



9. How would you rate the balance between academic studies and opportunities for extracurricular activities?.

EXCELLENT	VERY GOOD	GOOD	AVERAGE	POOR
105	1	0	0	0

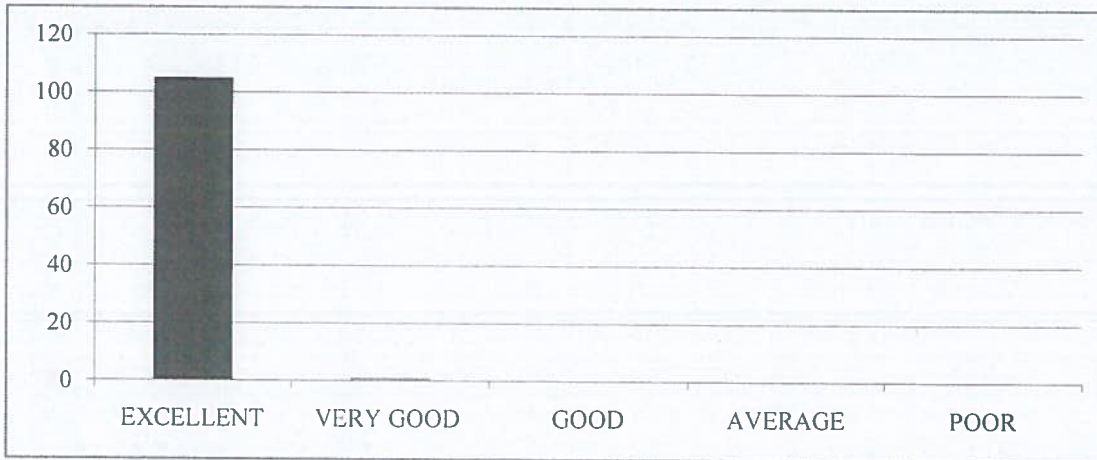

10. Considering all factors, how will you rate the satisfaction with the academic performance and environment of the college?

EXCELLENT	VERY GOOD	GOOD	AVERAGE	POOR
104	1	1	0	0

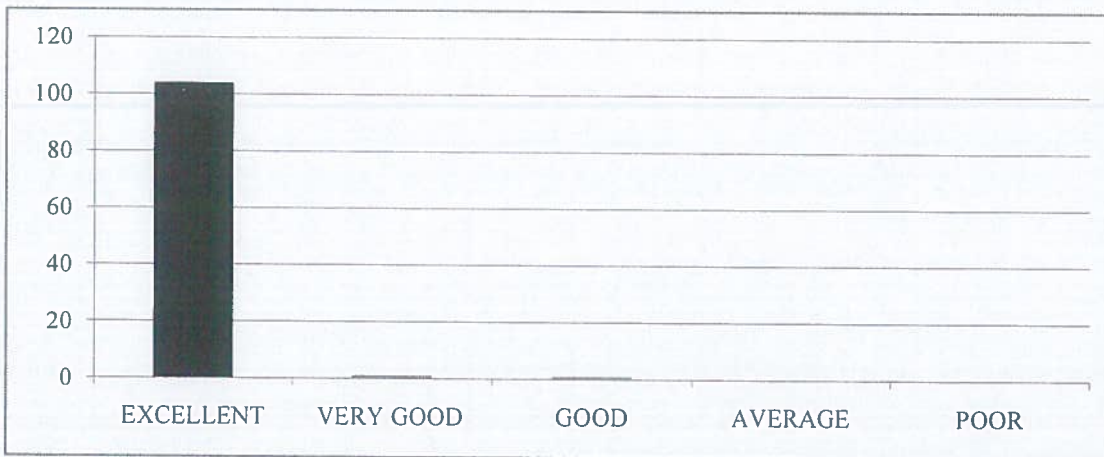



RISE KRISHNA SAI GANDHI GROUP OF INSTITUTIONS::ONGOLE

(Approved by AICTE-NEW DELHI, Affiliated to JNTUK KAKINADA)

NH-16, Valluru-523272, Ongole, Prakasam (District), A.P

INTERNAL QUALITY ASSURANCE CELL (IQAC)

REPORT ON STUDENT FEEDBACK ANALYSIS ON CURRICULUM

Program Name: B.TECH	Academic Year: 2020-21
Department Name: CSE	Year/Semester: II-I

1. How relevant do you find the course content in relation to current industry standards and practices?.

From the analysis report, it was observed that 96.23% of the students rated excellent about the course content in relation to current industry standards and practices, 1.89% of the students rated very good&1.89% of the students rated it good.

2. How would you rate the teaching quality of the faculty in your department?

From the analysis report, it was observed that 94.34%of the students rated excellent about the teaching quality of the faculty in the department and practices, 3.77% of the students rated very good &1.89% of the students rated it good.

3. How do you rate the lab sessions and practicals effective in complementing the theoretical knowledge you gain in lectures?

From the analysis report, it was observed that 94.34% of the students rated excellent about the lab sessions and practicals effective in complementing the theoretical knowledge gain in lectures, 2.83% of the students rated very good&2.83% of the students rated it good.

4. How would you rate the availability and quality of learning resources (e.g., library, online materials, software)?

From the analysis report, it was observed that 96.23% of the students rated excellent about the availability and quality of learning resources,2.83% of the students rated very good&0.94% of the students rated it good.

5. How will you rate the timely and constructive feedback on your assignments and exams?

From the analysis report, it was observed that98.11% of the students rated excellent about the timely and constructive feedback on assignments and exams,0.94% of the students rated very good&0.94% of the students rated it good.

6. How did you rate the approach of faculty members outside of classroom hours for doubts and discussions?

From the analysis report, it was observed that 97.17% of the students rated excellent about the approach of faculty members outside of classroom hours for doubts and discussions,1.89% of the students rated very good&0.94% of the students rated it good.

7. How will you rate the opportunities for students to engage in research projects or internships?

From the analysis report, it was observed that 97.17% of the students rated excellent about the opportunities for students to engage in research projects or internships, 0.94% of the students rated very good & 1.89% of the students rated it good.

8. Rate the curriculum and its updates to keep pace with technological advancements and industry needs?

From the analysis report, it was observed that 98.11% of the students rated excellent about the curriculum and its updates to keep pace with technological advancements and industry needs, 1.89% of the students rated very good.

9. How would you rate the balance between academic studies and opportunities for extracurricular activities?

From the analysis report, it was observed that 99.06% of the students rated excellent about the balance between academic studies and opportunities for extracurricular activities, 0.94% of the students rated very good.

10. Considering all factors, how will you rate the satisfaction with the academic performance and environment of the college?

From the analysis report, it was observed that 98.11% of the students rated excellent about overall satisfaction with the academic performance and environment of the college, 0.94% of the students rated very good & 0.94% of the students rated it good.



COORDINATOR



HOD

HEAD OF THE DEPARTMENT
Department of CSE
RISE Krishna Sai Gandhi Group of
Institutions, VALLUR, A.P.-523 272



IQAC Co-ordinator
RISE Krishna Sai Gandhi Group
of Institutions, Valluru 523 272



RISE KRISHNA SAI GANDHI GROUP OF INSTITUTIONS::ONGOLE

(Approved by AICTE-NEW DELHI, Affiliated to JNTUK KAKINADA)

NH-16, Valluru-523272, Ongole, Prakasam (District), A.P

INTERNAL QUALITY ASSURANCE CELL (IQAC)

ANALYSIS OF STUDENT FEEDBACK ON AMBIENCE

Programme Name: B.Tech	Academic Year: 2020-2021
Department Name: CSE	Year/Semester: II-I

S.No	Question	Excellent	Very Good	Good	Average	Poor
1	How would you rate the overall cleanliness and maintenance of the campus?	103	2	1		
2	How would you rate the classrooms and lecture halls well-equipped and conducive to learning??.	100	5	1		
3	How would you rate the availability and condition of recreational facilities (e.g., sports grounds, gym)?.	101	3	2		
4	How would you rate the library facilities and resources?	103	2	1		
5	How would you describe the overall ambience of the campus in terms of aesthetics (landscaping, architecture, etc.)?	104	2	0		
6	How would you rate the adequate measures in place for emergency situations (fire, medical emergencies, etc.)?	103	3	0		
7	How would you describe the overall social environment of the college?	103	2	1		
8	How would you rate the classroom environment in terms of promoting active learning and participation?	103	1	2		
9	How would you rate the availability and quality of technological resources (labs, software, etc.) in the college?.	104	1	1		
10	How would you rate the opportunities for students to engage in extracurricular activities and clubs?	103	2	1		

HEAD OF THE DEPARTMENT
Department of CSE
RISE Krishna Sai Gandhi Group of
stitutions, VALLUR, A.P.-523 272



IQAC Co-ordinator
RISE Krishna Sai Gandhi Group
of Institutions, Valluru 523 272

**INTERNAL QUALITY ASSURANCE CELL (IQAC)
ANALYSIS OF STUDENT FEEDBACK ON AMBIENCE**

Programme Name	Department Name	Academic Year	Semester
B.Tech	CSE	2020-2021	II-I

1. How would you rate the overall cleanliness and maintenance of the campus?

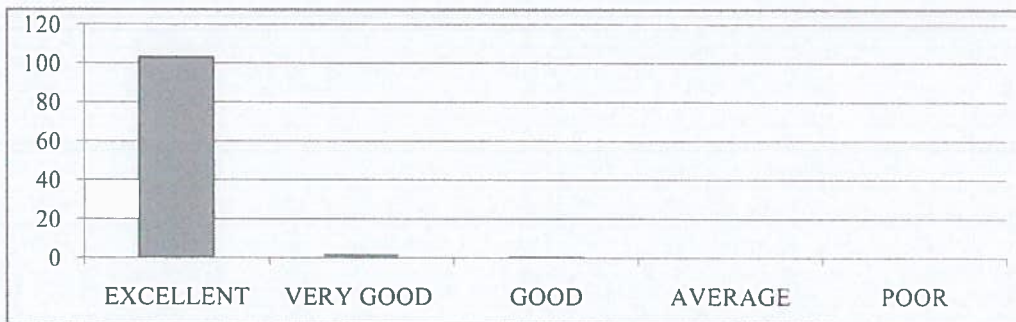
EXCELLENT	VERY GOOD	GOOD	AVERAGE	POOR
103	2	1	0	0



2. How would you rate the classrooms and lecture halls well-equipped and conducive to learning?

EXCELLENT	VERY GOOD	GOOD	AVERAGE	POOR
100	5	1	0	0

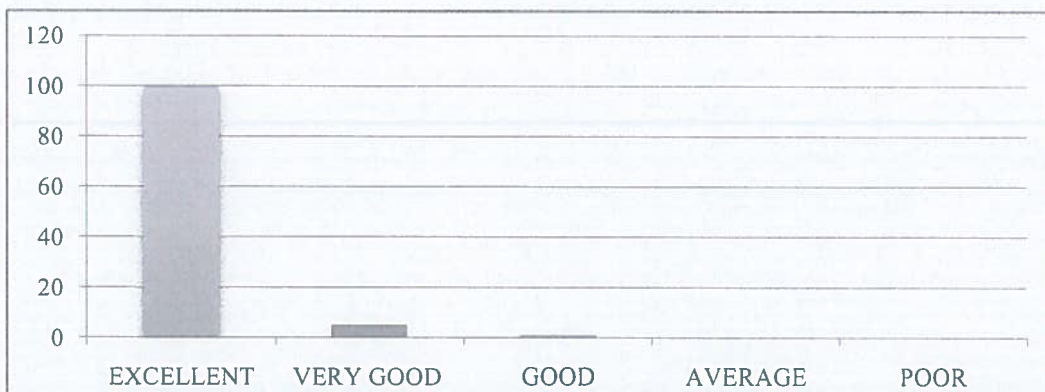

3. How would you rate the availability and condition of recreational facilities (e.g., sports grounds, gym)?.

EXCELLENT	VERY GOOD	GOOD	AVERAGE	POOR
101	3	2	0	0



4. How would you rate the library facilities and resources?

EXCELLENT	VERY GOOD	GOOD	AVERAGE	POOR
103	2	1	0	0

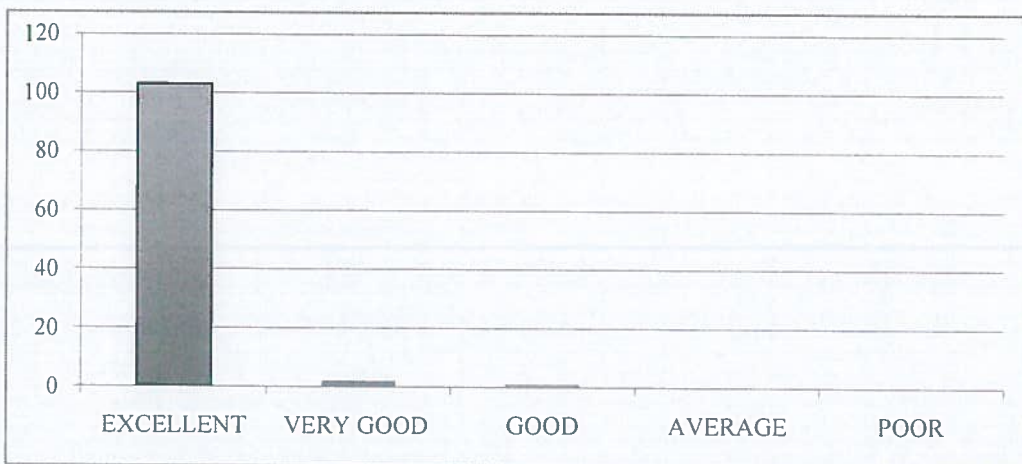

5. How would you describe the overall ambiance of the campus in terms of aesthetics (landscaping, architecture, etc.)?

EXCELLENT	VERY GOOD	GOOD	AVERAGE	POOR
104	2	0	0	0

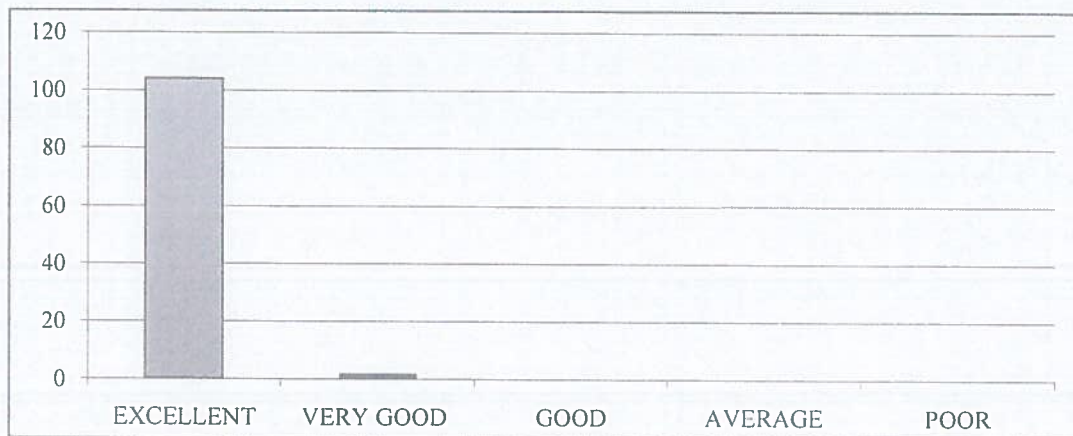

6. How would you rate the adequate measures in place for emergency situations (fire, medical emergencies, etc.)?

EXCELLENT	VERY GOOD	GOOD	AVERAGE	POOR
103	3	0	0	0



7. How would you describe the overall social environment of the college?

EXCELLENT	VERY GOOD	GOOD	AVERAGE	POOR
103	2	1	0	0



8. How would you rate the classroom environment in terms of promoting active learning and participation?

EXCELLENT	VERY GOOD	GOOD	AVERAGE	POOR
103	1	2	0	0

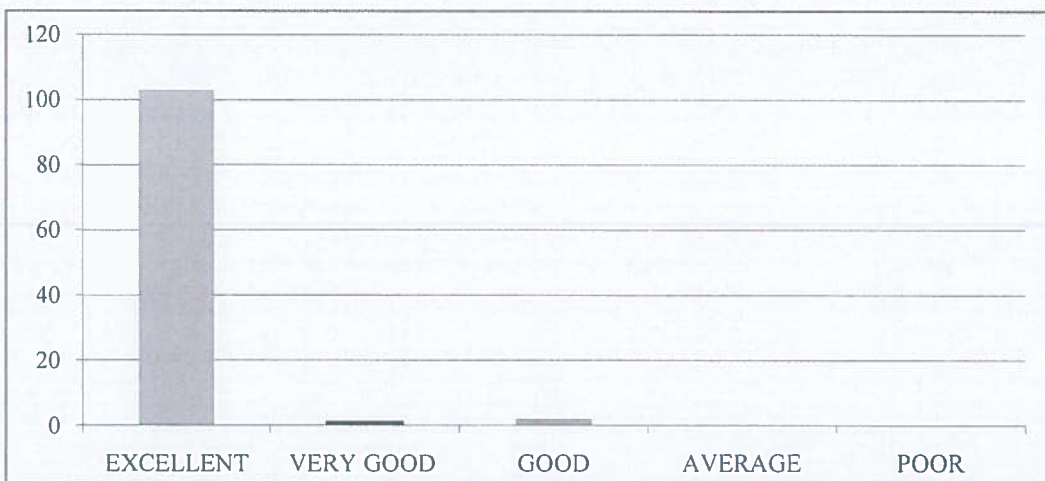

9. How would you rate the availability and quality of technological resources (labs, software, etc.) in the college?.

EXCELLENT	VERY GOOD	GOOD	AVERAGE	POOR
104	1	1	0	0



10. How would you rate the opportunities for students to engage in extracurricular activities and clubs?

EXCELLENT	VERY GOOD	GOOD	AVERAGE	POOR
103	2	1	0	0





RISE KRISHNA SAI GANDHI GROUP OF INSTITUTIONS::ONGOLE

(Approved by AICTE-NEW DELHI, Affiliated to JNTUK KAKINADA)

NH-16, Valluru-523272, Ongole, Prakasam (District), A.P

INTERNAL QUALITY ASSURANCE CELL (IQAC)

REPORT ON STUDENT FEEDBACK ANALYSIS ON AMBIENCE

Program Name:B.TECH	Academic Year: 2020-21
Department Name:CSE	Year/Semester:II-I

1. How would you rate the overall cleanliness and maintenance of the campus?

From the analysis report, it was observed that 97.17% of the students rated excellent about the overall cleanliness and maintenance of the campus, 1.89% of the students rated very good & 0.94% of the students rated it good.

2. How would you rate the classrooms and lecture halls well-equipped and conducive to learning?

From the analysis report, it was observed that 94.34% of the students rated excellent about the classrooms and lecture halls well-equipped and conducive to learning, 4.72% of the students rated very good & 0.94% of the students rated it good.

3. How would you rate the availability and condition of recreational facilities (e.g., sports grounds, gym)?

From the analysis report, it was observed that 95.28% of the students rated excellent about the availability and condition of recreational facilities, 2.83% of the students rated very good & 1.89% of the students rated it good.

4. How would you rate the library facilities and resources?

From the analysis report, it was observed that 97.17% of the students rated excellent about the library facilities and resources, 1.89% of the students rated very good & 0.94% of the students rated it good.

5. How would you describe the overall ambience of the campus in terms of aesthetics (landscaping, architecture, etc.)?

From the analysis report, it was observed that 98.11% of the students rated excellent about the overall ambience of the campus in terms of aesthetics, 1.89% of the students rated very good.

6. How would you rate the adequate measures in place for emergency situations (fire, medical emergencies, etc.)?

From the analysis report, it was observed that 97.17% of the students rated excellent about the adequate measures in place for emergency situations, 2.83% of the students rated very good.

7. How would you describe the overall social environment of the college?

From the analysis report, it was observed that 97.17% of the students rated excellent about the overall social environment of the college, 1.89% of the students rated very good & 0.94% of the students rated it good.

8. How would you rate the classroom environment in terms of promoting active learning and participation?

From the analysis report, it was observed that 97.17% of the students rated excellent about the classroom environment in terms of promoting active learning and participation, 0.94% of the students rated very good & 1.89% of the students rated it good.

9. How would you rate the availability and quality of technological resources (labs, software, etc.) in the college?

From the analysis report, it was observed that 98.11% of the students rated excellent about the availability and quality of technological resources in the college, 0.94% of the students rated very good & 0.94% of the students rated it good.

10. How would you rate the opportunities for students to engage in extracurricular activities and clubs?

From the analysis report, it was observed that 97.17% of the students rated excellent about the opportunities for students to engage in extracurricular activities and clubs, 1.89% of the students rated very good & 0.94% of the students rated it good.

COORDINATOR



HOD
HEAD OF THE DEPARTMENT
Department of CSE
RISE Krishna Sai Gandhi Group of
Institutions, VALLUR, A.P.-523 272

IQAC Co-ordinator
RISE Krishna Sai Gandhi Group
of Institutions, Valluru 523 272



RISE KRISHNA SAI GANDHI GROUP OF INSTITUTIONS::ONGOLE

(Approved by AICTE-NEW DELHI, Affiliated to JNTUK KAKINADA)
NH-16, Valluru-523272, Ongole, Prakasam (District), A.P

INTERNAL QUALITY ASSURANCE CELL (IQAC)

ANALYSIS OF STUDENT FEEDBACK ON CURRICULUM

Program Name: B.Tech	Academic Year: 2020-2021
Department Name: ECE	Year/Semester: III-I

S.No	Question	Excellent	Very Good	Good	Average	Poor
1	How relevant do you find the course content in relation to current industry standards and practices?.	108	15	1	0	0
2	How would you rate the teaching quality of the faculty in your department?.	104	18	2	0	0
3	How do you rate the lab sessions and practicals effective in complementing the theoretical knowledge you gain in lectures?.	111	10	3	0	0
4	How would you rate the availability and quality of learning resources (e.g., library, online materials, software)?	110	13	1	0	0
5	How will you rate the timely and constructive feedback on your assignments and exams?	109	10	5	0	0
6	How did you rate the approach of faculty members outside of classroom hours for doubts and discussions?.	109	13	2	0	0
7	How will you rate the opportunities for students to engage in research projects or internships?	110	12	2	0	0
8	Rate the curriculum and its updates to keep pace with technological advancements and industry needs?	110	12	2	0	0
9	How would you rate the balance between academic studies and opportunities for extracurricular activities?.	111	10	3	0	0
10	Considering all factors, how will you rate the satisfaction with the academic performance and environment of the college?	110	11	3	0	0

IQAC Co-ordinator
RISE Krishna Sai Gandhi Group
of Institutions, Valluru 523 272

HOD
HEAD OF THE DEPARTMENT
Department of E.C.E
RISE Krishna Sai Gandhi Group
of Institutions, VALLURU, A.P.-523 272

**INTERNAL QUALITY ASSURANCE CELL (IQAC)
ANALYSIS OF STUDENT FEEDBACK ON CURRICULUM**

Programme Name	Department Name	Academic Year	Semester
B.Tech	ECE	2020-21	III-I

1. How relevant do you find the course content in relation to current industry standards and practices?.

EXCELLENT	VERY GOOD	GOOD	AVERAGE	POOR
108	15	1	0	0



2. How would you rate the teaching quality of the faculty in your department?.

EXCELLENT	VERY GOOD	GOOD	AVERAGE	POOR
104	18	2	0	0

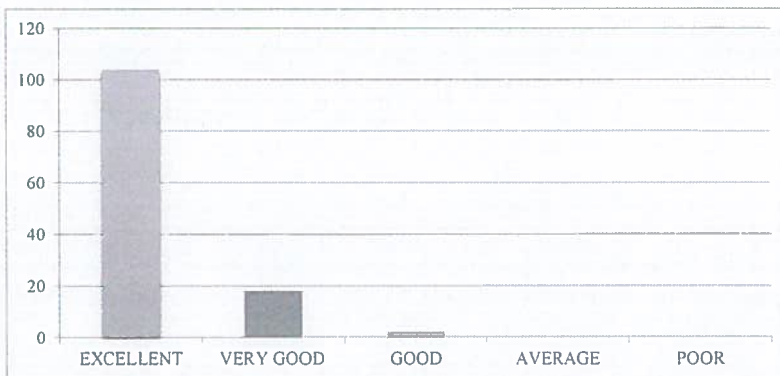

3. How do you rate the lab sessions and practicals effective in complementing the theoretical knowledge you gain in lectures?.

EXCELLENT	VERY GOOD	GOOD	AVERAGE	POOR
111	10	3	0	0



4. How would you rate the availability and quality of learning resources (e.g., library, online materials, software)?

EXCELLENT	VERY GOOD	GOOD	AVERAGE	POOR
110	13	1	0	0

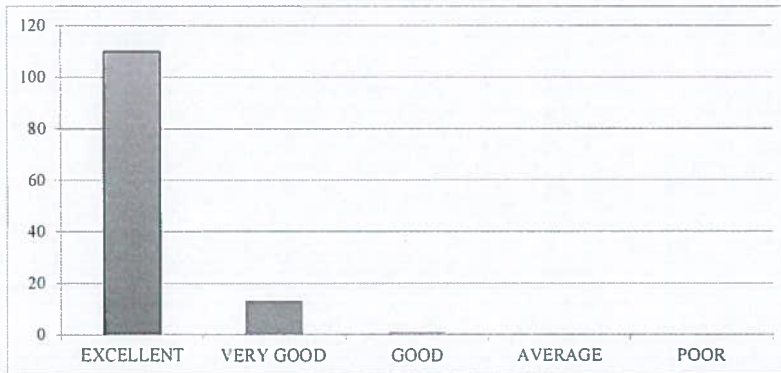

5. How will you rate the timely and constructive feedback on your assignments and exams?

EXCELLENT	VERY GOOD	GOOD	AVERAGE	POOR
109	10	5	0	0

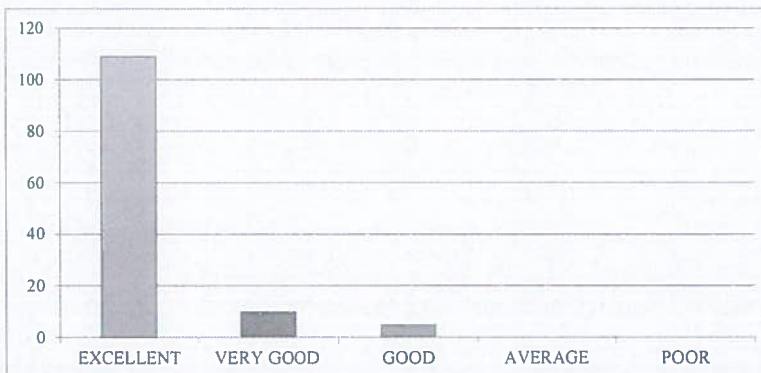

6. How did you rate the approach of faculty members outside of classroom hours for doubts and discussions?

EXCELLENT	VERY GOOD	GOOD	AVERAGE	POOR
109	13	2	0	0



7. How will you rate the opportunities for students to engage in research projects or internships?

EXCELLENT	VERY GOOD	GOOD	AVERAGE	POOR
110	12	2	0	0

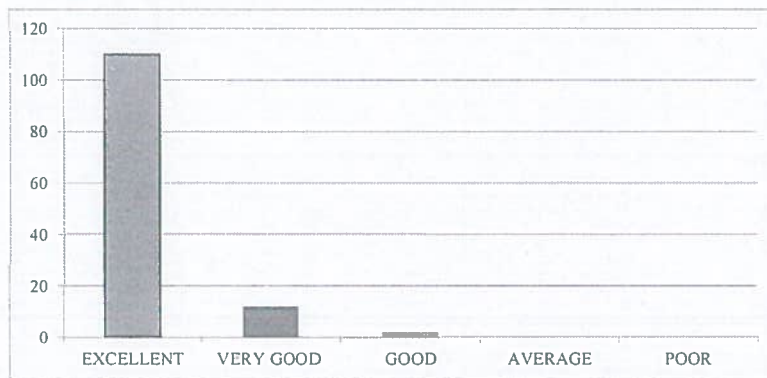

8. Rate the curriculum and its updates to keep pace with technological advancements and industry needs?

EXCELLENT	VERY GOOD	GOOD	AVERAGE	POOR
110	12	2	0	0



9. How would you rate the balance between academic studies and opportunities for extracurricular activities?

EXCELLENT	VERY GOOD	GOOD	AVERAGE	POOR
111	10	3	0	0

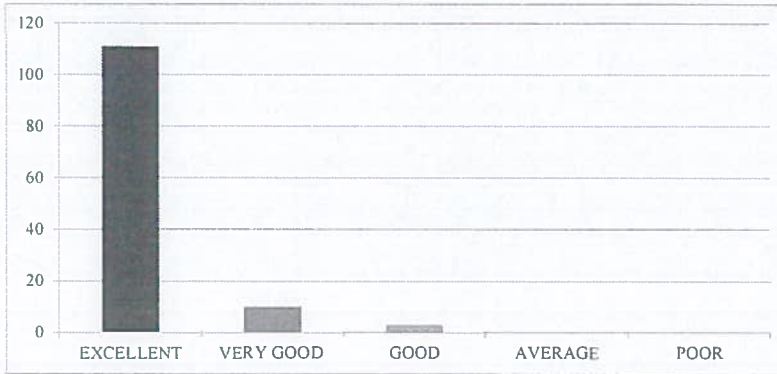

10. Considering all factors, how will you rate the satisfaction with the academic performance and environment of the college?

EXCELLENT	VERY GOOD	GOOD	AVERAGE	POOR
110	11	3	0	0





RISE KRISHNA SAI GANDHI GROUP OF INSTITUTIONS::ONGOLE

(Approved by AICTE-NEW DELHI, Affiliated to JNTUK KAKINADA)

NH-16, Valluru-523272, Ongole, Prakasam (District), A.P

INTERNAL QUALITY ASSURANCE CELL (IQAC)

REPORT ON STUDENT FEEDBACK ANALYSIS ON CURRICULUM

Program Name: B.TECH	Academic Year: 2020-2021
Department Name: ECE	Year/Semester: III-I

1. How relevant do you find the course content in relation to current industry standards and practices?.

From the analysis report, it was observed that 87.10% of the students rated excellent about the course content in relation to current industry standards and practices, 12.10% of the students rated very good & 0.81% of the students rated it good.

2. How would you rate the teaching quality of the faculty in your department?

From the analysis report, it was observed that 83.87% of the students rated excellent about the teaching quality of the faculty in the department and practices, 14.52% of the students rated very good & 1.61% of the students rated it good.

3. How do you rate the lab sessions and practicals effective in complementing the theoretical knowledge you gain in lectures?

From the analysis report, it was observed that 89.52% of the students rated excellent about the lab sessions and practicals effective in complementing the theoretical knowledge gain in lectures, 8.06% of the students rated very good & 2.42% of the students rated it good.

4. How would you rate the availability and quality of learning resources (e.g., library, online materials, software)?

From the analysis report, it was observed that 88.71% of the students rated excellent about the availability and quality of learning resources, 10.48% of the students rated very good & 0.81% of the students rated it good.

5. How will you rate the timely and constructive feedback on your assignments and exams?

From the analysis report, it was observed that 87.90% of the students rated excellent about the timely and constructive feedback on assignments and exams, 8.06% of the students rated very good & 4.03% of the students rated it good.

6. How did you rate the approach of faculty members outside of classroom hours for doubts and discussions?

From the analysis report, it was observed that 87.90% of the students rated excellent about the approach of faculty members outside of classroom hours for doubts and discussions, 10.48% of the students rated very good & 1.61% of the students rated it good.

7. How will you rate the opportunities for students to engage in research projects or internships?

From the analysis report, it was observed that 88.71% of the students rated excellent about the opportunities for students to engage in research projects or internships, 9.68 % of the students rated very good & 1.61% of the students rated it good.

8. Rate the curriculum and its updates to keep pace with technological advancements and industry needs?

From the analysis report, it was observed that 88.71% of the students rated excellent about the curriculum and its updates to keep pace with technological advancements and industry needs, 9.68% of the students rated very good & 1.61% of the students rated it good.

9. How would you rate the balance between academic studies and opportunities for extracurricular activities?



From the analysis report, it was observed that 89.52% of the students rated excellent about the balance between academic studies and opportunities for extracurricular activities, 8.06 % of the students rated very good & 2.42% of the students rated it good.

10. Considering all factors, how will you rate the satisfaction with the academic performance and environment of the college?

From the analysis report, it was observed that 88.71% of the students rated excellent about overall satisfaction with the academic performance and environment of the college, 8.87% of the students rated very good & 2.42% of the students rated it good.

COORDINATOR

IQAC Co-ordinator
RISE Krishna Sai Gandhi Group
of Institutions, Valluru 523 272

S.V. 
HOD
HEAD OF THE DEPARTMENT
Department of E.C.E
RISE Krishna Sai Gandhi Group
of Institutions, VALLURU, A.P.-523 272



RISE KRISHNA SAI GANDHI GROUP OF INSTITUTIONS::ONGOLE

(Approved by AICTE-NEW DELHI, Affiliated to JNTUK KAKINADA)

NH-16, Valluru-523272, Ongole, Prakasam (District), A.P

INTERNAL QUALITY ASSURANCE CELL (IQAC)

ANALYSIS OF STUDENT FEEDBACK ON AMBIENCE

Program Name: B.Tech	Academic Year: 2020-2021
Department Name: ECE	Year/Semester: III-I

S.No	Question	Excellent	Very Good	Good	Average	Poor
1	How would you rate the overall cleanliness and maintenance of the campus?	110	13	1	0	0
2	How would you rate the classrooms and lecture halls well-equipped and conducive to learning??.	107	12	5	0	0
3	How would you rate the availability and condition of recreational facilities (e.g., sports grounds, gym)?.	109	13	2	0	0
4	How would you rate the library facilities and resources?	108	12	4	0	0
5	How would you describe the overall ambience of the campus in terms of aesthetics (landscaping, architecture, etc.)?	106	15	3	0	0
6	How would you rate the adequate measures in place for emergency situations (fire, medical emergencies, etc.)?	105	17	2	0	0
7	How would you describe the overall social environment of the college?	109	13	2	0	0
8	How would you rate the classroom environment in terms of promoting active learning and participation?	112	11	1	0	0
9	How would you rate the availability and quality of technological resources (labs, software, etc.) in the college?.	105	15	4	0	0
10	How would you rate the opportunities for students to engage in extracurricular activities and clubs?	108	15	1	0	0

P.Q.

IQAC Co-ordinator
RISE Krishna Sai Gandhi Group
of Institutions, Valluru 523 272

S.N. Chinnick
HOD

HEAD OF THE DEPARTMENT
Department of E.C.E
RISE Krishna Sai Gandhi Group
of Institutions, VALLURU, A.P.-523 272

**INTERNAL QUALITY ASSURANCE CELL (IQAC)
ANALYSIS OF STUDENT FEEDBACK ON AMBIENCE**

Programme Name	Department Name	Academic Year	Semester
B.Tech	ECE	2020-21	III-I

1. How would you rate the overall cleanliness and maintenance of the campus?

EXCELLENT	VERY GOOD	GOOD	AVERAGE	POOR
110	13	1	0	0



2. How would you rate the classrooms and lecture halls well-equipped and conducive to learning?

EXCELLENT	VERY GOOD	GOOD	AVERAGE	POOR
107	12	5	0	0

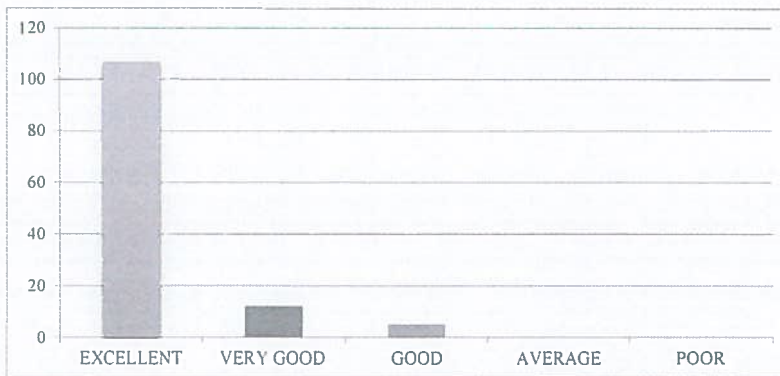

3. How would you rate the availability and condition of recreational facilities (e.g., sports grounds, gym)?

EXCELLENT	VERY GOOD	GOOD	AVERAGE	POOR
109	13	2	0	0

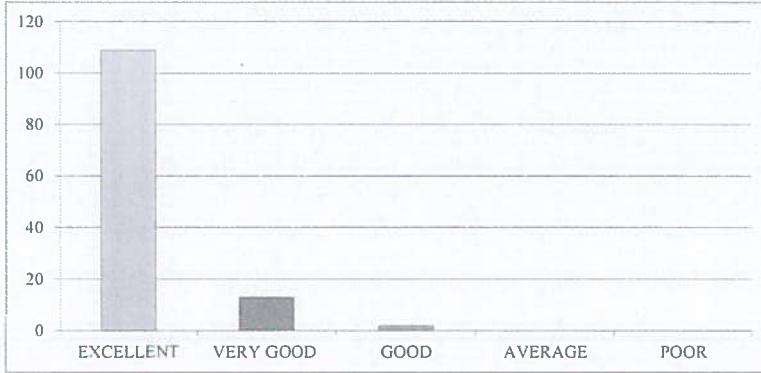

4. How would you rate the library facilities and resources?

EXCELLENT	VERY GOOD	GOOD	AVERAGE	POOR
108	12	4	0	0

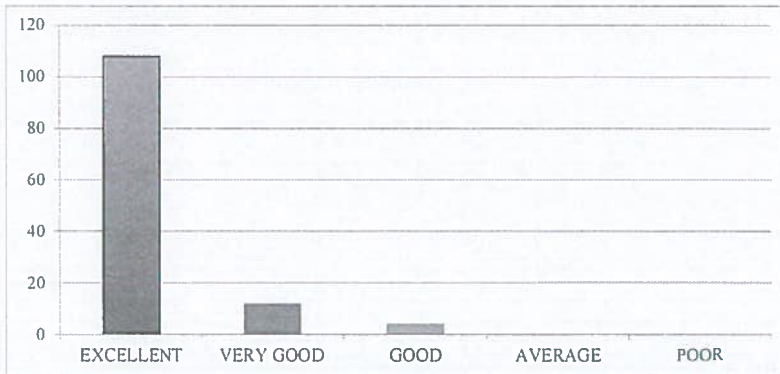

5. How would you describe the overall ambiance of the campus in terms of aesthetics (landscaping, architecture, etc.)?

EXCELLENT	VERY GOOD	GOOD	AVERAGE	POOR
106	15	3	0	0

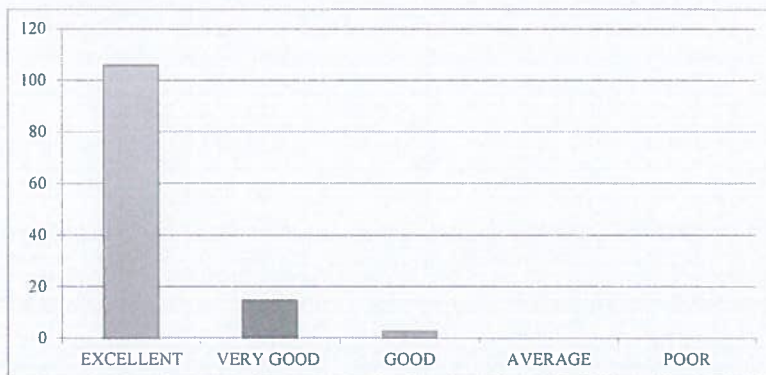

6. How would you rate the adequate measures in place for emergency situations (fire, medical emergencies, etc.)?

EXCELLENT	VERY GOOD	GOOD	AVERAGE	POOR
105	17	2	0	0



7. How would you describe the overall social environment of the college?

EXCELLENT	VERY GOOD	GOOD	AVERAGE	POOR
109	13	2	0	0

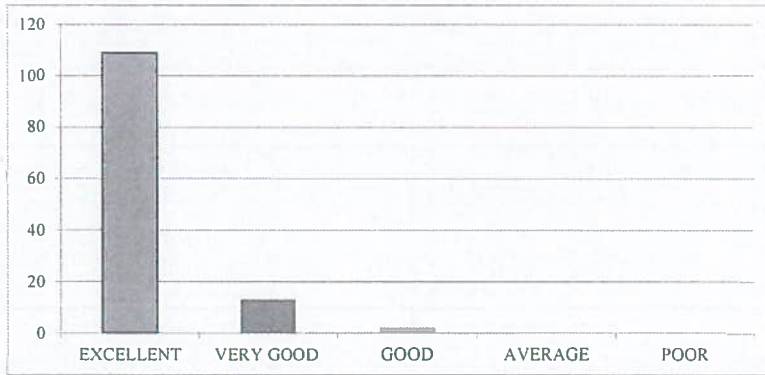

8. How would you rate the classroom environment in terms of promoting active learning and participation?

EXCELLENT	VERY GOOD	GOOD	AVERAGE	POOR
112	11	1	0	0

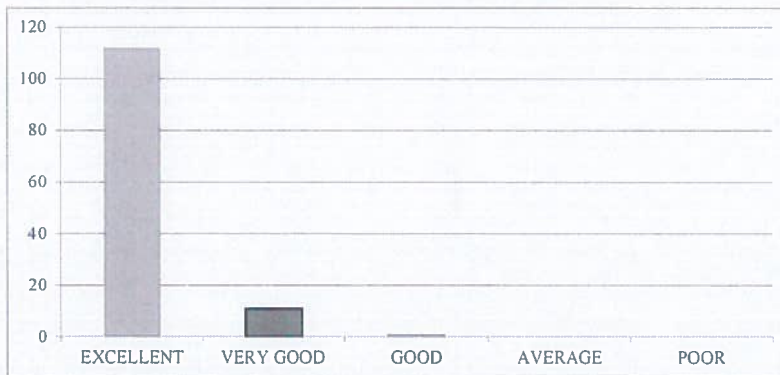

9. How would you rate the availability and quality of technological resources (labs, software, etc.) in the college?

EXCELLENT	VERY GOOD	GOOD	AVERAGE	POOR
105	15	4	0	0

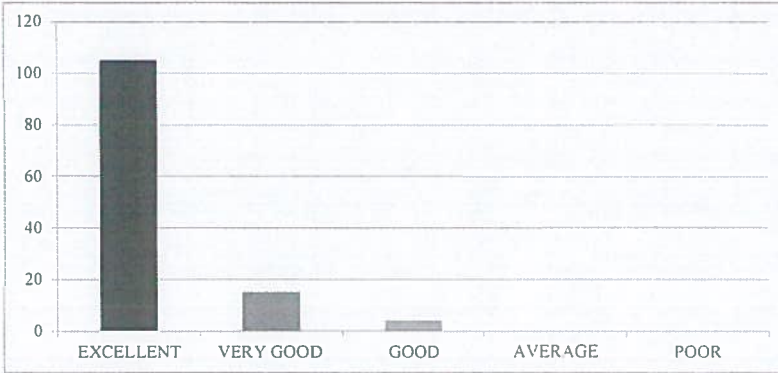

10. How would you rate the opportunities for students to engage in extracurricular activities and clubs?

EXCELLENT	VERY GOOD	GOOD	AVERAGE	POOR
108	15	1	0	0

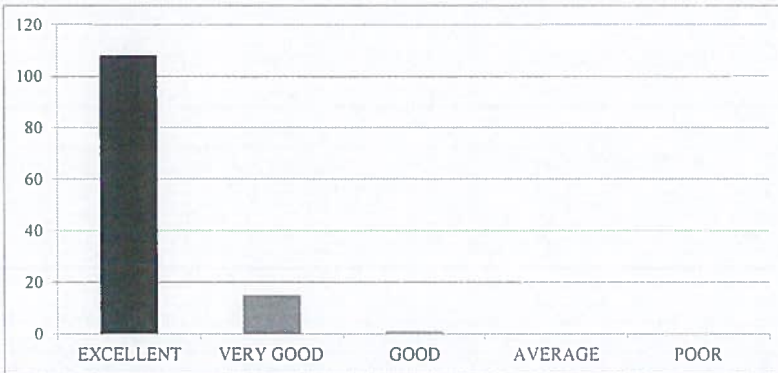



RISE KRISHNA SAI GANDHI GROUP OF INSTITUTIONS::ONGOLE

(Approved by AICTE-NEW DELHI, Affiliated to JNTUK KAKINADA)
NH-16, Valluru-523272, Ongole, Prakasam (District), A.P

INTERNAL QUALITY ASSURANCE CELL (IQAC)

REPORT ON STUDENT FEEDBACK ANALYSIS ON AMBIENCE

Program Name: B.TECH	Academic Year: 2020-2021
Department Name: ECE	Year/Semester: III-I

1. How would you rate the overall cleanliness and maintenance of the campus?

From the analysis report, it was observed that 88.71% of the students rated excellent about the overall cleanliness and maintenance of the campus, 10.48% of the students rated very good & 0.81% of the students rated it good.

2. How would you rate the classrooms and lecture halls well-equipped and conducive to learning?

From the analysis report, it was observed that 86.29% of the students rated excellent about the classrooms and lecture halls well-equipped and conducive to learning, 9.68% of the students rated very good & 4.03% of the students rated it good.

3. How would you rate the availability and condition of recreational facilities (e.g., sports grounds, gym)?

From the analysis report, it was observed that 87.90% of the students rated excellent about the availability and condition of recreational facilities, 10.48% of the students rated very good & 1.61% of the students rated it good.

4. How would you rate the library facilities and resources?

From the analysis report, it was observed that 87.10% of the students rated excellent about the library facilities and resources, 9.68% of the students rated very good & 3.23% of the students rated it good.

5. How would you describe the overall ambience of the campus in terms of aesthetics (landscaping, architecture, etc.)?

From the analysis report, it was observed that 85.48% of the students rated excellent about the overall ambience of the campus in terms of aesthetics, 12.10% of the students rated very good & 2.42% of the students rated it good.

6. How would you rate the adequate measures in place for emergency situations (fire, medical emergencies, etc.)?

From the analysis report, it was observed that 84.68% of the students rated excellent about the adequate measures in place for emergency situations, 13.71% of the students rated very good & 1.61% of the students rated it good.

7. How would you describe the overall social environment of the college?

From the analysis report, it was observed that 87.90% of the students rated excellent about the overall social environment of the college, 10.48% of the students rated very good & 1.61% of the students rated it good.

8. How would you rate the classroom environment in terms of promoting active learning and participation?

From the analysis report, it was observed that 90.32% of the students rated excellent about the classroom environment in terms of promoting active learning and participation, 8.87% of the students rated very good & 0.81% of the students rated it good.

9. How would you rate the availability and quality of technological resources (labs, software, etc.) in the college?

From the analysis report, it was observed that 84.68% of the students rated excellent about the availability and quality of technological resources in the college, 12.10% of the students rated very good & 3.23% of the students rated it good.

10. How would you rate the opportunities for students to engage in extracurricular activities and clubs?

From the analysis report, it was observed that 87.10% of the students rated excellent about the opportunities for students to engage in extracurricular activities and clubs, 12.10% of the students rated very good & 0.81% of the students rated it good.

COORDINATOR

IQAC Co-ordinator
RISE Krishna Sai Gandhi Group
of Institutions, Valluru 523 272

HOD
HEAD OF THE DEPARTMENT
Department of E.C.E.
RISE Krishna Sai Gandhi Group
of Institutions, VALLURU, A.P.-523 272



RISE KRISHNA SAI GANDHI GROUP OF INSTITUTIONS::ONGOLE

(Approved by AICTE-NEW DELHI, Affiliated to JNTUK KAKINADA)

NH-16, Valluru-523272, Ongole, Prakasam (District), A.P

INTERNAL QUALITY ASSURANCE CELL (IQAC)

ANALYSIS OF STUDENT FEEDBACK ON CURRICULUM

Programme Name: B.Tech	Academic Year: 2020-2021
Department Name: CSE	Year/Semester: III-I

S.No	Question	Excellent	Very Good	Good	Average	Poor
1	How relevant do you find the course content in relation to current industry standards and practices?.	100	2	2		
2	How would you rate the teaching quality of the faculty in your department?.	98	4	2		
3	How do you rate the lab sessions and practicals effective in complementing the theoretical knowledge you gain in lectures?.	99	3	2		
4	How would you rate the availability and quality of learning resources (e.g., library, online materials, software)?	97	5	2		
5	How will you rate the timely and constructive feedback on your assignments and exams?	99	4	1		
6	How did you rate the approach of faculty members outside of classroom hours for doubts and discussions?.	100	2	2		
7	How will you rate the opportunities for students to engage in research projects or internships?	100	3	1		
8	Rate the curriculum and its updates to keep pace with technological advancements and industry needs?	101	2	1		
9	How would you rate the balance between academic studies and opportunities for extracurricular activities?.	100	4	0		
10	Considering all factors, how will you rate the satisfaction with the academic performance and environment of the college?	99	3	2		

Department of CSE
RISE Krishna Sai Gandhi Group of
Institutions, VALLUR, A.P.-523 272



IQAC Co-ordinator
RISE Krishna Sai Gandhi Group
of Institutions, Valluru 523 272

**INTERNAL QUALITY ASSURANCE CELL (IQAC)
ANALYSIS OF STUDENT FEEDBACK ON CURRICULUM**

Programme Name	Department Name	Academic Year	Semester
B.Tech	CSE	2020-21	III-I

1. How relevant do you find the course content in relation to current industry standards and practices?.

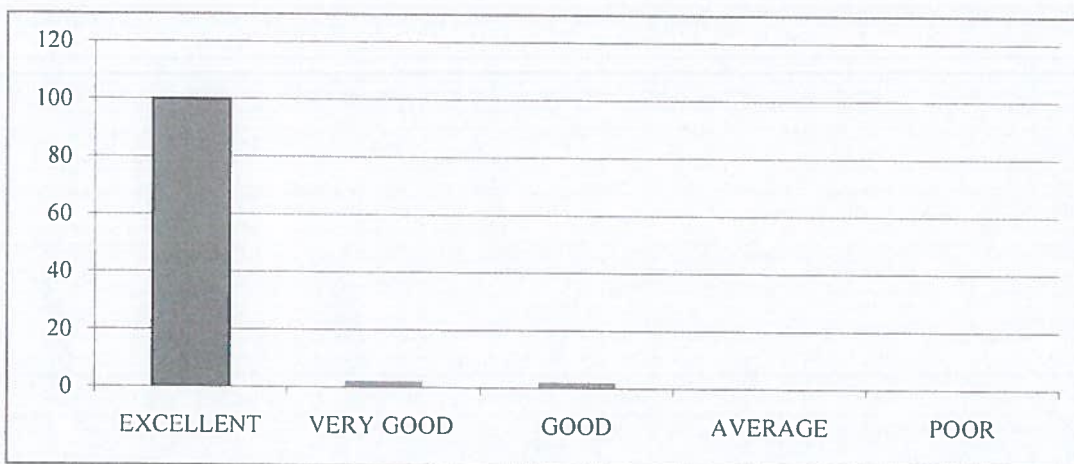
EXCELLENT	VERY GOOD	GOOD	AVERAGE	POOR
100	2	2	0	0



2. How would you rate the teaching quality of the faculty in your department?.

EXCELLENT	VERY GOOD	GOOD	AVERAGE	POOR
98	4	2	0	0



3. How do you rate the lab sessions and practicals effective in complementing the theoretical knowledge you gain in lectures?.

EXCELLENT	VERY GOOD	GOOD	AVERAGE	POOR
99	3	2	0	0

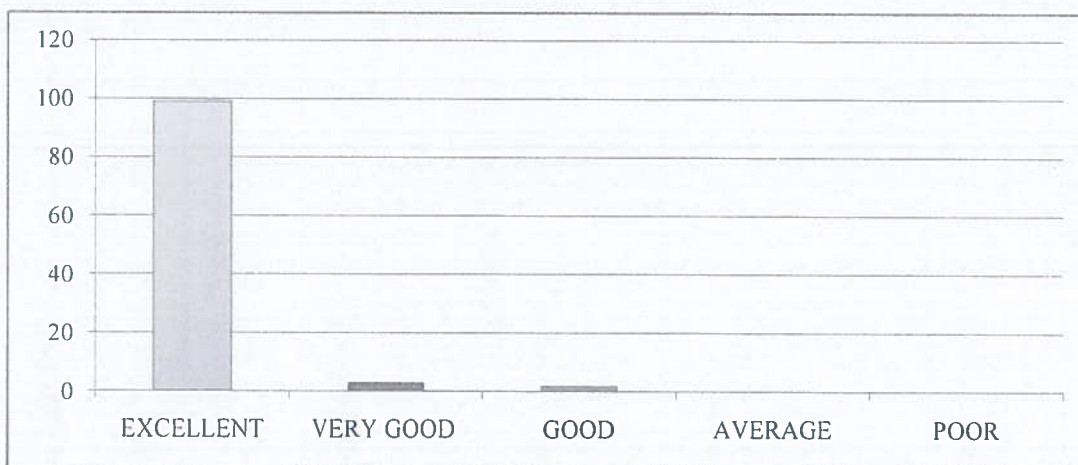

4. How would you rate the availability and quality of learning resources (e.g., library, online materials, software)?

EXCELLENT	VERY GOOD	GOOD	AVERAGE	POOR
97	5	2	0	0



5. How will you rate the timely and constructive feedback on your assignments and exams?

EXCELLENT	VERY GOOD	GOOD	AVERAGE	POOR
99	4	1	0	0

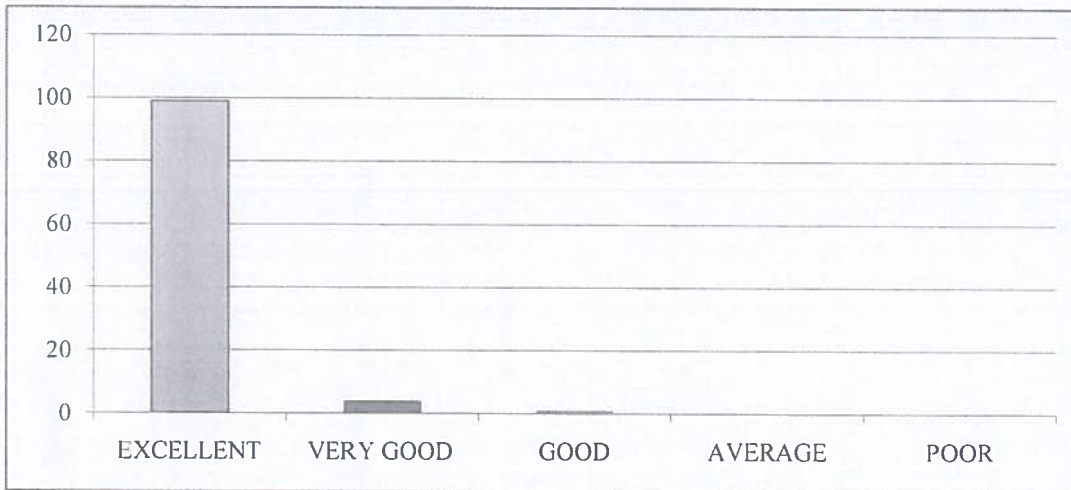

6. How did you rate the approach of faculty members outside of classroom hours for doubts and discussions?.

EXCELLENT	VERY GOOD	GOOD	AVERAGE	POOR
100	2	2	0	0



7. How will you rate the opportunities for students to engage in research projects or internships?

EXCELLENT	VERY GOOD	GOOD	AVERAGE	POOR
100	3	1	0	0

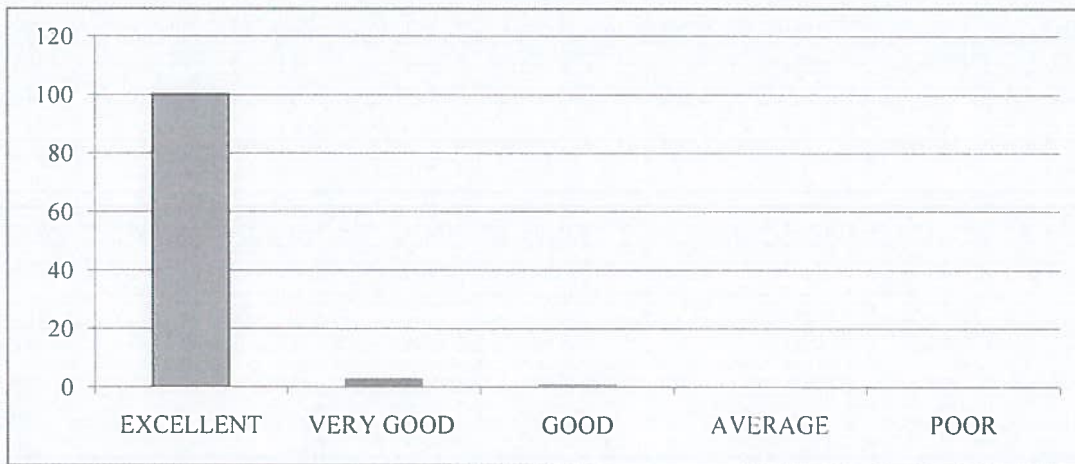

8. Rate the curriculum and its updates to keep pace with technological advancements and industry needs?.

EXCELLENT	VERY GOOD	GOOD	AVERAGE	POOR
101	2	1	0	0



9. How would you rate the balance between academic studies and opportunities for extracurricular activities?.

EXCELLENT	VERY GOOD	GOOD	AVERAGE	POOR
100	4	0	0	0



10. Considering all factors, how will you rate the satisfaction with the academic performance and environment of the college?

EXCELLENT	VERY GOOD	GOOD	AVERAGE	POOR
99	3	2	0	0

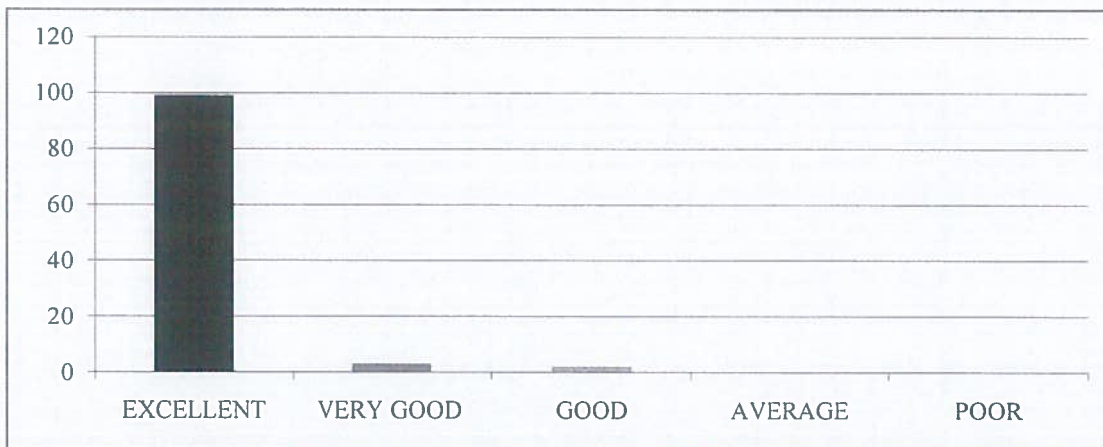



RISE KRISHNA SAI GANDHI GROUP OF INSTITUTIONS::ONGOLE

(Approved by AICTE-NEW DELHI, Affiliated to JNTUK KAKINADA)

NH-16, Valluru-523272, Ongole, Prakasam (District), A.P

INTERNAL QUALITY ASSURANCE CELL (IQAC)

REPORT ON STUDENT FEEDBACK ANALYSIS ON CURRICULUM

Program Name: B.TECH	Academic Year: 2020-21
Department Name: CSE	Year/Semester: III-I

1. How relevant do you find the course content in relation to current industry standards and practices?.

From the analysis report, it was observed that 96.15% of the students rated excellent about the course content in relation to current industry standards and practices, 1.92% of the students rated very good&1.92% of the students rated it good.

2. How would you rate the teaching quality of the faculty in your department?

From the analysis report, it was observed that 94.23%of the students rated excellent about the teaching quality of the faculty in the department and practices, 3.85% of the students rated very good &1.92% of the students rated it good.

3. How do you rate the lab sessions and practicals effective in complementing the theoretical knowledge you gain in lectures?

From the analysis report, it was observed that 95.19% of the students rated excellent about the lab sessions and practicals effective in complementing the theoretical knowledge gain in lectures, 2.89% of the students rated very good&1.92% of the students rated it good.

4. How would you rate the availability and quality of learning resources (e.g., library, online materials, software)?

From the analysis report, it was observed that 93.27% of the students rated excellent about the availability and quality of learning resources,4.81% of the students rated very good&1.92% of the students rated it good.

5. How will you rate the timely and constructive feedback on your assignments and exams?

From the analysis report, it was observed that95.19% of the students rated excellent about the timely and constructive feedback on assignments and exams,3.85% of the students rated very good&0.96% of the students rated it good.

6. How did you rate the approach of faculty members outside of classroom hours for doubts and discussions?

From the analysis report, it was observed that 96.15% of the students rated excellent about the approach of faculty members outside of classroom hours for doubts and discussions,1.92% of the students rated very good&1.92% of the students rated it good.

7. How will you rate the opportunities for students to engage in research projects or internships?

From the analysis report, it was observed that 96.15% of the students rated excellent about the opportunities for students to engage in research projects or internships, 2.89% of the students rated very good & 0.96% of the students rated it good.

8. Rate the curriculum and its updates to keep pace with technological advancements and industry needs?

From the analysis report, it was observed that 97.12% of the students rated excellent about the curriculum and its updates to keep pace with technological advancements and industry needs, 1.92% of the students rated very good & 0.96% of the students rated it good.

9. How would you rate the balance between academic studies and opportunities for extracurricular activities?

From the analysis report, it was observed that 96.15% of the students rated excellent about the balance between academic studies and opportunities for extracurricular activities, 3.85% of the students rated very good & .

10. Considering all factors, how will you rate the satisfaction with the academic performance and environment of the college?

From the analysis report, it was observed that 95.19% of the students rated excellent about overall satisfaction with the academic performance and environment of the college, 2.89% of the students rated very good & 1.92% of the students rated it good.

COORDINATOR

HOD
HEAD OF THE DEPARTMENT
Department of CSE
SE Krishna Sai Gandhi Group of
Institutions, VALLUR, A.P.-523 272

IQAC Co-ordinator
RISE Krishna Sai Gandhi Group
of Institutions, Valluru 523 272



RISE KRISHNA SAI GANDHI GROUP OF INSTITUTIONS::ONGOLE

(Approved by AICTE-NEW DELHI, Affiliated to JNTUK KAKINADA)

NH-16, Valluru-523272, Ongole, Prakasam (District), A.P

INTERNAL QUALITY ASSURANCE CELL (IQAC)

ANALYSIS OF STUDENT FEEDBACK ON AMBIENCE

Programme Name: B.Tech	Academic Year: 2020-2021
Department Name: CSE	Year/Semester: III-I

S.No	Question	Excellent	Very Good	Good	Average	Poor
1	How would you rate the overall cleanliness and maintenance of the campus?	101	2	1		
2	How would you rate the classrooms and lecture halls well-equipped and conducive to learning??.	99	3	2		
3	How would you rate the availability and condition of recreational facilities (e.g., sports grounds, gym)?.	100	3	1		
4	How would you rate the library facilities and resources?	98	4	2		
5	How would you describe the overall ambience of the campus in terms of aesthetics (landscaping, architecture, etc.)?	99	3	2		
6	How would you rate the adequate measures in place for emergency situations (fire, medical emergencies, etc.)?	101	2	1		
7	How would you describe the overall social environment of the college?	100	2	2		
8	How would you rate the classroom environment in terms of promoting active learning and participation?	101	2	0		
9	How would you rate the availability and quality of technological resources (labs, software, etc.) in the college?.	101	3	0		
10	How would you rate the opportunities for students to engage in extracurricular activities and clubs?	100	2	2		

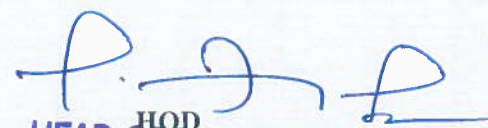
HOD
HEAD OF THE DEPARTMENT
Department of CSE
RISE Krishna Sai Gandhi Group of
stitutions, VALLUR, A.P.-523 272



IQAC Co-ordinator
RISE Krishna Sai Gandhi Group
of Institutions, Valluru 523 272

**INTERNAL QUALITY ASSURANCE CELL (IQAC)
ANALYSIS OF STUDENT FEEDBACK ON AMBIENCE**

Programme Name	Department Name	Academic Year	Semester
B.Tech	CSE	2020-2021	III-I

1. How would you rate the overall cleanliness and maintenance of the campus?

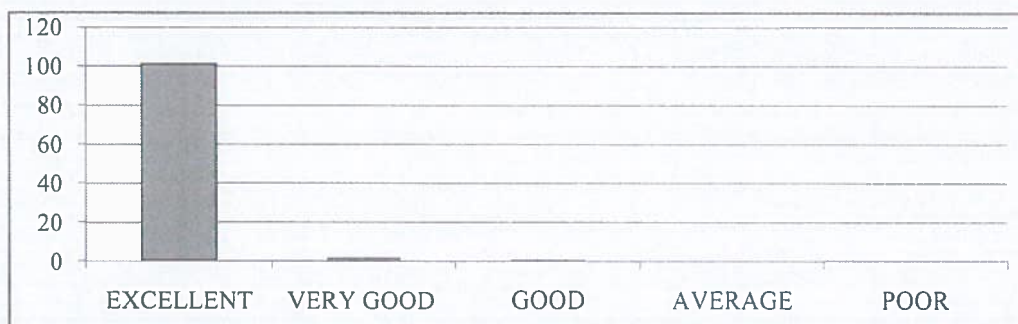
EXCELLENT	VERY GOOD	GOOD	AVERAGE	POOR
101	2	1	0	0



2. How would you rate the classrooms and lecture halls well-equipped and conducive to learning?

EXCELLENT	VERY GOOD	GOOD	AVERAGE	POOR
99	3	2	0	0

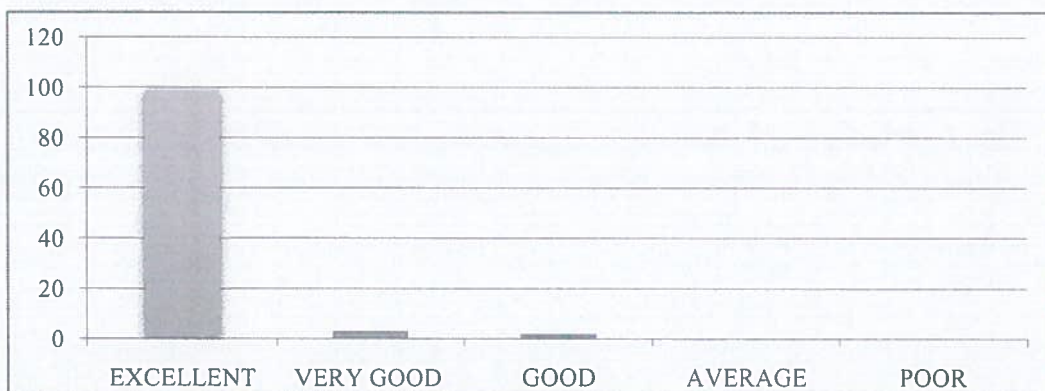

3. How would you rate the availability and condition of recreational facilities (e.g., sports grounds, gym)?.

EXCELLENT	VERY GOOD	GOOD	AVERAGE	POOR
100	3	1	0	0



4. How would you rate the library facilities and resources?

EXCELLENT	VERY GOOD	GOOD	AVERAGE	POOR
99	4	2	0	0

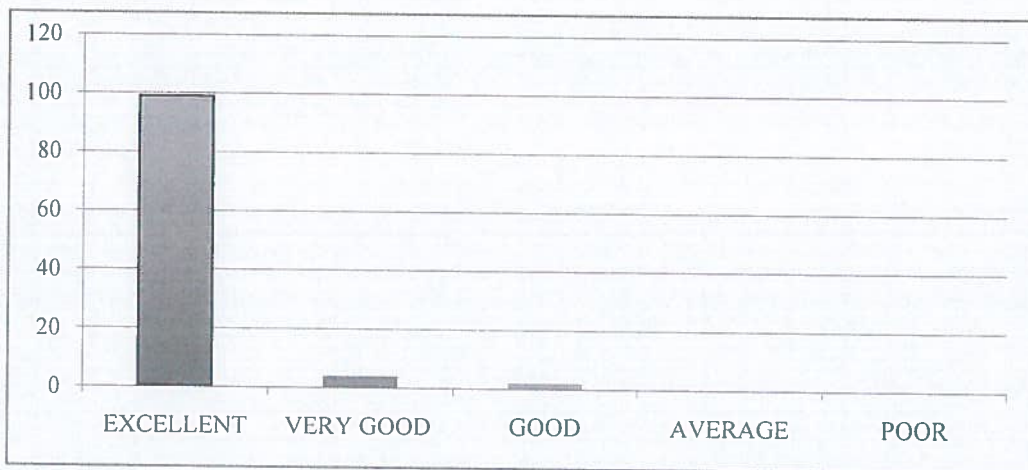

5. How would you describe the overall ambiance of the campus in terms of aesthetics (landscaping, architecture, etc.)?

EXCELLENT	VERY GOOD	GOOD	AVERAGE	POOR
99	3	2	0	0

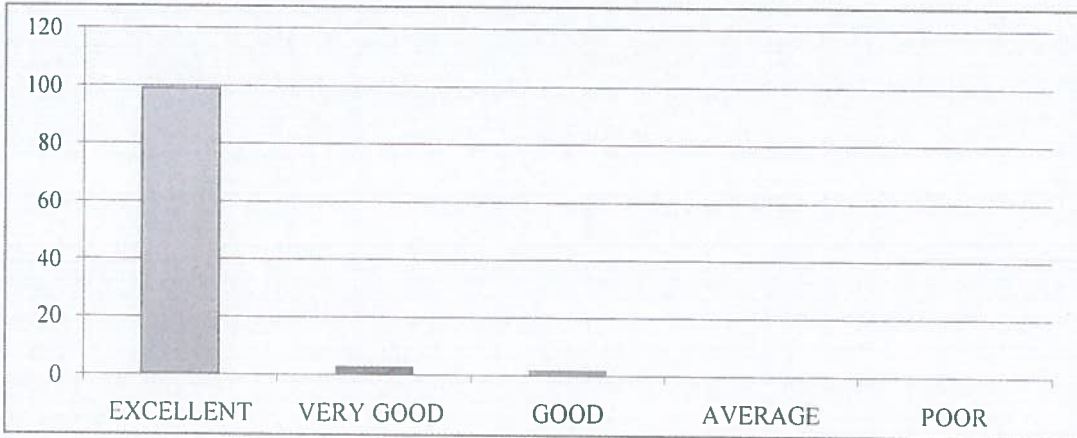

6. How would you rate the adequate measures in place for emergency situations (fire, medical emergencies, etc.)?

EXCELLENT	VERY GOOD	GOOD	AVERAGE	POOR
101	2	1	0	0

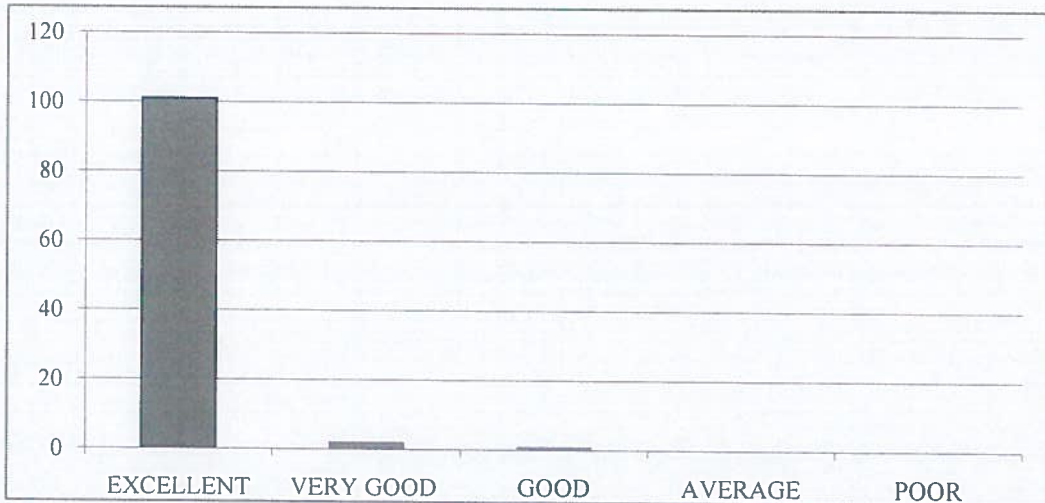

7. How would you describe the overall social environment of the college?

EXCELLENT	VERY GOOD	GOOD	AVERAGE	POOR
100	2	2	0	0



8. How would you rate the classroom environment in terms of promoting active learning and participation?

EXCELLENT	VERY GOOD	GOOD	AVERAGE	POOR
101	2	0	0	0



9. How would you rate the availability and quality of technological resources (labs, software, etc.) in the college?.

EXCELLENT	VERY GOOD	GOOD	AVERAGE	POOR
101	3	0	0	0



10. How would you rate the opportunities for students to engage in extracurricular activities and clubs?

EXCELLENT	VERY GOOD	GOOD	AVERAGE	POOR
100	2	2	0	0





RISE KRISHNA SAI GANDHI GROUP OF INSTITUTIONS::ONGOLE

(Approved by AICTE-NEW DELHI, Affiliated to JNTUK KAKINADA)

NH-16, Valluru-523272, Ongole, Prakasam (District), A.P

INTERNAL QUALITY ASSURANCE CELL (IQAC)

REPORT ON STUDENT FEEDBACK ANALYSIS ON AMBIENCE

Program Name: B.TECH	Academic Year: 2020-21
Department Name: CSE	Year/Semester: III-I

1. How would you rate the overall cleanliness and maintenance of the campus?

From the analysis report, it was observed that 97.12% of the students rated excellent about the overall cleanliness and maintenance of the campus, 1.92% of the students rated very good & 0.96% of the students rated it good.

2. How would you rate the classrooms and lecture halls well-equipped and conducive to learning?

From the analysis report, it was observed that 95.19% of the students rated excellent about the classrooms and lecture halls well-equipped and conducive to learning, 2.89% of the students rated very good & 1.92% of the students rated it good.

3. How would you rate the availability and condition of recreational facilities (e.g., sports grounds, gym)?

From the analysis report, it was observed that 96.15% of the students rated excellent about the availability and condition of recreational facilities, 2.89% of the students rated very good & 0.96% of the students rated it good.

4. How would you rate the library facilities and resources?

From the analysis report, it was observed that 94.23% of the students rated excellent about the library facilities and resources, 3.85% of the students rated very good & 1.92% of the students rated it good.

5. How would you describe the overall ambiance of the campus in terms of aesthetics (landscaping, architecture, etc.)?

From the analysis report, it was observed that 95.19% of the students rated excellent about the overall ambiance of the campus in terms of aesthetics, 2.89% of the students rated very good & 1.92% of the students rated it good.

6. How would you rate the adequate measures in place for emergency situations (fire, medical emergencies, etc.)?

From the analysis report, it was observed that 97.12% of the students rated excellent about the adequate measures in place for emergency situations, 1.92% of the students rated very good & 0.96% of the students rated it good.

7. How would you describe the overall social environment of the college?

From the analysis report, it was observed that 96.15% of the students rated excellent about the overall social environment of the college, 1.92% of the students rated very good & 1.92% of the students rated it good.

8. How would you rate the classroom environment in terms of promoting active learning and participation?

From the analysis report, it was observed that 98.06% of the students rated excellent about the classroom environment in terms of promoting active learning and participation, 1.94% of the students rated very good.

9. How would you rate the availability and quality of technological resources (labs, software, etc.) in the college?

From the analysis report, it was observed that 97.12% of the students rated excellent about the availability and quality of technological resources in the college, 2.89% of the students rated very good & .

10. How would you rate the opportunities for students to engage in extracurricular activities and clubs?

From the analysis report, it was observed that 96.15% of the students rated excellent about the opportunities for students to engage in extracurricular activities and clubs, 1.92% of the students rated very good & 1.92% of the students rated it good.

COORDINATOR

HOD
HEAD OF THE DEPARTMENT
Department of CSE
RISE Krishna Sai Gandhi Group of
Institutions, VALLUR, A.P.-523 272

IQAC Co-ordinator
RISE Krishna Sai Gandhi Group
of Institutions, Valluru 523 272



RISE KRISHNA SAI GANDHI GROUP OF INSTITUTIONS::ONGOLE

(Approved by AICTE-NEW DELHI, Affiliated to JNTUK KAKINADA)

NH-16, Valluru-523272, Ongole, Prakasam (District), A.P

INTERNAL QUALITY ASSURANCE CELL (IQAC)

ANALYSIS OF STUDENT FEEDBACK ON CURRICULUM

Programme Name: B.Tech	Academic Year: 2020-2021
Department Name: Civil	Year/Semester: III-I

S.No	Question	Excellent	Very Good	Good	Average	Poor
1	How relevant do you find the course content in relation to current industry standards and practices?.	41	3	1	0	0
2	How would you rate the teaching quality of the faculty in your department?.	42	2	1	0	0
3	How do you rate the lab sessions and practicals effective in complementing the theoretical knowledge you gain in lectures?.	41	3	1	0	0
4	How would you rate the availability and quality of learning resources (e.g., library, online materials, software)?	42	2	1	0	0
5	How will you rate the timely and constructive feedback on your assignments and exams?	41	2	2	0	0
6	How did you rate the approach of faculty members outside of classroom hours for doubts and discussions?.	43	1	1	0	0
7	How will you rate the opportunities for students to engage in research projects or internships?	43	1	1	0	0
8	Rate the curriculum and its updates to keep pace with technological advancements and industry needs?	42	1	2	0	0
9	How would you rate the balance between academic studies and opportunities for extracurricular activities?.	40	3	2	0	0
10	Considering all factors, how will you rate the satisfaction with the academic performance and environment of the college?	41	2	2	0	0

HOD

HEAD OF THE DEPARTMENT
Dept. of CIVIL Engineering
RISE Krishna Sai Gandhi Group
of Institutions, VALLURU, A.P.-523 272



IQAC Co-ordinator
RISE Krishna Sai Gandhi Group
of Institutions, Valluru 523 272

**INTERNAL QUALITY ASSURANCE CELL (IQAC)
ANALYSIS OF STUDENT FEEDBACK ON CURRICULUM**

Programme Name	Department Name	Academic Year	Semester
B.Tech	Civil	2020-2021	III-I

1. How relevant do you find the course content in relation to current industry standards and practices?.

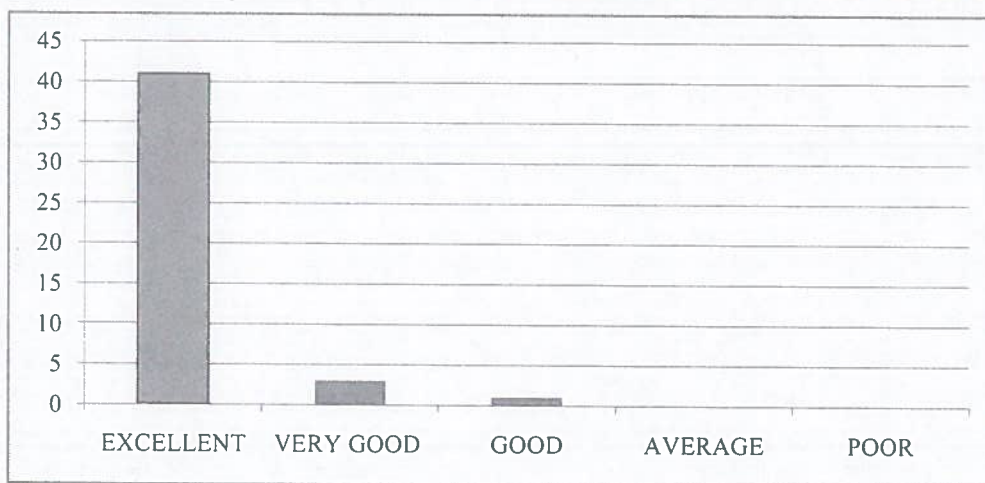
EXCELLENT	VERY GOOD	GOOD	AVERAGE	POOR
41	3	1	0	0



2. How would you rate the teaching quality of the faculty in your department?.

EXCELLENT	VERY GOOD	GOOD	AVERAGE	POOR
42	2	1	0	0



3. How do you rate the lab sessions and practicals effective in complementing the theoretical knowledge you gain in lectures?.

EXCELLENT	VERY GOOD	GOOD	AVERAGE	POOR
41	3	1	0	0

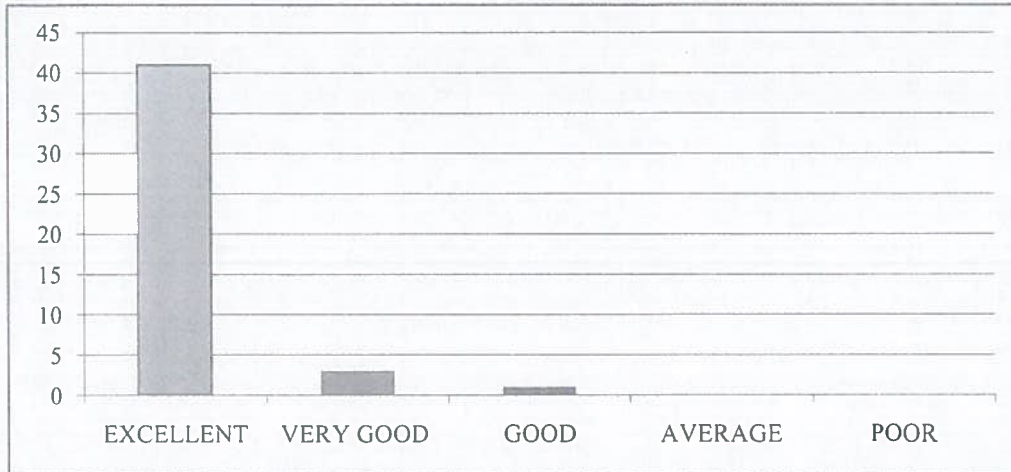

4. How would you rate the availability and quality of learning resources (e.g., library, online materials, software)?

EXCELLENT	VERY GOOD	GOOD	AVERAGE	POOR
42	2	1	0	0

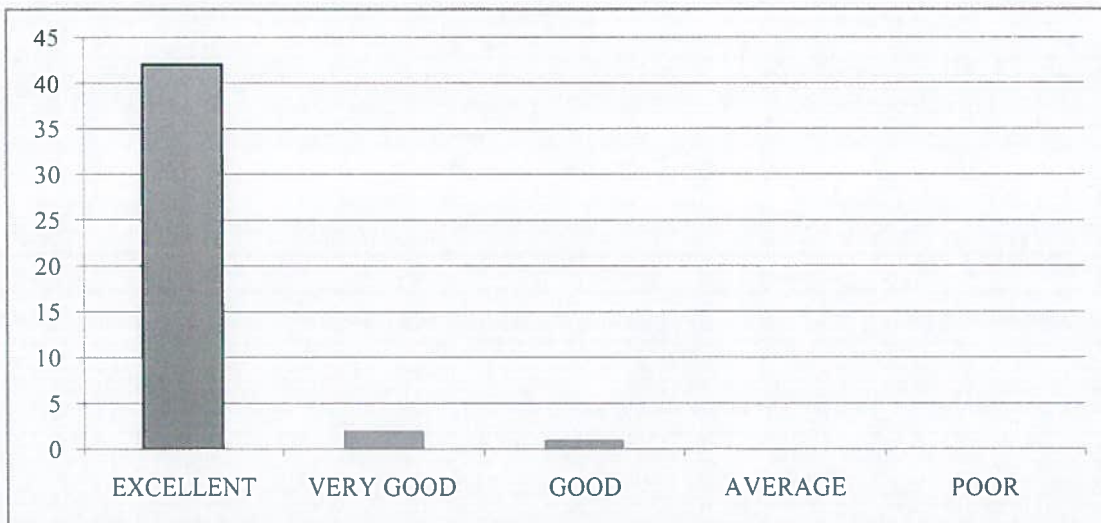

5. How will you rate the timely and constructive feedback on your assignments and exams?

EXCELLENT	VERY GOOD	GOOD	AVERAGE	POOR
41	2	2	0	0



6. How did you rate the approach of faculty members outside of classroom hours for doubts and discussions?.

EXCELLENT	VERY GOOD	GOOD	AVERAGE	POOR
43	1	1	0	0

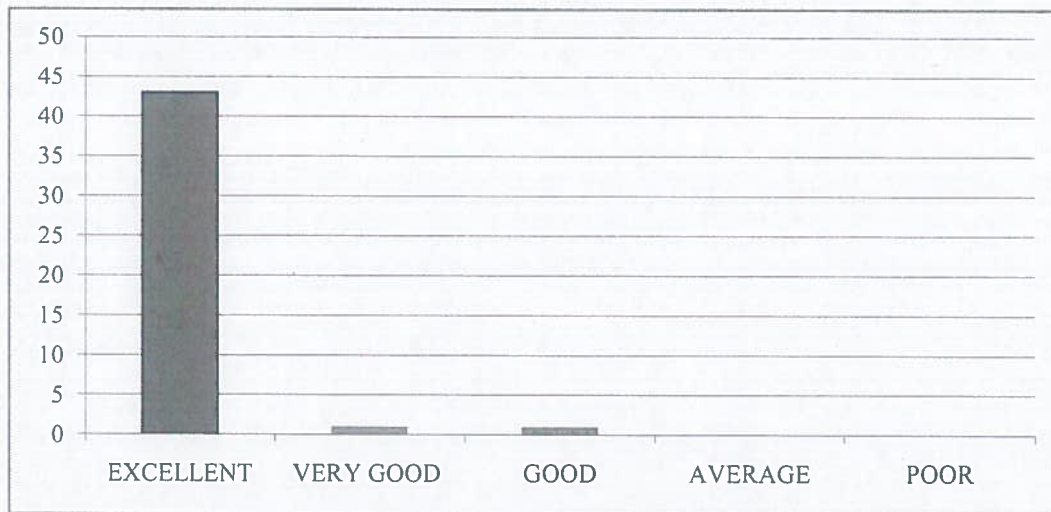

7. How will you rate the opportunities for students to engage in research projects or internships?

EXCELLENT	VERY GOOD	GOOD	AVERAGE	POOR
43	1	1	0	0



8. Rate the curriculum and its updates to keep pace with technological advancements and industry needs?.

EXCELLENT	VERY GOOD	GOOD	AVERAGE	POOR
42	1	2	0	0

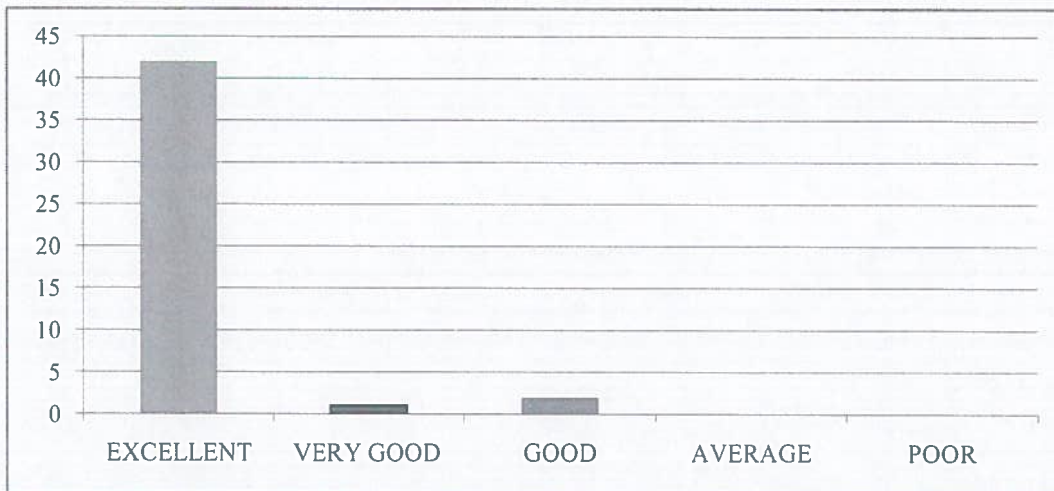

9. How would you rate the balance between academic studies and opportunities for extracurricular activities?.

EXCELLENT	VERY GOOD	GOOD	AVERAGE	POOR
40	3	2	0	0

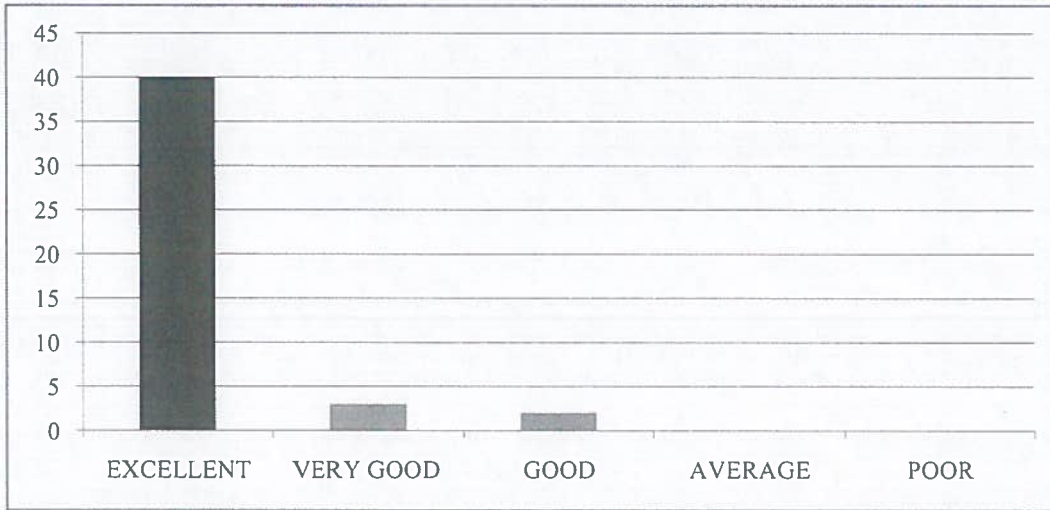

10. Considering all factors, how will you rate the satisfaction with the academic performance and environment of the college?

EXCELLENT	VERY GOOD	GOOD	AVERAGE	POOR
41	2	2	0	0

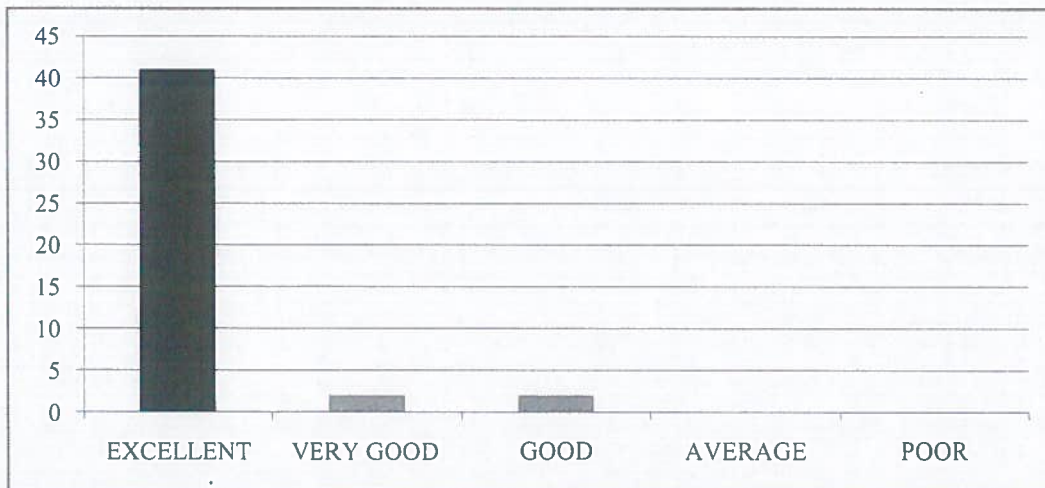



RISE KRISHNA SAI GANDHI GROUP OF INSTITUTIONS::ONGOLE

(Approved by AICTE-NEW DELHI, Affiliated to JNTUK KAKINADA)

NH-16, Valluru-523272, Ongole, Prakasam (District), A.P

INTERNAL QUALITY ASSURANCE CELL (IQAC)

REPORT ON STUDENT FEEDBACK ANALYSIS ON CURRICULUM

Program Name: B.TECH	Academic Year: 2020-2021
Department Name: Civil	Year/Semester: III-I

1. How relevant do you find the course content in relation to current industry standards and practices?.

From the analysis report, it was observed that 91.11% of the students rated excellent about the course content in relation to current industry standards and practices, 6.67% of the students rated very good.

2. How would you rate the teaching quality of the faculty in your department?

From the analysis report, it was observed that 93.33% of the students rated excellent about the teaching quality of the faculty in the department and practices, 4.44% of the students rated very good & 2.22% of the students rated it good.

3. How do you rate the lab sessions and practicals effective in complementing the theoretical knowledge you gain in lectures?

From the analysis report, it was observed that 91.11% of the students rated excellent about the lab sessions and practicals effective in complementing the theoretical knowledge gain in lectures, 6.67% of the students rated very good & 2.22% of the students rated it good.

4. How would you rate the availability and quality of learning resources (e.g., library, online materials, software)?

From the analysis report, it was observed that 93.33% of the students rated excellent about the availability and quality of learning resources, 4.44% of the students rated very good & 2.22% of the students rated it good.

5. How will you rate the timely and constructive feedback on your assignments and exams?

From the analysis report, it was observed that 91.11% of the students rated excellent about the timely and constructive feedback on assignments and exams, 4.44% of the students rated very good & 4.44% of the students rated it good.

6. How did you rate the approach of faculty members outside of classroom hours for doubts and discussions?

From the analysis report, it was observed that 95.56% of the students rated excellent about the approach of faculty members outside of classroom hours for doubts and discussions, 2.22% of the students rated very good

7. How will you rate the opportunities for students to engage in research projects or internships?

From the analysis report, it was observed that 95.56% of the students rated excellent about the opportunities for students to engage in research projects or internships, 2.22% of the students rated very good

8. Rate the curriculum and its updates to keep pace with technological advancements and industry needs?

From the analysis report, it was observed that 93.33% of the students rated excellent about the curriculum and its updates to keep pace with technological advancements and industry needs, 2.22% of the students rated very good & 4.44% of the students rated it good.

9. How would you rate the balance between academic studies and opportunities for extracurricular activities?

From the analysis report, it was observed that 88.89% of the students rated excellent about the balance between academic studies and opportunities for extracurricular activities, 6.67% of the students rated very good & 4.44% of the students rated it good.

10. Considering all factors, how will you rate the satisfaction with the academic performance and environment of the college?

From the analysis report, it was observed that 91.11% of the students rated excellent about overall satisfaction with the academic performance and environment of the college, 4.44% of the students rated very good.

COORDINATOR

HOD
HEAD OF THE DEPARTMENT
Dept. of CIVIL Engineering
RISE Krishna Sai Gandhi Group
of Institutions, VALLURU, A.P.-523 272

IQAC Co-ordinator
RISE Krishna Sai Gandhi Group
of Institutions, Valluru 523 272



RISE KRISHNA SAI GANDHI GROUP OF INSTITUTIONS::ONGOLE

(Approved by AICTE-NEW DELHI, Affiliated to JNTUK KAKINADA)

NH-16, Valluru-523272, Ongole, Prakasam (District), A.P

INTERNAL QUALITY ASSURANCE CELL (IQAC)

ANALYSIS OF STUDENT FEEDBACK ON AMBIENCE

Programme Name: B.Tech	Academic Year: 2020-2021
Department Name: Civil	Year/Semester: III-I

S.No	Question	Excellent	Very Good	Good	Average	Poor
1	How would you rate the overall cleanliness and maintenance of the campus?	43	1	1	0	0
2	How would you rate the classrooms and lecture halls well-equipped and conducive to learning??.	43	1	1	0	0
3	How would you rate the availability and condition of recreational facilities (e.g., sports grounds, gym)?.	42	1	2	0	0
4	How would you rate the library facilities and resources?	41	3	1	0	0
5	How would you describe the overall ambiance of the campus in terms of aesthetics (landscaping, architecture, etc.)?	43	2	0	0	0
6	How would you rate the adequate measures in place for emergency situations (fire, medical emergencies, etc.)?	40	3	2	0	0
7	How would you describe the overall social environment of the college?	41	2	2	0	0
8	How would you rate the classroom environment in terms of promoting active learning and participation?	41	3	1	0	0
9	How would you rate the availability and quality of technological resources (labs, software, etc.) in the college?.	42	2	1	0	0
10	How would you rate the opportunities for students to engage in extracurricular activities and clubs?	41	2	2	0	0

HOD

HEAD OF THE DEPARTMENT
Dept. of CIVIL Engineering
RISE Krishna Sai Gandhi Group
of Institutions, VALLURU, A.P. 523 272



IQAC Co-ordinator
RISE Krishna Sai Gandhi Group
of Institutions, Valluru 523 272

**INTERNAL QUALITY ASSURANCE CELL (IQAC)
ANALYSIS OF STUDENT FEEDBACK ON AMBIENCE**

Programme Name	Department Name	Academic Year	Semester
B.Tech	Civil	2020-2021	III-I

1. How would you rate the overall cleanliness and maintenance of the campus?

EXCELLENT	VERY GOOD	GOOD	AVERAGE	POOR
43	1	1	0	0

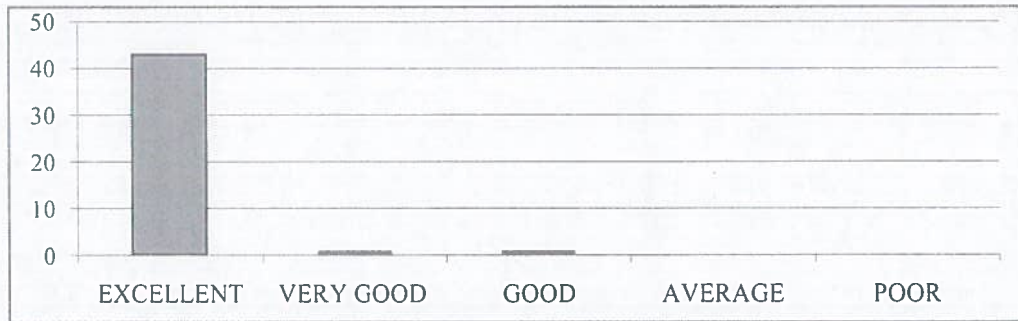

2. How would you rate the classrooms and lecture halls well-equipped and conducive to learning?

EXCELLENT	VERY GOOD	GOOD	AVERAGE	POOR
43	1	1	0	0

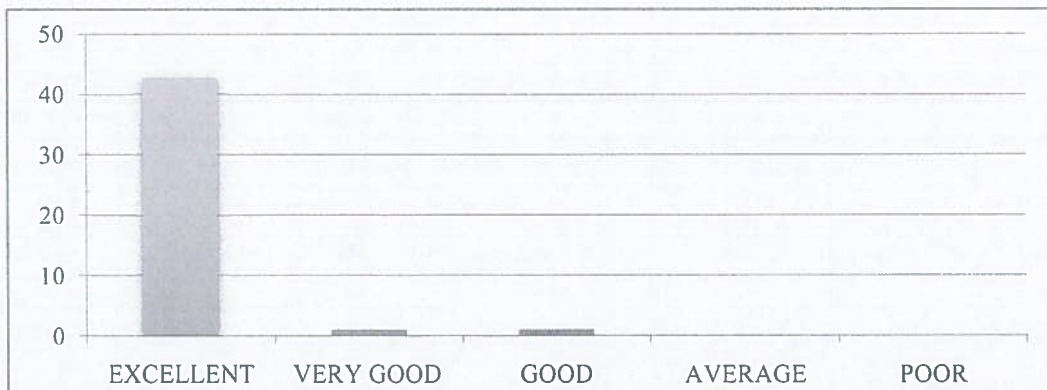

3. How would you rate the availability and condition of recreational facilities (e.g., sports grounds, gym)?.

EXCELLENT	VERY GOOD	GOOD	AVERAGE	POOR
42	1	2	0	0

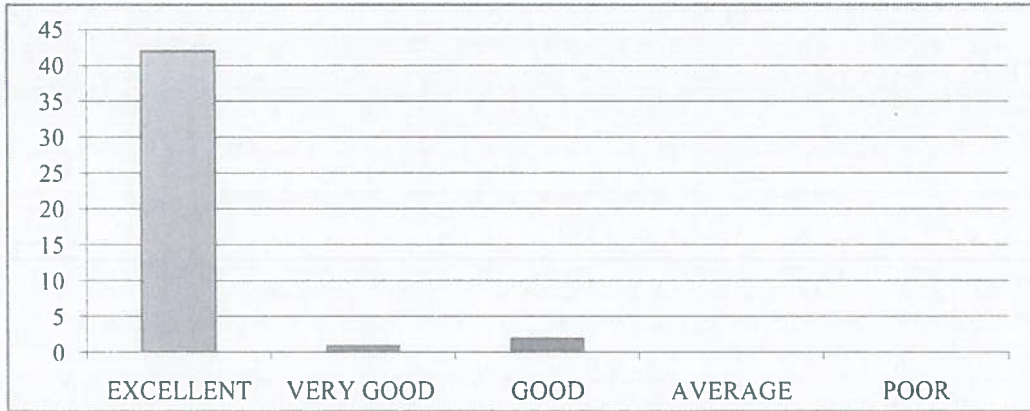

4. How would you rate the library facilities and resources?

EXCELLENT	VERY GOOD	GOOD	AVERAGE	POOR
41	3	1	0	0

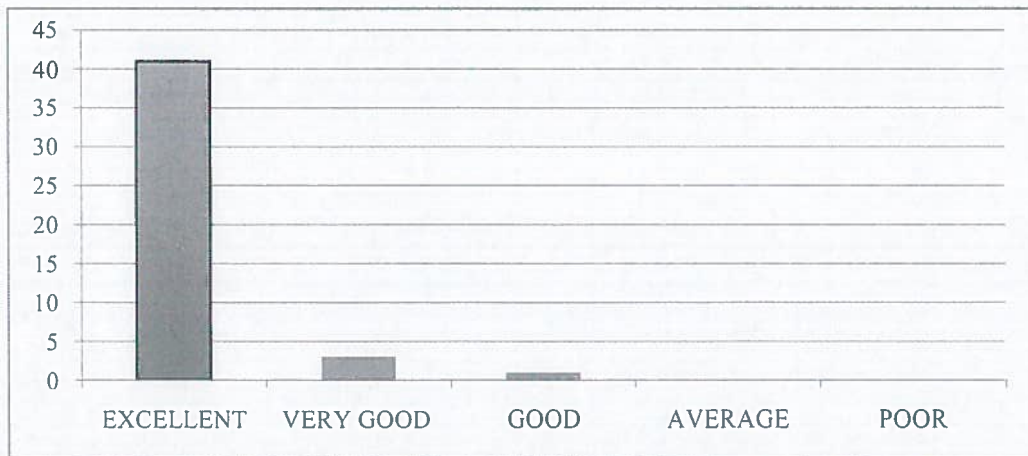

5. How would you describe the overall ambiance of the campus in terms of aesthetics (landscaping, architecture, etc.)?

EXCELLENT	VERY GOOD	GOOD	AVERAGE	POOR
43	2	0	0	0



6. How would you rate the adequate measures in place for emergency situations (fire, medical emergencies, etc.)?

EXCELLENT	VERY GOOD	GOOD	AVERAGE	POOR
40	3	2	0	0



7. How would you describe the overall social environment of the college?

EXCELLENT	VERY GOOD	GOOD	AVERAGE	POOR
41	2	2	0	0

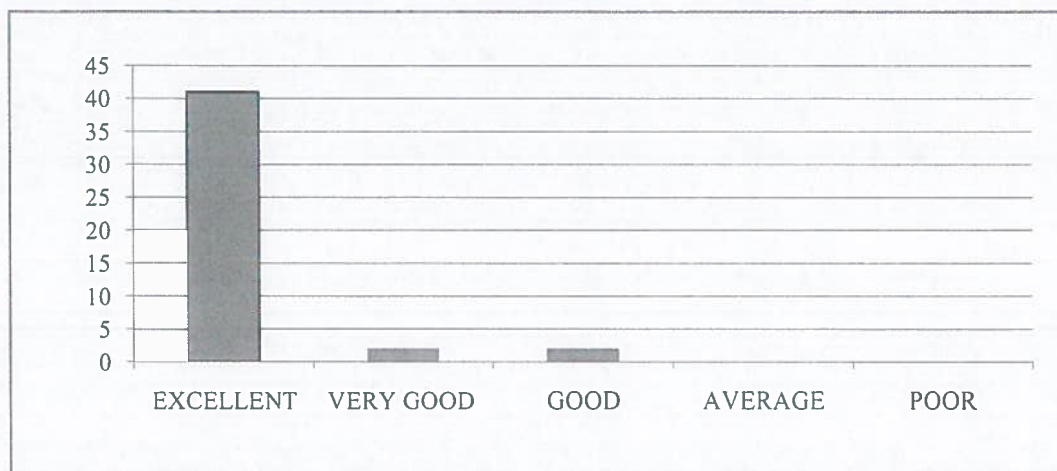

8. How would you rate the classroom environment in terms of promoting active learning and participation?

EXCELLENT	VERY GOOD	GOOD	AVERAGE	POOR
41	3	1	0	0

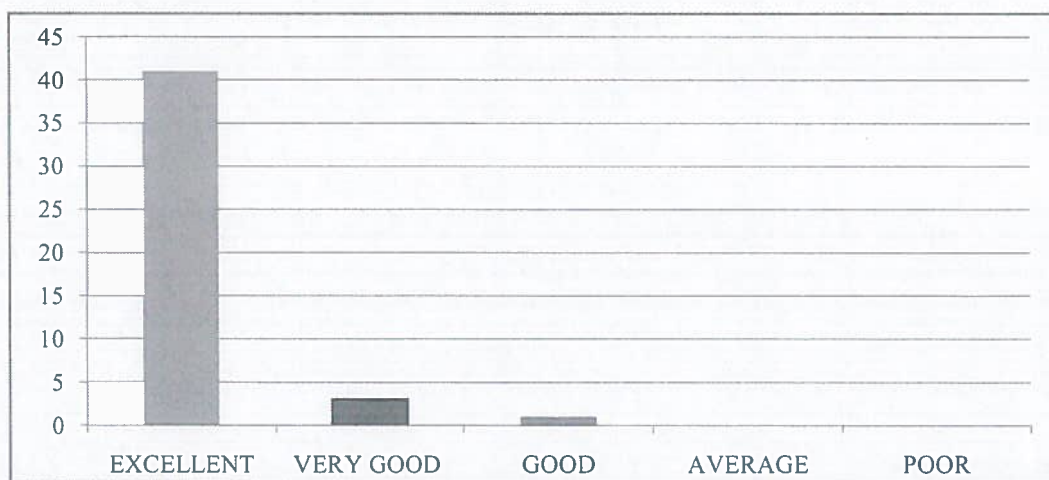

9. How would you rate the availability and quality of technological resources (labs, software, etc.) in the college?.

EXCELLENT	VERY GOOD	GOOD	AVERAGE	POOR
42	2	1	0	0

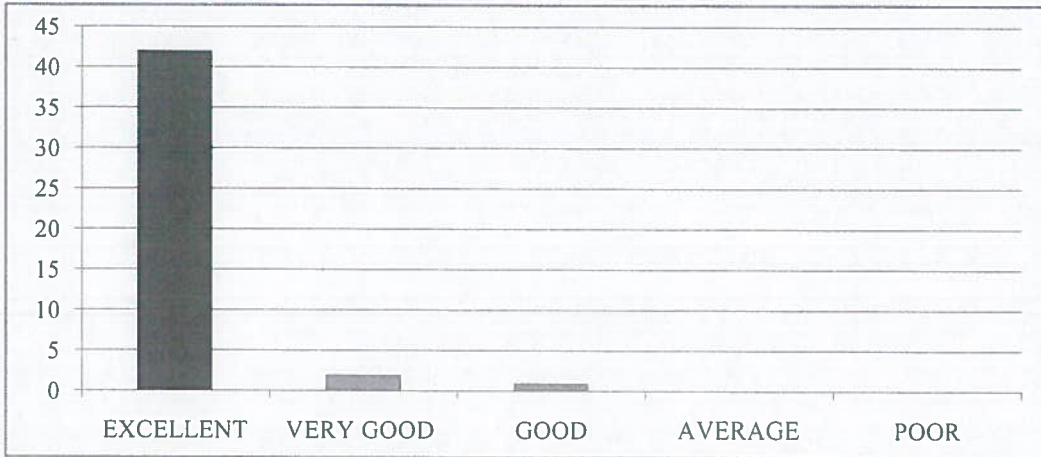

10. How would you rate the opportunities for students to engage in extracurricular activities and clubs?

EXCELLENT	VERY GOOD	GOOD	AVERAGE	POOR
41	2	2	0	0

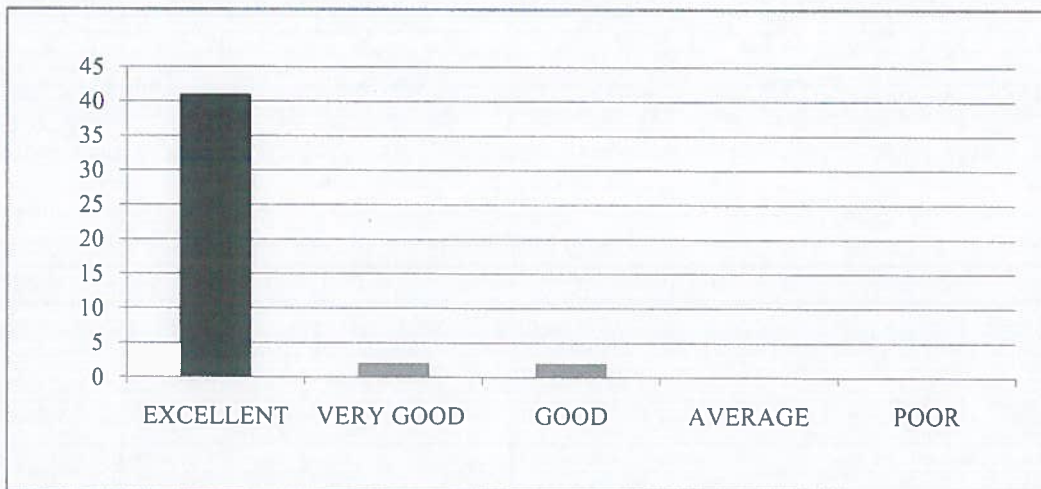



RISE KRISHNA SAI GANDHI GROUP OF INSTITUTIONS::ONGOLE

(Approved by AICTE-NEW DELHI, Affiliated to JNTUK KAKINADA)
NH-16, Valluru-523272, Ongole, Prakasam (District), A.P

INTERNAL QUALITY ASSURANCE CELL (IQAC)

REPORT ON STUDENT FEEDBACK ANALYSIS ON AMBIENCE

Program Name: B.TECH	Academic Year: 2020-2021
Department Name: Civil	Year/Semester: III-I

1. How would you rate the overall cleanliness and maintenance of the campus?

From the analysis report, it was observed that 95.56% of the students rated excellent about the overall cleanliness and maintenance of the campus, 2.22% of the students rated very good & 2.22% of the students rated it good.

2. How would you rate the classrooms and lecture halls well-equipped and conducive to learning?

From the analysis report, it was observed that 95.56% of the students rated excellent about the classrooms and lecture halls well-equipped and conducive to learning, 2.22% of the students rated very good.

3. How would you rate the availability and condition of recreational facilities (e.g., sports grounds, gym)?

From the analysis report, it was observed that 93.33% of the students rated excellent about the availability and condition of recreational facilities, 2.22% of the students rated very good & 4.44% of the students rated it good.

4. How would you rate the library facilities and resources?

From the analysis report, it was observed that 91.11% of the students rated excellent about the library facilities and resources, 6.67% of the students rated very good & 2.22% of the students rated it good.

5. How would you describe the overall ambience of the campus in terms of aesthetics (landscaping, architecture, etc.)?

From the analysis report, it was observed that 95.56% of the students rated excellent about the overall ambience of the campus in terms of aesthetics, 4.44% of the students rated very good.

6. How would you rate the adequate measures in place for emergency situations (fire, medical emergencies, etc.)?

From the analysis report, it was observed that 88.89% of the students rated excellent about the adequate measures in place for emergency situations, 6.67% of the students rated very good & 4.44% of the students rated it good.

7. How would you describe the overall social environment of the college?

From the analysis report, it was observed that 91.11% of the students rated excellent about the overall social environment of the college, 4.44% of the students rated very good & 4.44% of the students rated it good.

8. How would you rate the classroom environment in terms of promoting active learning and participation?

From the analysis report, it was observed that 91.11% of the students rated excellent about the classroom environment in terms of promoting active learning and participation, 6.67% of the students rated very good & 2.22% of the students rated it good.

9. How would you rate the availability and quality of technological resources (labs, software, etc.) in the college?

From the analysis report, it was observed that 93.33% of the students rated excellent about the availability and quality of technological resources in the college, 4.44% of the students rated very good.

10. How would you rate the opportunities for students to engage in extracurricular activities and clubs?

From the analysis report, it was observed that 91.11% of the students rated excellent about the opportunities for students to engage in extracurricular activities and clubs, 4.44% of the students rated very good.

COORDINATOR

HOD
HEAD OF THE DEPARTMENT
Dept. of CIVIL Engineering
RISE Krishna Sai Gandhi Group
of Institutions, VALLURU, A.P.-523 272

IQAC Co-ordinator
RISE Krishna Sai Gandhi Group
of Institutions, Valluru 523 272



RISE KRISHNA SAI GANDHI GROUP OF INSTITUTIONS::ONGOLE

(Approved by AICTE-NEW DELHI, Affiliated to JNTUK KAKINADA)
NH-16, Valluru-523272, Ongole, Prakasam (District), A.P

INTERNAL QUALITY ASSURANCE CELL (IQAC)

ANALYSIS OF STUDENT FEEDBACK ON CURRICULUM

Program Name: B.Tech	Academic Year: 2020-2021
Department Name: ECE	Year/Semester: IV-I

S.No	Question	Excellent	Very Good	Good	Average	Poor
1	How relevant do you find the course content in relation to current industry standards and practices?.	106	3	1	0	0
2	How would you rate the teaching quality of the faculty in your department?.	102	6	2	0	0
3	How do you rate the lab sessions and practicals effective in complementing the theoretical knowledge you gain in lectures?.	105	5	0	0	0
4	How would you rate the availability and quality of learning resources (e.g., library, online materials, software)?	104	6	0	0	0
5	How will you rate the timely and constructive feedback on your assignments and exams?	101	9	0	0	0
6	How did you rate the approach of faculty members outside of classroom hours for doubts and discussions?.	106	3	1	0	0
7	How will you rate the opportunities for students to engage in research projects or internships?	103	6	1	0	0
8	Rate the curriculum and its updates to keep pace with technological advancements and industry needs?	108	2	0	0	0
9	How would you rate the balance between academic studies and opportunities for extracurricular activities?.	105	4	1	0	0
10	Considering all factors, how will you rate the satisfaction with the academic performance and environment of the college?	107	2	1	0	0

IQAC Co-ordinator
RISE Krishna Sai Gandhi Group
of Institutions, Valluru 523 272

HOD
HEAD OF THE DEPARTMENT
Department of E.C.E
RISE Krishna Sai Gandhi Group
of Institutions, VALLURU, A.P.-523 272

**INTERNAL QUALITY ASSURANCE CELL (IQAC)
ANALYSIS OF STUDENT FEEDBACK ON CURRICULUM**

Programme Name	Department Name	Academic Year	Semester
B.Tech	ECE	2020-21	IV-I

1. How relevant do you find the course content in relation to current industry standards and practices?.

EXCELLENT	VERY GOOD	GOOD	AVERAGE	POOR
106	3	1	0	0



2. How would you rate the teaching quality of the faculty in your department?.

EXCELLENT	VERY GOOD	GOOD	AVERAGE	POOR
102	6	2	0	0



3. How do you rate the lab sessions and practicals effective in complementing the theoretical knowledge you gain in lectures?

EXCELLENT	VERY GOOD	GOOD	AVERAGE	POOR
105	5	0	0	0



4. How would you rate the availability and quality of learning resources (e.g., library, online materials, software)?

EXCELLENT	VERY GOOD	GOOD	AVERAGE	POOR
104	6	0	0	0

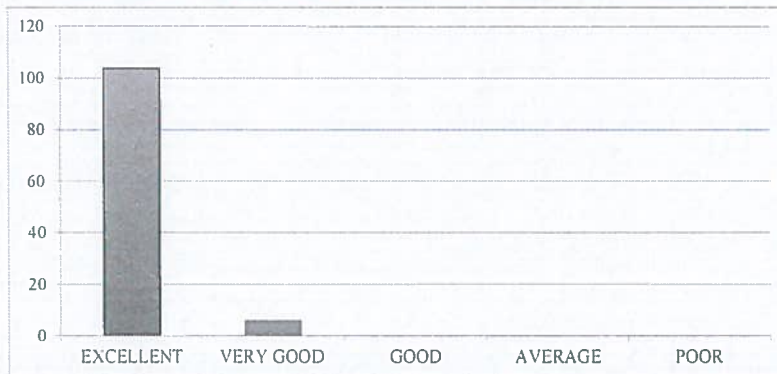

5. How will you rate the timely and constructive feedback on your assignments and exams?

EXCELLENT	VERY GOOD	GOOD	AVERAGE	POOR
101	9	0	0	0



6. How did you rate the approach of faculty members outside of classroom hours for doubts and discussions?

EXCELLENT	VERY GOOD	GOOD	AVERAGE	POOR
106	3	1	0	0



7. How will you rate the opportunities for students to engage in research projects or internships?

EXCELLENT	VERY GOOD	GOOD	AVERAGE	POOR
103	6	1	0	0



8. Rate the curriculum and its updates to keep pace with technological advancements and industry needs?

EXCELLENT	VERY GOOD	GOOD	AVERAGE	POOR
108	2	0	0	0



9. How would you rate the balance between academic studies and opportunities for extracurricular activities?

EXCELLENT	VERY GOOD	GOOD	AVERAGE	POOR
105	4	1	0	0

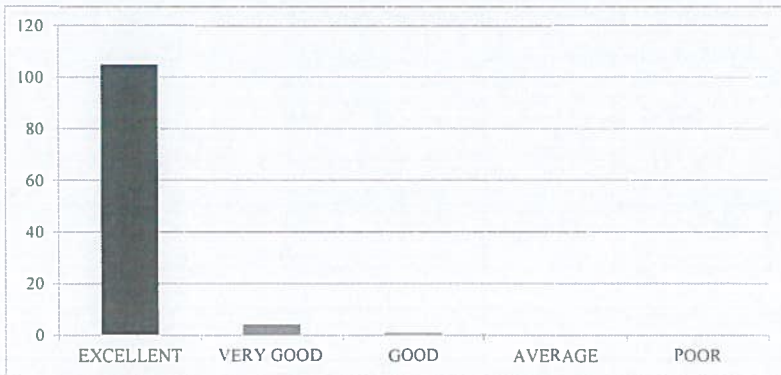

10. Considering all factors, how will you rate the satisfaction with the academic performance and environment of the college?

EXCELLENT	VERY GOOD	GOOD	AVERAGE	POOR
107	2	1	0	0

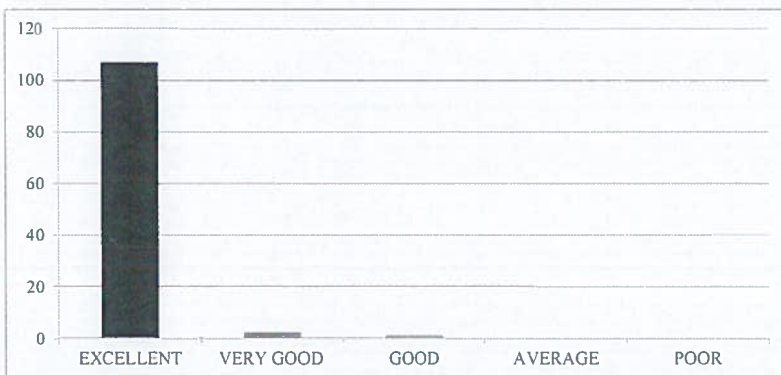



RISE KRISHNA SAI GANDHI GROUP OF INSTITUTIONS::ONGOLE

(Approved by AICTE-NEW DELHI, Affiliated to JNTUK KAKINADA)
NH-16, Valluru-523272, Ongole, Prakasam (District), A.P

INTERNAL QUALITY ASSURANCE CELL (IQAC)

REPORT ON STUDENT FEEDBACK ANALYSIS ON CURRICULUM

Program Name:B.TECH	Academic Year: 2020-2021
Department Name:ECE	Year/Semester: IV-I

1. How relevant do you find the course content in relation to current industry standards and practices?.

From the analysis report, it was observed that 96.36% of the students rated excellent about the course content in relation to current industry standards and practices, 2.73% of the students rated very good & 0.91% of the students rated it good.

2. How would you rate the teaching quality of the faculty in your department?

From the analysis report, it was observed that 92.73%of the students rated excellent about the teaching quality of the faculty in the department and practices, 5.45% of the students rated very good & 1.82% of the students rated it good.

3. How do you rate the lab sessions and practicals effective in complementing the theoretical knowledge you gain in lectures?

From the analysis report, it was observed that 95.45% of the students rated excellent about the lab sessions and practicals effective in complementing the theoretical knowledge gain in lectures, 4.55% of the students rated very good.

4. How would you rate the availability and quality of learning resources (e.g., library, online materials, software)?

From the analysis report, it was observed that 94.55% of the students rated excellent about the availability and quality of learning resources, 5.45% of the students rated very good .

5. How will you rate the timely and constructive feedback on your assignments and exams?

From the analysis report, it was observed that 91.82% of the students rated excellent about the timely and constructive feedback on assignments and exams, 8.18% of the students rated very good.

6. How did you rate the approach of faculty members outside of classroom hours for doubts and discussions?

From the analysis report, it was observed that 96.36% of the students rated excellent about the approach of faculty members outside of classroom hours for doubts and discussions, 2.73% of the students rated very good & 0.91% of the students rated it good.

7. How will you rate the opportunities for students to engage in research projects or internships?

From the analysis report, it was observed that 93.64% of the students rated excellent about the opportunities for students to engage in research projects or internships, 5.45 % of the students rated very good & 0.91% of the students rated it good.

8. Rate the curriculum and its updates to keep pace with technological advancements and industry needs?

From the analysis report, it was observed that 98.18% of the students rated excellent about the curriculum and its updates to keep pace with technological advancements and industry needs, 1.82% of the students rated very good.

9. How would you rate the balance between academic studies and opportunities for extracurricular activities?

From the analysis report, it was observed that 95.45% of the students rated excellent about the balance between academic studies and opportunities for extracurricular activities, 3.64 % of the students rated very good & 0.91% of the students rated it good.

10. Considering all factors, how will you rate the satisfaction with the academic performance and environment of the college?

From the analysis report, it was observed that 97.27% of the students rated excellent about overall satisfaction with the academic performance and environment of the college, 1.82% of the students rated very good & 0.91% of the students rated it good.

COORDINATOR

IQAC Co-ordinator
RISE Krishna Sai Gandhi Group
of Institutions, Valluru 523 272

HOD
HEAD OF THE DEPARTMENT
Department of E.C.E
RISE Krishna Sai Gandhi Group
of Institutions, VALLURU, A.P.-523 272



RISE KRISHNA SAI GANDHI GROUP OF INSTITUTIONS::ONGOLE

(Approved by AICTE-NEW DELHI, Affiliated to JNTUK KAKINADA)

NH-16, Valluru-523272, Ongole, Prakasam (District), A.P

INTERNAL QUALITY ASSURANCE CELL (IQAC)

ANALYSIS OF STUDENT FEEDBACK ON AMBIENCE

Program Name: B.Tech	Academic Year: 2020-2021
Department Name: ECE	Year/Semester:IV-I

S.No	Question	Excellent	Very Good	Good	Average	Poor
1	How would you rate the overall cleanliness and maintenance of the campus?	101	8	1	0	0
2	How would you rate the classrooms and lecture halls well-equipped and conducive to learning??.	105	3	2	0	0
3	How would you rate the availability and condition of recreational facilities (e.g., sports grounds, gym)?.	104	5	1	0	0
4	How would you rate the library facilities and resources?	104	5	1	0	0
5	How would you describe the overall ambience of the campus in terms of aesthetics (landscaping, architecture, etc.)?	103	5	2	0	0
6	How would you rate the adequate measures in place for emergency situations (fire, medical emergencies, etc.)?	102	5	3	0	0
7	How would you describe the overall social environment of the college?	105	4	1	0	0
8	How would you rate the classroom environment in terms of promoting active learning and participation?	105	5	0	0	0
9	How would you rate the availability and quality of technological resources (labs, software, etc.) in the college?.	103	6	1	0	0
10	How would you rate the opportunities for students to engage in extracurricular activities and clubs?	105	5	0	0	0

IQAC Co-ordinator
RISE Krishna Sai Gandhi Gro,
of Institutions, Valluru 523 272

HEAD OF THE DEPARTMENT
Department of E. C. E.
RISE Krishna Sai Gandhi Group
of Institutions, VALLURU, A.P.-523 272

**INTERNAL QUALITY ASSURANCE CELL (IQAC)
ANALYSIS OF STUDENT FEEDBACK ON AMBIENCE**

Programme Name	Department Name	Academic Year	Semester
B.Tech	ECE	2020-21	IV-I

1. How would you rate the overall cleanliness and maintenance of the campus?

EXCELLENT	VERY GOOD	GOOD	AVERAGE	POOR
101	8	1	0	0

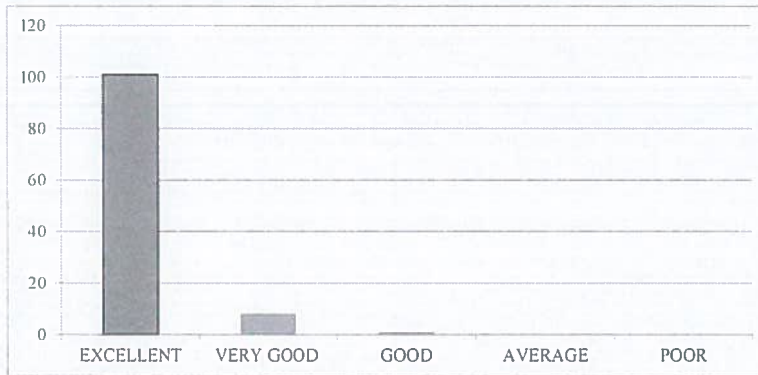

2. How would you rate the classrooms and lecture halls well-equipped and conducive to learning?

EXCELLENT	VERY GOOD	GOOD	AVERAGE	POOR
105	3	2	0	0

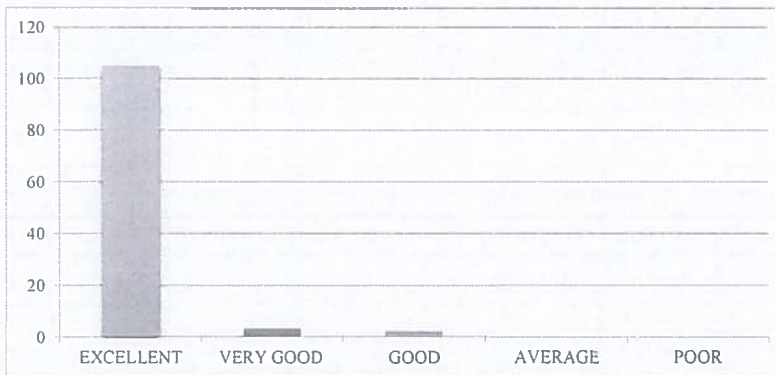

3. How would you rate the availability and condition of recreational facilities (e.g., sports grounds, gym)?

EXCELLENT	VERY GOOD	GOOD	AVERAGE	POOR
104	5	1	0	0



4. How would you rate the library facilities and resources?

EXCELLENT	VERY GOOD	GOOD	AVERAGE	POOR
104	5	1	0	0

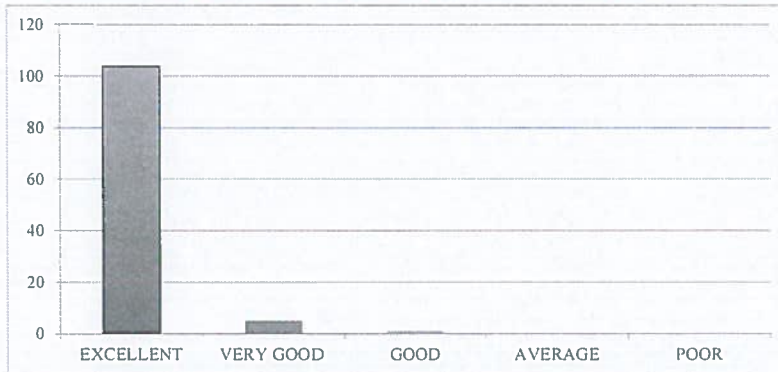

5. How would you describe the overall ambiance of the campus in terms of aesthetics (landscaping, architecture, etc.)?

EXCELLENT	VERY GOOD	GOOD	AVERAGE	POOR
103	5	2	0	0

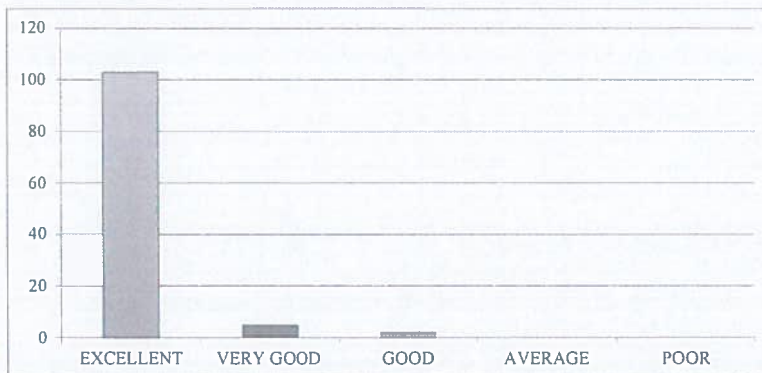

6. How would you rate the adequate measures in place for emergency situations (fire, medical emergencies, etc.)?

EXCELLENT	VERY GOOD	GOOD	AVERAGE	POOR
102	5	3	0	0

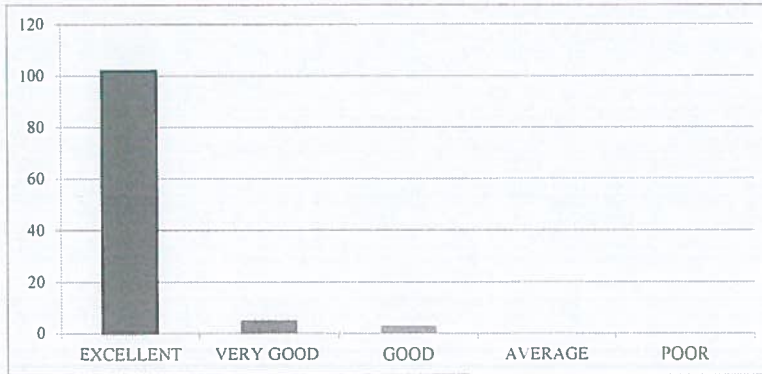

7. How would you describe the overall social environment of the college?

EXCELLENT	VERY GOOD	GOOD	AVERAGE	POOR
105	4	1	0	0

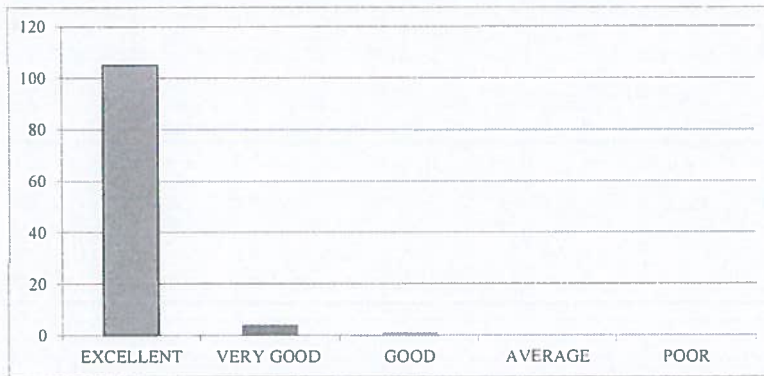

8. How would you rate the classroom environment in terms of promoting active learning and participation?

EXCELLENT	VERY GOOD	GOOD	AVERAGE	POOR
105	5	0	0	0

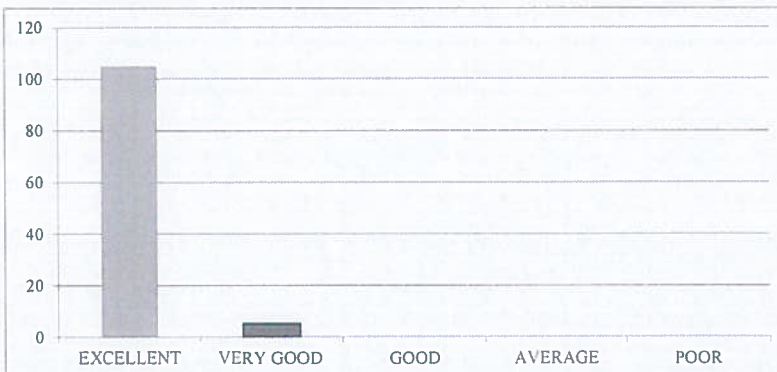

9. How would you rate the availability and quality of technological resources (labs, software, etc.) in the college?

EXCELLENT	VERY GOOD	GOOD	AVERAGE	POOR
103	6	1	0	0



10. How would you rate the opportunities for students to engage in extracurricular activities and clubs?

EXCELLENT	VERY GOOD	GOOD	AVERAGE	POOR
105	5	0	0	0





RISE KRISHNA SAI GANDHI GROUP OF INSTITUTIONS::ONGOLE
(Approved by AICTE-NEW DELHI, Affiliated to JNTUK KAKINADA)
NH-16, Valluru-523272, Ongole, Prakasam (District), A.P

INTERNAL QUALITY ASSURANCE CELL (IQAC)

REPORT ON STUDENT FEEDBACK ANALYSIS ON AMBIENCE

Program Name:B.TECH	Academic Year: 2020-2021
Department Name:ECE	Year/Semester:IV-I

1. How would you rate the overall cleanliness and maintenance of the campus?

From the analysis report, it was observed that 91.82% of the students rated excellent about the overall cleanliness and maintenance of the campus, 7.27% of the students rated very good & 0.91% of the students rated it good.

2. How would you rate the classrooms and lecture halls well-equipped and conducive to learning?

From the analysis report, it was observed that 95.45% of the students rated excellent about the classrooms and lecture halls well-equipped and conducive to learning, 2.73% of the students rated very good & 1.82% of the students rated it good.

3. How would you rate the availability and condition of recreational facilities (e.g., sports grounds, gym)?

From the analysis report, it was observed that 94.55% of the students rated excellent about the availability and condition of recreational facilities, 4.55% of the students rated very good & 0.91% of the students rated it good.

4. How would you rate the library facilities and resources?

From the analysis report, it was observed that 94.55% of the students rated excellent about the library facilities and resources, 4.55% of the students rated very good & 0.91% of the students rated it good.

5. How would you describe the overall ambience of the campus in terms of aesthetics (landscaping, architecture, etc.)?

From the analysis report, it was observed that 93.64% of the students rated excellent about the overall ambience of the campus in terms of aesthetics, 4.55% of the students rated very good & 1.82% of the students rated it good.

6. How would you rate the adequate measures in place for emergency situations (fire, medical emergencies, etc.)?

From the analysis report, it was observed that 92.73% of the students rated excellent about the adequate measures in place for emergency situations, 4.55% of the students rated very good & 2.73% of the students rated it good.

7. How would you describe the overall social environment of the college?

From the analysis report, it was observed that 95.45% of the students rated excellent about the overall social environment of the college, 3.64% of the students rated very good & 0.91% of the students rated it good.

8. How would you rate the classroom environment in terms of promoting active learning and participation?

From the analysis report, it was observed that 95.45% of the students rated excellent about the classroom environment in terms of promoting active learning and participation, 4.55% of the students rated very good .

9. How would you rate the availability and quality of technological resources (labs, software, etc.) in the college?

From the analysis report, it was observed that 93.64% of the students rated excellent about the availability and quality of technological resources in the college, 5.45% of the students rated very good & 0.91% of the students rated it good.

10. How would you rate the opportunities for students to engage in extracurricular activities and clubs?

From the analysis report, it was observed that 95.45% of the students rated excellent about the opportunities for students to engage in extracurricular activities and clubs, 4.55% of the students rated very good.

COORDINATOR

IQAC Co-ordinator
RISE Krishna Sai Gandhi Group
of Institutions, Valluru 523 272

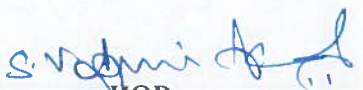
HOD
HEAD OF THE DEPARTMENT
Department of E.C.E
RISE Krishna Sai Gandhi Group
of Institutions, VALLURU, A.P.-523 272



RISE KRISHNA SAI GANDHI GROUP OF INSTITUTIONS::ONGOLE

(Approved by AICTE-NEW DELHI, Affiliated to JNTUK KAKINADA)

NH-16, Valluru-523272, Ongole, Prakasam (District), A.P

INTERNAL QUALITY ASSURANCE CELL (IQAC)

ANALYSIS OF STUDENT FEEDBACK ON CURRICULUM

Programme Name: B.Tech	Academic Year: 2020-2021
Department Name: CSE	Year/Semester: IV-I

S.No	Question	Excellent	Very Good	Good	Average	Poor
1	How relevant do you find the course content in relation to current industry standards and practices?.	98	2	1		
2	How would you rate the teaching quality of the faculty in your department?.	99	1	1		
3	How do you rate the lab sessions and practicals effective in complementing the theoretical knowledge you gain in lectures?.	97	3	1		
4	How would you rate the availability and quality of learning resources (e.g., library, online materials, software)?	98	3	0		
5	How will you rate the timely and constructive feedback on your assignments and exams?	99	2	0		
6	How did you rate the approach of faculty members outside of classroom hours for doubts and discussions?.	99	1	1		
7	How will you rate the opportunities for students to engage in research projects or internships?	100	1	0		
8	Rate the curriculum and its updates to keep pace with technological advancements and industry needs?	98	2	1		
9	How would you rate the balance between academic studies and opportunities for extracurricular activities?.	97	3	1		
10	Considering all factors, how will you rate the satisfaction with the academic performance and environment of the college?	98	3	0		

HOD
HEAD OF THE DEPT.

Department of CSE
RISE Krishna Sai Gandhi Group of
Institutions, VALLUR, A.P.-523 272

IQAC Co-ordinator
RISE Krishna Sai Gandhi Group
of Institutions, Valluru 523 272

**INTERNAL QUALITY ASSURANCE CELL (IQAC)
ANALYSIS OF STUDENT FEEDBACK ON CURRICULUM**

Programme Name	Department Name	Academic Year	Semester
B.Tech	CSE	2020-21	IV-I

1. How relevant do you find the course content in relation to current industry standards and practices?.

EXCELLENT	VERY GOOD	GOOD	AVERAGE	POOR
98	2	1	0	0



2. How would you rate the teaching quality of the faculty in your department?.

EXCELLENT	VERY GOOD	GOOD	AVERAGE	POOR
99	1	1	0	0

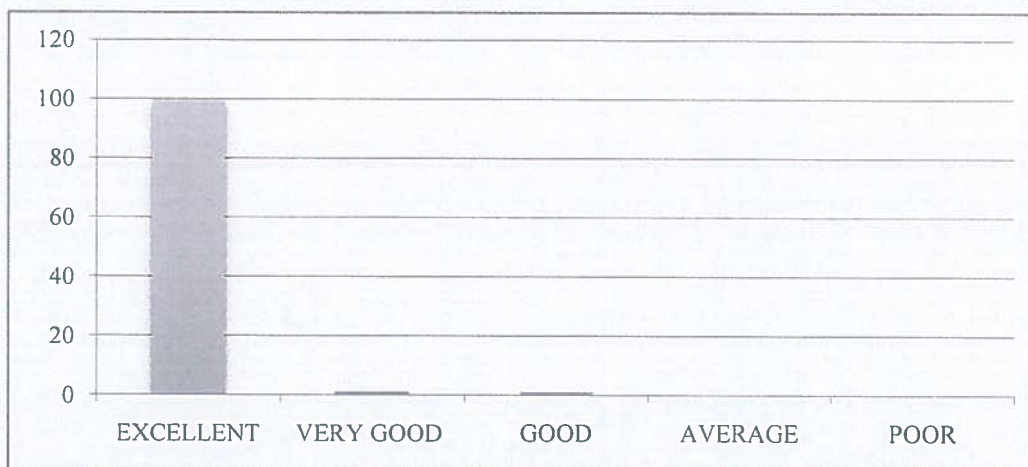

3. How do you rate the lab sessions and practicals effective in complementing the theoretical knowledge you gain in lectures?.

EXCELLENT	VERY GOOD	GOOD	AVERAGE	POOR
97	3	1	0	0



4. How would you rate the availability and quality of learning resources (e.g., library, online materials, software)?

EXCELLENT	VERY GOOD	GOOD	AVERAGE	POOR
98	3	0	0	0



5. How will you rate the timely and constructive feedback on your assignments and exams?

EXCELLENT	VERY GOOD	GOOD	AVERAGE	POOR
99	2	0	0	0

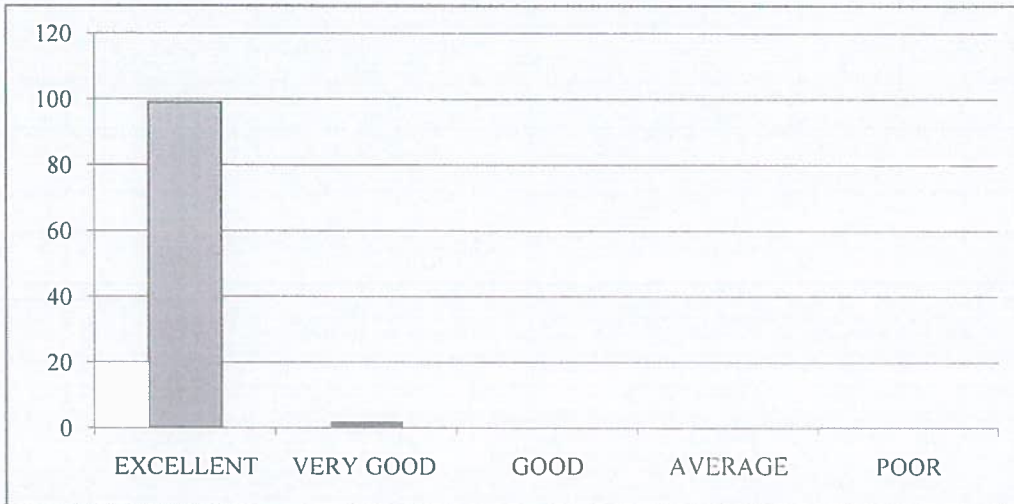

6. How did you rate the approach of faculty members outside of classroom hours for doubts and discussions?

EXCELLENT	VERY GOOD	GOOD	AVERAGE	POOR
99	1	1	0	0



7. How will you rate the opportunities for students to engage in research projects or internships?

EXCELLENT	VERY GOOD	GOOD	AVERAGE	POOR
100	1	0	0	0



8. Rate the curriculum and its updates to keep pace with technological advancements and industry needs?.

EXCELLENT	VERY GOOD	GOOD	AVERAGE	POOR
98	2	1	0	0



9. How would you rate the balance between academic studies and opportunities for extracurricular activities?.

EXCELLENT	VERY GOOD	GOOD	AVERAGE	POOR
97	3	1	0	0

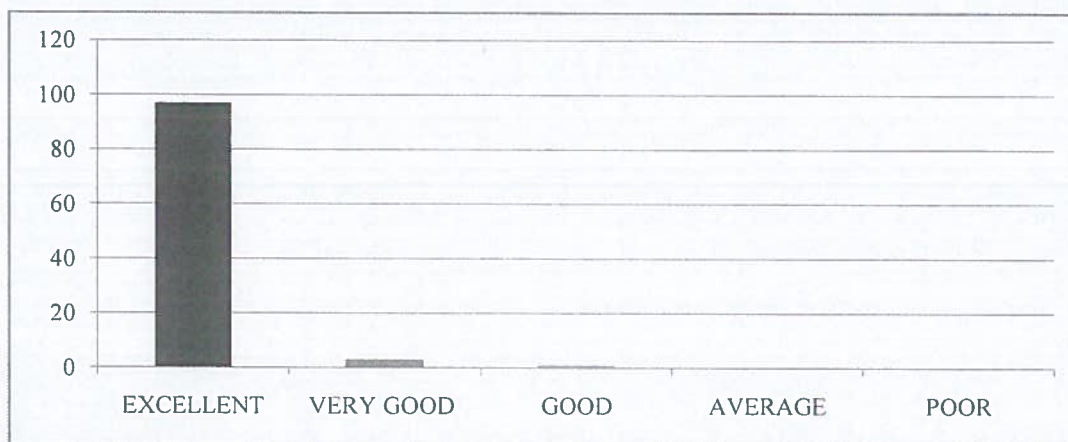

10. Considering all factors, how will you rate the satisfaction with the academic performance and environment of the college?

EXCELLENT	VERY GOOD	GOOD	AVERAGE	POOR
98	3	0	0	0

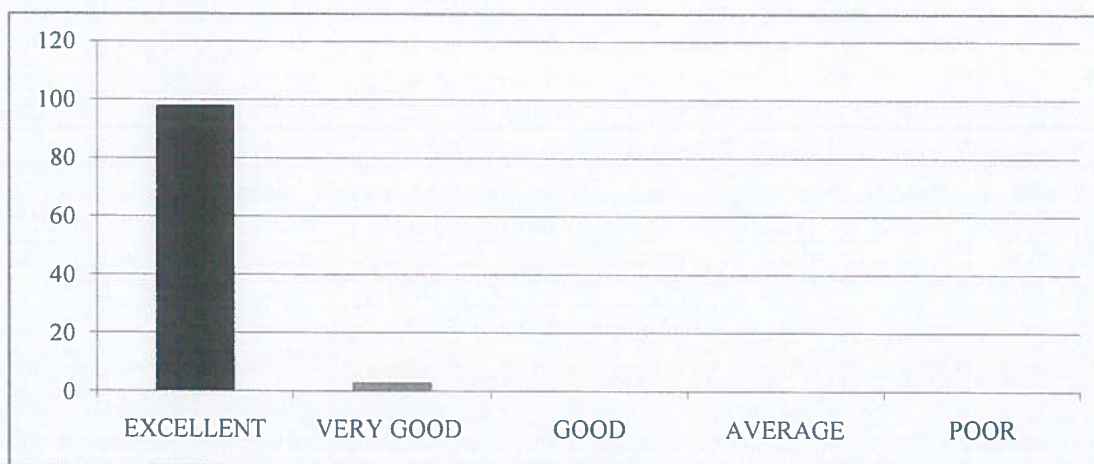



RISE KRISHNA SAI GANDHI GROUP OF INSTITUTIONS::ONGOLE

(Approved by AICTE-NEW DELHI, Affiliated to JNTUK KAKINADA)
NH-16, Valluru-523272, Ongole, Prakasam (District), A.P

INTERNAL QUALITY ASSURANCE CELL (IQAC)

REPORT ON STUDENT FEEDBACK ANALYSIS ON CURRICULUM

Program Name:B.TECH	Academic Year:2020-21
Department Name:CSE	Year/Semester:IV-I

1. How relevant do you find the course content in relation to current industry standards and practices?.

From the analysis report, it was observed that 96.08% of the students rated excellent about the course content in relation to current industry standards and practices, 1.96% of the students rated very good&1.96% of the students rated it good.

2. How would you rate the teaching quality of the faculty in your department?

From the analysis report, it was observed that 98.04%of the students rated excellent about the teaching quality of the faculty in the department and practices, 1.96% of the students rated very good.

3. How do you rate the lab sessions and practicals effective in complementing the theoretical knowledge you gain in lectures?

From the analysis report, it was observed that 97.06% of the students rated excellent about the lab sessions and practicals effective in complementing the theoretical knowledge gain in lectures, 1.96% of the students rated very good&0.98% of the students rated it good.

4. How would you rate the availability and quality of learning resources (e.g., library, online materials, software)?

From the analysis report, it was observed that 98.04% of the students rated excellent about the availability and quality of learning resources,0.98% of the students rated very good&0.98% of the students rated it good.

5. How will you rate the timely and constructive feedback on your assignments and exams?

From the analysis report, it was observed that97.06% of the students rated excellent about the timely and constructive feedback on assignments and exams,2.94% of the students rated very good.

6. How did you rate the approach of faculty members outside of classroom hours for doubts and discussions?

From the analysis report, it was observed that 96.08% of the students rated excellent about the approach of faculty members outside of classroom hours for doubts and discussions,2.94% of the students rated very good&0.98% of the students rated it good.

7. How will you rate the opportunities for students to engage in research projects or internships?

From the analysis report, it was observed that 97.06% of the students rated excellent about the opportunities for students to engage in research projects or internships, 2.94% of the students rated very good.

8. Rate the curriculum and its updates to keep pace with technological advancements and industry needs?

From the analysis report, it was observed that 98.04% of the students rated excellent about the curriculum and its updates to keep pace with technological advancements and industry needs, 0.98% of the students rated very good & 0.98% of the students rated it good.

9. How would you rate the balance between academic studies and opportunities for extracurricular activities?

From the analysis report, it was observed that 98.04% of the students rated excellent about the balance between academic studies and opportunities for extracurricular activities, 1.96% of the students rated very good.

10. Considering all factors, how will you rate the satisfaction with the academic performance and environment of the college?

From the analysis report, it was observed that 99.02% of the students rated excellent about overall satisfaction with the academic performance and environment of the college, 0.98% of the students rated very good.

COORDINATOR

HOD
HEAD OF THE DEPARTMENT
Department of CSE
RISE Krishna Sai Gandhi Group of
Institutions, VALLUR, A.P.-523 272

IQAC Co-ordinator
RISE Krishna Sai Gandhi Group
of Institutions, Valluru 523 272



RISE KRISHNA SAI GANDHI GROUP OF INSTITUTIONS::ONGOLE

(Approved by AICTE-NEW DELHI, Affiliated to JNTUK KAKINADA)

NH-16, Valluru-523272, Ongole, Prakasam (District), A.P

INTERNAL QUALITY ASSURANCE CELL (IQAC)

ANALYSIS OF STUDENT FEEDBACK ON AMBIENCE

Programme Name: B.Tech	Academic Year: 2020-2021
Department Name: CSE	Year/Semester: IV-I

S.No	Question	Excellent	Very Good	Good	Average	Poor
1	How would you rate the overall cleanliness and maintenance of the campus?	98	3	0		
2	How would you rate the classrooms and lecture halls well-equipped and conducive to learning??.	99	2	0		
3	How would you rate the availability and condition of recreational facilities (e.g., sports grounds, gym)?.	97	2	2		
4	How would you rate the library facilities and resources?	98	2	1		
5	How would you describe the overall ambiance of the campus in terms of aesthetics (landscaping, architecture, etc.)?	100	1	0		
6	How would you rate the adequate measures in place for emergency situations (fire, medical emergencies, etc.)?	99	2	0		
7	How would you describe the overall social environment of the college?	98	2	1		
8	How would you rate the classroom environment in terms of promoting active learning and participation?	99	1	1		
9	How would you rate the availability and quality of technological resources (labs, software, etc.) in the college?.	98	2	1		
10	How would you rate the opportunities for students to engage in extracurricular activities and clubs?	98	2	1		

HEAD OF THE DEPARTMENT

Department of CSE

RISE Krishna Sai Gandhi Group of
Institutions, VALLUR, A.P.-523 272

IQAC Co-ordinator

RISE Krishna Sai Gandhi Group
of Institutions, Valluru 523 272

**INTERNAL QUALITY ASSURANCE CELL (IQAC)
ANALYSIS OF STUDENT FEEDBACK ON AMBIENCE**

Programme Name	Department Name	Academic Year	Semester
B.Tech	CSE	2020-2021	IV-I

1. How would you rate the overall cleanliness and maintenance of the campus?

EXCELLENT	VERY GOOD	GOOD	AVERAGE	POOR
98	3	0	0	0

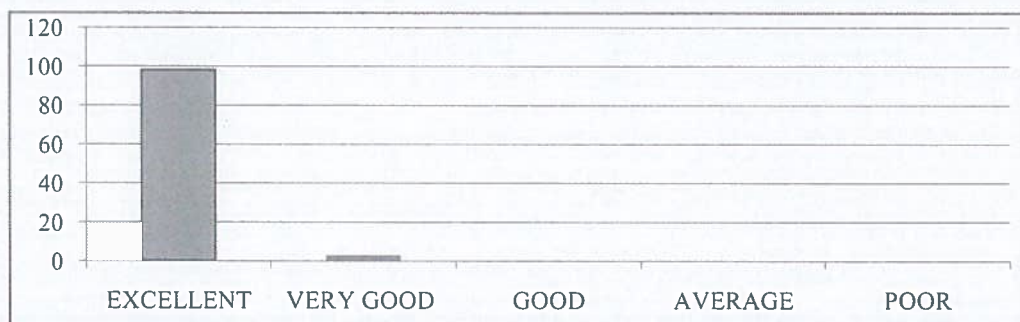

2. How would you rate the classrooms and lecture halls well-equipped and conducive to learning?

EXCELLENT	VERY GOOD	GOOD	AVERAGE	POOR
99	2	0	0	0

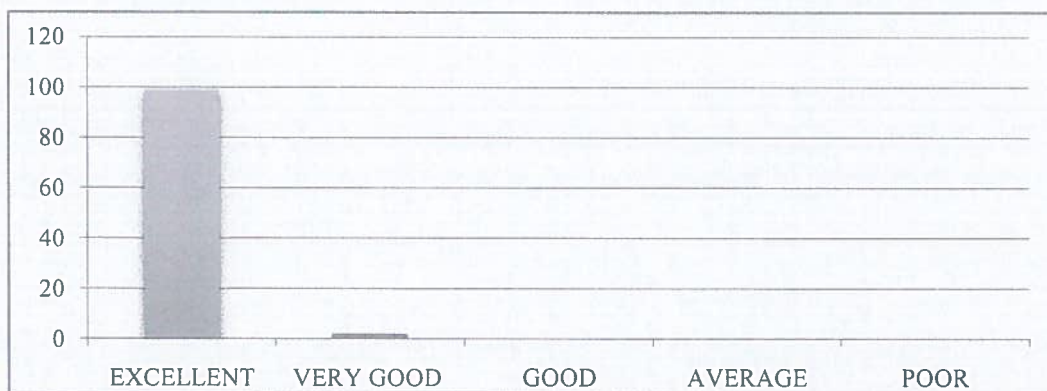

3. How would you rate the availability and condition of recreational facilities (e.g., sports grounds, gym)?.

EXCELLENT	VERY GOOD	GOOD	AVERAGE	POOR
97	2	2	0	0



4. How would you rate the library facilities and resources?

EXCELLENT	VERY GOOD	GOOD	AVERAGE	POOR
98	2	1	0	0

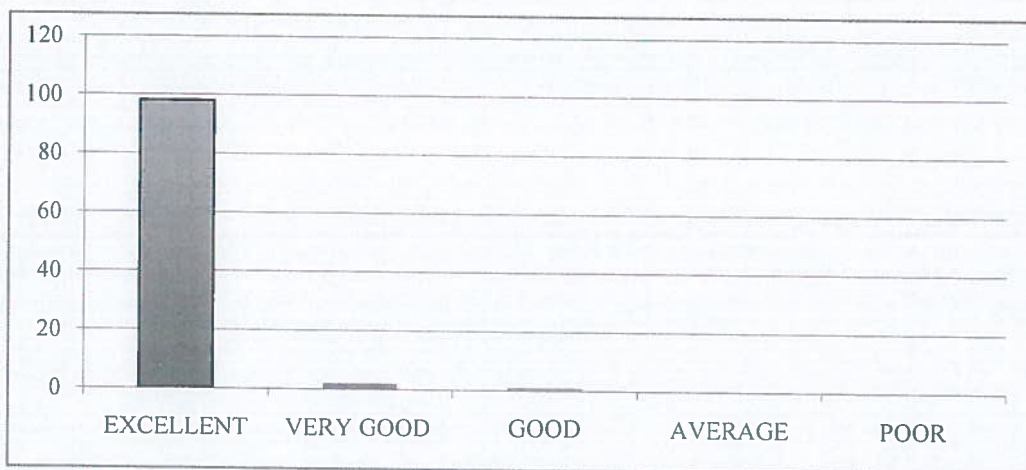

5. How would you describe the overall ambiance of the campus in terms of aesthetics (landscaping, architecture, etc.)?

EXCELLENT	VERY GOOD	GOOD	AVERAGE	POOR
100	1	0	0	0

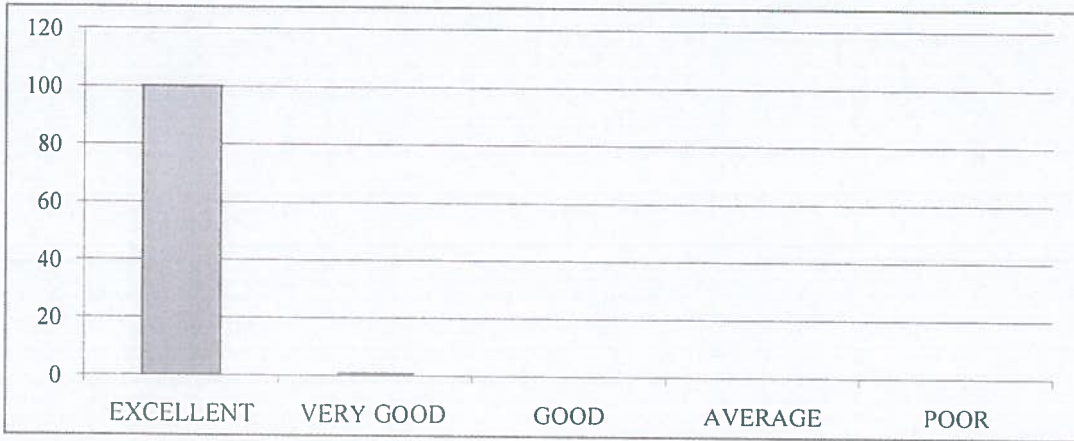

6. How would you rate the adequate measures in place for emergency situations (fire, medical emergencies, etc.)?

EXCELLENT	VERY GOOD	GOOD	AVERAGE	POOR
99	2	0	0	0

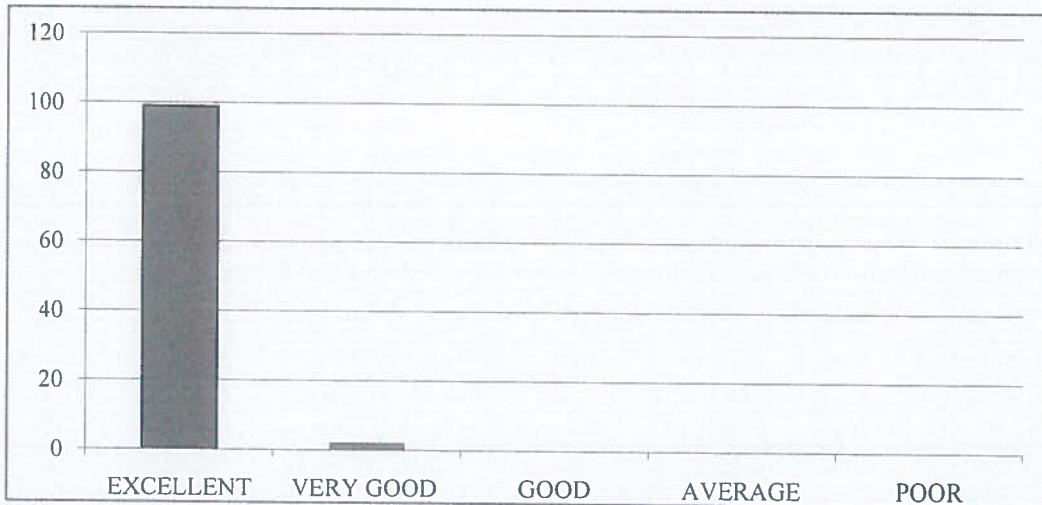

7. How would you describe the overall social environment of the college?

EXCELLENT	VERY GOOD	GOOD	AVERAGE	POOR
98	2	1	0	0



8. How would you rate the classroom environment in terms of promoting active learning and participation?

EXCELLENT	VERY GOOD	GOOD	AVERAGE	POOR
99	1	1	0	0

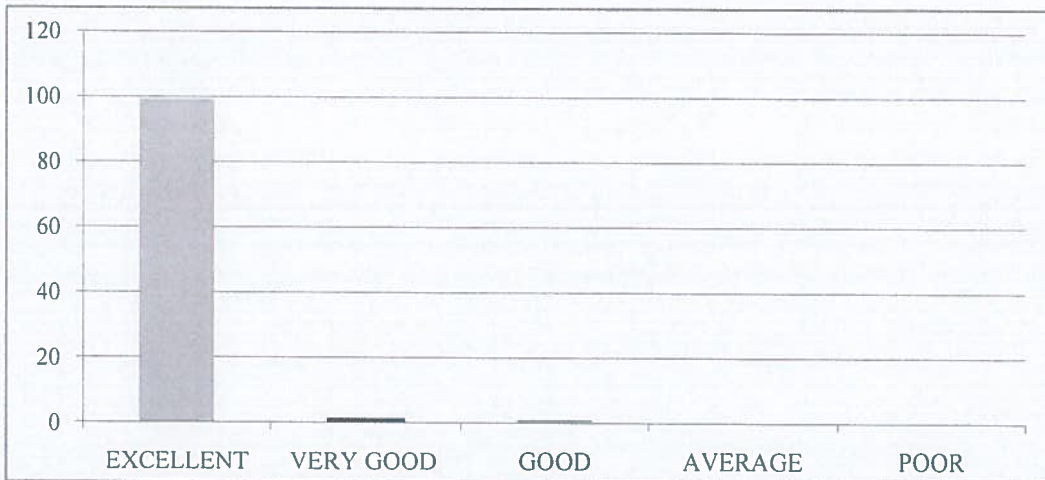

9. How would you rate the availability and quality of technological resources (labs, software, etc.) in the college?.

EXCELLENT	VERY GOOD	GOOD	AVERAGE	POOR
98	2	1	0	0



10. How would you rate the opportunities for students to engage in extracurricular activities and clubs?

EXCELLENT	VERY GOOD	GOOD	AVERAGE	POOR
98	2	1	0	0





RISE KRISHNA SAI GANDHI GROUP OF INSTITUTIONS::ONGOLE

(Approved by AICTE-NEW DELHI, Affiliated to JNTUK KAKINADA)

NH-16, Valluru-523272, Ongole, Prakasam (District), A.P

INTERNAL QUALITY ASSURANCE CELL (IQAC)

REPORT ON STUDENT FEEDBACK ANALYSIS ON AMBIENCE

Program Name: B.TECH	Academic Year: 2020-21
Department Name: CSE	Year/Semester: IV-I

1. How would you rate the overall cleanliness and maintenance of the campus?

From the analysis report, it was observed that 97.06% of the students rated excellent about the overall cleanliness and maintenance of the campus, 1.96% of the students rated very good & 0.98% of the students rated it good.

2. How would you rate the classrooms and lecture halls well-equipped and conducive to learning?

From the analysis report, it was observed that 98.04% of the students rated excellent about the classrooms and lecture halls well-equipped and conducive to learning, 0.98% of the students rated very good & 0.98% of the students rated it good.

3. How would you rate the availability and condition of recreational facilities (e.g., sports grounds, gym)?

From the analysis report, it was observed that 97.06% of the students rated excellent about the availability and condition of recreational facilities, 2.94% of the students rated very good.

4. How would you rate the library facilities and resources?

From the analysis report, it was observed that 98.04% of the students rated excellent about the library facilities and resources, 1.96% of the students rated very good.

5. How would you describe the overall ambience of the campus in terms of aesthetics (landscaping, architecture, etc.)?

From the analysis report, it was observed that 97.06% of the students rated excellent about the overall ambience of the campus in terms of aesthetics, 1.96% of the students rated very good & 0.98% of the students rated it good.

6. How would you rate the adequate measures in place for emergency situations (fire, medical emergencies, etc.)?

From the analysis report, it was observed that 96.08% of the students rated excellent about the adequate measures in place for emergency situations, 1.96% of the students rated very good & 1.96% of the students rated it good.

7. How would you describe the overall social environment of the college?

From the analysis report, it was observed that 97.06% of the students rated excellent about the overall social environment of the college, 1.96% of the students rated very good & 0.98% of the students rated it good.

8. How would you rate the classroom environment in terms of promoting active learning and participation?

From the analysis report, it was observed that 98.04% of the students rated excellent about the classroom environment in terms of promoting active learning and participation, 1.96% of the students rated very good.

9. How would you rate the availability and quality of technological resources (labs, software, etc.) in the college?

From the analysis report, it was observed that 98.04% of the students rated excellent about the availability and quality of technological resources in the college, 0.98% of the students rated very good & 0.98% of the students rated it good.

10. How would you rate the opportunities for students to engage in extracurricular activities and clubs?

From the analysis report, it was observed that 97.06% of the students rated excellent about the opportunities for students to engage in extracurricular activities and clubs, 1.96% of the students rated very good & 0.98% of the students rated it good.

COORDINATOR

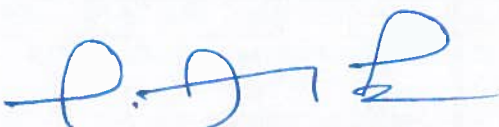
HOD
HEAD OF THE DEPARTMENT
Department of CSE
RISE Krishna Sai Gandhi Group of
Institutions, VALLUR, A.P.-523 272

IQAC Co-ordinator
RISE Krishna Sai Gandhi Group
of Institutions, Valluru 523 272



RISE KRISHNA SAI GANDHI GROUP OF INSTITUTIONS::ONGOLE

(Approved by AICTE-NEW DELHI, Affiliated to JNTUK KAKINADA)

NH-16, Valluru-523272, Ongole, Prakasam (District), A.P

INTERNAL QUALITY ASSURANCE CELL (IQAC)

ANALYSIS OF STUDENT FEEDBACK ON CURRICULUM

Programme Name: B.Tech	Academic Year:2020-2021
Department Name:ECE	Year/Semester:I-II

S.No	Question	Excellent	Very Good	Good	Average	Poor
1	How relevant do you find the course content in relation to current industry standards and practices?	99	4	1	0	0
2	How would you rate the teaching quality of the faculty in your department?	101	3	0	0	0
3	How do you rate the lab sessions and practicals effective in complementing the theoretical knowledge you gain in lectures?	99	3	2	0	0
4	How would you rate the availability and quality of learning resources (e.g., library, online materials, software)?	100	4	0	0	0
5	How will you rate the timely and constructive feedback on your assignments and exams?	97	4	3	0	0
6	How did you rate the approach of faculty members outside of classroom hours for doubts and discussions?	99	3	2	0	0
7	How will you rate the opportunities for students to engage in research projects or internships?	100	4	0	0	0
8	Rate the curriculum and its updates to keep pace with technological advancements and industry needs?	99	3	2	0	0
9	How would you rate the balance between academic studies and opportunities for extracurricular activities?	96	4	4	0	0
10	Considering all factors, how will you rate the satisfaction with the academic performance and environment of the college?	98	4	2	0	0

IQAC Co-ordinator
RISE Krishna Sai Gandhi Group
of Institutions, Valluru 523 272

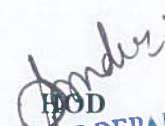

HEAD OF THE DEPARTMENT
Dept Of S & H
RISE Krishna Sai Gandhi Group
of Institutions, VALLURU, A.P.523 272

**INTERNAL QUALITY ASSURANCE CELL (IQAC)
ANALYSIS OF STUDENT FEEDBACK ON CURRICULUM**

Programme Name	Department Name	Academic Year	Semester
B.Tech	ECE	2020-2021	II

1. How relevant do you find the course content in relation to current industry standards and practices?

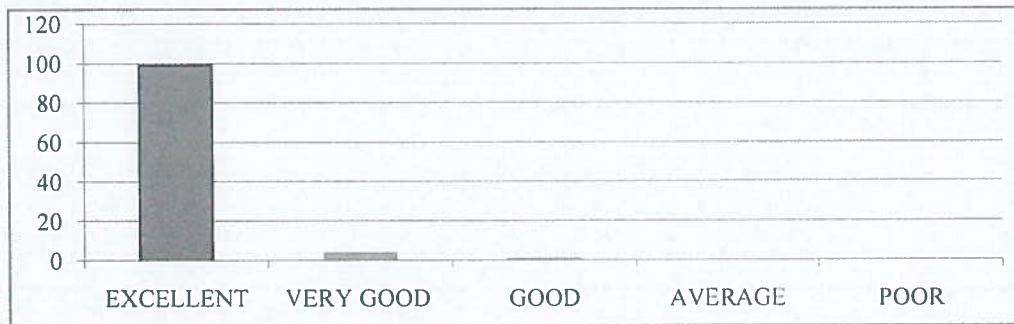
EXCELLENT	VERY GOOD	GOOD	AVERAGE	POOR
99	4	1	0	0



2. How would you rate the teaching quality of the faculty in your department?

EXCELLENT	VERY GOOD	GOOD	AVERAGE	POOR
101	3	0	0	0

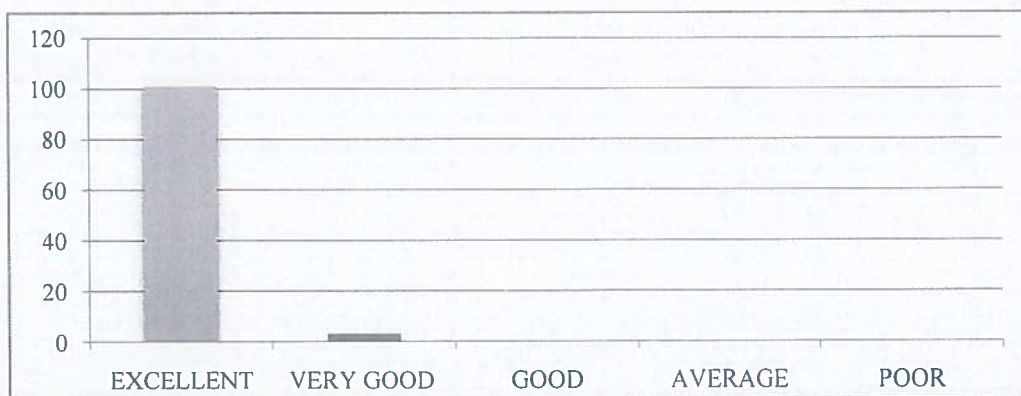

3. How do you rate the lab sessions and practicals effective in complementing the theoretical knowledge you gain in lectures?

EXCELLENT	VERY GOOD	GOOD	AVERAGE	POOR
99	3	2	0	0



4. How do you rate the availability and quality of learning resources (e.g., library, online materials, software)?

EXCELLENT	VERY GOOD	GOOD	AVERAGE	POOR
100	4	0	0	0



5. How will you rate the timely and constructive feedback on your assignments and exams?

EXCELLENT	VERY GOOD	GOOD	AVERAGE	POOR
97	4	3	0	0



6. How did you rate the approach of faculty members outside of classroom hours for doubts and discussions?

EXCELLENT	VERY GOOD	GOOD	AVERAGE	POOR
99	3	2	0	0



7. How will you rate the opportunities for students to engage in research projects or internships?

EXCELLENT	VERY GOOD	GOOD	AVERAGE	POOR
100	4	0	0	0

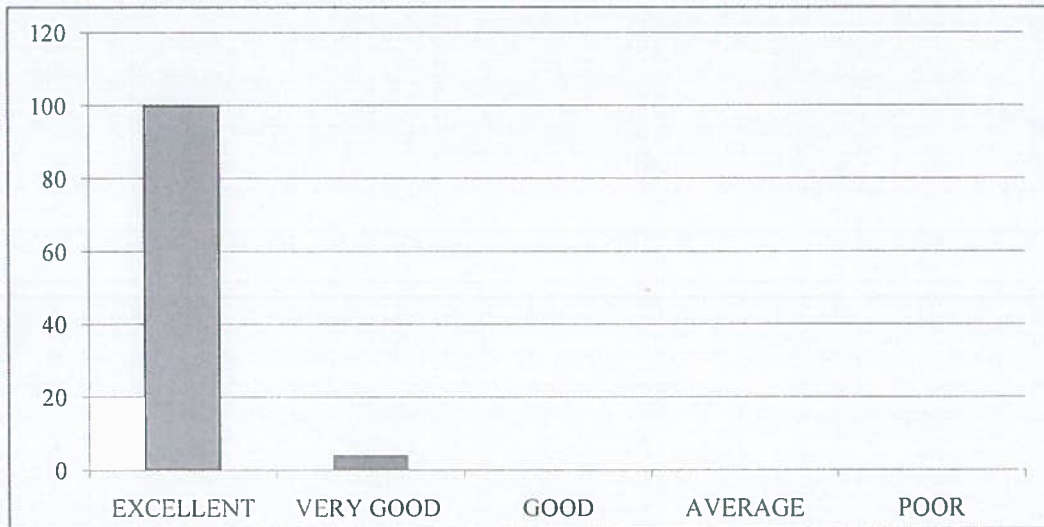

8. Rate the curriculum and its updates to keep pace with technological advancements and industry needs?

EXCELLENT	VERY GOOD	GOOD	AVERAGE	POOR
99	3	2	0	0

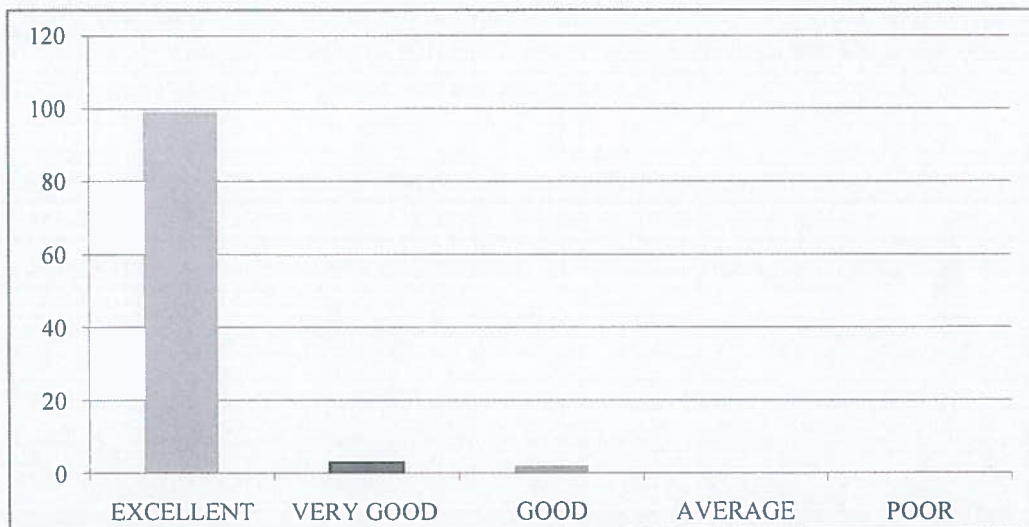

9. How would you rate the balance between academic studies and opportunities for extracurricular activities?

EXCELLENT	VERY GOOD	GOOD	AVERAGE	POOR
96	4	4	0	0



10. Considering all factors, how will you rate the satisfaction with the academic performance and environment of the college?

EXCELLENT	VERY GOOD	GOOD	AVERAGE	POOR
98	4	2	0	0

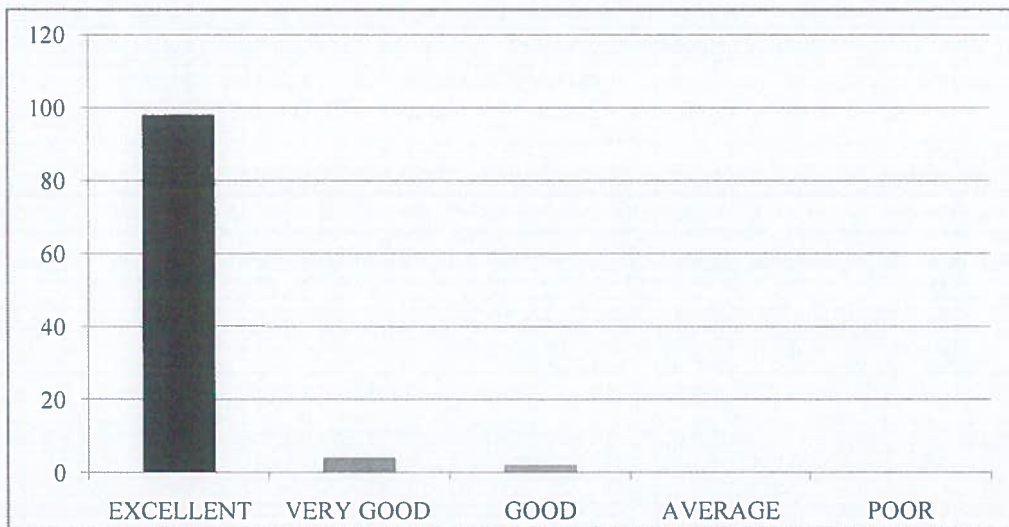



RISE KRISHNA SAI GANDHI GROUP OF INSTITUTIONS::ONGOLE

(Approved by AICTE-NEW DELHI, Affiliated to JNTUK KAKINADA)
NH-16, Valluru-523272, Ongole, Prakasam (District), A.P

INTERNAL QUALITY ASSURANCE CELL (IQAC)

REPORT ON STUDENT FEEDBACK ANALYSIS ON CURRICULUM

Program Name : B.TECH	Academic Year : 2020-2021
Department Name : ECE	Year/Semester : I-II

1. How relevant do you find the course content in relation to current industry standards and practices?.

From the analysis report, it was observed that 95.19% of the students rated excellent about the course content in relation to current industry standards and practices, 3.85% of the students rated very good & 0.96% of the students rated it good.

2. How would you rate the teaching quality of the faculty in your department?

From the analysis report, it was observed that 97.12% of the students rated excellent about the teaching quality of the faculty in the department and practices & 2.88% of the students rated very good.

3. How do you rate the lab sessions and practicals effective in complementing the theoretical knowledge you gain in lectures?

From the analysis report, it was observed that 95.19% of the students rated excellent about the lab sessions and practicals effective in complementing the theoretical knowledge gain in lectures, 2.88% of the students rated very good & 1.92% of the students rated it good.

4. How would you rate the availability and quality of learning resources (e.g., library, online materials, software)?

From the analysis report, it was observed that 96.15% of the students rated excellent about the availability and quality of learning resources & 3.85% of the students rated very good.

5. How will you rate the timely and constructive feedback on your assignments and exams?

From the analysis report, it was observed that 93.27% of the students rated excellent about the timely and constructive feedback on assignments and exams, 3.85% of the students rated very good & 2.88% of the students rated it good.

6. How did you rate the approach of faculty members outside of classroom hours for doubts and discussions?

From the analysis report, it was observed that 95.19% of the students rated excellent about the approach of faculty members outside of classroom hours for doubts and discussions, 2.88% of the students rated very good & 1.92% of the students rated it good.

7. How will you rate the opportunities for students to engage in research projects or internships?

From the analysis report, it was observed that 96.15% of the students rated excellent about the opportunities for students to engage in research projects or internships & 3.85% of the students rated very good.

8. Rate the curriculum and its updates to keep pace with technological advancements and industry needs?

From the analysis report, it was observed that 95.19% of the students rated excellent about the curriculum and its updates to keep pace with technological advancements and industry needs, 2.88% of the students rated very good & 1.92% of the students rated it good.

9. How would you rate the balance between academic studies and opportunities for extracurricular activities?

From the analysis report, it was observed that 92.31% of the students rated excellent about the balance between academic studies and opportunities for extracurricular activities, 3.85% of the students rated very good & 3.85% of the students rated it good.

10. Considering all factors, how will you rate the satisfaction with the academic performance and environment of the college?

From the analysis report, it was observed that 94.23% of the students rated excellent about overall satisfaction with the academic performance and environment of the college, 3.85% of the students rated very good & 1.92% of the students rated it good.

N. Madhu Babu
COORDINATOR

[Signature]
IQAC Co-ordinator
RISE Krishna Sai Gandhi Group
of Institutions, Velluru 523 272

[Signature]
HOD
HEAD OF THE DEPARTMENT
Dept Of S & H
RISE Krishna Sai Gandhi Group
of Institutions, VALLURU, A.P. 523 272



RISE KRISHNA SAI GANDHI GROUP OF INSTITUTIONS::ONGOLE

(Approved by AICTE-NEW DELHI, Affiliated to JNTUK KAKINADA)

NH-16, Valluru-523272, Ongole, Prakasam (District), A.P

INTERNAL QUALITY ASSURANCE CELL (IQAC)

ANALYSIS OF STUDENT FEEDBACK ON AMBIENCE

Programme Name: B.Tech	Academic Year:2020-2021
Department Name:ECE	Year/Semester:I-II

S.No	Question	Excellent	Very Good	Good	Average	Poor
1	How would you rate the overall cleanliness and maintenance of the campus?	100	3	1	0	0
2	How would you rate the classrooms and lecture halls well-equipped and conducive to learning?	97	4	3	0	0
3	How would you rate the availability and condition of recreational facilities (e.g., sports grounds, gym)?	96	6	2	0	0
4	How would you rate the library facilities and resources?	103	1	0	0	0
5	How would you describe the overall ambience of the campus in terms of aesthetics (landscaping, architecture, etc.)?	95	5	4	0	0
6	How would you rate the adequate measures in place for emergency situations (fire, medical emergencies, etc.)?	101	2	1	0	0
7	How would you describe the overall social environment of the college?	95	6	3	0	0
8	How would you rate the classroom environment in terms of promoting active learning and participation?	96	4	4	0	0
9	How would you rate the availability and quality of technological resources (labs, software, etc.) in the college?	98	5	1	0	0
10	How would you rate the opportunities for students to engage in extracurricular activities and clubs?	96	5	3	0	0

IQAC Co-ordinator
RISE Krishna Sai Gandhi Group
of Institutions, Valluru 523 272

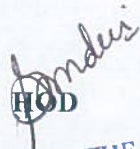

HEAD OF THE DEPARTMENT
Dept Of S & H
RISE Krishna Sai Gandhi Group
of Institutions, VALLURU, A.P.523 272

**INTERNAL QUALITY ASSURANCE CELL (IQAC)
ANALYSIS OF STUDENT FEEDBACK ON AMBIENCE**

Programme Name	Department Name	Academic Year	Semester
B.Tech	ECE	2020-2021	II

1. How would you rate the overall cleanliness and maintenance of the campus?

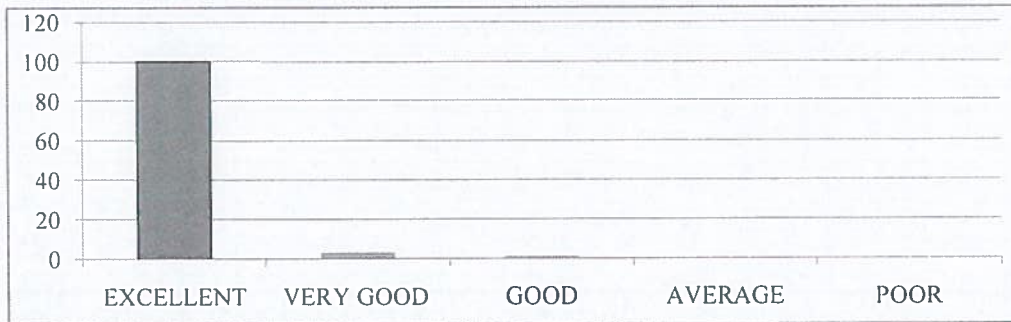
EXCELLENT	VERY GOOD	GOOD	AVERAGE	POOR
100	3	1	0	0



2. How would you rate the classrooms and lecture halls well-equipped and conducive to learning?

EXCELLENT	VERY GOOD	GOOD	AVERAGE	POOR
97	4	3	0	0



3. How would you rate the availability and condition of recreational facilities (e.g., sports grounds, gym)?

EXCELLENT	VERY GOOD	GOOD	AVERAGE	POOR
96	6	2	0	0

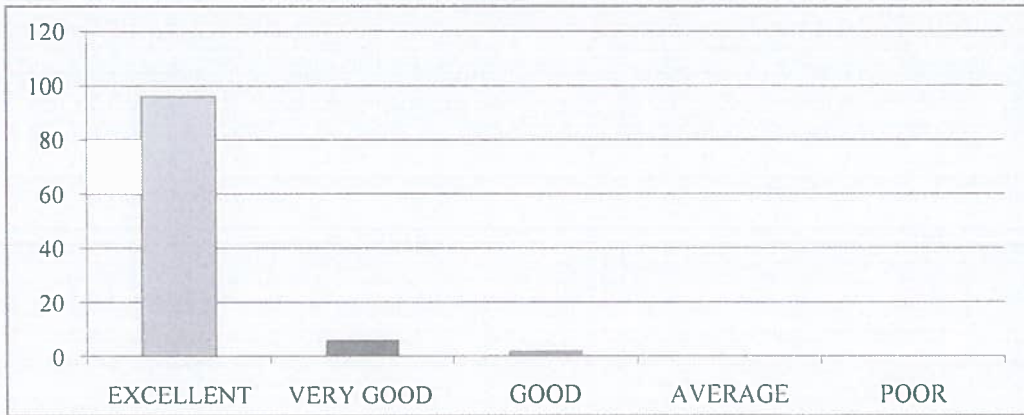

4. How would you rate the library facilities and resources?

EXCELLENT	VERY GOOD	GOOD	AVERAGE	POOR
103	1	0	0	0

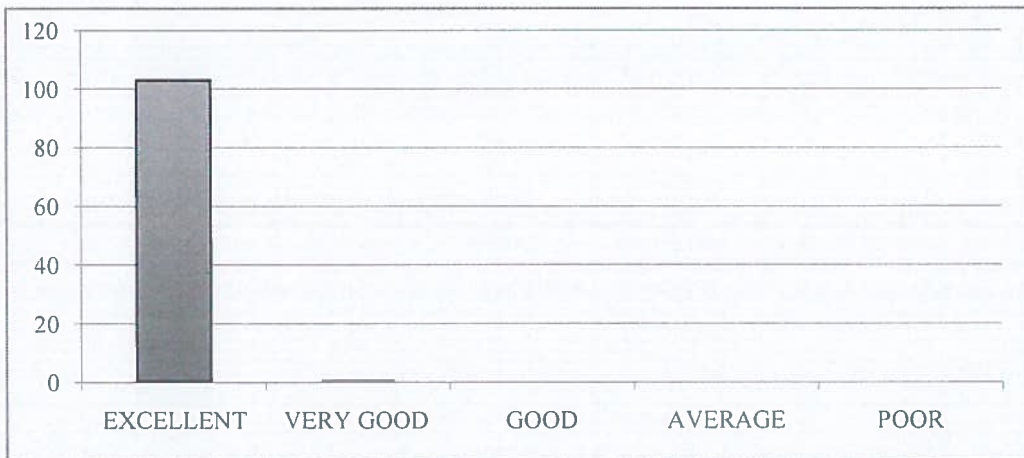

5. How would you describe the overall ambiance of the campus in terms of aesthetics (landscaping, architecture, etc.)?

EXCELLENT	VERY GOOD	GOOD	AVERAGE	POOR
95	5	4	0	0



6. How would you rate the adequate measures in place for emergency situations (fire, medical emergencies, etc.)?

EXCELLENT	VERY GOOD	GOOD	AVERAGE	POOR
101	2	1	0	0

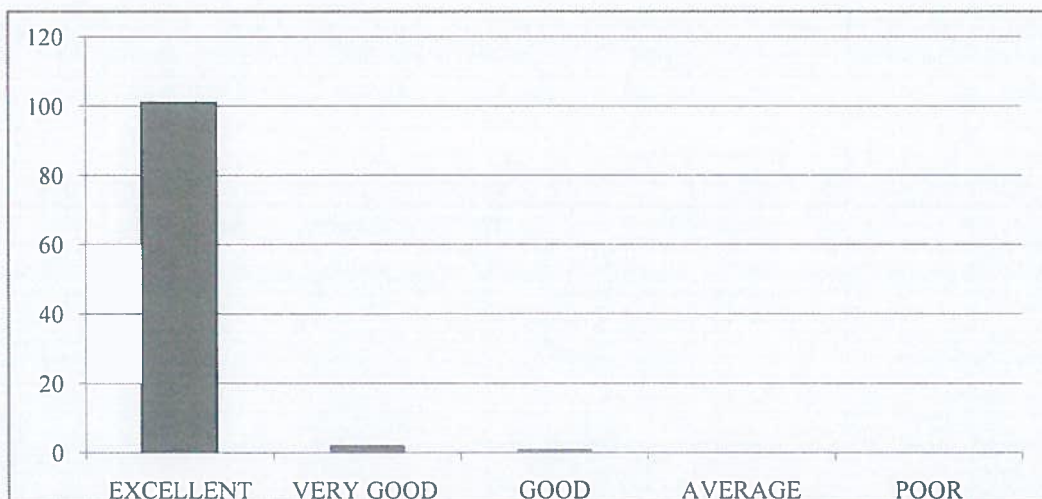

7. How would you describe the overall social environment of the college?

EXCELLENT	VERY GOOD	GOOD	AVERAGE	POOR
95	6	3	0	0

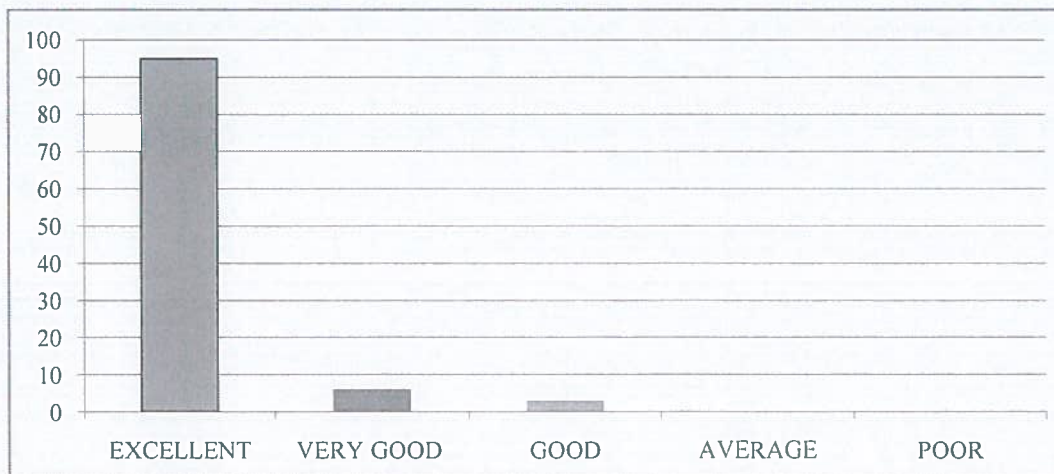

8. How would you rate the classroom environment in terms of promoting active learning and participation?

EXCELLENT	VERY GOOD	GOOD	AVERAGE	POOR
96	4	4	0	0



9. How would you rate the availability and quality of technological resources (labs, software, etc.) in the college?

EXCELLENT	VERY GOOD	GOOD	AVERAGE	POOR
98	5	1	0	0

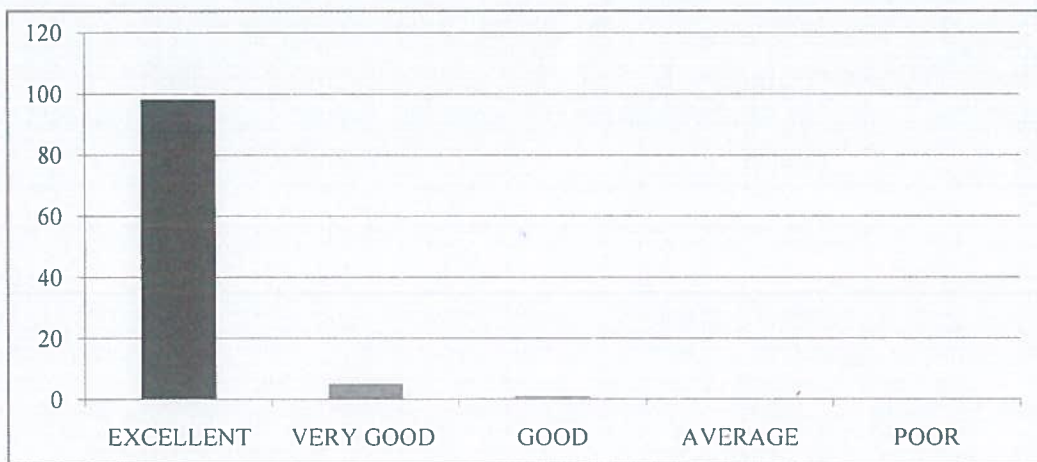

10. How would you rate the opportunities for students to engage in extracurricular activities and clubs?

EXCELLENT	VERY GOOD	GOOD	AVERAGE	POOR
96	5	3	0	0

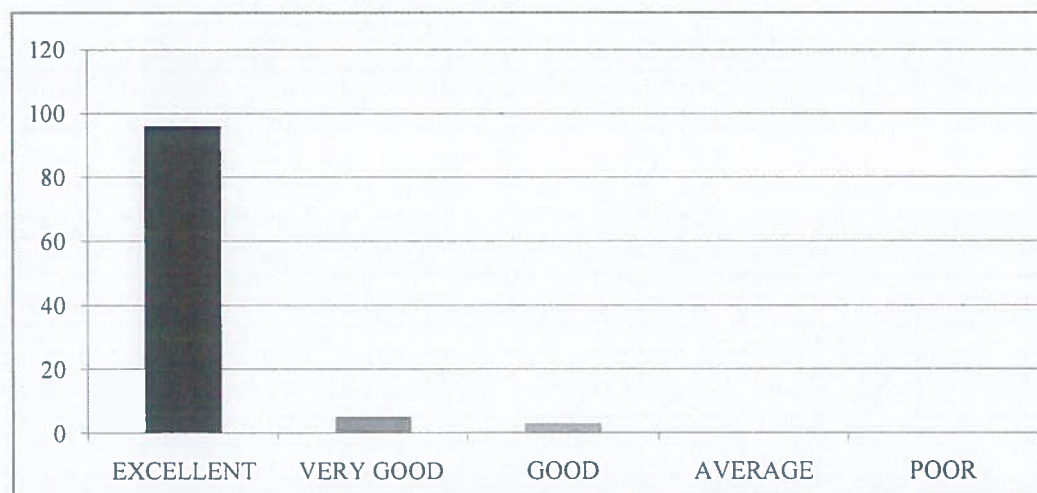



RISE KRISHNA SAI GANDHI GROUP OF INSTITUTIONS::ONGOLE

(Approved by AICTE-NEW DELHI, Affiliated to JNTUK KAKINADA)

NH-16, Valluru-523272, Ongole, Prakasam (District), A.P

INTERNAL QUALITY ASSURANCE CELL (IQAC)

REPORT ON STUDENT FEEDBACK ANALYSIS ON AMBIENCE

Program Name : B.TECH	Academic Year : 2020-2021
Department Name : ECE	Year/Semester : I-II

1. How would you rate the overall cleanliness and maintenance of the campus?

From the analysis report, it was observed that 96.15% of the students rated excellent about the overall cleanliness and maintenance of the campus, 2.88% of the students rated very good & 0.96% of the students rated it good.

2. How would you rate the classrooms and lecture halls well-equipped and conducive to learning?

From the analysis report, it was observed that 93.27% of the students rated excellent about the classrooms and lecture halls well-equipped and conducive to learning, 3.85% of the students rated very good & 2.88% of the students rated it good.

3. How would you rate the availability and condition of recreational facilities (e.g., sports grounds, gym)?

From the analysis report, it was observed that 92.31% of the students rated excellent about the availability and condition of recreational facilities, 5.77% of the students rated very good & 1.92% of the students rated it good.

4. How would you rate the library facilities and resources?

From the analysis report, it was observed that 99.04% of the students rated excellent about the library facilities and resources & 0.96% of the students rated very good.

5. How would you describe the overall ambience of the campus in terms of aesthetics (landscaping, architecture, etc.)?

From the analysis report, it was observed that 91.35% of the students rated excellent about the overall ambience of the campus in terms of aesthetics, 4.81% of the students rated very good & 3.85% of the students rated it good.

6. How would you rate the adequate measures in place for emergency situations (fire, medical emergencies, etc.)?

From the analysis report, it was observed that 97.12% of the students rated excellent about the adequate measures in place for emergency situations, 1.92% of the students rated very good & 0.96% of the students rated it good.

7. How would you describe the overall social environment of the college?

From the analysis report, it was observed that 91.35% of the students rated excellent about the overall social environment of the college, 5.77% of the students rated very good & 2.88% of the students rated it good.

8. How would you rate the classroom environment in terms of promoting active learning and participation?

From the analysis report, it was observed that 92.31% of the students rated excellent about the classroom environment in terms of promoting active learning and participation, 3.85% of the students rated very good & 3.85% of the students rated it good.

9. How would you rate the availability and quality of technological resources (labs, software, etc.) in the college?

From the analysis report, it was observed that 94.23% of the students rated excellent about the availability and quality of technological resources in the college, 4.81% of the students rated very good & 0.96% of the students rated it good.

10. How would you rate the opportunities for students to engage in extracurricular activities and clubs?

From the analysis report, it was observed that 92.31% of the students rated excellent about the opportunities for students to engage in extracurricular activities and clubs, 4.81% of the students rated very good & 2.88% of the students rated it good.

N. Madhu Reddy
COORDINATOR

[Signature]
IQAC Co-ordinator
RISE Krishna Sai Gandhi Group
of Institutions, Valluru 523 272

[Signature]
HOD
HEAD OF THE DEPARTMENT
Dept Of S & H
RISE Krishna Sai Gandhi Group
of Institutions, VALLURU, A.P. 523 272



RISE KRISHNA SAI GANDHI GROUP OF INSTITUTIONS::ONGOLE

(Approved by AICTE-NEW DELHI, Affiliated to JNTUK KAKINADA)

NH-16, Valluru-523272, Ongole, Prakasam (District), A.P

INTERNAL QUALITY ASSURANCE CELL (IQAC)

ANALYSIS OF STUDENT FEEDBACK ON CURRICULUM

ProgrammeName: B.Tech	Academic Year:2020-2021
Department Name:CSE	Year/Semester:I-II

S.No	Question	Excellent	Very Good	Good	Average	Poor
1	How relevant do you find the course content in relation to current industry standards and practices?	99	3	3	0	0
2	How would you rate the teaching quality of the faculty in your department?	101	3	1	0	0
3	How do you rate the lab sessions and practicals effective in complementing the theoretical knowledge you gain in lectures?	99	3	3	0	0
4	How would you rate the availability and quality of learning resources (e.g., library, online materials, software)?	98	4	3	0	0
5	How will you rate the timely and constructive feedback on your assignments and exams?	97	5	3	0	0
6	How did you rate the approach of faculty members outside of classroom hours for doubts and discussions?	98	4	3	0	0
7	How will you rate the opportunities for students to engage in research projects or internships?	100	5	0	0	0
8	Rate the curriculum and its updates to keep pace with technological advancements and industry needs?	99	3	3	0	0
9	How would you rate the balance between academic studies and opportunities for extracurricular activities?	101	4	0	0	0
10	Considering all factors, how will you rate the satisfaction with the academic performance and environment of the college?	98	5	2	0	0

IQAC Co-ordinator
RISE Krishna Sai Gandhi Group
of Institutions, Valluru 523 272

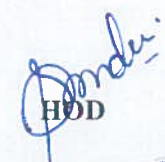

HOD
HEAD OF THE DEPARTMENT
Dept Of S & H
RISE Krishna Sai Gandhi Group
of Institutions, VALLURU, A.P.523 272

**INTERNAL QUALITY ASSURANCE CELL (IQAC)
ANALYSIS OF STUDENT FEEDBACK ON CURRICULUM**

Programme Name	Department Name	Academic Year	Semester
B.Tech	CSE	2020-2021	II

1. How relevant do you find the course content in relation to current industry standards and practices?

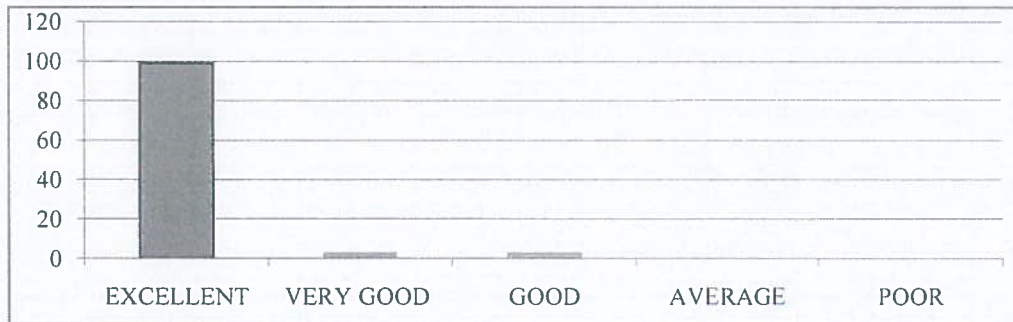
EXCELLENT	VERY GOOD	GOOD	AVERAGE	POOR
99	3	3	0	0



2. How would you rate the teaching quality of the faculty in your department?

EXCELLENT	VERY GOOD	GOOD	AVERAGE	POOR
101	3	1	0	0

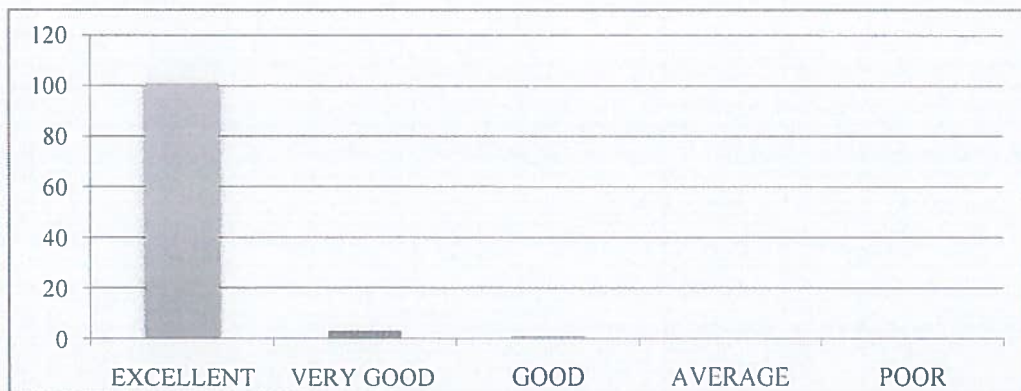

3. How do you rate the lab sessions and practicals effective in complementing the theoretical knowledge you gain in lectures?

EXCELLENT	VERY GOOD	GOOD	AVERAGE	POOR
99	3	3	0	0

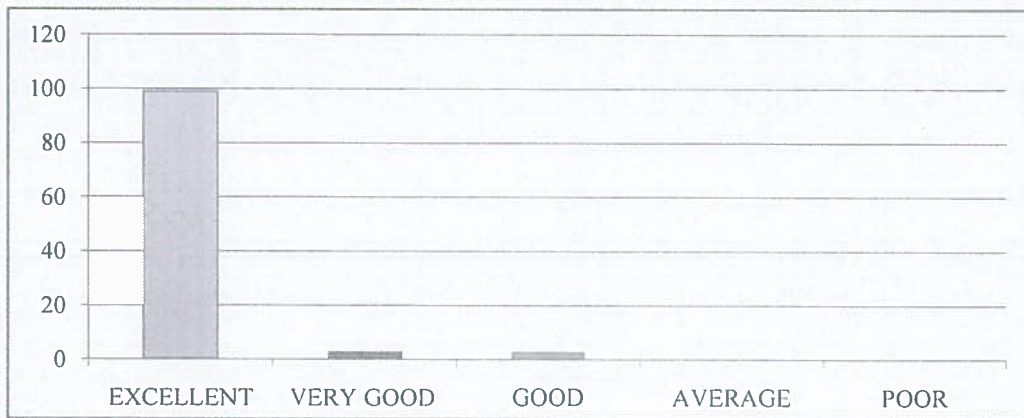

4. How do you rate the availability and quality of learning resources (e.g., library, online materials, software)?

EXCELLENT	VERY GOOD	GOOD	AVERAGE	POOR
98	4	3	0	0

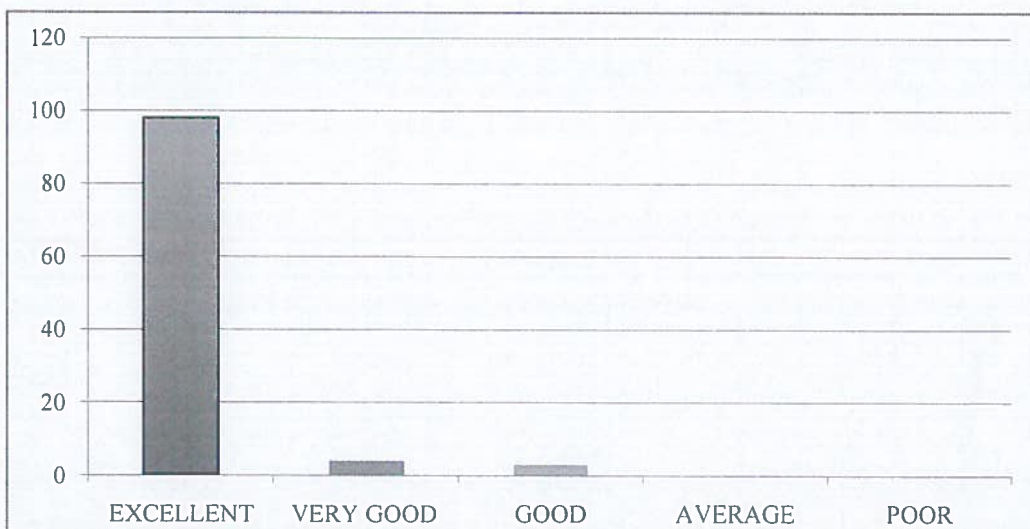

5. How will you rate the timely and constructive feedback on your assignments and exams?

EXCELLENT	VERY GOOD	GOOD	AVERAGE	POOR
97	5	3	0	0

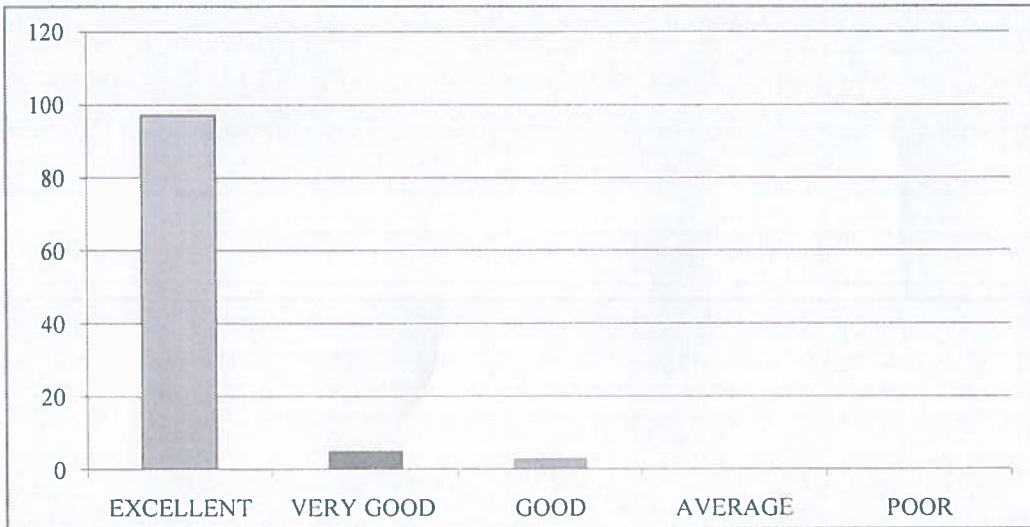

6. How did you rate the approach of faculty members outside of classroom hours for doubts and discussions?

EXCELLENT	VERY GOOD	GOOD	AVERAGE	POOR
98	4	3	0	0



7. How will you rate the opportunities for students to engage in research projects or internships?

EXCELLENT	VERY GOOD	GOOD	AVERAGE	POOR
100	5	0	0	0

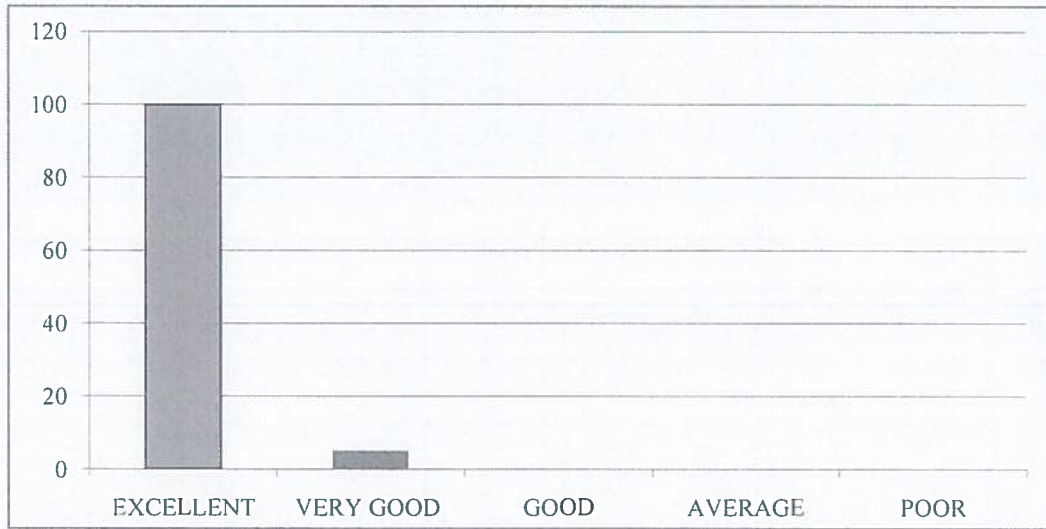

8. Rate the curriculum and its updates to keep pace with technological advancements and industry needs?

EXCELLENT	VERY GOOD	GOOD	AVERAGE	POOR
99	3	3	0	0

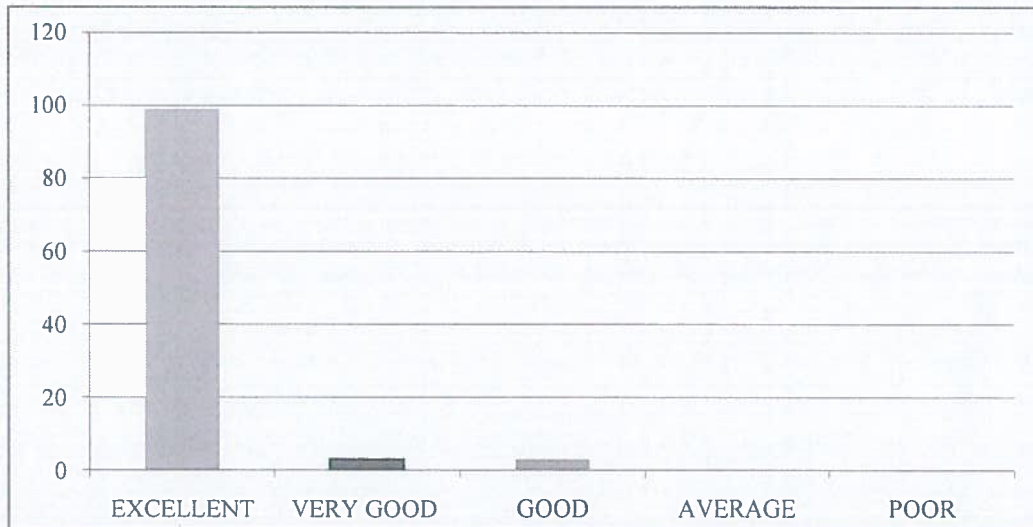

9. How would you rate the balance between academic studies and opportunities for extracurricular activities?

EXCELLENT	VERY GOOD	GOOD	AVERAGE	POOR
101	4	0	0	0



10. Considering all factors, how will you rate the satisfaction with the academic performance and environment of the college?

EXCELLENT	VERY GOOD	GOOD	AVERAGE	POOR
98	5	2	0	0

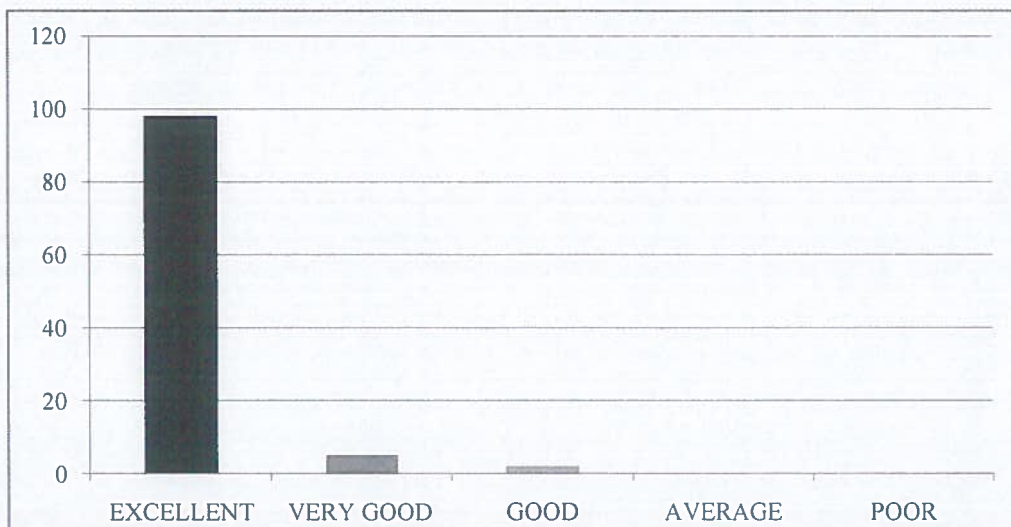



RISE KRISHNA SAI GANDHI GROUP OF INSTITUTIONS::ONGOLE

(Approved by AICTE-NEW DELHI, Affiliated to JNTUK KAKINADA)

NH-16, Valluru-523272, Ongole, Prakasam (District), A.P

INTERNAL QUALITY ASSURANCE CELL (IQAC)

REPORT ON STUDENT FEEDBACK ANALYSIS ON CURRICULUM

Program Name : B.TECH	Academic Year : 2020-2021
Department Name : CSE	Year/Semester : I-II

1. How relevant do you find the course content in relation to current industry standards and practices?.

From the analysis report, it was observed that 94.29% of the students rated excellent about the course content in relation to current industry standards and practices, 2.86% of the students rated very good & 2.86% of the students rated it good.

2. How would you rate the teaching quality of the faculty in your department?

From the analysis report, it was observed that 96.19% of the students rated excellent about the teaching quality of the faculty in the department and practices, 2.86% of the students rated very good & 0.95% of the students rated it good.

3. How do you rate the lab sessions and practicals effective in complementing the theoretical knowledge you gain in lectures?

From the analysis report, it was observed that 94.29% of the students rated excellent about the lab sessions and practicals effective in complementing the theoretical knowledge gain in lectures, 2.86% of the students rated very good & 2.86% of the students rated it good.

4. How would you rate the availability and quality of learning resources (e.g., library, online materials, software)?

From the analysis report, it was observed that 93.33% of the students rated excellent about the availability and quality of learning resources, 3.81% of the students rated very good & 2.86% of the students rated it good.

5. How will you rate the timely and constructive feedback on your assignments and exams?

From the analysis report, it was observed that 92.38% of the students rated excellent about the timely and constructive feedback on assignments and exams, 4.76% of the students rated very good & 2.86% of the students rated it good.

6. How did you rate the approach of faculty members outside of classroom hours for doubts and discussions?

From the analysis report, it was observed that 93.33% of the students rated excellent about the approach of faculty members outside of classroom hours for doubts and discussions, 3.81% of the students rated very good & 2.86% of the students rated it good.

7. How will you rate the opportunities for students to engage in research projects or internships?

From the analysis report, it was observed that 95.24% of the students rated excellent about the opportunities for students to engage in research projects or internships & 4.76% of the students rated very good.

8. Rate the curriculum and its updates to keep pace with technological advancements and industry needs?

From the analysis report, it was observed that 94.29% of the students rated excellent about the curriculum and its updates to keep pace with technological advancements and industry needs, 2.86% of the students rated very good & 2.86% of the students rated it good.

9. How would you rate the balance between academic studies and opportunities for extracurricular activities?

From the analysis report, it was observed that 96.19% of the students rated excellent about the balance between academic studies and opportunities for extracurricular activities & 3.81% of the students rated very good.

10. Considering all factors, how will you rate the satisfaction with the academic performance and environment of the college?

From the analysis report, it was observed that 93.33% of the students rated excellent about overall satisfaction with the academic performance and environment of the college, 4.76% of the students rated very good & 1.90% of the students rated it good.

N. Madhu Babu
COORDINATOR

[Signature]
IQAG Co-ordinator
RISE Krishna Sai Gandhi Group
of Institutions, Valluru 523 272

[Signature]
HOD
HEAD OF THE DEPARTMENT
Dept Of S & H
RISE Krishna Sai Gandhi Group
of Institutions, VALLURU, P.523 272



RISE KRISHNA SAI GANDHI GROUP OF INSTITUTIONS::ONGOLE

(Approved by AICTE-NEW DELHI, Affiliated to JNTUK KAKINADA)

NH-16, Valluru-523272, Ongole, Prakasam (District), A.P

INTERNAL QUALITY ASSURANCE CELL (IQAC)

ANALYSIS OF STUDENT FEEDBACK ON AMBIENCE

Programme Name: B.Tech	Academic Year:2020-2021
Department Name:CSE	Year/Semester:I-II

S.No	Question	Excellent	Very Good	Good	Average	Poor
1	How would you rate the overall cleanliness and maintenance of the campus?	100	3	2	0	0
2	How would you rate the classrooms and lecture halls well-equipped and conducive to learning?	97	5	3	0	0
3	How would you rate the availability and condition of recreational facilities (e.g., sports grounds, gym)?	96	5	4	0	0
4	How would you rate the library facilities and resources?	100	5	0	0	0
5	How would you describe the overall ambiance of the campus in terms of aesthetics (landscaping, architecture, etc.)?	98	6	1	0	0
6	How would you rate the adequate measures in place for emergency situations (fire, medical emergencies, etc.)?	99	3	3	0	0
7	How would you describe the overall social environment of the college?	97	6	2	0	0
8	How would you rate the classroom environment in terms of promoting active learning and participation?	98	5	2	0	0
9	How would you rate the availability and quality of technological resources (labs, software, etc.) in the college?	102	2	1	0	0
10	How would you rate the opportunities for students to engage in extracurricular activities and clubs?	96	5	4	0	0

IQAC Co-ordinator
RISE Krishna Sai Gandhi Group
of Institutions, Valluru 523 272



HOD
HEAD OF THE DEPARTMENT
Dept Of S & H
RISE Krishna Sai Gandhi Group
of Institutions, VALLURU, A.P.523 272

**INTERNAL QUALITY ASSURANCE CELL (IQAC)
ANALYSIS OF STUDENT FEEDBACK ON AMBIENCE**

Programme Name	Department Name	Academic Year	Semester
B.Tech	CSE	2020-2021	II

1. How would you rate the overall cleanliness and maintenance of the campus?

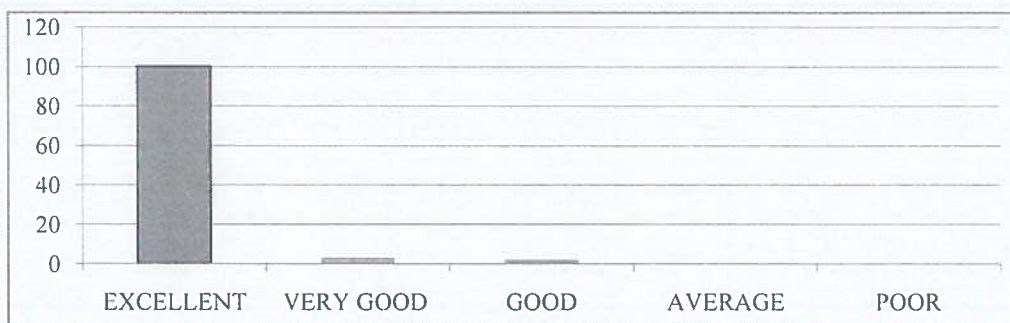
EXCELLENT	VERY GOOD	GOOD	AVERAGE	POOR
100	3	2	0	0



2. How would you rate the classrooms and lecture halls well-equipped and conducive to learning?

EXCELLENT	VERY GOOD	GOOD	AVERAGE	POOR
97	5	3	0	0



3. How would you rate the availability and condition of recreational facilities (e.g., sports grounds, gym)?

EXCELLENT	VERY GOOD	GOOD	AVERAGE	POOR
96	5	4	0	0

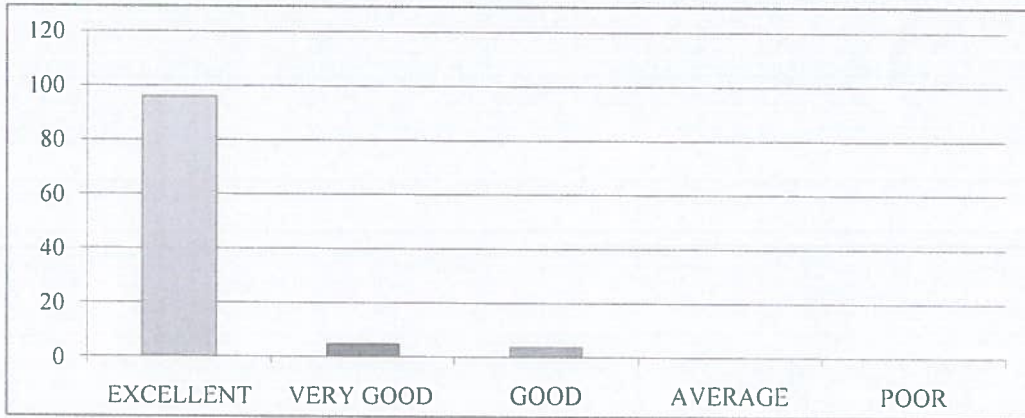

4. How would you rate the library facilities and resources?

EXCELLENT	VERY GOOD	GOOD	AVERAGE	POOR
100	5	0	0	0

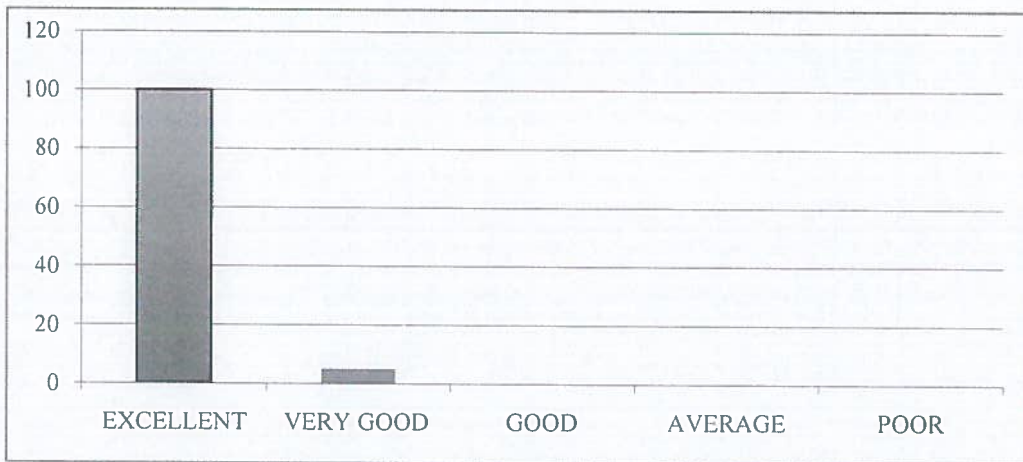

5. How would you describe the overall ambiance of the campus in terms of aesthetics (landscaping, architecture, etc.)?

EXCELLENT	VERY GOOD	GOOD	AVERAGE	POOR
98	6	1	0	0



6. How would you rate the adequate measures in place for emergency situations (fire, medical emergencies, etc.)?

EXCELLENT	VERY GOOD	GOOD	AVERAGE	POOR
99	3	3	0	0



7. How would you describe the overall social environment of the college?

EXCELLENT	VERY GOOD	GOOD	AVERAGE	POOR
97	6	2	0	0



8. How would you rate the classroom environment in terms of promoting active learning and participation?

EXCELLENT	VERY GOOD	GOOD	AVERAGE	POOR
98	5	2	0	0



9. How would you rate the availability and quality of technological resources (labs, software, etc.) in the college?

EXCELLENT	VERY GOOD	GOOD	AVERAGE	POOR
102	2	1	0	0

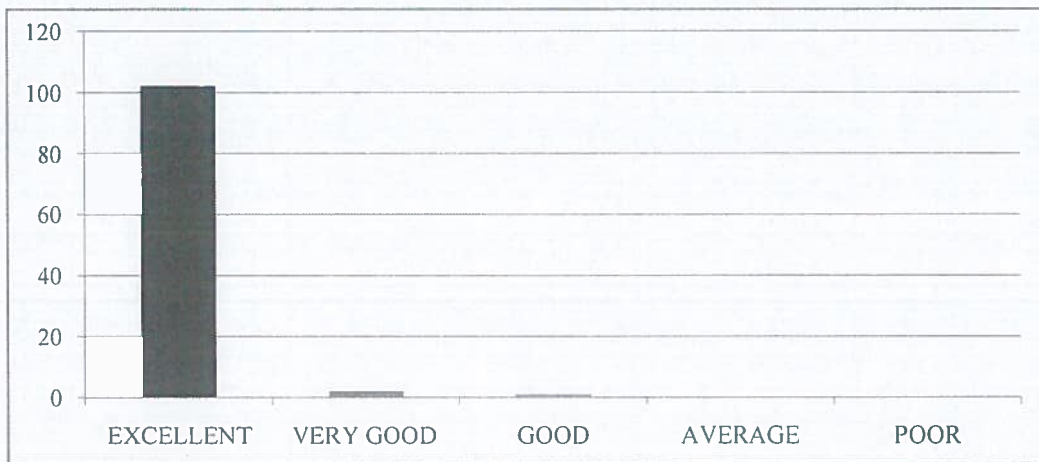

10. How would you rate the opportunities for students to engage in extracurricular activities and clubs?

EXCELLENT	VERY GOOD	GOOD	AVERAGE	POOR
96	5	4	0	0

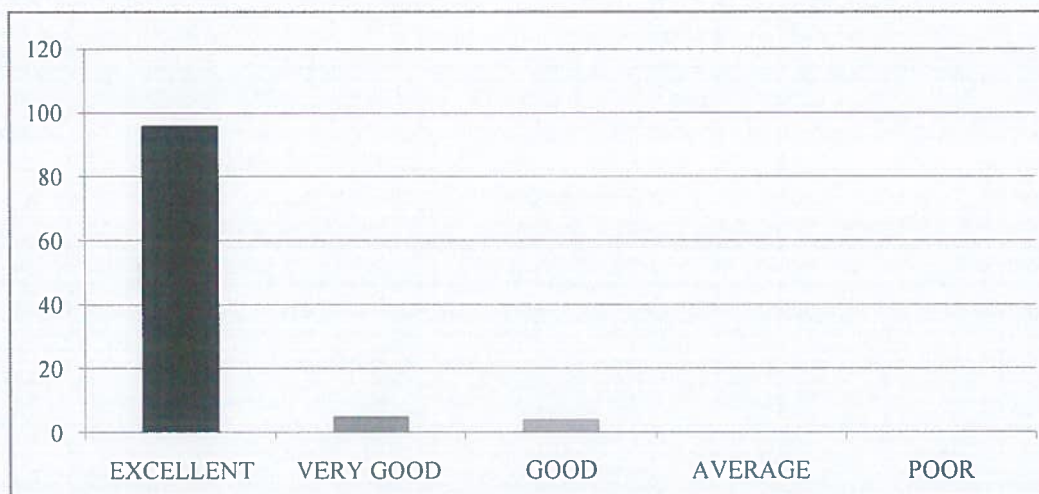



RISE KRISHNA SAI GANDHI GROUP OF INSTITUTIONS::ONGOLE

(Approved by AICTE-NEW DELHI, Affiliated to JNTUK KAKINADA)

NH-16, Valluru-523272, Ongole, Prakasam (District), A.P

INTERNAL QUALITY ASSURANCE CELL (IQAC)

REPORT ON STUDENT FEEDBACK ANALYSIS ON AMBIENCE

Program Name : B.TECH	Academic Year : 2020-2021
Department Name : CSE	Year/Semester : I-II

1. How would you rate the overall cleanliness and maintenance of the campus?

From the analysis report, it was observed that 95.24% of the students rated excellent about the overall cleanliness and maintenance of the campus, 2.86% of the students rated very good & 1.90% of the students rated it good.

2. How would you rate the classrooms and lecture halls well-equipped and conducive to learning?

From the analysis report, it was observed that 92.38% of the students rated excellent about the classrooms and lecture halls well-equipped and conducive to learning, 4.76% of the students rated very good & 2.86% of the students rated it good.

3. How would you rate the availability and condition of recreational facilities (e.g., sports grounds, gym)?

From the analysis report, it was observed that 91.43% of the students rated excellent about the availability and condition of recreational facilities, 4.76% of the students rated very good & 3.81% of the students rated it good.

4. How would you rate the library facilities and resources?

From the analysis report, it was observed that 95.24% of the students rated excellent about the library facilities and resources & 4.76% of the students rated very good.

5. How would you describe the overall ambience of the campus in terms of aesthetics (landscaping, architecture, etc.)?

From the analysis report, it was observed that 93.33% of the students rated excellent about the overall ambience of the campus in terms of aesthetics, 5.71% of the students rated very good & 0.95% of the students rated it good.

6. How would you rate the adequate measures in place for emergency situations (fire, medical emergencies, etc.)?

From the analysis report, it was observed that 94.29% of the students rated excellent about the adequate measures in place for emergency situations, 2.86% of the students rated very good & 2.86% of the students rated it good.

7. How would you describe the overall social environment of the college?

From the analysis report, it was observed that 92.38% of the students rated excellent about the overall social environment of the college, 5.71% of the students rated very good & 1.90% of the students rated it good.

8. How would you rate the classroom environment in terms of promoting active learning and participation?

From the analysis report, it was observed that 93.33% of the students rated excellent about the classroom environment in terms of promoting active learning and participation, 4.76% of the students rated very good & 1.90% of the students rated it good.

9. How would you rate the availability and quality of technological resources (labs, software, etc.) in the college?

From the analysis report, it was observed that 97.14% of the students rated excellent about the availability and quality of technological resources in the college, 1.90% of the students rated very good & 0.95% of the students rated it good.

10. How would you rate the opportunities for students to engage in extracurricular activities and clubs?

From the analysis report, it was observed that 91.43% of the students rated excellent about the opportunities for students to engage in extracurricular activities and clubs, 4.76% of the students rated very good & 3.81% of the students rated it good.

N. Madhu Babu
COORDINATOR

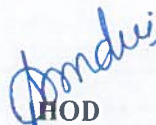
HOD

HEAD OF THE DEPARTMENT
Dept Of S & H
RISE Krishna Sai Gandhi Group
of Institutions, VALLURU, A.P. 523 272

IQAC Co-ordinator
RISE Krishna Sai Gandhi Group
of Institutions, Valluru 523 272



RISE KRISHNA SAI GANDHI GROUP OF INSTITUTIONS::ONGOLE

(Approved by AICTE-NEW DELHI, Affiliated to JNTUK KAKINADA)

NH-16, Valluru-523272, Ongole, Prakasam (District), A.P

INTERNAL QUALITY ASSURANCE CELL (IQAC)

ANALYSIS OF STUDENT FEEDBACK ON CURRICULUM

Programme Name: B.Tech	Academic Year:2020-2021
Department Name:CSE-DS	Year/Semester:I-II

S.No	Question	Excellent	Very Good	Good	Average	Poor
1	How relevant do you find the course content in relation to current industry standards and practices?	44	4	0	0	0
2	How would you rate the teaching quality of the faculty in your department?	45	3	0	0	0
3	How do you rate the lab sessions and practicals effective in complementing the theoretical knowledge you gain in lectures?	43	3	2	0	0
4	How would you rate the availability and quality of learning resources (e.g., library, online materials, software)?	45	3	0	0	0
5	How will you rate the timely and constructive feedback on your assignments and exams?	43	4	1	0	0
6	How did you rate the approach of faculty members outside of classroom hours for doubts and discussions?	44	3	1	0	0
7	How will you rate the opportunities for students to engage in research projects or internships?	42	4	2	0	0
8	Rate the curriculum and its updates to keep pace with technological advancements and industry needs?	43	3	2	0	0
9	How would you rate the balance between academic studies and opportunities for extracurricular activities?	42	3	3	0	0
10	Considering all factors, how will you rate the satisfaction with the academic performance and environment of the college?	43	5	0	0	0

IQAC Co-ordinator
RISE Krishna Sai Gandhi Group
of Institutions, Valluru 523 272

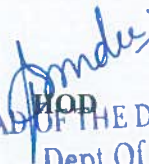

HEAD OF THE DEPARTMENT
Dept Of S & H
RISE Krishna Sai Gandhi Group
of Institutions, VALLURU, A.P.523 272

**INTERNAL QUALITY ASSURANCE CELL (IQAC)
ANALYSIS OF STUDENT FEEDBACK ON CURRICULUM**

Programme Name	Department Name	Academic Year	Semester
B.Tech	CSE-DS	2020-2021	II

1. How relevant do you find the course content in relation to current industry standards and practices?

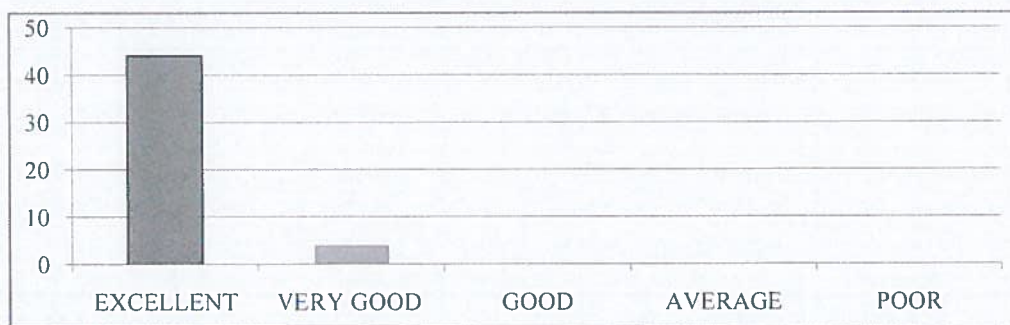
EXCELLENT	VERY GOOD	GOOD	AVERAGE	POOR
44	4	0	0	0



2. How would you rate the teaching quality of the faculty in your department?

EXCELLENT	VERY GOOD	GOOD	AVERAGE	POOR
45	3	0	0	0

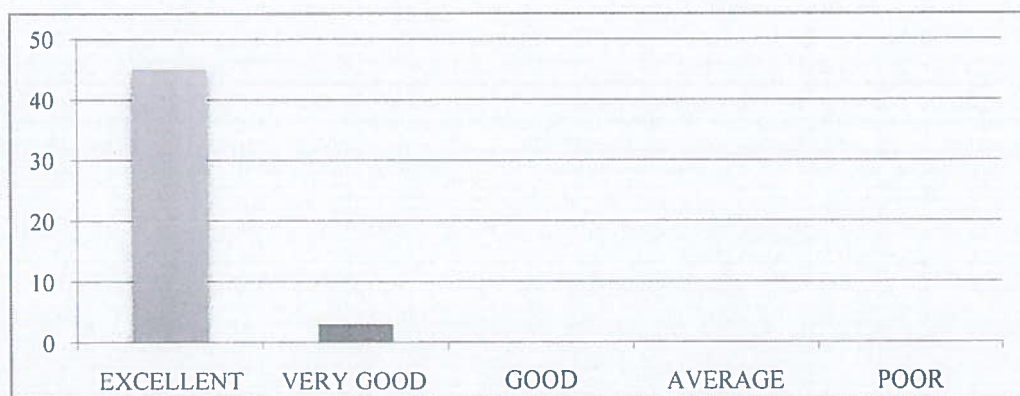

3. How do you rate the lab sessions and practicals effective in complementing the theoretical knowledge you gain in lectures?

EXCELLENT	VERY GOOD	GOOD	AVERAGE	POOR
43	3	2	0	0



4. How do you rate the availability and quality of learning resources (e.g., library, online materials, software)?

EXCELLENT	VERY GOOD	GOOD	AVERAGE	POOR
45	3	0	0	0



5. How will you rate the timely and constructive feedback on your assignments and exams?

EXCELLENT	VERY GOOD	GOOD	AVERAGE	POOR
43	4	1	0	0



6. How did you rate the approach of faculty members outside of classroom hours for doubts and discussions?

EXCELLENT	VERY GOOD	GOOD	AVERAGE	POOR
44	3	1	0	0



7. How will you rate the opportunities for students to engage in research projects or internships?

EXCELLENT	VERY GOOD	GOOD	AVERAGE	POOR
42	4	2	0	0

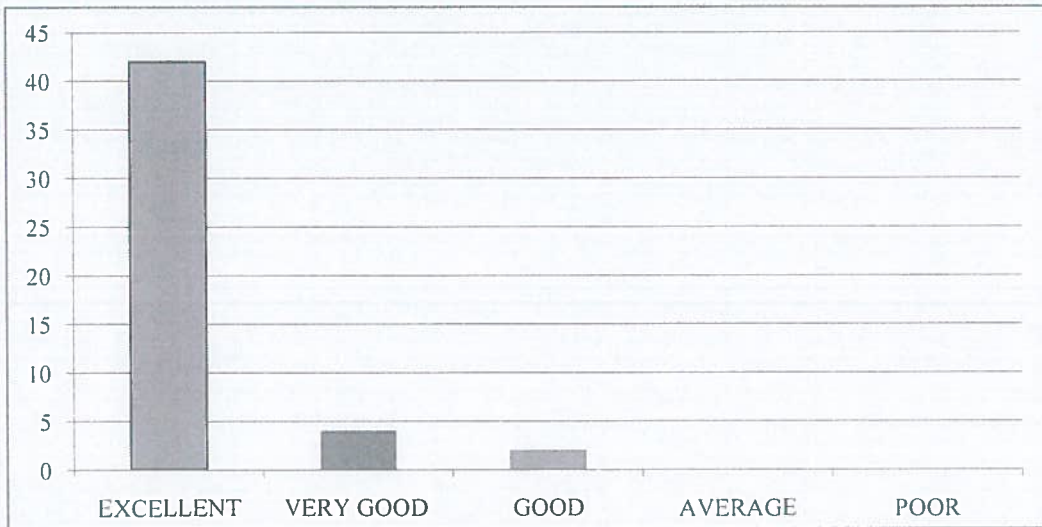

8. Rate the curriculum and its updates to keep pace with technological advancements and industry needs?

EXCELLENT	VERY GOOD	GOOD	AVERAGE	POOR
43	3	2	0	0

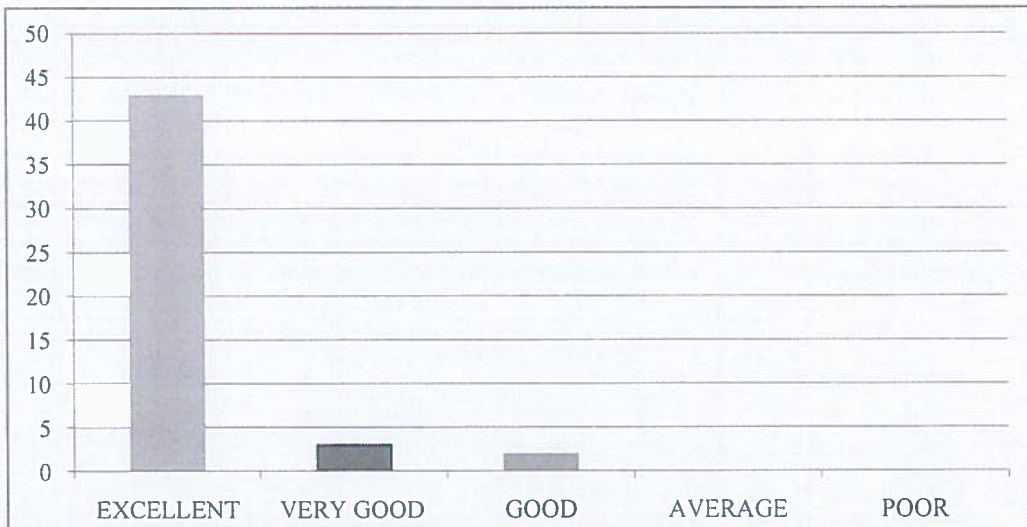

9. How would you rate the balance between academic studies and opportunities for extracurricular activities?

EXCELLENT	VERY GOOD	GOOD	AVERAGE	POOR
42	3	3	0	0

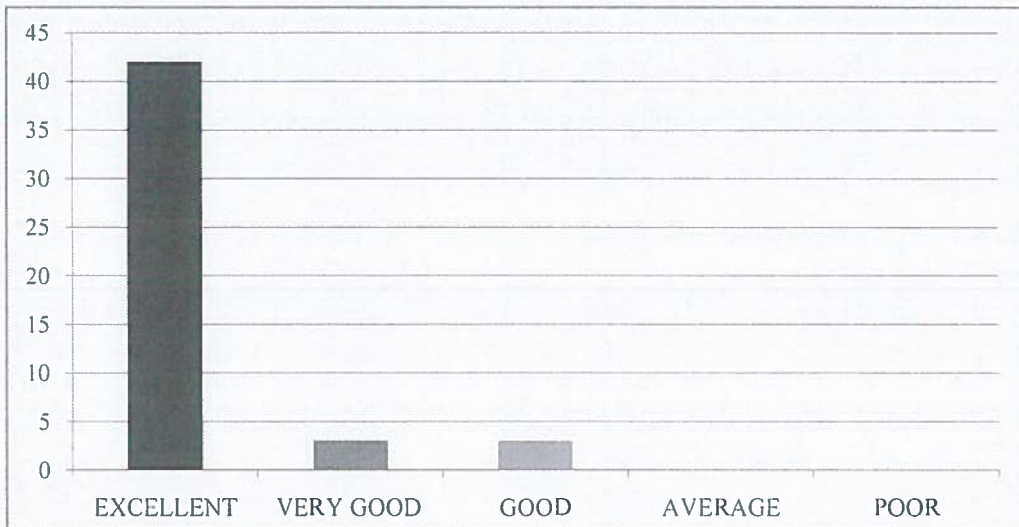

10. Considering all factors, how will you rate the satisfaction with the academic performance and environment of the college?

EXCELLENT	VERY GOOD	GOOD	AVERAGE	POOR
43	5	0	0	0

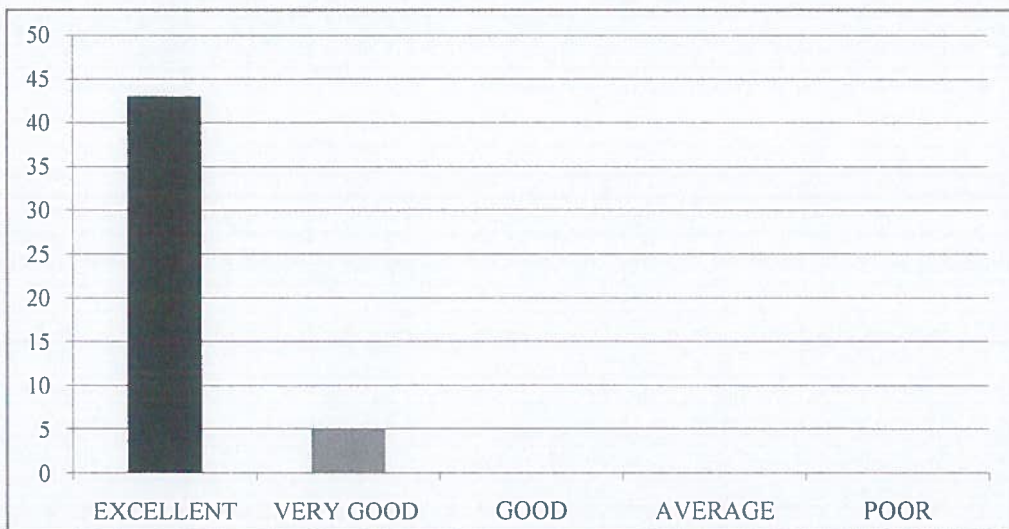



RISE KRISHNA SAI GANDHI GROUP OF INSTITUTIONS::ONGOLE

(Approved by AICTE-NEW DELHI, Affiliated to JNTUK KAKINADA)

NH-16, Valluru-523272, Ongole, Prakasam (District), A.P

INTERNAL QUALITY ASSURANCE CELL (IQAC)

REPORT ON STUDENT FEEDBACK ANALYSIS ON CURRICULUM

Program Name : B.TECH	Academic Year : 2020-2021
Department Name : CSE-DS	Year/Semester : I-II

1. How relevant do you find the course content in relation to current industry standards and practices?.

From the analysis report, it was observed that 91.67% of the students rated excellent about the course content in relation to current industry standards and practices & 8.33% of the students rated very good.

2. How would you rate the teaching quality of the faculty in your department?

From the analysis report, it was observed that 93.75% of the students rated excellent about the teaching quality of the faculty in the department and practices & 6.25% of the students rated very good.

3. How do you rate the lab sessions and practicals effective in complementing the theoretical knowledge you gain in lectures?

From the analysis report, it was observed that 89.58% of the students rated excellent about the lab sessions and practicals effective in complementing the theoretical knowledge gain in lectures, 6.25% of the students rated very good & 4.17% of the students rated it good.

4. How would you rate the availability and quality of learning resources (e.g., library, online materials, software)?

From the analysis report, it was observed that 93.75% of the students rated excellent about the availability and quality of learning resources & 6.25% of the students rated very good.

5. How will you rate the timely and constructive feedback on your assignments and exams?

From the analysis report, it was observed that 89.58% of the students rated excellent about the timely and constructive feedback on assignments and exams, 8.33% of the students rated very good & 2.08% of the students rated it good.

6. How did you rate the approach of faculty members outside of classroom hours for doubts and discussions?

From the analysis report, it was observed that 91.67% of the students rated excellent about the approach of faculty members outside of classroom hours for doubts and discussions, 6.25% of the students rated very good & 2.08% of the students rated it good.

7. How will you rate the opportunities for students to engage in research projects or internships?

From the analysis report, it was observed that 87.50% of the students rated excellent about the opportunities for students to engage in research projects or internships, 8.33% of the students rated very good & 4.17% of the students rated it good.

8. Rate the curriculum and its updates to keep pace with technological advancements and industry needs?

From the analysis report, it was observed that 89.58% of the students rated excellent about the curriculum and its updates to keep pace with technological advancements and industry needs, 6.25% of the students rated very good & 4.17% of the students rated it good.

9. How would you rate the balance between academic studies and opportunities for extracurricular activities?

From the analysis report, it was observed that 87.50% of the students rated excellent about the balance between academic studies and opportunities for extracurricular activities, 6.25% of the students rated very good & 6.25% of the students rated it good.

10. Considering all factors, how will you rate the satisfaction with the academic performance and environment of the college?

From the analysis report, it was observed that 89.58% of the students rated excellent about overall satisfaction with the academic performance and environment of the college & 10.42% of the students rated very good.

N. Madhu Babu
COORDINATOR

[Signature]
IQAC Co-ordinator
RISE Krishna Sai Gandhi Group
of Institutions, Valluru 523 272

[Signature]
HOD
HEAD OF THE DEPARTMENT
Dept Of S & H
RISE Krishna Sai Gandhi Group
of Institutions, VALLURU, A.P. 523 272



RISE KRISHNA SAI GANDHI GROUP OF INSTITUTIONS::ONGOLE

(Approved by AICTE-NEW DELHI, Affiliated to JNTUK KAKINADA)

NH-16, Valluru-523272, Ongole, Prakasam (District), A.P

INTERNAL QUALITY ASSURANCE CELL (IQAC)

ANALYSIS OF STUDENT FEEDBACK ON AMBIENCE

Programme Name: B.Tech	Academic Year:2020-2021
Department Name:CSE-DS	Year/Semester:I-II

S.No	Question	Excellent	Very Good	Good	Average	Poor
1	How would you rate the overall cleanliness and maintenance of the campus?	45	2	1	0	0
2	How would you rate the classrooms and lecture halls well-equipped and conducive to learning?	44	3	1	0	0
3	How would you rate the availability and condition of recreational facilities (e.g., sports grounds, gym)?	41	5	2	0	0
4	How would you rate the library facilities and resources?	46	1	1	0	0
5	How would you describe the overall ambience of the campus in terms of aesthetics (landscaping, architecture, etc.)?	42	3	3	0	0
6	How would you rate the adequate measures in place for emergency situations (fire, medical emergencies, etc.)?	46	1	1	0	0
7	How would you describe the overall social environment of the college?	41	7	0	0	0
8	How would you rate the classroom environment in terms of promoting active learning and participation?	44	2	2	0	0
9	How would you rate the availability and quality of technological resources (labs, software, etc.) in the college?	45	2	1	0	0
10	How would you rate the opportunities for students to engage in extracurricular activities and clubs?	42	3	3	0	0

IQAC Co-ordinator
RISE Krishna Sai Gandhi Group
of Institutions, Valluru 523 272



HOD
HEAD OF THE DEPARTMENT
Dept Of S & H
RISE Krishna Sai Gandhi Group
of Institutions, VALLURU, A.P. 523 272

**INTERNAL QUALITY ASSURANCE CELL (IQAC)
ANALYSIS OF STUDENT FEEDBACK ON AMBIENCE**

Programme Name	Department Name	Academic Year	Semester
B.Tech	CSE-DS	2020-2021	II

1. How would you rate the overall cleanliness and maintenance of the campus?

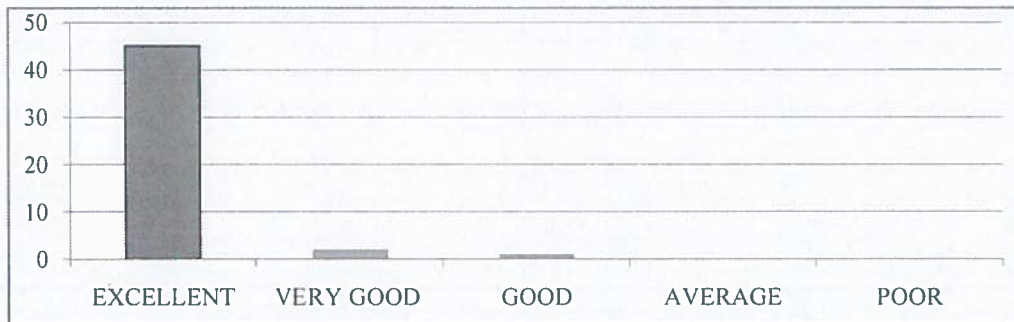
EXCELLENT	VERY GOOD	GOOD	AVERAGE	POOR
45	2	1	0	0



2. How would you rate the classrooms and lecture halls well-equipped and conducive to learning?

EXCELLENT	VERY GOOD	GOOD	AVERAGE	POOR
44	3	1	0	0

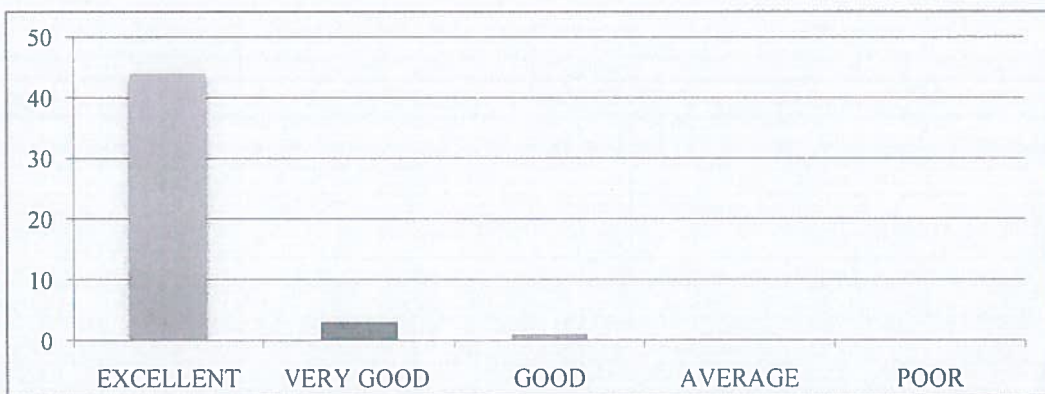

3. How would you rate the availability and condition of recreational facilities (e.g., sports grounds, gym)?

EXCELLENT	VERY GOOD	GOOD	AVERAGE	POOR
41	5	2	0	0

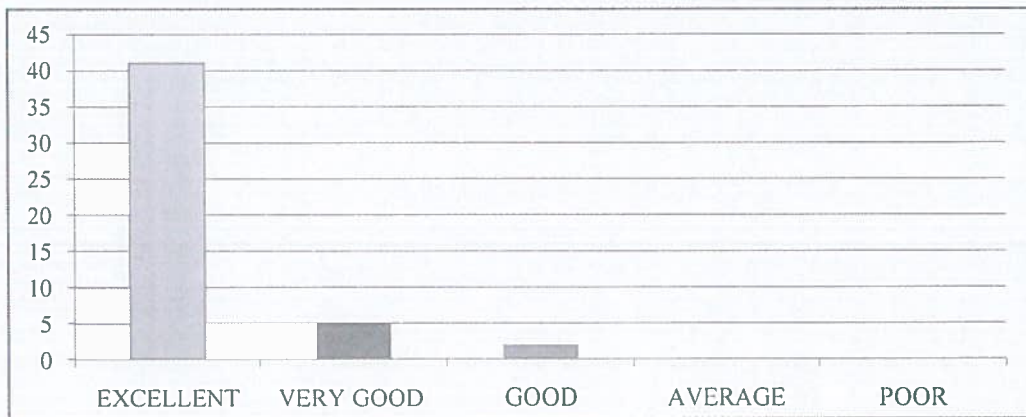

4. How would you rate the library facilities and resources?

EXCELLENT	VERY GOOD	GOOD	AVERAGE	POOR
46	1	1	0	0

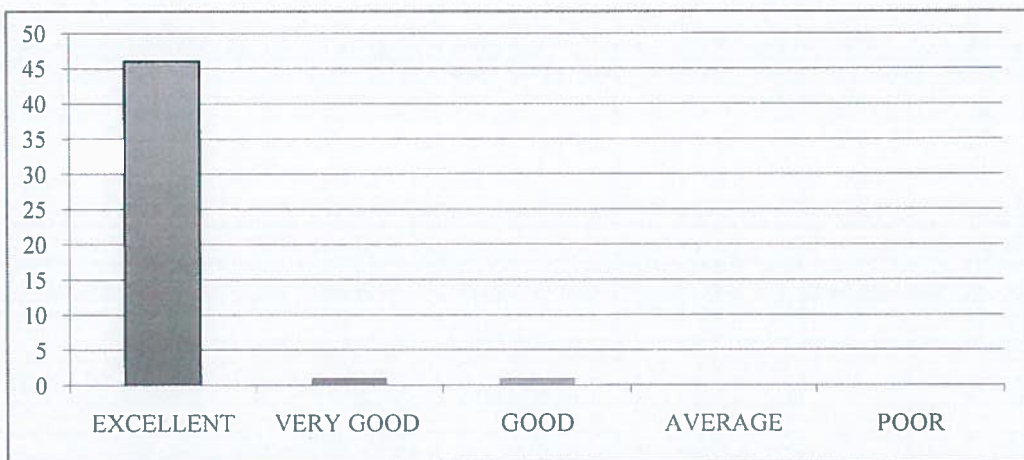

5. How would you describe the overall ambiance of the campus in terms of aesthetics (landscaping, architecture, etc.)?

EXCELLENT	VERY GOOD	GOOD	AVERAGE	POOR
42	3	3	0	0



6. How would you rate the adequate measures in place for emergency situations (fire, medical emergencies, etc.)?

EXCELLENT	VERY GOOD	GOOD	AVERAGE	POOR
46	1	1	0	0

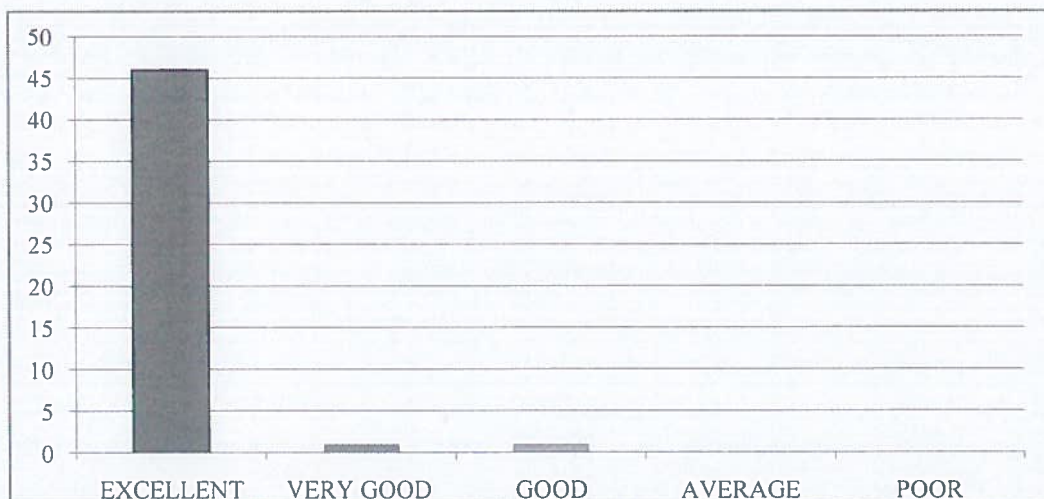

7. How would you describe the overall social environment of the college?

EXCELLENT	VERY GOOD	GOOD	AVERAGE	POOR
41	7	0	0	0



8. How would you rate the classroom environment in terms of promoting active learning and participation?

EXCELLENT	VERY GOOD	GOOD	AVERAGE	POOR
44	2	2	0	0



9. How would you rate the availability and quality of technological resources (labs, software, etc.) in the college?

EXCELLENT	VERY GOOD	GOOD	AVERAGE	POOR
45	2	1	0	0

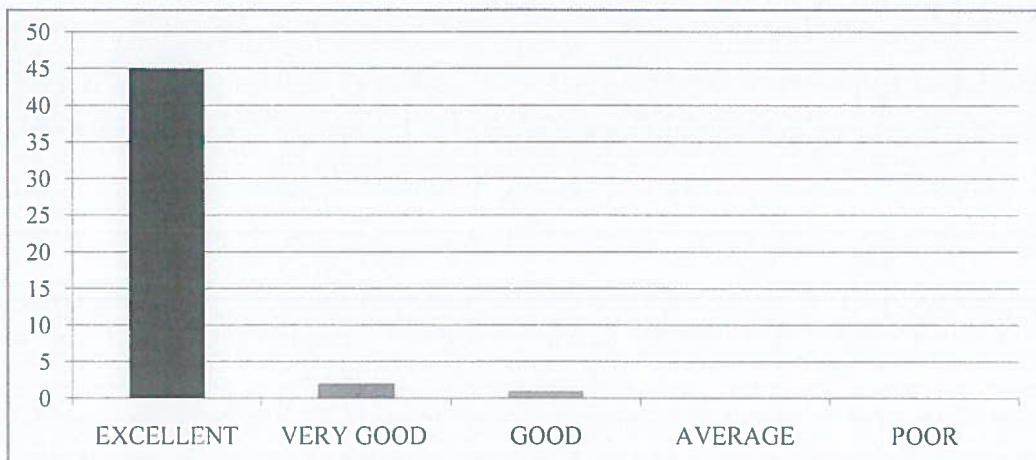

10. How would you rate the opportunities for students to engage in extracurricular activities and clubs?

EXCELLENT	VERY GOOD	GOOD	AVERAGE	POOR
42	3	3	0	0





RISE KRISHNA SAI GANDHI GROUP OF INSTITUTIONS::ONGOLE
(Approved by AICTE-NEW DELHI, Affiliated to JNTUK KAKINADA)
NH-16, Valluru-523272, Ongole, Prakasam (District), A.P

INTERNAL QUALITY ASSURANCE CELL (IQAC)

REPORT ON STUDENT FEEDBACK ANALYSIS ON AMBIENCE

Program Name : B.TECH	Academic Year : 2020-2021
Department Name : CSE-DS	Year/Semester : I-II

1. How would you rate the overall cleanliness and maintenance of the campus?

From the analysis report, it was observed that 93.75% of the students rated excellent about the overall cleanliness and maintenance of the campus, 4.17% of the students rated very good & 2.08% of the students rated it good.

2. How would you rate the classrooms and lecture halls well-equipped and conducive to learning?

From the analysis report, it was observed that 91.67% of the students rated excellent about the classrooms and lecture halls well-equipped and conducive to learning, 6.25% of the students rated very good & 2.08% of the students rated it good.

3. How would you rate the availability and condition of recreational facilities (e.g., sports grounds, gym)?

From the analysis report, it was observed that 85.42% of the students rated excellent about the availability and condition of recreational facilities, 10.42% of the students rated very good & 4.17% of the students rated it good.

4. How would you rate the library facilities and resources?

From the analysis report, it was observed that 95.83% of the students rated excellent about the library facilities and resources, 2.08% of the students rated very good & 2.08% of the students rated it good.

5. How would you describe the overall ambience of the campus in terms of aesthetics (landscaping, architecture, etc.)?

From the analysis report, it was observed that 87.50% of the students rated excellent about the overall ambience of the campus in terms of aesthetics, 6.25% of the students rated very good & 6.25% of the students rated it good.

6. How would you rate the adequate measures in place for emergency situations (fire, medical emergencies, etc.)?

From the analysis report, it was observed that 95.83% of the students rated excellent about the adequate measures in place for emergency situations, 2.08% of the students rated very good & 2.08% of the students rated it good.

7. How would you describe the overall social environment of the college?

From the analysis report, it was observed that 85.42% of the students rated excellent about the overall social environment of the college & 14.58% of the students rated very good.

8. How would you rate the classroom environment in terms of promoting active learning and participation?

From the analysis report, it was observed that 91.67% of the students rated excellent about the classroom environment in terms of promoting active learning and participation, 4.17% of the students rated very good & 4.17% of the students rated it good.

9. How would you rate the availability and quality of technological resources (labs, software, etc.) in the college?

From the analysis report, it was observed that 93.75% of the students rated excellent about the availability and quality of technological resources in the college, 4.17% of the students rated very good & 2.08% of the students rated it good.

10. How would you rate the opportunities for students to engage in extracurricular activities and clubs?

From the analysis report, it was observed that 87.50% of the students rated excellent about the opportunities for students to engage in extracurricular activities and clubs, 6.25% of the students rated very good & 6.25% of the students rated it good.

N. Madhu Babu
COORDINATOR

P. S.
IQAC Co-ordinator
RISE Krishna Sai Gandhi Group
of Institutions, Valluru 523 272

P. S.
HOD
HEAD OF THE DEPARTMENT
Dept Of S & H
RISE Krishna Sai Gandhi Group
of Institutions, VALLURU, A.P. 523 272



RISE KRISHNA SAI GANDHI GROUP OF INSTITUTIONS::ONGOLE

(Approved by AICTE-NEW DELHI, Affiliated to JNTUK KAKINADA)

NH-16, Valluru-523272, Ongole, Prakasam (District), A.P

INTERNAL QUALITY ASSURANCE CELL (IQAC)

ANALYSIS OF STUDENT FEEDBACK ON CURRICULUM

Program Name: B.Tech	Academic Year: 2020-2021
Department Name: ECE	Year/Semester: II-II

S.No	Question	Excellent	Very Good	Good	Average	Poor
1	How relevant do you find the course content in relation to current industry standards and practices?.	61	4	1	0	0
2	How would you rate the teaching quality of the faculty in your department?.	61	3	2	0	0
3	How do you rate the lab sessions and practicals effective in complementing the theoretical knowledge you gain in lectures?.	58	7	1	0	0
4	How would you rate the availability and quality of learning resources (e.g., library, online materials, software)?	60	4	2	0	0
5	How will you rate the timely and constructive feedback on your assignments and exams?	58	5	3	0	0
6	How did you rate the approach of faculty members outside of classroom hours for doubts and discussions?.	62	2	2	0	0
7	How will you rate the opportunities for students to engage in research projects or internships?	60	5	1	0	0
8	Rate the curriculum and its updates to keep pace with technological advancements and industry needs?	59	5	2	0	0
9	How would you rate the balance between academic studies and opportunities for extracurricular activities?.	58	8	0	0	0
10	Considering all factors, how will you rate the satisfaction with the academic performance and environment of the college?	60	5	1	0	0

P.R.

IQAC Co-ordinator
RISE Krishna Sai Gandhi Group
of Institutions, Valluru 523 272

S.V. Srinivas
HOD

HEAD OF THE DEPARTMENT
Department of E.C.E
RISE Krishna Sai Gandhi Group
of Institutions, VALLURU, A.P.-523 272

**INTERNAL QUALITY ASSURANCE CELL (IQAC)
ANALYSIS OF STUDENT FEEDBACK ON CURRICULUM**

Programme Name	Department Name	Academic Year	Semester
B.Tech	ECE	2020-21	II-II

1. How relevant do you find the course content in relation to current industry standards and practices?.

EXCELLENT	VERY GOOD	GOOD	AVERAGE	POOR
61	4	1	0	0

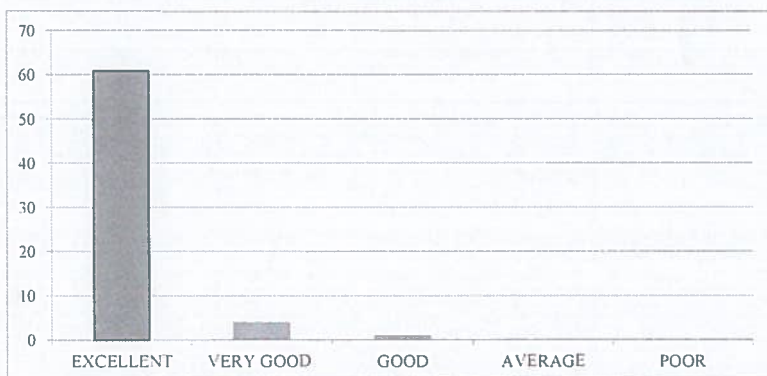

2. How would you rate the teaching quality of the faculty in your department?.

EXCELLENT	VERY GOOD	GOOD	AVERAGE	POOR
61	3	2	0	0

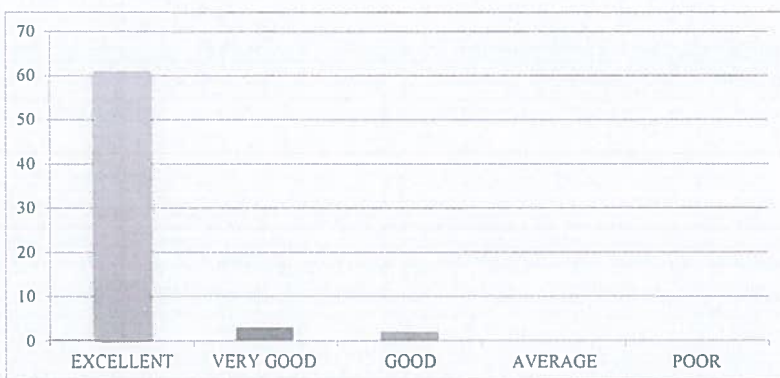

3. How do you rate the lab sessions and practicals effective in complementing the theoretical knowledge you gain in lectures?

EXCELLENT	VERY GOOD	GOOD	AVERAGE	POOR
58	7	1	0	0

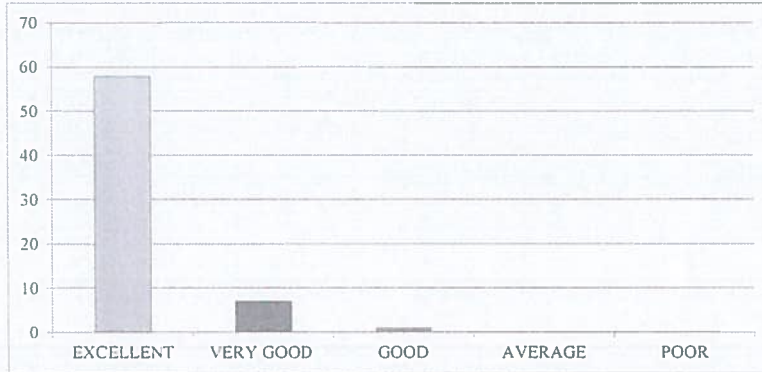

4. How would you rate the availability and quality of learning resources (e.g., library, online materials, software)?

EXCELLENT	VERY GOOD	GOOD	AVERAGE	POOR
60	4	2	0	0

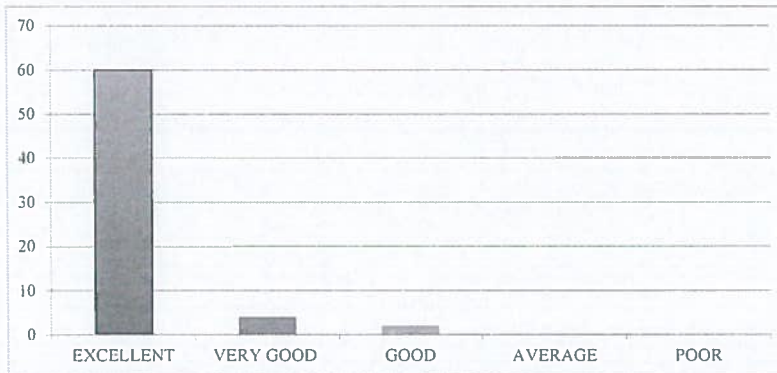

5. How will you rate the timely and constructive feedback on your assignments and exams?

EXCELLENT	VERY GOOD	GOOD	AVERAGE	POOR
58	5	3	0	0

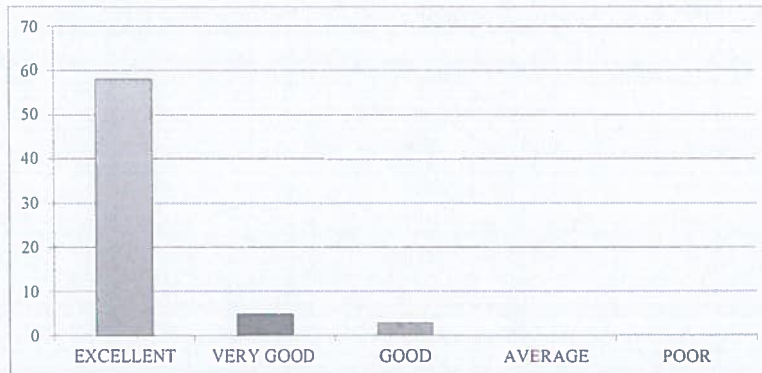

6. How did you rate the approach of faculty members outside of classroom hours for doubts and discussions?

EXCELLENT	VERY GOOD	GOOD	AVERAGE	POOR
62	2	2	0	0



7. How will you rate the opportunities for students to engage in research projects or internships?

EXCELLENT	VERY GOOD	GOOD	AVERAGE	POOR
60	5	1	0	0



8. Rate the curriculum and its updates to keep pace with technological advancements and industry needs?

EXCELLENT	VERY GOOD	GOOD	AVERAGE	POOR
59	5	2	0	0

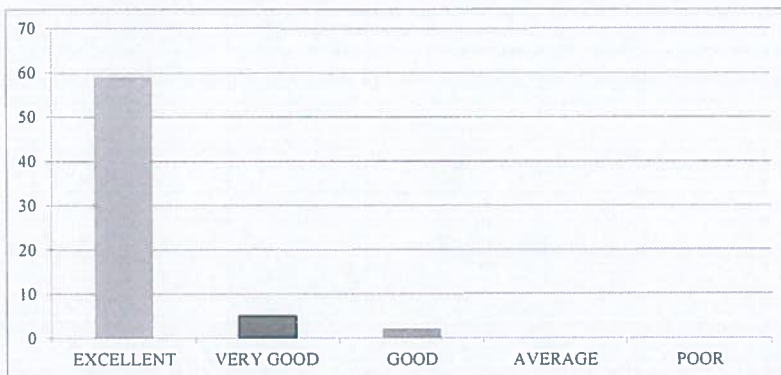

9. How would you rate the balance between academic studies and opportunities for extracurricular activities?

EXCELLENT	VERY GOOD	GOOD	AVERAGE	POOR
58	8	0	0	0

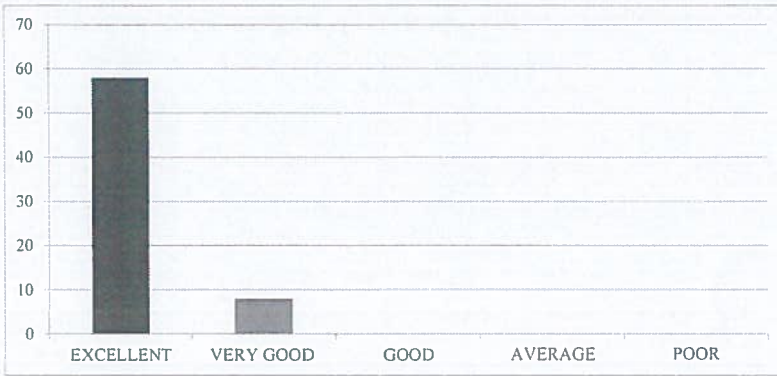

10. Considering all factors, how will you rate the satisfaction with the academic performance and environment of the college?

EXCELLENT	VERY GOOD	GOOD	AVERAGE	POOR
60	5	1	0	0





RISE KRISHNA SAI GANDHI GROUP OF INSTITUTIONS::ONGOLE

(Approved by AICTE-NEW DELHI, Affiliated to JNTUK KAKINADA)
NH-16, Valluru-523272, Ongole, Prakasam (District), A.P

INTERNAL QUALITY ASSURANCE CELL (IQAC)

REPORT ON STUDENT FEEDBACK ANALYSIS ON CURRICULUM

Program Name: B.TECH	Academic Year: 2020-2021
Department Name: ECE	Year/Semester: II-II

1. How relevant do you find the course content in relation to current industry standards and practices?.

From the analysis report, it was observed that 92.42% of the students rated excellent about the course content in relation to current industry standards and practices, 6.06% of the students rated very good & 1.52% of the students rated it good.

2. How would you rate the teaching quality of the faculty in your department?

From the analysis report, it was observed that 92.42% of the students rated excellent about the teaching quality of the faculty in the department and practices, 4.55% of the students rated very good & 3.03% of the students rated it good.

3. How do you rate the lab sessions and practicals effective in complementing the theoretical knowledge you gain in lectures?

From the analysis report, it was observed that 87.88% of the students rated excellent about the lab sessions and practicals effective in complementing the theoretical knowledge gain in lectures, 10.61% of the students rated very good & 1.52% of the students rated it good.

4. How would you rate the availability and quality of learning resources (e.g., library, online materials, software)?

From the analysis report, it was observed that 90.91% of the students rated excellent about the availability and quality of learning resources, 6.06% of the students rated very good & 3.03% of the students rated it good.

5. How will you rate the timely and constructive feedback on your assignments and exams?

From the analysis report, it was observed that 87.88% of the students rated excellent about the timely and constructive feedback on assignments and exams, 7.58% of the students rated very good & 4.55% of the students rated it good.

6. How did you rate the approach of faculty members outside of classroom hours for doubts and discussions?

From the analysis report, it was observed that 93.94% of the students rated excellent about the approach of faculty members outside of classroom hours for doubts and discussions, 3.03% of the students rated very good & 3.03% of the students rated it good.

7. How will you rate the opportunities for students to engage in research projects or internships?

From the analysis report, it was observed that 90.91% of the students rated excellent about the opportunities for students to engage in research projects or internships, 7.58 % of the students rated very good & 1.52% of the students rated it good.

8. Rate the curriculum and its updates to keep pace with technological advancements and industry needs?

From the analysis report, it was observed that 89.39% of the students rated excellent about the curriculum and its updates to keep pace with technological advancements and industry needs, 7.58% of the students rated very good & 3.03% of the students rated it good.

9. How would you rate the balance between academic studies and opportunities for extracurricular activities?



From the analysis report, it was observed that 87.88% of the students rated excellent about the balance between academic studies and opportunities for extracurricular activities, 12.12 % of the students rated very good.

10. Considering all factors, how will you rate the satisfaction with the academic performance and environment of the college?

From the analysis report, it was observed that 90.91% of the students rated excellent about overall satisfaction with the academic performance and environment of the college, 7.58% of the students rated very good & 1.52% of the students rated it good.

COORDINATOR

IQAC Co-ordinator
RISE Krishna Sai Gandhi Group
of Institutions, Valturu 523 272

S.V. 
HOD
HEAD OF THE DEPARTMENT
Department of E.C.E
RISE Krishna Sai Gandhi Group
of Institutions, VALLURU, A.P.-523 272



RISE KRISHNA SAI GANDHI GROUP OF INSTITUTIONS::ONGOLE

(Approved by AICTE-NEW DELHI, Affiliated to JNTUK KAKINADA)

NH-16, Valluru-523272, Ongole, Prakasam (District), A.P

INTERNAL QUALITY ASSURANCE CELL (IQAC)

ANALYSIS OF STUDENT FEEDBACK ON AMBIENCE

Program Name: B.Tech	Academic Year: 2020- 2021
Department Name: ECE	Year/Semester:II-II

S.No	Question	Excellent	Very Good	Good	Average	Poor
1	How would you rate the overall cleanliness and maintenance of the campus?	60	5	1	0	0
2	How would you rate the classrooms and lecture halls well-equipped and conducive to learning??.	61	5	0	0	0
3	How would you rate the availability and condition of recreational facilities (e.g., sports grounds, gym)?.	60	4	2	0	0
4	How would you rate the library facilities and resources?	59	3	4	0	0
5	How would you describe the overall ambience of the campus in terms of aesthetics (landscaping, architecture, etc.)?	59	4	3	0	0
6	How would you rate the adequate measures in place for emergency situations (fire, medical emergencies, etc.)?	60	3	3	0	0
7	How would you describe the overall social environment of the college?	61	4	1	0	0
8	How would you rate the classroom environment in terms of promoting active learning and participation?	60	6	0	0	0
9	How would you rate the availability and quality of technological resources (labs, software, etc.) in the college?.	60	5	1	0	0
10	How would you rate the opportunities for students to engage in extracurricular activities and clubs?	62	4	0	0	0

IQAC Co-ordinator
RISE Krishna Sai Gandhi Group
of Institutions, Valluru 523 272

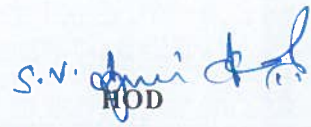

HOD
HEAD OF THE DEPARTMENT
Department of E. C. E
RISE Krishna Sai Gandhi Group
of Institutions, VALLURU, A.P.-523 272

**INTERNAL QUALITY ASSURANCE CELL (IQAC)
ANALYSIS OF STUDENT FEEDBACK ON AMBIENCE**

Programme Name	Department Name	Academic Year	Semester
B.Tech	ECE	2020-21	II-II

1. How would you rate the overall cleanliness and maintenance of the campus?

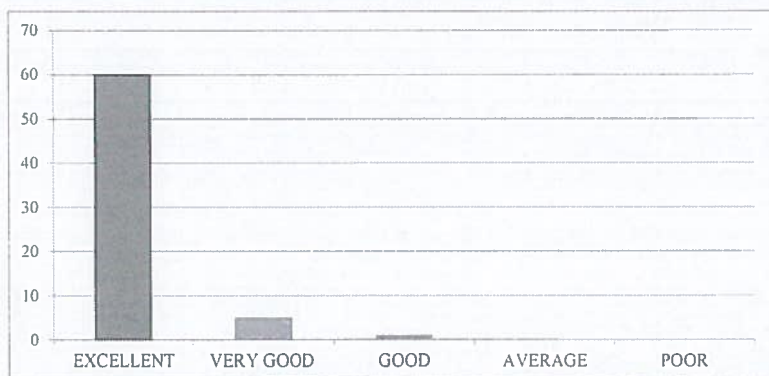
EXCELLENT	VERY GOOD	GOOD	AVERAGE	POOR
60	5	1	0	0



2. How would you rate the classrooms and lecture halls well-equipped and conducive to learning?

EXCELLENT	VERY GOOD	GOOD	AVERAGE	POOR
61	5	0	0	0



3. How would you rate the availability and condition of recreational facilities (e.g., sports grounds, gym)?

EXCELLENT	VERY GOOD	GOOD	AVERAGE	POOR
60	4	2	0	0



4. How would you rate the library facilities and resources?

EXCELLENT	VERY GOOD	GOOD	AVERAGE	POOR
59	3	4	0	0

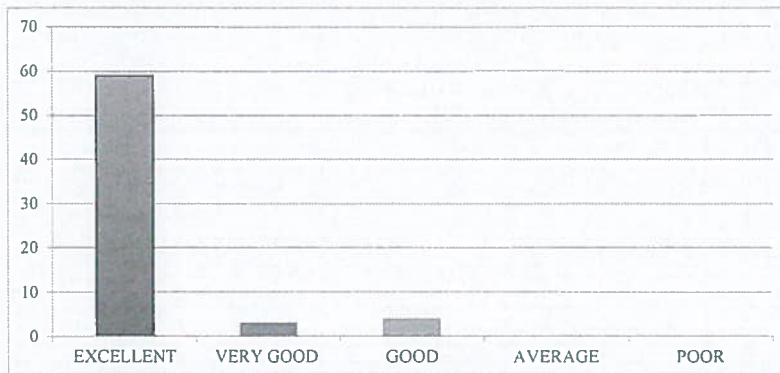

5. How would you describe the overall ambiance of the campus in terms of aesthetics (landscaping, architecture, etc.)?

EXCELLENT	VERY GOOD	GOOD	AVERAGE	POOR
59	4	3	0	0



6. How would you rate the adequate measures in place for emergency situations (fire, medical emergencies, etc.)?

EXCELLENT	VERY GOOD	GOOD	AVERAGE	POOR
60	3	3	0	0



7. How would you describe the overall social environment of the college?

EXCELLENT	VERY GOOD	GOOD	AVERAGE	POOR
61	4	1	0	0



8. How would you rate the classroom environment in terms of promoting active learning and participation?

EXCELLENT	VERY GOOD	GOOD	AVERAGE	POOR
60	6	0	0	0

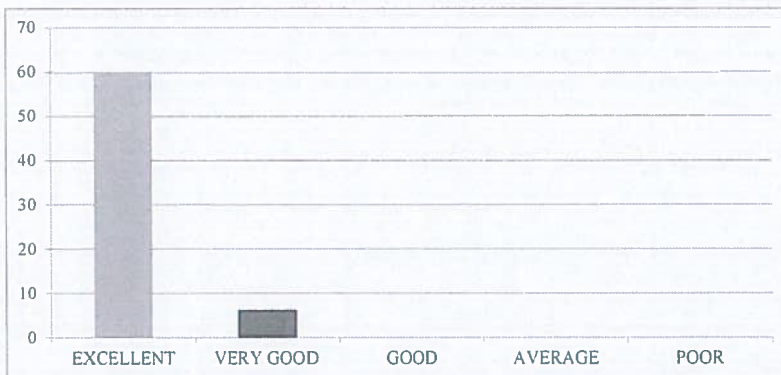

9. How would you rate the availability and quality of technological resources (labs, software, etc.) in the college?

EXCELLENT	VERY GOOD	GOOD	AVERAGE	POOR
60	5	1	0	0



10. How would you rate the opportunities for students to engage in extracurricular activities and clubs?

EXCELLENT	VERY GOOD	GOOD	AVERAGE	POOR
62	4	0	0	0





RISE KRISHNA SAI GANDHI GROUP OF INSTITUTIONS::ONGOLE

(Approved by AICTE-NEW DELHI, Affiliated to JNTUK KAKINADA)

NH-16, Valluru-523272, Ongole, Prakasam (District), A.P

INTERNAL QUALITY ASSURANCE CELL (IQAC)

REPORT ON STUDENT FEEDBACK ANALYSIS ON AMBIENCE

Program Name: B.TECH	Academic Year: 2020-2021
Department Name: ECE	Year/Semester: II-II

1. How would you rate the overall cleanliness and maintenance of the campus?

From the analysis report, it was observed that 90.91% of the students rated excellent about the overall cleanliness and maintenance of the campus, 7.58% of the students rated very good & 1.52% of the students rated it good.

2. How would you rate the classrooms and lecture halls well-equipped and conducive to learning?

From the analysis report, it was observed that 92.42% of the students rated excellent about the classrooms and lecture halls well-equipped and conducive to learning, 7.58% of the students rated very good.

3. How would you rate the availability and condition of recreational facilities (e.g., sports grounds, gym)?

From the analysis report, it was observed that 90.91% of the students rated excellent about the availability and condition of recreational facilities, 6.06% of the students rated very good & 3.03% of the students rated it good.

4. How would you rate the library facilities and resources?

From the analysis report, it was observed that 89.39% of the students rated excellent about the library facilities and resources, 4.55% of the students rated very good & 6.06% of the students rated it good.

5. How would you describe the overall ambiance of the campus in terms of aesthetics (landscaping, architecture, etc.)?

From the analysis report, it was observed that 89.39% of the students rated excellent about the overall ambiance of the campus in terms of aesthetics, 6.06% of the students rated very good & 4.55% of the students rated it good.

6. How would you rate the adequate measures in place for emergency situations (fire, medical emergencies, etc.)?

From the analysis report, it was observed that 90.91% of the students rated excellent about the adequate measures in place for emergency situations, 4.55% of the students rated very good & 4.55% of the students rated it good.

7. How would you describe the overall social environment of the college?

From the analysis report, it was observed that 92.42% of the students rated excellent about the overall social environment of the college, 6.06% of the students rated very good & 1.52% of the students rated it good.

8. How would you rate the classroom environment in terms of promoting active learning and participation?

From the analysis report, it was observed that 90.91% of the students rated excellent about the classroom environment in terms of promoting active learning and participation, 9.09% of the students rated very good .

9. How would you rate the availability and quality of technological resources (labs, software, etc.) in the college?

From the analysis report, it was observed that 90.91% of the students rated excellent about the availability and quality of technological resources in the college, 7.58% of the students rated very good & 1.52% of the students rated it good.

10. How would you rate the opportunities for students to engage in extracurricular activities and clubs?

From the analysis report, it was observed that 93.94% of the students rated excellent about the opportunities for students to engage in extracurricular activities and clubs, 6.06% of the students rated very good.

COORDINATOR

IQAC Co-ordinator
RISE Krishna Sai Gandhi Group
of Institutions, Valluru 523 272

HOD
HEAD OF THE DEPARTMENT
Department of E.C.E.
RISE Krishna Sai Gandhi Group
of Institutions, VALLURU, A.P.-523 272



RISE KRISHNA SAI GANDHI GROUP OF INSTITUTIONS::ONGOLE

(Approved by AICTE-NEW DELHI, Affiliated to JNTUK KAKINADA)

NH-16, Valluru-523272, Ongole, Prakasam (District), A.P

INTERNAL QUALITY ASSURANCE CELL (IQAC)

ANALYSIS OF STUDENT FEEDBACK ON CURRICULUM

Programme Name: B.Tech	Academic Year: 2020-21
Department Name: CSE	Year/Semester: II-II

S.No	Question	Excellent	Very Good	Good	Average	Poor
1	How relevant do you find the course content in relation to current industry standards and practices?.	100	3	2		
2	How would you rate the teaching quality of the faculty in your department?.	102	2	1		
3	How do you rate the lab sessions and practicals effective in complementing the theoretical knowledge you gain in lectures?.	100	2	3		
4	How would you rate the availability and quality of learning resources (e.g., library, online materials, software)?	100	4	1		
5	How will you rate the timely and constructive feedback on your assignments and exams?	100	5	0		
6	How did you rate the approach of faculty members outside of classroom hours for doubts and discussions?.	101	2	2		
7	How will you rate the opportunities for students to engage in research projects or internships?	101	3	1		
8	Rate the curriculum and its updates to keep pace with technological advancements and industry needs?	102	2	1		
9	How would you rate the balance between academic studies and opportunities for extracurricular activities?.	103	2	0		
10	Considering all factors, how will you rate the satisfaction with the academic performance and environment of the college?	103	1	1		

HOD
HEAD OF THE DEPARTMENT
Department of CSE
RISE Krishna Sai Gandhi Group of
Institutions, VALLUR, A.P.-523 272

IQAC Co-ordinator
RISE Krishna Sai Gandhi Group
of Institutions, Valluru 523 272

**INTERNAL QUALITY ASSURANCE CELL (IQAC)
ANALYSIS OF STUDENT FEEDBACK ON CURRICULUM**

Programme Name	Department Name	Academic Year	Semester
B.Tech	CSE	2020-21	II-II

1. How relevant do you find the course content in relation to current industry standards and practices?.

EXCELLENT	VERY GOOD	GOOD	AVERAGE	POOR
100	3	2	0	0

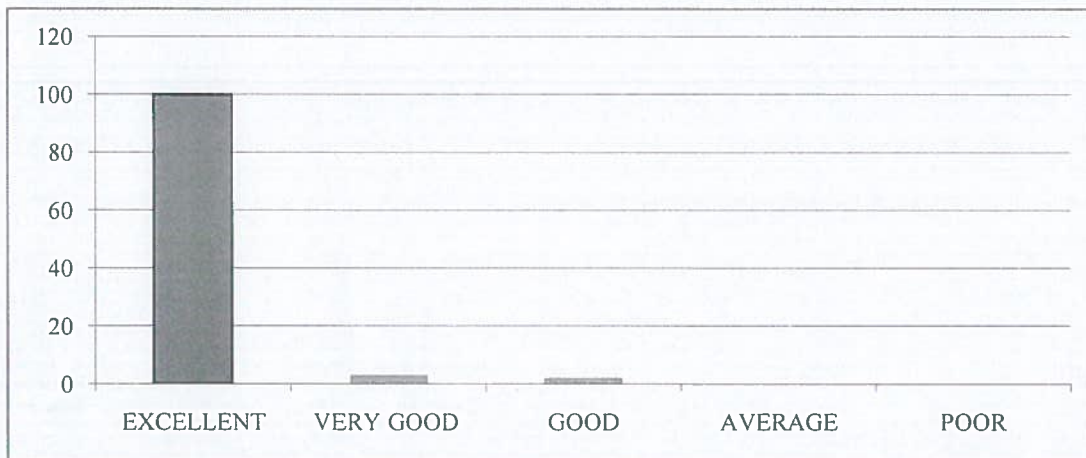

2. How would you rate the teaching quality of the faculty in your department?.

EXCELLENT	VERY GOOD	GOOD	AVERAGE	POOR
102	2	1	0	0

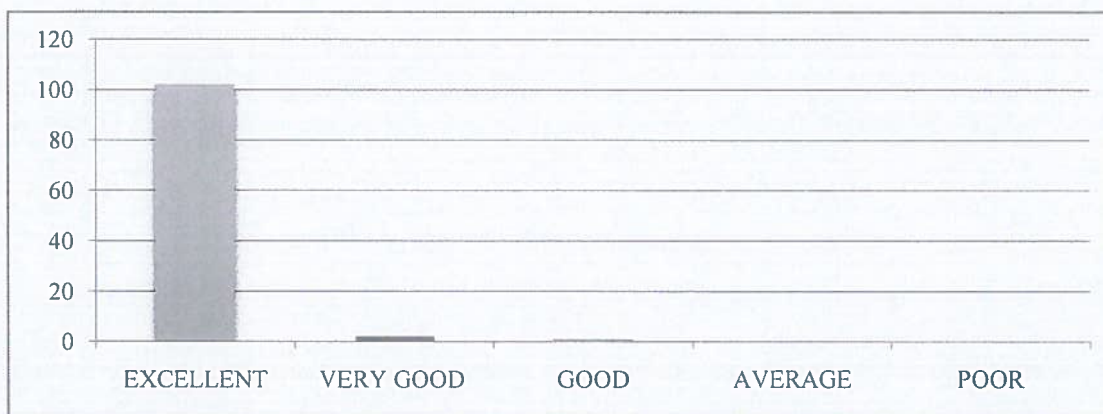

3. How do you rate the lab sessions and practicals effective in complementing the theoretical knowledge you gain in lectures?.

EXCELLENT	VERY GOOD	GOOD	AVERAGE	POOR
100	2	3	0	0

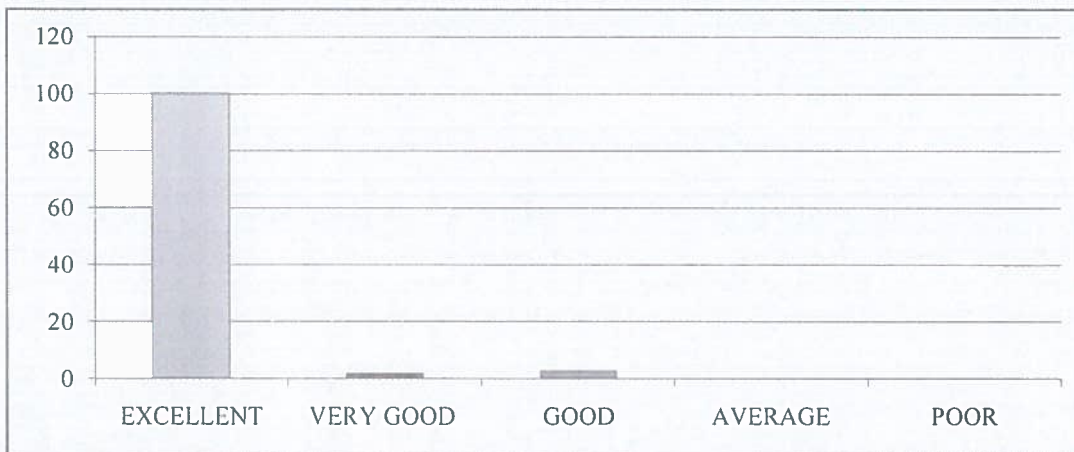

4. How would you rate the availability and quality of learning resources (e.g., library, online materials, software)?

EXCELLENT	VERY GOOD	GOOD	AVERAGE	POOR
100	4	1	0	0



5. How will you rate the timely and constructive feedback on your assignments and exams?

EXCELLENT	VERY GOOD	GOOD	AVERAGE	POOR
100	5	0	0	0



6. How did you rate the approach of faculty members outside of classroom hours for doubts and discussions?.

EXCELLENT	VERY GOOD	GOOD	AVERAGE	POOR
101	2	2	0	0



7. How will you rate the opportunities for students to engage in research projects or internships?

EXCELLENT	VERY GOOD	GOOD	AVERAGE	POOR
101	3	1	0	0



8. Rate the curriculum and its updates to keep pace with technological advancements and industry needs?.

EXCELLENT	VERY GOOD	GOOD	AVERAGE	POOR
102	2	1	0	0

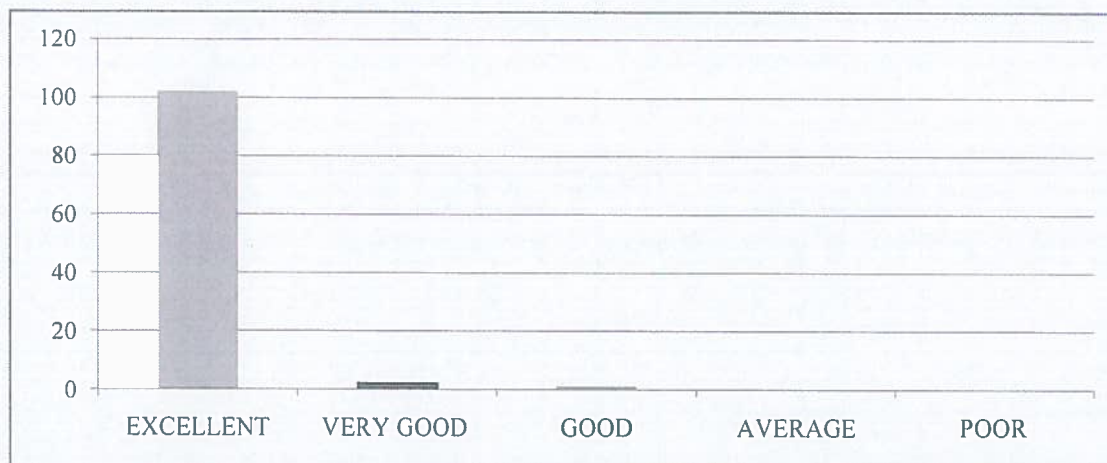

9. How would you rate the balance between academic studies and opportunities for extracurricular activities?.

EXCELLENT	VERY GOOD	GOOD	AVERAGE	POOR
103	2	0	0	0

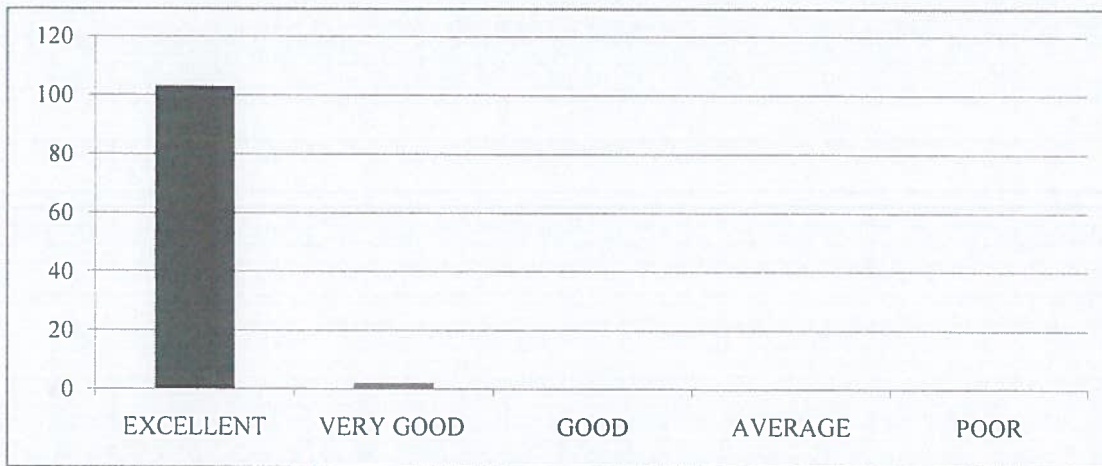

10. Considering all factors, how will you rate the satisfaction with the academic performance and environment of the college?

EXCELLENT	VERY GOOD	GOOD	AVERAGE	POOR
103	1	1	0	0





RISE KRISHNA SAI GANDHI GROUP OF INSTITUTIONS::ONGOLE

(Approved by AICTE-NEW DELHI, Affiliated to JNTUK KAKINADA)

NH-16, Valluru-523272, Ongole, Prakasam (District), A.P

INTERNAL QUALITY ASSURANCE CELL (IQAC)

REPORT ON STUDENT FEEDBACK ANALYSIS ON CURRICULUM

Program Name: B.TECH	Academic Year: 2020-21
Department Name: CSE	Year/Semester: II-II

1. How relevant do you find the course content in relation to current industry standards and practices?.

From the analysis report, it was observed that 95.24% of the students rated excellent about the course content in relation to current industry standards and practices, 2.86% of the students rated very good&1.91% of the students rated it good.

2. How would you rate the teaching quality of the faculty in your department?

From the analysis report, it was observed that 97.14%of the students rated excellent about the teaching quality of the faculty in the department and practices, 1.91% of the students rated very good &0.95% of the students rated it good.

3. How do you rate the lab sessions and practicals effective in complementing the theoretical knowledge you gain in lectures?

From the analysis report, it was observed that 95.24% of the students rated excellent about the lab sessions and practicals effective in complementing the theoretical knowledge gain in lectures, 1.91% of the students rated very good&2.86% of the students rated it good.

4. How would you rate the availability and quality of learning resources (e.g., library, online materials, software)?

From the analysis report, it was observed that 95.24% of the students rated excellent about the availability and quality of learning resources,3.81% of the students rated very good&0.95% of the students rated it good.

5. How will you rate the timely and constructive feedback on your assignments and exams?

From the analysis report, it was observed that95.24% of the students rated excellent about the timely and constructive feedback on assignments and exams,4.76% of the students rated very good.

6. How did you rate the approach of faculty members outside of classroom hours for doubts and discussions?

From the analysis report, it was observed that 96.19% of the students rated excellent about the approach of faculty members outside of classroom hours for doubts and discussions,1.91% of the students rated very good&1.91% of the students rated it good.

7. How will you rate the opportunities for students to engage in research projects or internships?

From the analysis report, it was observed that 96.19% of the students rated excellent about the opportunities for students to engage in research projects or internships, 2.86% of the students rated very good & 0.95% of the students rated it good.

8. Rate the curriculum and its updates to keep pace with technological advancements and industry needs?

From the analysis report, it was observed that 97.14% of the students rated excellent about the curriculum and its updates to keep pace with technological advancements and industry needs, 1.91% of the students rated very good & 0.95% of the students rated it good.

9. How would you rate the balance between academic studies and opportunities for extracurricular activities?

From the analysis report, it was observed that 98.10% of the students rated excellent about the balance between academic studies and opportunities for extracurricular activities, 1.91% of the students rated very good.

10. Considering all factors, how will you rate the satisfaction with the academic performance and environment of the college?

From the analysis report, it was observed that 98.10% of the students rated excellent about overall satisfaction with the academic performance and environment of the college, 0.95% of the students rated very good & 0.95% of the students rated it good.

COORDINATOR



HOD
HEAD OF THE DEPARTMENT
Department of CSE
RISE Krishna Sai Gandhi Group of
Institutions, VALLUR, A.P.-523 272

IQAC Co-ordinator
RISE Krishna Sai Gandhi Group
of Institutions, Valturu 523 272



RISE KRISHNA SAI GANDHI GROUP OF INSTITUTIONS::ONGOLE

(Approved by AICTE-NEW DELHI, Affiliated to JNTUK KAKINADA)

NH-16, Valluru-523272, Ongole, Prakasam (District), A.P

INTERNAL QUALITY ASSURANCE CELL (IQAC)

ANALYSIS OF STUDENT FEEDBACK ON AMBIENCE

Programme Name: B.Tech	Academic Year: 2020-21
Department Name: CSE	Year/Semester: II-II

S.No	Question	Excellent	Very Good	Good	Average	Poor
1	How would you rate the overall cleanliness and maintenance of the campus?	101	2	2		
2	How would you rate the classrooms and lecture halls well-equipped and conducive to learning??.	102	3	0		
3	How would you rate the availability and condition of recreational facilities (e.g., sports grounds, gym)?.	100	3	2		
4	How would you rate the library facilities and resources?	100	3	2		
5	How would you describe the overall ambience of the campus in terms of aesthetics (landscaping, architecture, etc.)?	100	4	1		
6	How would you rate the adequate measures in place for emergency situations (fire, medical emergencies, etc.)?	99	4	2		
7	How would you describe the overall social environment of the college?	101	2	2		
8	How would you rate the classroom environment in terms of promoting active learning and participation?	102	3	0		
9	How would you rate the availability and quality of technological resources (labs, software, etc.) in the college?.	101	4	0		
10	How would you rate the opportunities for students to engage in extracurricular activities and clubs?	103	2	0		

HEAD OF THE DEPARTMENT
Department of CSE

RISE Krishna Sai Gandhi Group of
Institutions, VALLUR, A.P.-523 272

IQAC Co-ordinator

RISE Krishna Sai Gandhi Group
of Institutions, Valluru 523 272

**INTERNAL QUALITY ASSURANCE CELL (IQAC)
ANALYSIS OF STUDENT FEEDBACK ON AMBIENCE**

Programme Name	Department Name	Academic Year	Semester
B.Tech	CSE	2020-2021	II-II

1. How would you rate the overall cleanliness and maintenance of the campus?

EXCELLENT	VERY GOOD	GOOD	AVERAGE	POOR
101	2	2	0	0

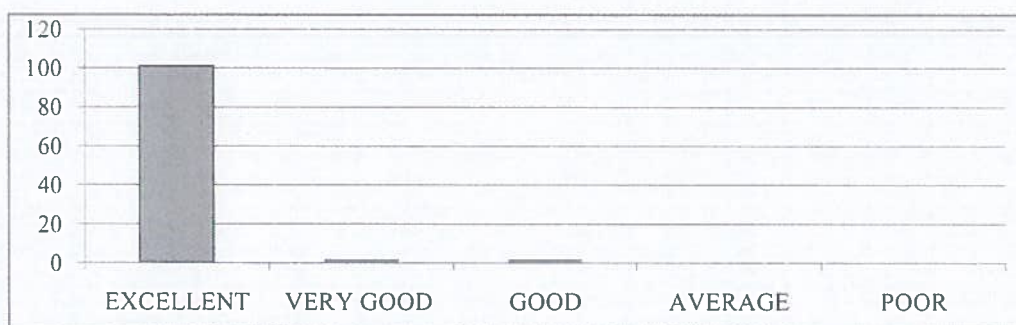

2. How would you rate the classrooms and lecture halls well-equipped and conducive to learning?

EXCELLENT	VERY GOOD	GOOD	AVERAGE	POOR
102	3	0	0	0

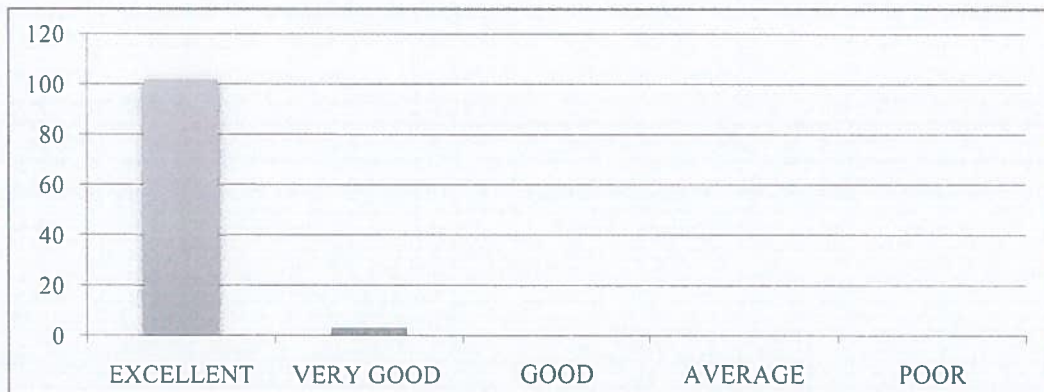

3. How would you rate the availability and condition of recreational facilities (e.g., sports grounds, gym)?.

EXCELLENT	VERY GOOD	GOOD	AVERAGE	POOR
100	3	2	0	0

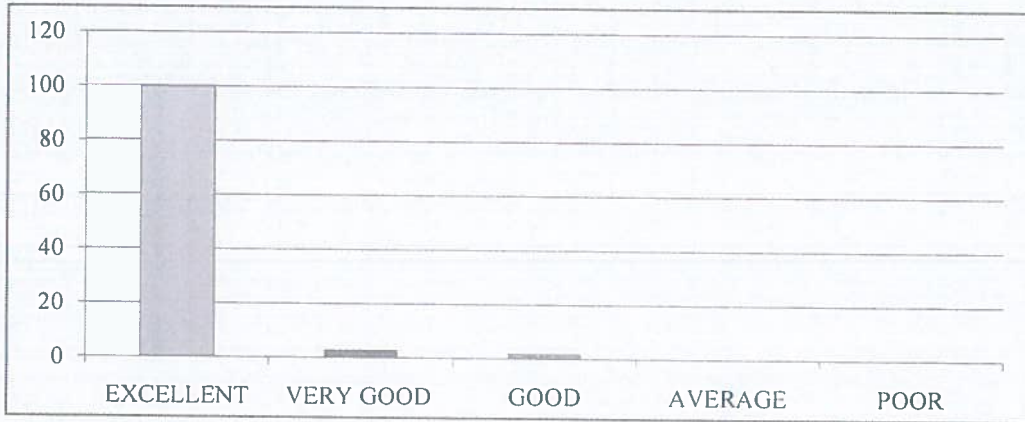

4. How would you rate the library facilities and resources?

EXCELLENT	VERY GOOD	GOOD	AVERAGE	POOR
100	3	2	0	0

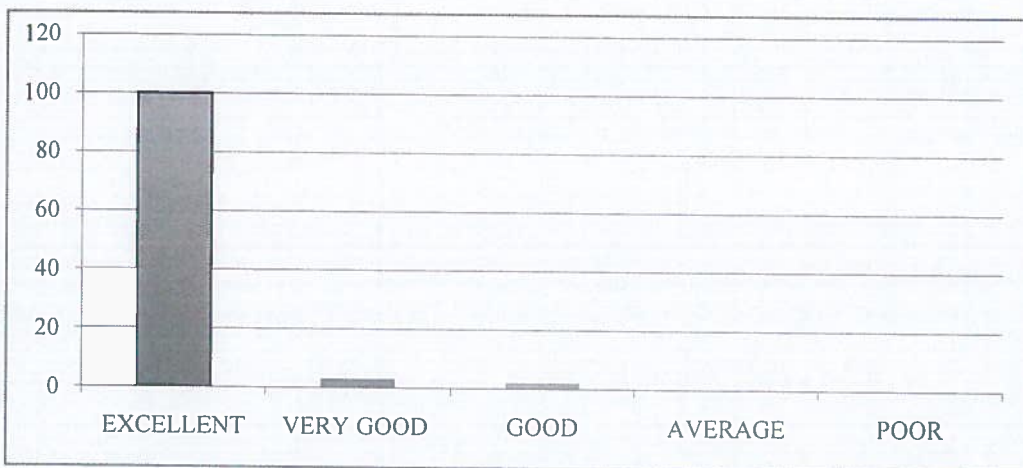

5. How would you describe the overall ambiance of the campus in terms of aesthetics (landscaping, architecture, etc.)?

EXCELLENT	VERY GOOD	GOOD	AVERAGE	POOR
100	4	1	0	0



6. How would you rate the adequate measures in place for emergency situations (fire, medical emergencies, etc.)?

EXCELLENT	VERY GOOD	GOOD	AVERAGE	POOR
99	4	2	0	0



7. How would you describe the overall social environment of the college?

EXCELLENT	VERY GOOD	GOOD	AVERAGE	POOR
101	2	2	0	0



8. How would you rate the classroom environment in terms of promoting active learning and participation?

EXCELLENT	VERY GOOD	GOOD	AVERAGE	POOR
102	3	0	0	0

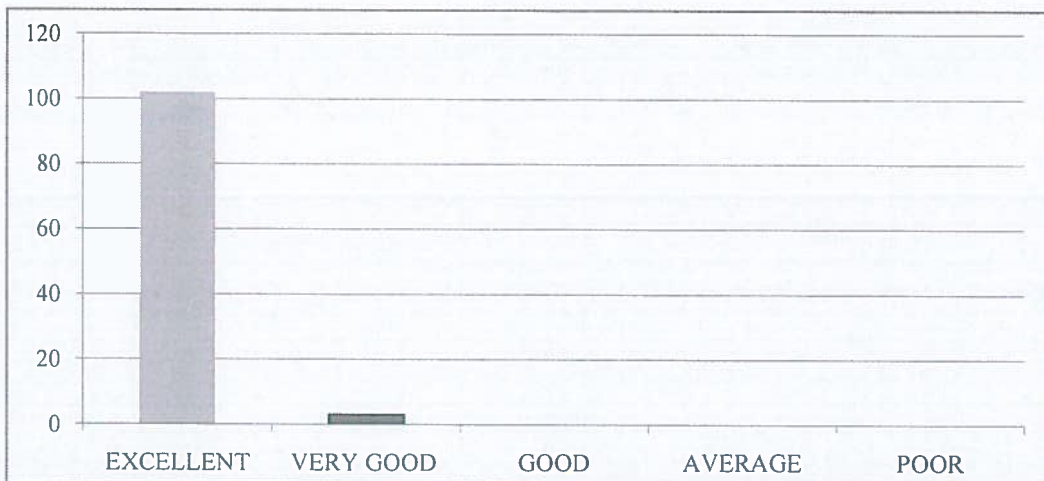

9. How would you rate the availability and quality of technological resources (labs, software, etc.) in the college?.

EXCELLENT	VERY GOOD	GOOD	AVERAGE	POOR
101	4	0	0	0



10. How would you rate the opportunities for students to engage in extracurricular activities and clubs?

EXCELLENT	VERY GOOD	GOOD	AVERAGE	POOR
103	2	0	0	0





RISE KRISHNA SAI GANDHI GROUP OF INSTITUTIONS::ONGOLE
(Approved by AICTE-NEW DELHI, Affiliated to JNTUK KAKINADA)
NH-16, Valluru-523272, Ongole, Prakasam (District), A.P

INTERNAL QUALITY ASSURANCE CELL (IQAC)

REPORT ON STUDENT FEEDBACK ANALYSIS ON AMBIENCE

Program Name:B.TECH	Academic Year: 2020-21
Department Name:CSE	Year/Semester:II-II

1. How would you rate the overall cleanliness and maintenance of the campus?

From the analysis report, it was observed that 96.19% of the students rated excellent about the overall cleanliness and maintenance of the campus,1.91% of the students rated very good&1.91% of the students rated it good.

2. How would you rate the classrooms and lecture halls well-equipped and conducive to learning?

From the analysis report, it was observed that 97.14% of the students rated excellent about the classrooms and lecture halls well-equipped and conducive to learning,2.86% of the students rated very good .

3. How would you rate the availability and condition of recreational facilities (e.g., sports grounds, gym)?

From the analysis report, it was observed that 95.24% of the students rated excellent about the availability and condition of recreational facilities,2.86% of the students rated very good&1.91% of the students rated it good.

4. How would you rate the library facilities and resources?

From the analysis report, it was observed that 95.24% of the students rated excellent about the library facilities and resources, 2.86% of the students rated very good&1.91% of the students rated it good.

5. How would you describe the overall ambience of the campus in terms of aesthetics (landscaping, architecture, etc.)?

From the analysis report, it was observed that 95.24% of the students rated excellent about the overall ambience of the campus in terms of aesthetics, 3.81% of the students rated very good&0.95% of the students rated it good.

6. How would you rate the adequate measures in place for emergency situations (fire, medical emergencies, etc.)?

From the analysis report, it was observed that 94.29% of the students rated excellent about the adequate measures in place for emergency situations, 3.81% of the students rated very good&1.91% of the students rated it good.

7. How would you describe the overall social environment of the college?

From the analysis report, it was observed that 96.19% of the students rated excellent about the overall social environment of the college, 1.91% of the students rated very good & 1.91% of the students rated it good.

8. How would you rate the classroom environment in terms of promoting active learning and participation?

From the analysis report, it was observed that 97.14% of the students rated excellent about the classroom environment in terms of promoting active learning and participation, 2.86% of the students rated very good.

9. How would you rate the availability and quality of technological resources (labs, software, etc.) in the college?

From the analysis report, it was observed that 96.19% of the students rated excellent about the availability and quality of technological resources in the college, 3.81% of the students rated very good &.

10. How would you rate the opportunities for students to engage in extracurricular activities and clubs?

From the analysis report, it was observed that 98.10% of the students rated excellent about the opportunities for students to engage in extracurricular activities and clubs, 1.91% of the students rated very good.

COORDINATOR



HOD
HEAD OF THE DEPARTMENT
Department of CSE
RISE Krishna Sai Gandhi Group of
Institutions, VALLUR, A.P.-523 272

IQAC Co-ordinator
RISE Krishna Sai Gandhi Group
of Institutions, Valluru 523 272



RISE KRISHNA SAI GANDHI GROUP OF INSTITUTIONS::ONGOLE

(Approved by AICTE-NEW DELHI, Affiliated to JNTUK KAKINADA)

NH-16, Valluru-523272, Ongole, Prakasam (District), A.P

INTERNAL QUALITY ASSURANCE CELL (IQAC)

ANALYSIS OF STUDENT FEEDBACK ON CURRICULUM

Program Name: B.Tech	Academic Year: 2020-2021
Department Name: ECE	Year/Semester: III-II

S.No	Question	Excellent	Very Good	Good	Average	Poor
1	How relevant do you find the course content in relation to current industry standards and practices?.	108	14	1	0	0
2	How would you rate the teaching quality of the faculty in your department?.	104	17	2	0	0
3	How do you rate the lab sessions and practicals effective in complementing the theoretical knowledge you gain in lectures?.	110	10	3	0	0
4	How would you rate the availability and quality of learning resources (e.g., library, online materials, software)?	109	13	1	0	0
5	How will you rate the timely and constructive feedback on your assignments and exams?	109	10	4	0	0
6	How did you rate the approach of faculty members outside of classroom hours for doubts and discussions?.	109	12	2	0	0
7	How will you rate the opportunities for students to engage in research projects or internships?	110	11	2	0	0
8	Rate the curriculum and its updates to keep pace with technological advancements and industry needs?	109	12	2	0	0
9	How would you rate the balance between academic studies and opportunities for extracurricular activities?.	110	10	3	0	0
10	Considering all factors, how will you rate the satisfaction with the academic performance and environment of the college?	110	10	3	0	0

IQAC Co-ordinator
RISE Krishna Sai Gandhi Group
of Institutions, Valluru 523 272

HEAD OF THE DEPARTMENT
Department of E.C.E
RISE Krishna Sai Gandhi Group
of Institutions, VALLURU, A.P.-523 272

**INTERNAL QUALITY ASSURANCE CELL (IQAC)
ANALYSIS OF STUDENT FEEDBACK ON CURRICULUM**

Programme Name	Department Name	Academic Year	Semester
B.Tech	ECE	2020-21	III-II

1. How relevant do you find the course content in relation to current industry standards and practices?.

EXCELLENT	VERY GOOD	GOOD	AVERAGE	POOR
108	14	1	0	0



2. How would you rate the teaching quality of the faculty in your department?.

EXCELLENT	VERY GOOD	GOOD	AVERAGE	POOR
104	17	2	0	0



3. How do you rate the lab sessions and practicals effective in complementing the theoretical knowledge you gain in lectures?

EXCELLENT	VERY GOOD	GOOD	AVERAGE	POOR
110	10	3	0	0

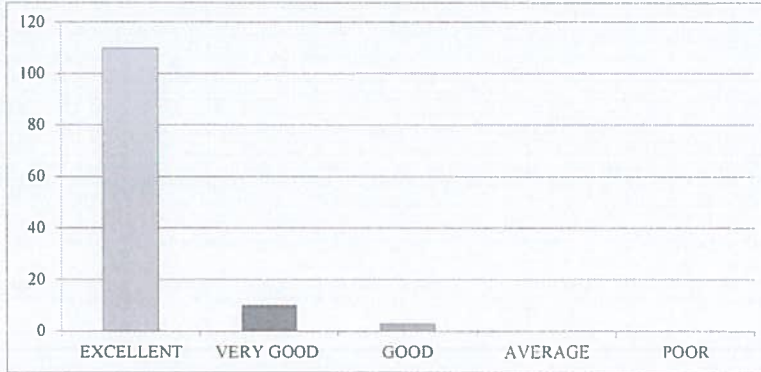

4. How would you rate the availability and quality of learning resources (e.g., library, online materials, software)?

EXCELLENT	VERY GOOD	GOOD	AVERAGE	POOR
109	13	1	0	0



5. How will you rate the timely and constructive feedback on your assignments and exams?

EXCELLENT	VERY GOOD	GOOD	AVERAGE	POOR
109	10	4	0	0

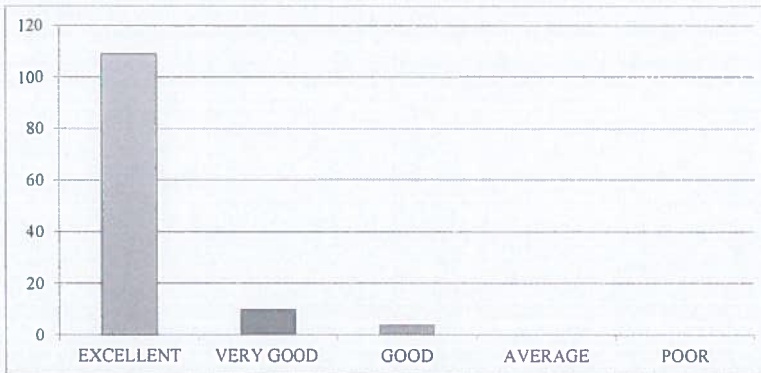

6. How did you rate the approach of faculty members outside of classroom hours for doubts and discussions?

EXCELLENT	VERY GOOD	GOOD	AVERAGE	POOR
109	12	2	0	0

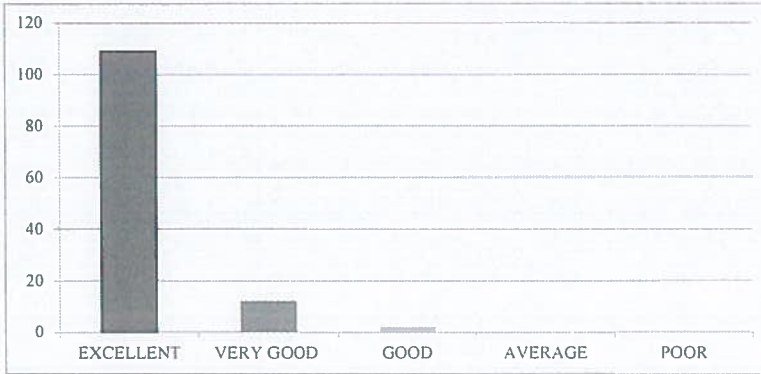

7. How will you rate the opportunities for students to engage in research projects or internships?

EXCELLENT	VERY GOOD	GOOD	AVERAGE	POOR
110	11	2	0	0



8. Rate the curriculum and its updates to keep pace with technological advancements and industry needs?

EXCELLENT	VERY GOOD	GOOD	AVERAGE	POOR
109	12	2	0	0

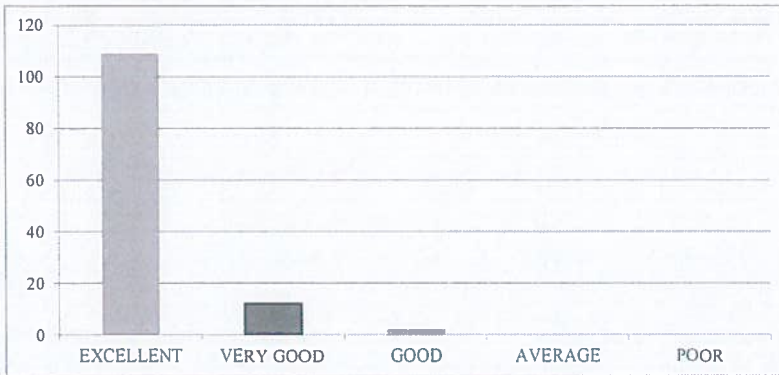

9. How would you rate the balance between academic studies and opportunities for extracurricular activities?

EXCELLENT	VERY GOOD	GOOD	AVERAGE	POOR
110	10	3	0	0

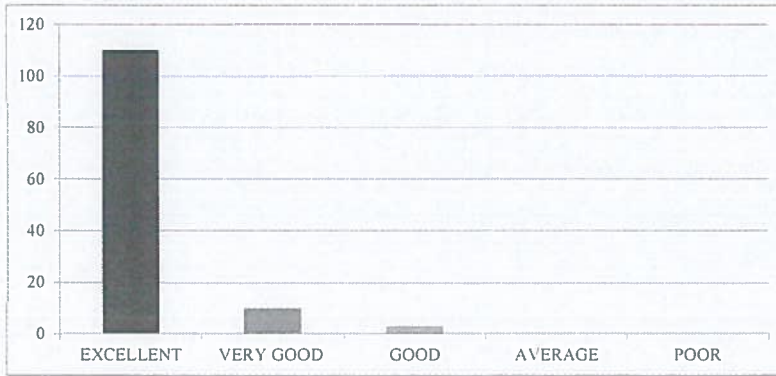

10. Considering all factors, how will you rate the satisfaction with the academic performance and environment of the college?

EXCELLENT	VERY GOOD	GOOD	AVERAGE	POOR
110	10	3	0	0





RISE KRISHNA SAI GANDHI GROUP OF INSTITUTIONS::ONGOLE

(Approved by AICTE-NEW DELHI, Affiliated to JNTUK KAKINADA)

NH-16, Valluru-523272, Ongole, Prakasam (District), A.P

INTERNAL QUALITY ASSURANCE CELL (IQAC)

REPORT ON STUDENT FEEDBACK ANALYSIS ON CURRICULUM

Program Name: B.TECH	Academic Year: 2020-2021
Department Name: ECE	Year/Semester: III-II

1. How relevant do you find the course content in relation to current industry standards and practices?.

From the analysis report, it was observed that 87.80% of the students rated excellent about the course content in relation to current industry standards and practices, 11.38% of the students rated very good & 0.81% of the students rated it good.

2. How would you rate the teaching quality of the faculty in your department?

From the analysis report, it was observed that 84.55% of the students rated excellent about the teaching quality of the faculty in the department and practices, 13.82% of the students rated very good & 1.63% of the students rated it good.

3. How do you rate the lab sessions and practicals effective in complementing the theoretical knowledge you gain in lectures?

From the analysis report, it was observed that 89.43% of the students rated excellent about the lab sessions and practicals effective in complementing the theoretical knowledge gain in lectures, 8.13% of the students rated very good & 2.44% of the students rated it good.

4. How would you rate the availability and quality of learning resources (e.g., library, online materials, software)?

From the analysis report, it was observed that 88.62% of the students rated excellent about the availability and quality of learning resources, 10.57% of the students rated very good & 0.81% of the students rated it good.

5. How will you rate the timely and constructive feedback on your assignments and exams?

From the analysis report, it was observed that 88.62% of the students rated excellent about the timely and constructive feedback on assignments and exams, 8.13% of the students rated very good & 3.25% of the students rated it good.

6. How did you rate the approach of faculty members outside of classroom hours for doubts and discussions?

From the analysis report, it was observed that 88.62% of the students rated excellent about the approach of faculty members outside of classroom hours for doubts and discussions, 9.76% of the students rated very good & 1.63% of the students rated it good.

7. How will you rate the opportunities for students to engage in research projects or internships?

From the analysis report, it was observed that 89.43% of the students rated excellent about the opportunities for students to engage in research projects or internships, 8.94 % of the students rated very good & 1.63% of the students rated it good.

8. Rate the curriculum and its updates to keep pace with technological advancements and industry needs?

From the analysis report, it was observed that 88.62% of the students rated excellent about the curriculum and its updates to keep pace with technological advancements and industry needs, 9.76% of the students rated very good & 1.63% of the students rated it good.

9. How would you rate the balance between academic studies and opportunities for extracurricular activities?



From the analysis report, it was observed that 89.43% of the students rated excellent about the balance between academic studies and opportunities for extracurricular activities, 8.13 % of the students rated very good & 2.44% of the students rated it good.

10. Considering all factors, how will you rate the satisfaction with the academic performance and environment of the college?

From the analysis report, it was observed that 89.43% of the students rated excellent about overall satisfaction with the academic performance and environment of the college, 8.13% of the students rated very good & 2.44% of the students rated it good.

COORDINATOR

IQAC Co-ordinator
RISE Krishna Sai Gandhi Group
of Institutions, Valluru 523 272

S.N. 
HOD
HEAD OF THE DEPARTMENT
Department of E.C.E
RISE Krishna Sai Gandhi Group
of Institutions, VALLURU, A.P.-523 272



RISE KRISHNA SAI GANDHI GROUP OF INSTITUTIONS::ONGOLE

(Approved by AICTE-NEW DELHI, Affiliated to JNTUK KAKINADA)

NH-16, Valluru-523272, Ongole, Prakasam (District), A.P

INTERNAL QUALITY ASSURANCE CELL (IQAC)

ANALYSIS OF STUDENT FEEDBACK ON AMBIENCE

Program Name: B.Tech	Academic Year: 2020- 2021
Department Name: ECE	Year/Semester:III-II

S.No	Question	Excellent	Very Good	Good	Average	Poor
1	How would you rate the overall cleanliness and maintenance of the campus?	110	12	1	0	0
2	How would you rate the classrooms and lecture halls well-equipped and conducive to learning??.	106	12	5	0	0
3	How would you rate the availability and condition of recreational facilities (e.g., sports grounds, gym)?.	108	13	2	0	0
4	How would you rate the library facilities and resources?	107	12	4	0	0
5	How would you describe the overall ambience of the campus in terms of aesthetics (landscaping, architecture, etc.)?	106	14	3	0	0
6	How would you rate the adequate measures in place for emergency situations (fire, medical emergencies, etc.)?	105	16	2	0	0
7	How would you describe the overall social environment of the college?	108	13	2	0	0
8	How would you rate the classroom environment in terms of promoting active learning and participation?	111	11	1	0	0
9	How would you rate the availability and quality of technological resources (labs, software, etc.) in the college?.	105	15	3	0	0
10	How would you rate the opportunities for students to engage in extracurricular activities and clubs?	108	14	1	0	0

IQAC Co-ordinator
RISE Krishna Sai Gandhi Group
of Institutions, Valluru 523 272

HOD

HEAD OF THE DEPARTMENT
Department of E.C.E
RISE Krishna Sai Gandhi Group
of Institutions, VALLURU, A.P.-523 272

**INTERNAL QUALITY ASSURANCE CELL (IQAC)
ANALYSIS OF STUDENT FEEDBACK ON AMBIENCE**

Programme Name	Department Name	Academic Year	Semester
B.Tech	ECE	2020-21	III-II

1. How would you rate the overall cleanliness and maintenance of the campus?

EXCELLENT	VERY GOOD	GOOD	AVERAGE	POOR
110	12	1	0	0



2. How would you rate the classrooms and lecture halls well-equipped and conducive to learning?

EXCELLENT	VERY GOOD	GOOD	AVERAGE	POOR
106	12	5	0	0

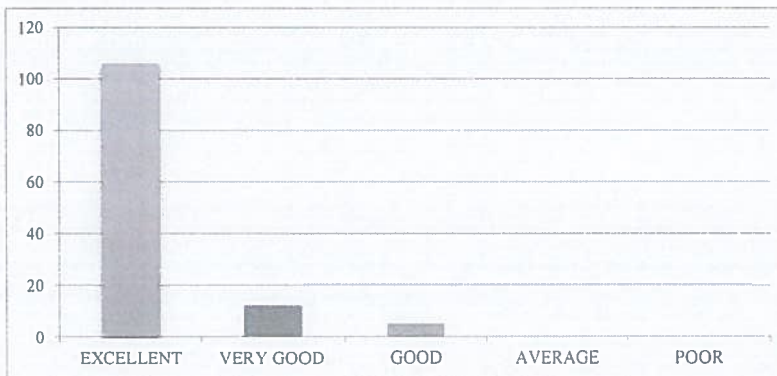

3. How would you rate the availability and condition of recreational facilities (e.g., sports grounds, gym)?

EXCELLENT	VERY GOOD	GOOD	AVERAGE	POOR
108	13	2	0	0



4. How would you rate the library facilities and resources?

EXCELLENT	VERY GOOD	GOOD	AVERAGE	POOR
107	12	4	0	0

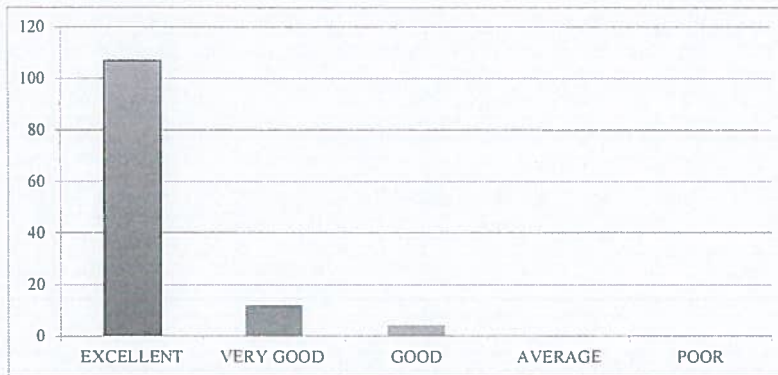

5. How would you describe the overall ambiance of the campus in terms of aesthetics (landscaping, architecture, etc.)?

EXCELLENT	VERY GOOD	GOOD	AVERAGE	POOR
106	14	3	0	0

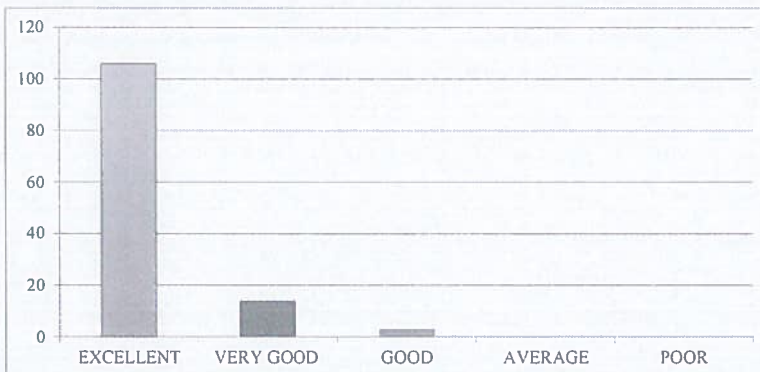

6. How would you rate the adequate measures in place for emergency situations (fire, medical emergencies, etc.)?

EXCELLENT	VERY GOOD	GOOD	AVERAGE	POOR
105	16	2	0	0



7. How would you describe the overall social environment of the college?

EXCELLENT	VERY GOOD	GOOD	AVERAGE	POOR
108	13	2	0	0

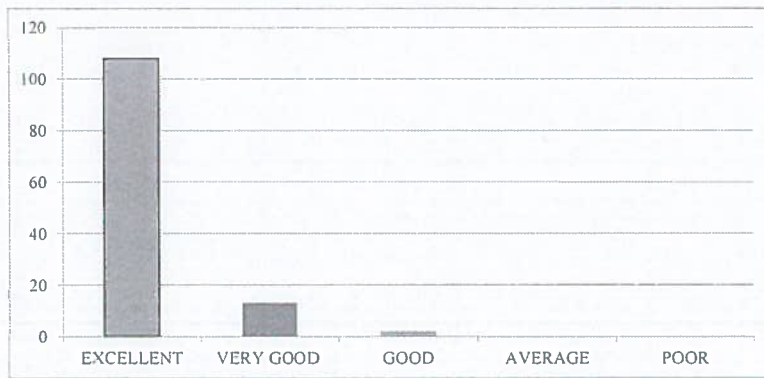

8. How would you rate the classroom environment in terms of promoting active learning and participation?

EXCELLENT	VERY GOOD	GOOD	AVERAGE	POOR
111	11	1	0	0

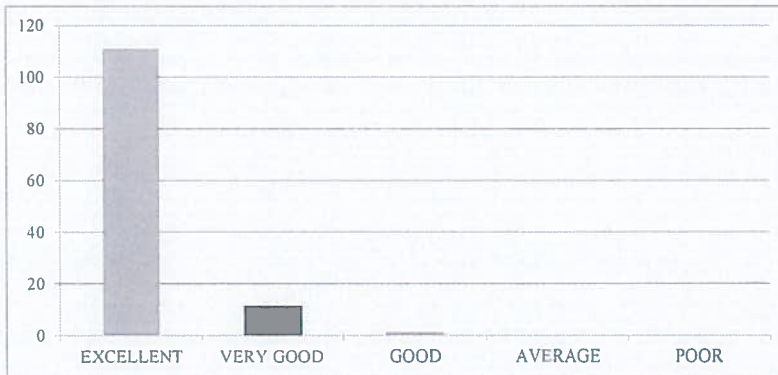

9. How would you rate the availability and quality of technological resources (labs, software, etc.) in the college?

EXCELLENT	VERY GOOD	GOOD	AVERAGE	POOR
105	15	3	0	0

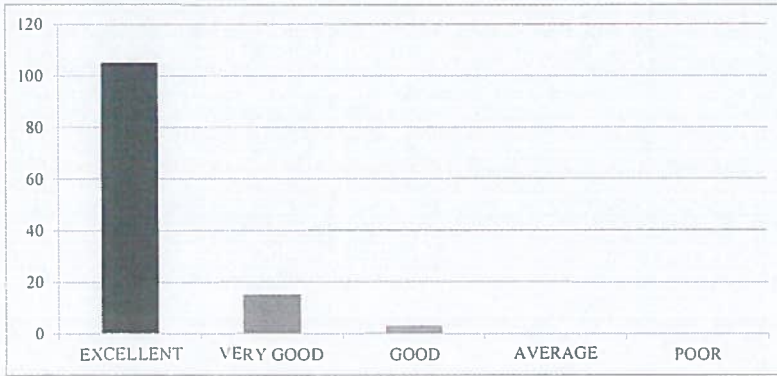

10. How would you rate the opportunities for students to engage in extracurricular activities and clubs?

EXCELLENT	VERY GOOD	GOOD	AVERAGE	POOR
108	14	1	0	0

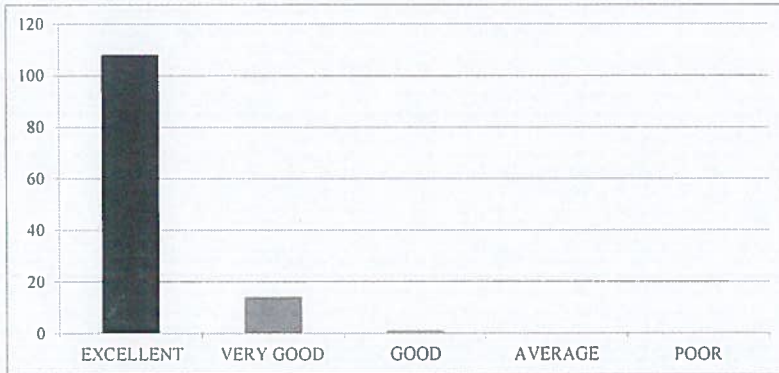



RISE KRISHNA SAI GANDHI GROUP OF INSTITUTIONS::ONGOLE

(Approved by AICTE-NEW DELHI, Affiliated to JNTUK KAKINADA)

NH-16, Valluru-523272, Ongole, Prakasam (District), A.P

INTERNAL QUALITY ASSURANCE CELL (IQAC)

REPORT ON STUDENT FEEDBACK ANALYSIS ON AMBIENCE

Program Name: B.TECH	Academic Year: 2020-2021
Department Name: ECE	Year/Semester: III-II

1. How would you rate the overall cleanliness and maintenance of the campus?

From the analysis report, it was observed that 89.43% of the students rated excellent about the overall cleanliness and maintenance of the campus, 9.76% of the students rated very good & 0.81% of the students rated it good.

2. How would you rate the classrooms and lecture halls well-equipped and conducive to learning?

From the analysis report, it was observed that 86.18% of the students rated excellent about the classrooms and lecture halls well-equipped and conducive to learning, 9.76% of the students rated very good & 4.07% of the students rated it good.

3. How would you rate the availability and condition of recreational facilities (e.g., sports grounds, gym)?

From the analysis report, it was observed that 87.80% of the students rated excellent about the availability and condition of recreational facilities, 10.57% of the students rated very good & 1.63% of the students rated it good.

4. How would you rate the library facilities and resources?

From the analysis report, it was observed that 86.99% of the students rated excellent about the library facilities and resources, 9.76% of the students rated very good & 3.25% of the students rated it good.

5. How would you describe the overall ambiance of the campus in terms of aesthetics (landscaping, architecture, etc.)?

From the analysis report, it was observed that 86.18% of the students rated excellent about the overall ambiance of the campus in terms of aesthetics, 11.38% of the students rated very good & 2.44% of the students rated it good.

6. How would you rate the adequate measures in place for emergency situations (fire, medical emergencies, etc.)?

From the analysis report, it was observed that 85.37% of the students rated excellent about the adequate measures in place for emergency situations, 13.01% of the students rated very good & 1.63% of the students rated it good.

7. How would you describe the overall social environment of the college?

From the analysis report, it was observed that 87.80% of the students rated excellent about the overall social environment of the college, 10.57% of the students rated very good & 1.63% of the students rated it good.

8. How would you rate the classroom environment in terms of promoting active learning and participation?

From the analysis report, it was observed that 90.24% of the students rated excellent about the classroom environment in terms of promoting active learning and participation, 8.94% of the students rated very good & 0.81% of the students rated it good.

9. How would you rate the availability and quality of technological resources (labs, software, etc.) in the college?

From the analysis report, it was observed that 85.37% of the students rated excellent about the availability and quality of technological resources in the college, 12.20% of the students rated very good & 2.44% of the students rated it good.

10. How would you rate the opportunities for students to engage in extracurricular activities and clubs?

From the analysis report, it was observed that 87.80% of the students rated excellent about the opportunities for students to engage in extracurricular activities and clubs, 11.38% of the students rated very good & 0.81% of the students rated it good.

COORDINATOR

IQAC Co-ordinator
RISE Krishna Sai Gandhi Group
of Institutions, Valluru 523 272

HOD
HEAD OF THE DEPARTMENT
Department of E.C.E
RISE Krishna Sai Gandhi Group
of Institutions, VALLURU, A.P.-523 272



RISE KRISHNA SAI GANDHI GROUP OF INSTITUTIONS::ONGOLE

(Approved by AICTE-NEW DELHI, Affiliated to JNTUK KAKINADA)

NH-16, Valluru-523272, Ongole, Prakasam (District), A.P

INTERNAL QUALITY ASSURANCE CELL (IQAC)

ANALYSIS OF STUDENT FEEDBACK ON CURRICULUM

Programme Name: B.Tech	Academic Year: 2020-2021
Department Name: CSE	Year/Semester: III-II

S.No	Question	Excellent	Very Good	Good	Average	Poor
1	How relevant do you find the course content in relation to current industry standards and practices?.	98	2	2		
2	How would you rate the teaching quality of the faculty in your department?.	100	2	0		
3	How do you rate the lab sessions and practicals effective in complementing the theoretical knowledge you gain in lectures?.	99	2	1		
4	How would you rate the availability and quality of learning resources (e.g., library, online materials, software)?	100	1	1		
5	How will you rate the timely and constructive feedback on your assignments and exams?	99	3	0		
6	How did you rate the approach of faculty members outside of classroom hours for doubts and discussions?.	98	3	1		
7	How will you rate the opportunities for students to engage in research projects or internships?	99	3	0		
8	Rate the curriculum and its updates to keep pace with technological advancements and industry needs?	100	1	1		
9	How would you rate the balance between academic studies and opportunities for extracurricular activities?.	100	2	0		
10	Considering all factors, how will you rate the satisfaction with the academic performance and environment of the college?	101	1	0		

HEAD OF THE DEPARTMENT

Department of CSE

**RISE Krishna Sai Gandhi Group of
Institutions, VALLUR, A.P.-523 272**

IQAC Co-ordinator

**RISE Krishna Sai Gandhi Group
of Institutions, Valluru 523 272**

**INTERNAL QUALITY ASSURANCE CELL (IQAC)
ANALYSIS OF STUDENT FEEDBACK ON CURRICULUM**

Programme Name	Department Name	Academic Year	Semester
B.Tech	CSE	2020-21	III-II

1. How relevant do you find the course content in relation to current industry standards and practices?.

EXCELLENT	VERY GOOD	GOOD	AVERAGE	POOR
98	2	2	0	0



2. How would you rate the teaching quality of the faculty in your department?.

EXCELLENT	VERY GOOD	GOOD	AVERAGE	POOR
100	2	0	0	0

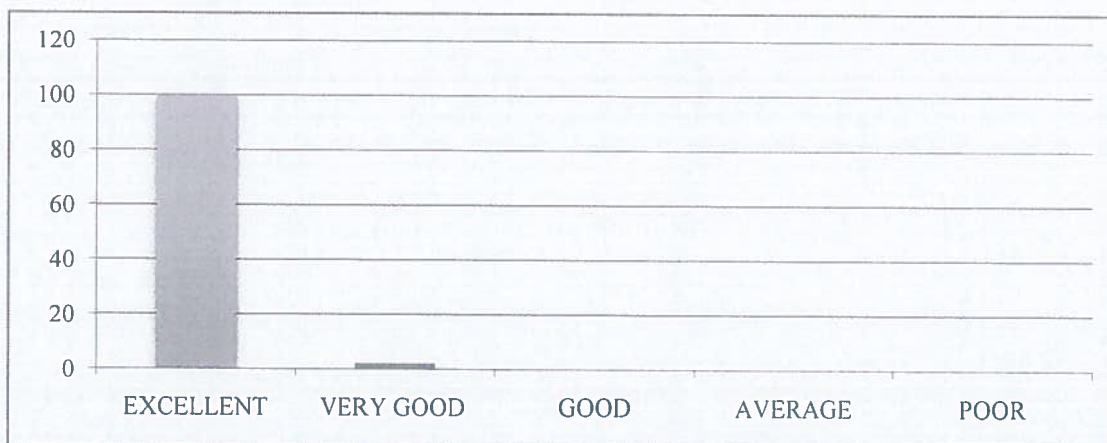

3. How do you rate the lab sessions and practicals effective in complementing the theoretical knowledge you gain in lectures?.

EXCELLENT	VERY GOOD	GOOD	AVERAGE	POOR
99	2	1	0	0

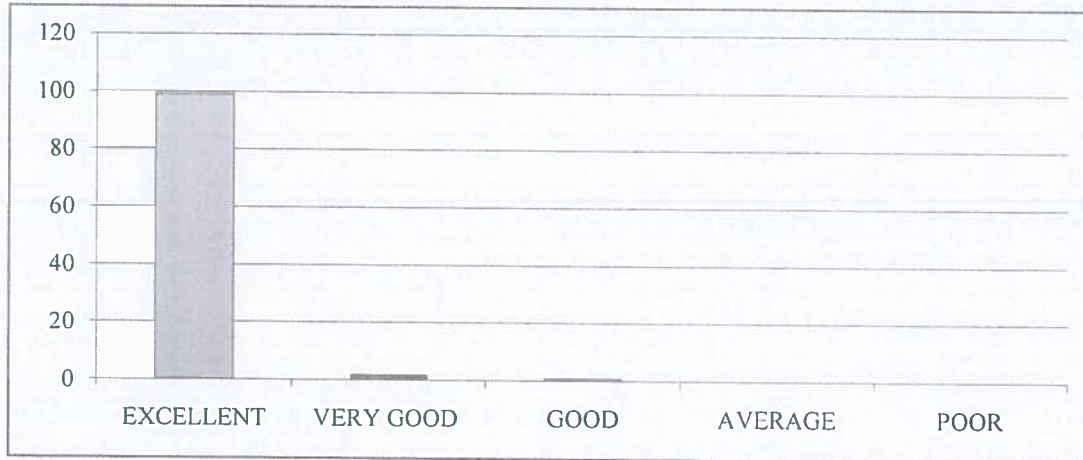

4. How would you rate the availability and quality of learning resources (e.g., library, online materials, software)?

EXCELLENT	VERY GOOD	GOOD	AVERAGE	POOR
100	1	1	0	0

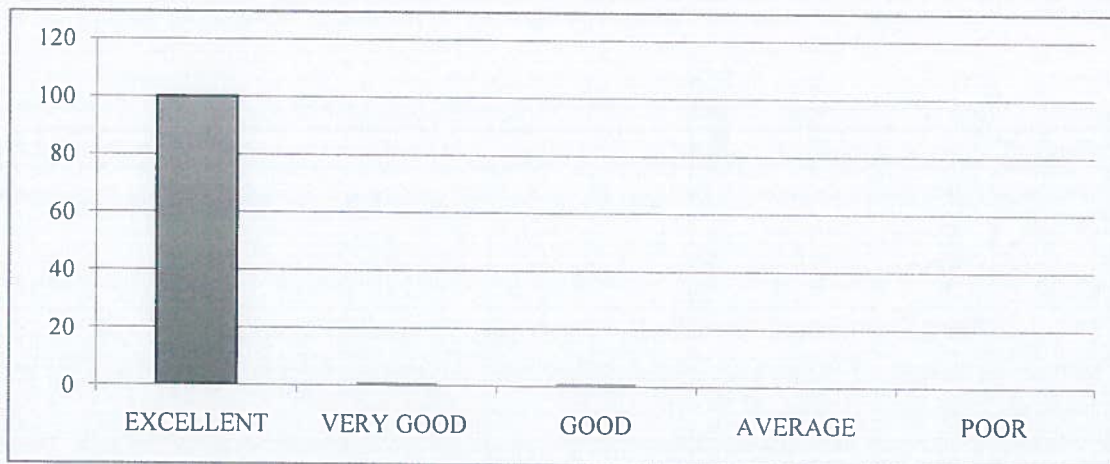

5. How will you rate the timely and constructive feedback on your assignments and exams?

EXCELLENT	VERY GOOD	GOOD	AVERAGE	POOR
99	3	0	0	0



6. How did you rate the approach of faculty members outside of classroom hours for doubts and discussions?.

EXCELLENT	VERY GOOD	GOOD	AVERAGE	POOR
98	3	1	0	0



7. How will you rate the opportunities for students to engage in research projects or internships?

EXCELLENT	VERY GOOD	GOOD	AVERAGE	POOR
99	3	0	0	0



8. Rate the curriculum and its updates to keep pace with technological advancements and industry needs?.

EXCELLENT	VERY GOOD	GOOD	AVERAGE	POOR
100	1	1	0	0

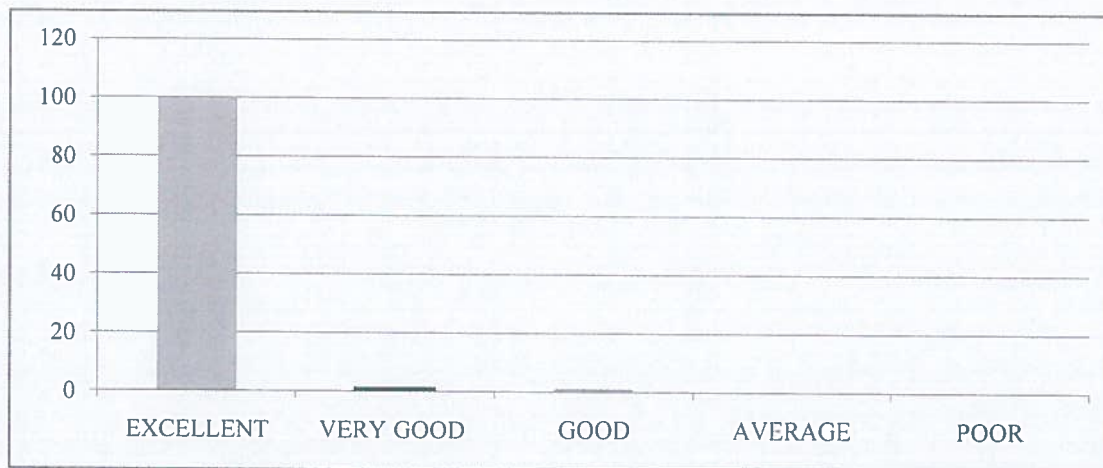

9. How would you rate the balance between academic studies and opportunities for extracurricular activities?.

EXCELLENT	VERY GOOD	GOOD	AVERAGE	POOR
100	2	0	0	0

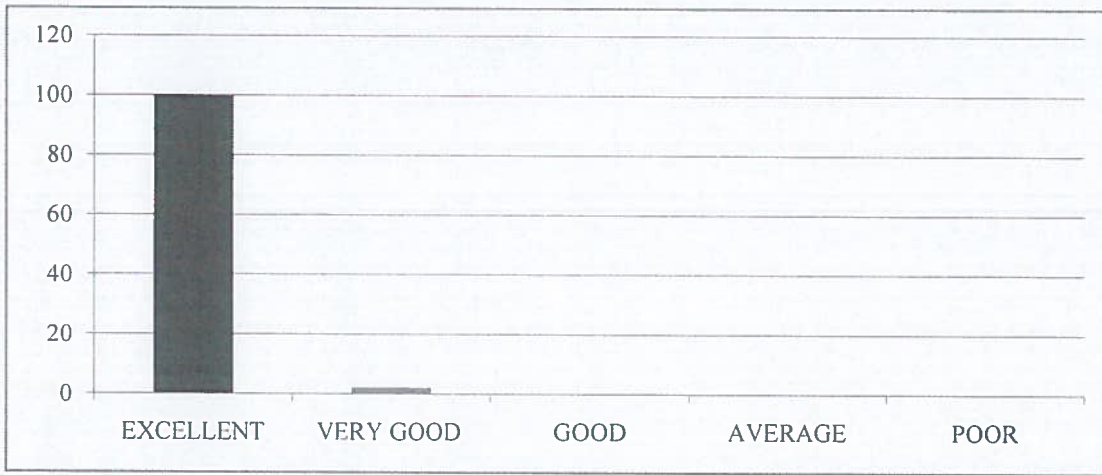

10. Considering all factors, how will you rate the satisfaction with the academic performance and environment of the college?

EXCELLENT	VERY GOOD	GOOD	AVERAGE	POOR
101	1	0	0	0

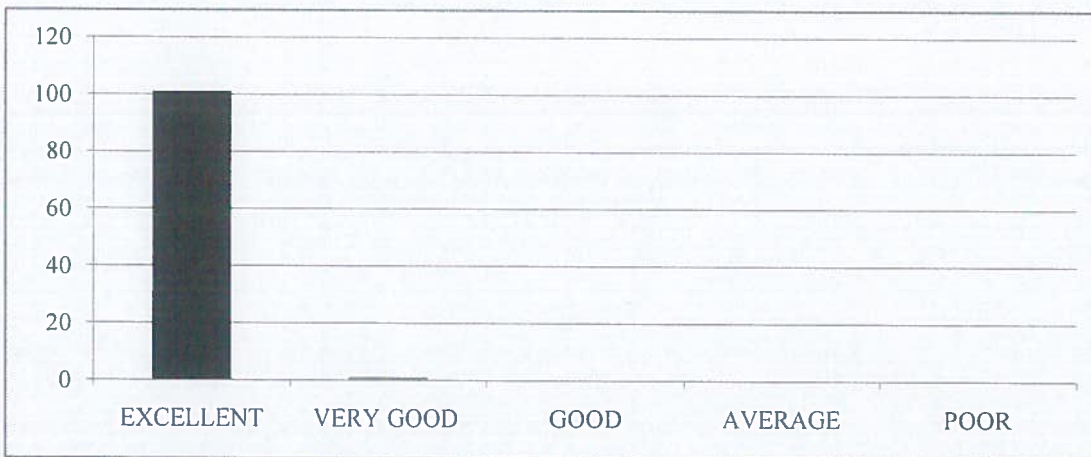



RISE KRISHNA SAI GANDHI GROUP OF INSTITUTIONS::ONGOLE

(Approved by AICTE-NEW DELHI, Affiliated to JNTUK KAKINADA)

NH-16, Valluru-523272, Ongole, Prakasam (District), A.P

INTERNAL QUALITY ASSURANCE CELL (IQAC)

REPORT ON STUDENT FEEDBACK ANALYSIS ON CURRICULUM

Program Name: B.TECH	Academic Year: 2020-21
Department Name: CSE	Year/Semester: III-II

1. How relevant do you find the course content in relation to current industry standards and practices?.

From the analysis report, it was observed that EX% of the students rated excellent about the course content in relation to current industry standards and practices, VG% of the students rated very good&G% of the students rated it good.

2. How would you rate the teaching quality of the faculty in your department?

From the analysis report, it was observed that 96.15%of the students rated excellent about the teaching quality of the faculty in the department and practices, 1.92% of the students rated very good &1.92% of the students rated it good.

3. How do you rate the lab sessions and practicals effective in complementing the theoretical knowledge you gain in lectures?

From the analysis report, it was observed that 94.23% of the students rated excellent about the lab sessions and practicals effective in complementing the theoretical knowledge gain in lectures, 3.85% of the students rated very good&1.92% of the students rated it good.

4. How would you rate the availability and quality of learning resources (e.g., library, online materials, software)?

From the analysis report, it was observed that 95.19% of the students rated excellent about the availability and quality of learning resources,2.88% of the students rated very good&1.92% of the students rated it good.

5. How will you rate the timely and constructive feedback on your assignments and exams?

From the analysis report, it was observed that93.27% of the students rated excellent about the timely and constructive feedback on assignments and exams,4.81% of the students rated very good&1.92% of the students rated it good.

6. How did you rate the approach of faculty members outside of classroom hours for doubts and discussions?

From the analysis report, it was observed that 95.19% of the students rated excellent about the approach of faculty members outside of classroom hours for doubts and discussions,3.85% of the students rated very good&0.96% of the students rated it good.

7. How will you rate the opportunities for students to engage in research projects or internships?

From the analysis report, it was observed that 96.15% of the students rated excellent about the opportunities for students to engage in research projects or internships, 1.92% of the students rated very good & 1.92% of the students rated it good.

8. Rate the curriculum and its updates to keep pace with technological advancements and industry needs?

From the analysis report, it was observed that 96.15% of the students rated excellent about the curriculum and its updates to keep pace with technological advancements and industry needs, 2.88% of the students rated very good & 0.96% of the students rated it good.

9. How would you rate the balance between academic studies and opportunities for extracurricular activities?

From the analysis report, it was observed that 97.12% of the students rated excellent about the balance between academic studies and opportunities for extracurricular activities, 1.92% of the students rated very good & 0.96% of the students rated it good.

10. Considering all factors, how will you rate the satisfaction with the academic performance and environment of the college?

From the analysis report, it was observed that 96.15% of the students rated excellent about overall satisfaction with the academic performance and environment of the college, 3.85% of the students rated very good.

COORDINATOR

HOD

HEAD OF THE DEPARTMENT
Department of CSE
RISE Krishna Sai Gandhi Group of
Institutions, VALLUR, A.P.-523 272

IQAC Co-ordinator
RISE Krishna Sai Gandhi Group
of Institutions, Valluru 523 272



RISE KRISHNA SAI GANDHI GROUP OF INSTITUTIONS::ONGOLE

(Approved by AICTE-NEW DELHI, Affiliated to JNTUK KAKINADA)

NH-16, Valluru-523272, Ongole, Prakasam (District), A.P

INTERNAL QUALITY ASSURANCE CELL (IQAC)

ANALYSIS OF STUDENT FEEDBACK ON AMBIENCE

Programme Name: B.Tech	Academic Year: 2020-2021
Department Name: CSE	Year/Semester: III-II

S.No	Question	Excellent	Very Good	Good	Average	Poor
1	How would you rate the overall cleanliness and maintenance of the campus?	99	2	1		
2	How would you rate the classrooms and lecture halls well-equipped and conducive to learning??.	100	1	1		
3	How would you rate the availability and condition of recreational facilities (e.g., sports grounds, gym)?.	99	3	0		
4	How would you rate the library facilities and resources?	100	2	0		
5	How would you describe the overall ambience of the campus in terms of aesthetics (landscaping, architecture, etc.)?	99	2	1		
6	How would you rate the adequate measures in place for emergency situations (fire, medical emergencies, etc.)?	98	2	2		
7	How would you describe the overall social environment of the college?	99	2	1		
8	How would you rate the classroom environment in terms of promoting active learning and participation?	100	2	0		
9	How would you rate the availability and quality of technological resources (labs, software, etc.) in the college?.	100	1	1		
10	How would you rate the opportunities for students to engage in extracurricular activities and clubs?	99	2	1		

HEAD OF THE DEPARTMENT
Department of CSE
RISE Krishna Sai Gandhi Group of
Institutions, VALLUR, A.P.-523 272



IQAC Co-ordinator
RISE Krishna Sai Gandhi Group
of Institutions, Valluru 523 272

**INTERNAL QUALITY ASSURANCE CELL (IQAC)
ANALYSIS OF STUDENT FEEDBACK ON AMBIENCE**

Programme Name	Department Name	Academic Year	Semester
B.Tech	CSE	2020-2021	III-II

1. How would you rate the overall cleanliness and maintenance of the campus?

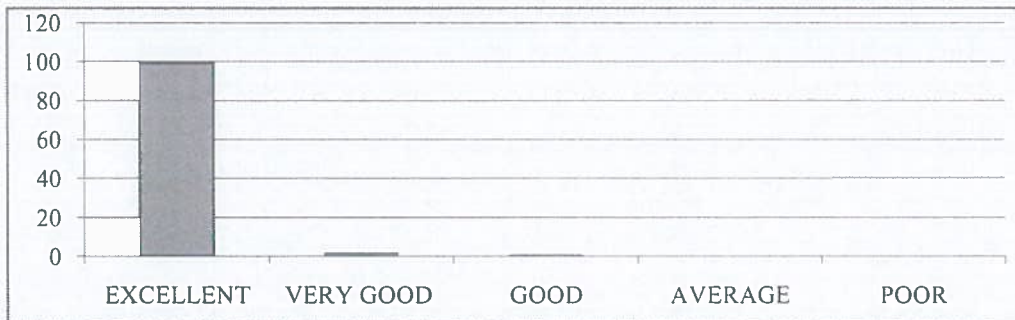
EXCELLENT	VERY GOOD	GOOD	AVERAGE	POOR
99	2	1	0	0



2. How would you rate the classrooms and lecture halls well-equipped and conducive to learning?

EXCELLENT	VERY GOOD	GOOD	AVERAGE	POOR
100	1	1	0	0



3. How would you rate the availability and condition of recreational facilities (e.g., sports grounds, gym)?.

EXCELLENT	VERY GOOD	GOOD	AVERAGE	POOR
99	3	0	0	0



4. How would you rate the library facilities and resources?

EXCELLENT	VERY GOOD	GOOD	AVERAGE	POOR
100	2	0	0	0

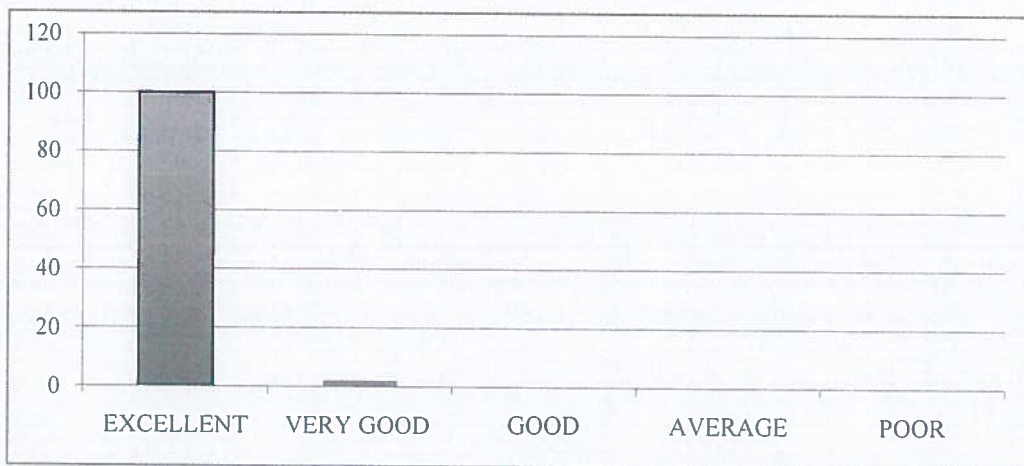

5. How would you describe the overall ambiance of the campus in terms of aesthetics (landscaping, architecture, etc.)?

EXCELLENT	VERY GOOD	GOOD	AVERAGE	POOR
99	2	1	0	0

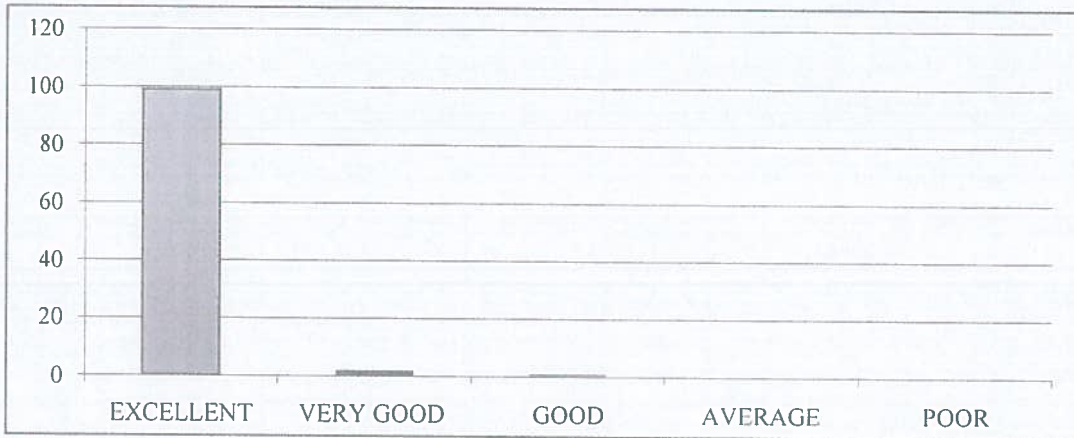

6. How would you rate the adequate measures in place for emergency situations (fire, medical emergencies, etc.)?

EXCELLENT	VERY GOOD	GOOD	AVERAGE	POOR
98	2	2	0	0



7. How would you describe the overall social environment of the college?

EXCELLENT	VERY GOOD	GOOD	AVERAGE	POOR
99	2	1	0	0



8. How would you rate the classroom environment in terms of promoting active learning and participation?

EXCELLENT	VERY GOOD	GOOD	AVERAGE	POOR
100	2	0	0	0

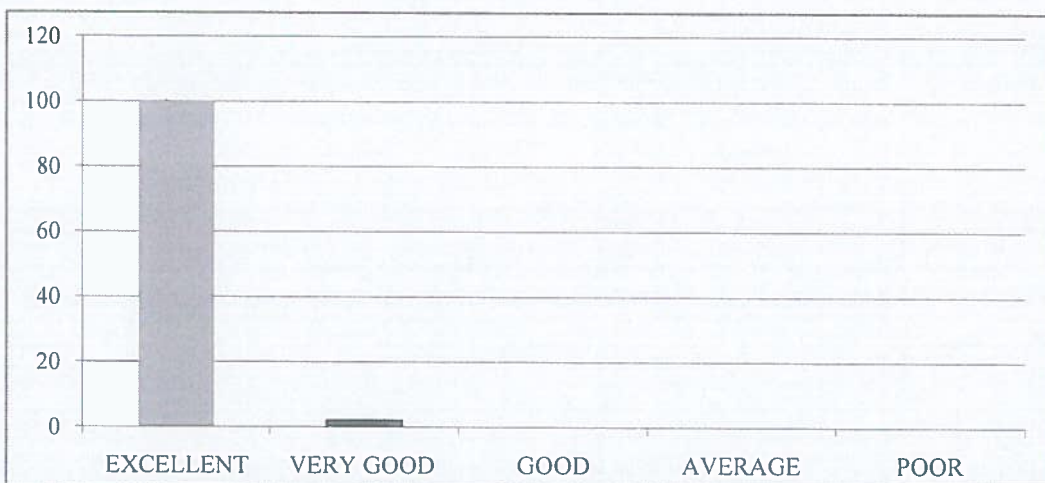

9. How would you rate the availability and quality of technological resources (labs, software, etc.) in the college?.

EXCELLENT	VERY GOOD	GOOD	AVERAGE	POOR
100	1	1	0	0



10. How would you rate the opportunities for students to engage in extracurricular activities and clubs?

EXCELLENT	VERY GOOD	GOOD	AVERAGE	POOR
99	2	1	0	0





RISE KRISHNA SAI GANDHI GROUP OF INSTITUTIONS::ONGOLE
(Approved by AICTE-NEW DELHI, Affiliated to JNTUK KAKINADA)
NH-16, Valluru-523272, Ongole, Prakasam (District), A.P

INTERNAL QUALITY ASSURANCE CELL (IQAC)

REPORT ON STUDENT FEEDBACK ANALYSIS ON AMBIENCE

Program Name:B.TECH	Academic Year: 2020-21
Department Name:CSE	Year/Semester:III-II

1. How would you rate the overall cleanliness and maintenance of the campus?

From the analysis report, it was observed that 95.19% of the students rated excellent about the overall cleanliness and maintenance of the campus,2.88% of the students rated very good&1.92% of the students rated it good.

2. How would you rate the classrooms and lecture halls well-equipped and conducive to learning?

From the analysis report, it was observed that 97.12% of the students rated excellent about the classrooms and lecture halls well-equipped and conducive to learning,1.92% of the students rated very good &0.96% of the students rated it good.

3. How would you rate the availability and condition of recreational facilities (e.g., sports grounds, gym)?

From the analysis report, it was observed that 95.19% of the students rated excellent about the availability and condition of recreational facilities,2.88% of the students rated very good&1.92% of the students rated it good.

4. How would you rate the library facilities and resources?

From the analysis report, it was observed that 96.15% of the students rated excellent about the library facilities and resources, 2.88% of the students rated very good&0.96% of the students rated it good.

5. How would you describe the overall ambiance of the campus in terms of aesthetics (landscaping, architecture, etc.)?

From the analysis report, it was observed that 94.23% of the students rated excellent about the overall ambiance of the campus in terms of aesthetics, 3.85% of the students rated very good&1.92% of the students rated it good.

6. How would you rate the adequate measures in place for emergency situations (fire, medical emergencies, etc.)?

From the analysis report, it was observed that 95.19% of the students rated excellent about the adequate measures in place for emergency situations, 2.88% of the students rated very good&1.92% of the students rated it good.

7. How would you describe the overall social environment of the college?

From the analysis report, it was observed that 97.12% of the students rated excellent about the overall social environment of the college, 1.92% of the students rated very good & 0.96% of the students rated it good.

8. How would you rate the classroom environment in terms of promoting active learning and participation?

From the analysis report, it was observed that 96.15% of the students rated excellent about the classroom environment in terms of promoting active learning and participation, 1.92% of the students rated very good & 1.92% of the students rated it good.

9. How would you rate the availability and quality of technological resources (labs, software, etc.) in the college?

From the analysis report, it was observed that 98.06% of the students rated excellent about the availability and quality of technological resources in the college, 1.94% of the students rated very good.

10. How would you rate the opportunities for students to engage in extracurricular activities and clubs?

From the analysis report, it was observed that 97.12% of the students rated excellent about the opportunities for students to engage in extracurricular activities and clubs, 2.88% of the students rated very good.



COORDINATOR



HOD
HEAD OF THE DEPARTMENT
Department of CSE
RISE Krishna Sai Gandhi Group of
Institutions, VALLUR, A.P.-523 272



IQAC Co-ordinator
RISE Krishna Sai Gandhi Group
of Institutions, Valluru 523 272



RISE KRISHNA SAI GANDHI GROUP OF INSTITUTIONS::ONGOLE

(Approved by AICTE-NEW DELHI, Affiliated to JNTUK KAKINADA)

NH-16, Valluru-523272, Ongole, Prakasam (District), A.P

INTERNAL QUALITY ASSURANCE CELL (IQAC)

ANALYSIS OF STUDENT FEEDBACK ON CURRICULUM

Programme Name: B.Tech	Academic Year: 2020-2021
Department Name: Civil	Year/Semester: III-II

S.No	Question	Excellent	Very Good	Good	Average	Poor
1	How relevant do you find the course content in relation to current industry standards and practices?.	42	2	1	0	0
2	How would you rate the teaching quality of the faculty in your department?.	43	1	1	0	0
3	How do you rate the lab sessions and practicals effective in complementing the theoretical knowledge you gain in lectures?.	42	2	1	0	0
4	How would you rate the availability and quality of learning resources (e.g., library, online materials, software)?	41	2	2	0	0
5	How will you rate the timely and constructive feedback on your assignments and exams?	43	1	1	0	0
6	How did you rate the approach of faculty members outside of classroom hours for doubts and discussions?.	43	1	1	0	0
7	How will you rate the opportunities for students to engage in research projects or internships?	41	2	2	0	0
8	Rate the curriculum and its updates to keep pace with technological advancements and industry needs?	42	2	1	0	0
9	How would you rate the balance between academic studies and opportunities for extracurricular activities?.	41	2	2	0	0
10	Considering all factors, how will you rate the satisfaction with the academic performance and environment of the college?	43	1	1	0	0

HOD
HEAD OF THE DEPARTMENT
Dept. of CIVIL Engineering
RISE Krishna Sai Gandhi Group
of Institutions, VALLURU, A.P.-523 272

IQAC Co-ordinator
RISE Krishna Sai Gandhi Group
of Institutions, Valluru 523 272

**INTERNAL QUALITY ASSURANCE CELL (IQAC)
ANALYSIS OF STUDENT FEEDBACK ON CURRICULUM**

Programme Name	Department Name	Academic Year	Semester
B.Tech	Civil	2020-2021	III-II

1. How relevant do you find the course content in relation to current industry standards and practices?.

EXCELLENT	VERY GOOD	GOOD	AVERAGE	POOR
42	2	1	0	0



2. How would you rate the teaching quality of the faculty in your department?.

EXCELLENT	VERY GOOD	GOOD	AVERAGE	POOR
43	1	1	0	0

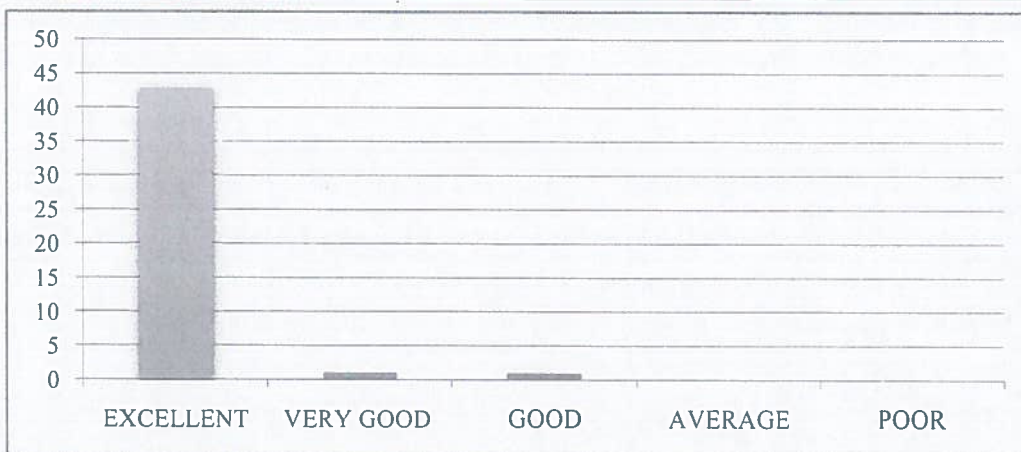

3. How do you rate the lab sessions and practicals effective in complementing the theoretical knowledge you gain in lectures?.

EXCELLENT	VERY GOOD	GOOD	AVERAGE	POOR
42	2	1	0	0

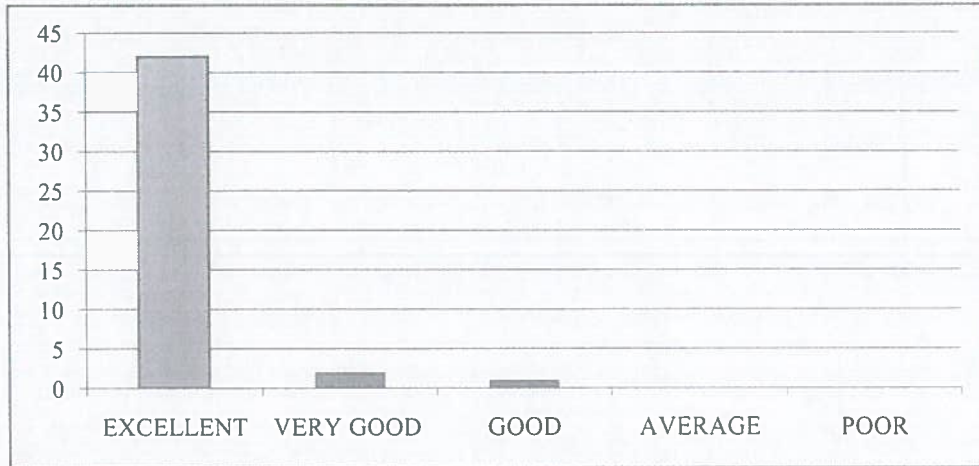

4. How would you rate the availability and quality of learning resources (e.g., library, online materials, software)?

EXCELLENT	VERY GOOD	GOOD	AVERAGE	POOR
41	2	2	0	0



5. How will you rate the timely and constructive feedback on your assignments and exams?

EXCELLENT	VERY GOOD	GOOD	AVERAGE	POOR
43	1	1	0	0

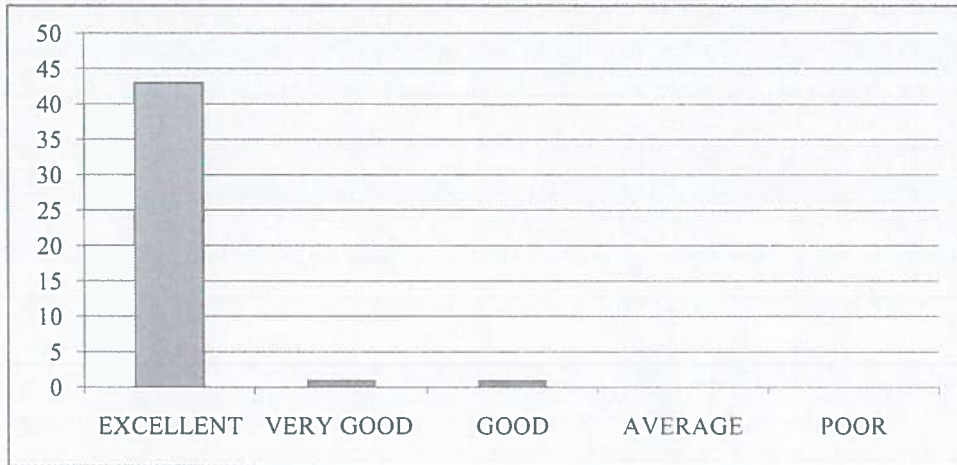

6. How did you rate the approach of faculty members outside of classroom hours for doubts and discussions?.

EXCELLENT	VERY GOOD	GOOD	AVERAGE	POOR
43	1	1	0	0

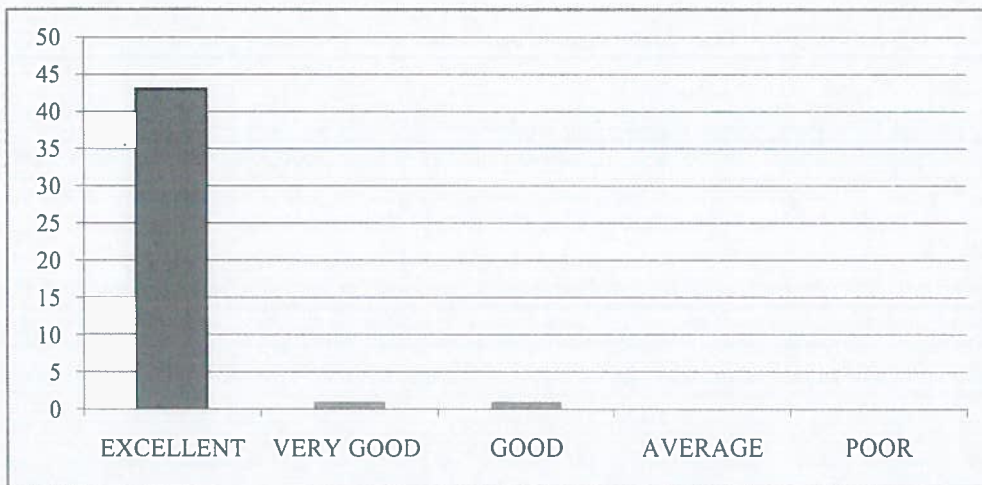

7. How will you rate the opportunities for students to engage in research projects or internships?

EXCELLENT	VERY GOOD	GOOD	AVERAGE	POOR
41	2	2	0	0



8. Rate the curriculum and its updates to keep pace with technological advancements and industry needs?.

EXCELLENT	VERY GOOD	GOOD	AVERAGE	POOR
42	2	1	0	0

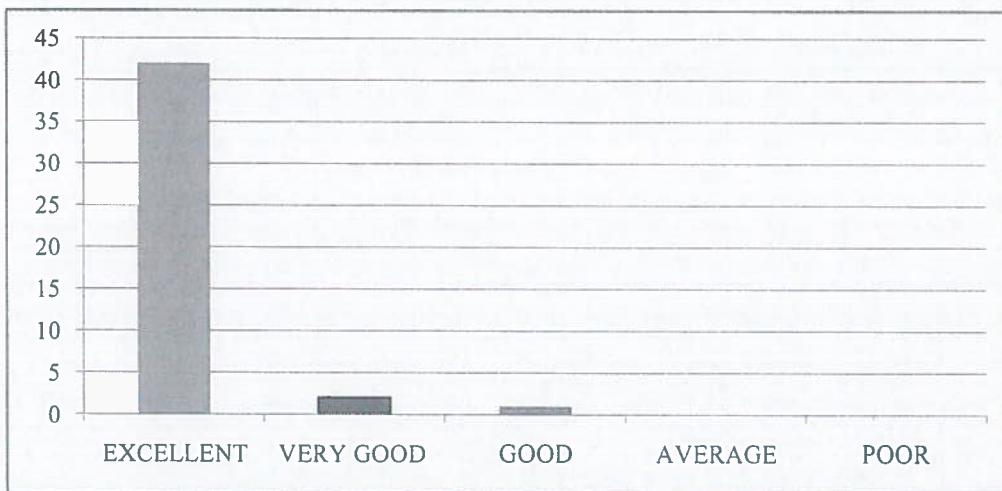

9. How would you rate the balance between academic studies and opportunities for extracurricular activities?.

EXCELLENT	VERY GOOD	GOOD	AVERAGE	POOR
41	2	2	0	0



10. Considering all factors, how will you rate the satisfaction with the academic performance and environment of the college?

EXCELLENT	VERY GOOD	GOOD	AVERAGE	POOR
43	1	1	0	0





RISE KRISHNA SAI GANDHI GROUP OF INSTITUTIONS::ONGOLE

(Approved by AICTE-NEW DELHI, Affiliated to JNTUK KAKINADA)

NH-16, Valluru-523272, Ongole, Prakasam (District), A.P

INTERNAL QUALITY ASSURANCE CELL (IQAC)

REPORT ON STUDENT FEEDBACK ANALYSIS ON CURRICULUM

Program Name:B.TECH	Academic Year:2020-2021
Department Name:Civil	Year/Semester:III-II

1. How relevant do you find the course content in relation to current industry standards and practices?.

From the analysis report, it was observed that 93.33% of the students rated excellent about the course content in relation to current industry standards and practices, 4.44% of the students rated very good.

2. How would you rate the teaching quality of the faculty in your department?

From the analysis report, it was observed that 95.56% of the students rated excellent about the teaching quality of the faculty in the department and practices, 2.22% of the students rated very good & 2.22% of the students rated it good.

3. How do you rate the lab sessions and practicals effective in complementing the theoretical knowledge you gain in lectures?

From the analysis report, it was observed that 93.33% of the students rated excellent about the lab sessions and practicals effective in complementing the theoretical knowledge gain in lectures, 4.44% of the students rated very good & 2.22% of the students rated it good.

4. How would you rate the availability and quality of learning resources (e.g., library, online materials, software)?

From the analysis report, it was observed that 91.11% of the students rated excellent about the availability and quality of learning resources, 4.44% of the students rated very good & 4.44% of the students rated it good.

5. How will you rate the timely and constructive feedback on your assignments and exams?

From the analysis report, it was observed that 95.56% of the students rated excellent about the timely and constructive feedback on assignments and exams, 2.22% of the students rated very good & 2.22% of the students rated it good.

6. How did you rate the approach of faculty members outside of classroom hours for doubts and discussions?

From the analysis report, it was observed that 95.56% of the students rated excellent about the approach of faculty members outside of classroom hours for doubts and discussions, 2.22% of the students rated very good

7. How will you rate the opportunities for students to engage in research projects or internships?

From the analysis report, it was observed that 91.11% of the students rated excellent about the opportunities for students to engage in research projects or internships, 4.44% of the students rated very good

8. Rate the curriculum and its updates to keep pace with technological advancements and industry needs?

From the analysis report, it was observed that 93.33% of the students rated excellent about the curriculum and its updates to keep pace with technological advancements and industry needs, 4.44% of the students rated very good & 2.22% of the students rated it good.

9. How would you rate the balance between academic studies and opportunities for extracurricular activities?

From the analysis report, it was observed that 91.11% of the students rated excellent about the balance between academic studies and opportunities for extracurricular activities, 4.44% of the students rated very good & 4.44% of the students rated it good.

10. Considering all factors, how will you rate the satisfaction with the academic performance and environment of the college?

From the analysis report, it was observed that 95.56% of the students rated excellent about overall satisfaction with the academic performance and environment of the college, 2.22% of the students rated very good.

COORDINATOR

HOD
HEAD OF THE DEPARTMENT
Dept. of CIVIL Engineering
RISE Krishna Sai Gandhi Group
of Institutions, VALLURU, A.P.-523 272

IQAC Co-ordinator
RISE Krishna Sai Gandhi Group
of Institutions, Valluru 523 272



RISE KRISHNA SAI GANDHI GROUP OF INSTITUTIONS::ONGOLE

(Approved by AICTE-NEW DELHI, Affiliated to JNTUK KAKINADA)

NH-16, Valluru-523272, Ongole, Prakasam (District), A.P

INTERNAL QUALITY ASSURANCE CELL (IQAC)

ANALYSIS OF STUDENT FEEDBACK ON AMBIENCE

Programme Name: B.Tech	Academic Year: 2020-2021
Department Name: Civil	Year/Semester: III-II

S.No	Question	Excellent	Very Good	Good	Average	Poor
1	How would you rate the overall cleanliness and maintenance of the campus?	43	1	1	0	0
2	How would you rate the classrooms and lecture halls well-equipped and conducive to learning??.	41	2	2	0	0
3	How would you rate the availability and condition of recreational facilities (e.g., sports grounds, gym)?.	43	1	1	0	0
4	How would you rate the library facilities and resources?	41	2	2	0	0
5	How would you describe the overall ambience of the campus in terms of aesthetics (landscaping, architecture, etc.)?	41	3	1	0	0
6	How would you rate the adequate measures in place for emergency situations (fire, medical emergencies, etc.)?	42	2	1	0	0
7	How would you describe the overall social environment of the college?	41	2	2	0	0
8	How would you rate the classroom environment in terms of promoting active learning and participation?	43	1	1	0	0
9	How would you rate the availability and quality of technological resources (labs, software, etc.) in the college?.	43	1	1	0	0
10	How would you rate the opportunities for students to engage in extracurricular activities and clubs?	41	2	2	0	0

HOD
HEAD OF THE DEPARTMENT
Dept. of CIVIL Engineering
RISE Krishna Sai Gandhi Group
of Institutions, VALLURU, A.P.-523 272

IQAC Co-ordinator
RISE Krishna Sai Gandhi Group
of Institutions, Valluru 523 272

**INTERNAL QUALITY ASSURANCE CELL (IQAC)
ANALYSIS OF STUDENT FEEDBACK ON AMBIENCE**

Programme Name	Department Name	Academic Year	Semester
B.Tech	Civil	2020-2021	III-II

1. How would you rate the overall cleanliness and maintenance of the campus?

EXCELLENT	VERY GOOD	GOOD	AVERAGE	POOR
43	1	1	0	0

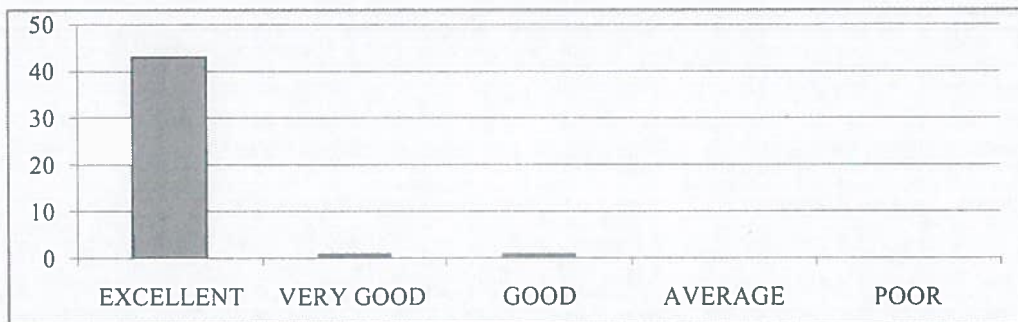

2. How would you rate the classrooms and lecture halls well-equipped and conducive to learning?

EXCELLENT	VERY GOOD	GOOD	AVERAGE	POOR
41	2	2	0	0



3. How would you rate the availability and condition of recreational facilities (e.g., sports grounds, gym)?.

EXCELLENT	VERY GOOD	GOOD	AVERAGE	POOR
43	1	1	0	0



4. How would you rate the library facilities and resources?

EXCELLENT	VERY GOOD	GOOD	AVERAGE	POOR
41	2	2	0	0

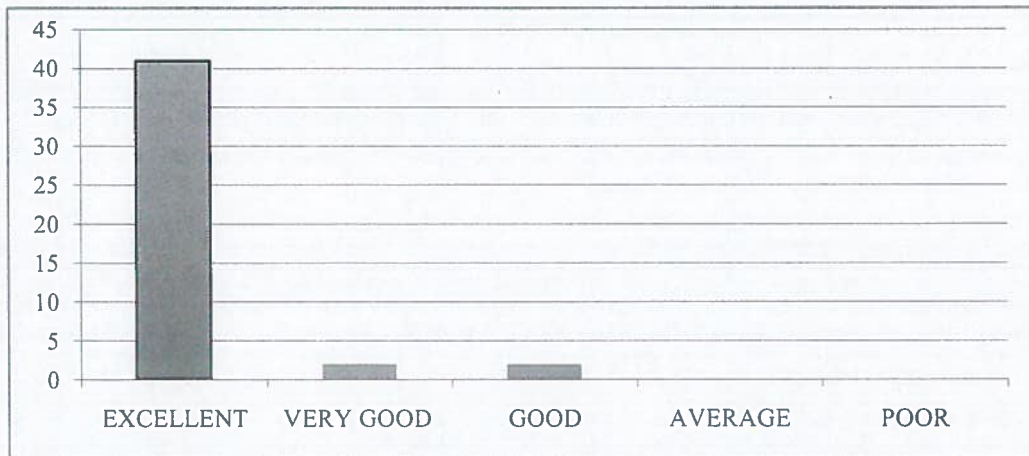

5. How would you describe the overall ambiance of the campus in terms of aesthetics (landscaping, architecture, etc.)?

EXCELLENT	VERY GOOD	GOOD	AVERAGE	POOR
41	3	1	0	0



6. How would you rate the adequate measures in place for emergency situations (fire, medical emergencies, etc.)?

EXCELLENT	VERY GOOD	GOOD	AVERAGE	POOR
42	2	1	0	0

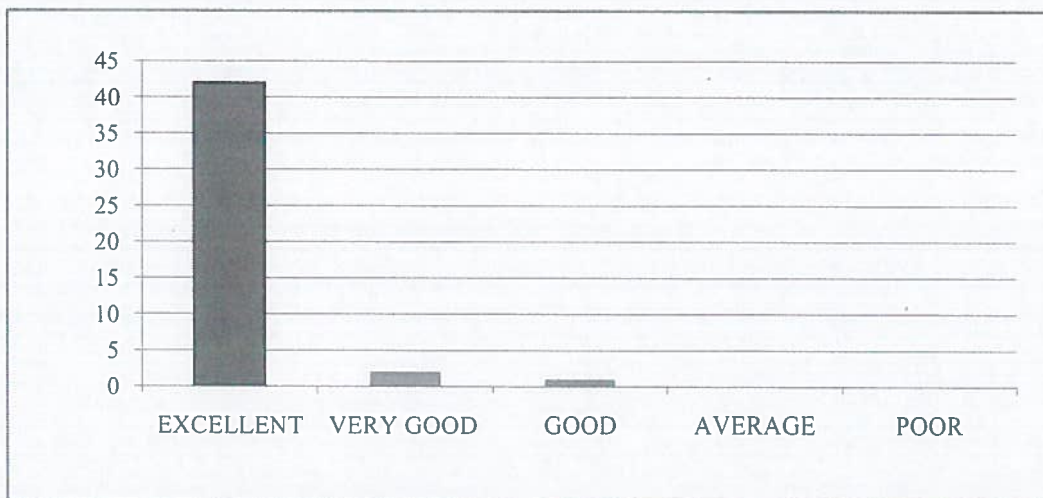

7. How would you describe the overall social environment of the college?

EXCELLENT	VERY GOOD	GOOD	AVERAGE	POOR
41	2	2	0	0

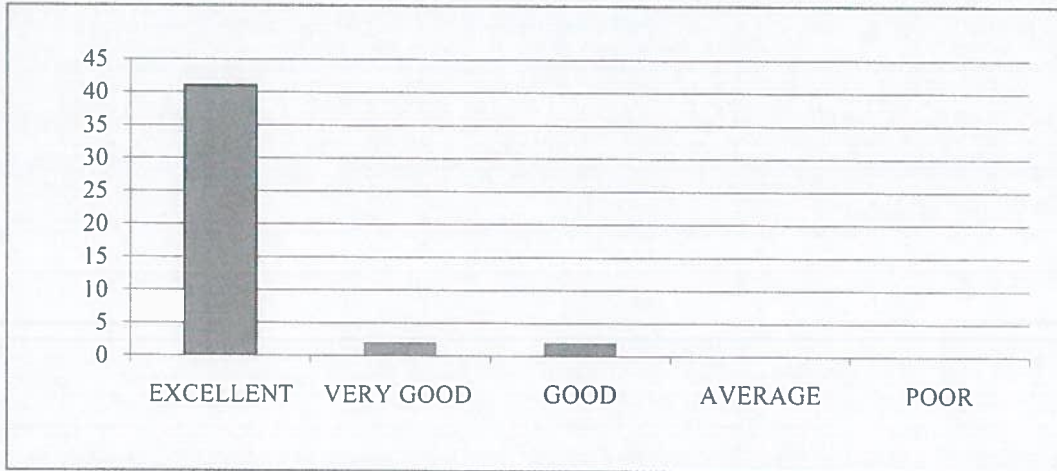

8. How would you rate the classroom environment in terms of promoting active learning and participation?

EXCELLENT	VERY GOOD	GOOD	AVERAGE	POOR
43	1	1	0	0



9. How would you rate the availability and quality of technological resources (labs, software, etc.) in the college?.

EXCELLENT	VERY GOOD	GOOD	AVERAGE	POOR
43	1	1	0	0



10. How would you rate the opportunities for students to engage in extracurricular activities and clubs?

EXCELLENT	VERY GOOD	GOOD	AVERAGE	POOR
41	2	2	0	0

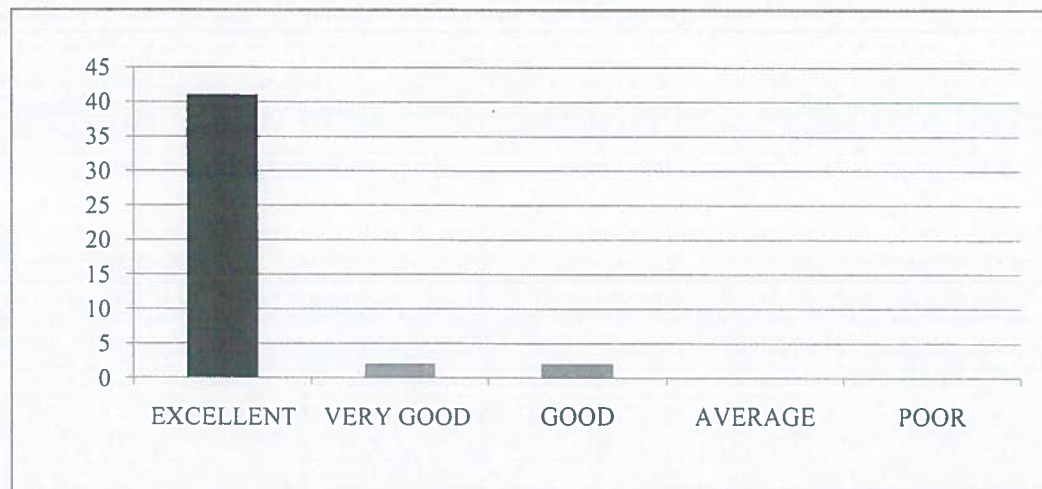



RISE KRISHNA SAI GANDHI GROUP OF INSTITUTIONS::ONGOLE
(Approved by AICTE-NEW DELHI, Affiliated to JNTUK KAKINADA)
NH-16, Valluru-523272, Ongole, Prakasam (District), A.P

INTERNAL QUALITY ASSURANCE CELL (IQAC)

REPORT ON STUDENT FEEDBACK ANALYSIS ON AMBIENCE

Program Name:B.TECH	Academic Year: 2020-2021
Department Name:Civil	Year/Semester:III-II

1. How would you rate the overall cleanliness and maintenance of the campus?

From the analysis report, it was observed that 95.56% of the students rated excellent about the overall cleanliness and maintenance of the campus,2.22% of the students rated very good&2.22% of the students rated it good.

2. How would you rate the classrooms and lecture halls well-equipped and conducive to learning?

From the analysis report, it was observed that 91.11% of the students rated excellent about the classrooms and lecture halls well-equipped and conducive to learning,4.44% of the students rated very good .

3. How would you rate the availability and condition of recreational facilities (e.g., sports grounds, gym)?

From the analysis report, it was observed that 95.56% of the students rated excellent about the availability and condition of recreational facilities,2.22% of the students rated very good&2.22% of the students rated it good.

4. How would you rate the library facilities and resources?

From the analysis report, it was observed that 91.11% of the students rated excellent about the library facilities and resources, 4.44% of the students rated very good&4.44% of the students rated it good.

5. How would you describe the overall ambience of the campus in terms of aesthetics (landscaping, architecture, etc.)?

From the analysis report, it was observed that 91.11% of the students rated excellent about the overall ambience of the campus in terms of aesthetics, 6.67% of the students rated very good.

6. How would you rate the adequate measures in place for emergency situations (fire, medical emergencies, etc.)?

From the analysis report, it was observed that 93.33% of the students rated excellent about the adequate measures in place for emergency situations, 4.44% of the students rated very good&2.22% of the students rated it good.

7. How would you describe the overall social environment of the college?

From the analysis report, it was observed that 91.11% of the students rated excellent about the overall social environment of the college, 4.44% of the students rated very good & 4.44% of the students rated it good.

8. How would you rate the classroom environment in terms of promoting active learning and participation?

From the analysis report, it was observed that 95.56% of the students rated excellent about the classroom environment in terms of promoting active learning and participation, 2.22% of the students rated very good & 2.22% of the students rated it good.

9. How would you rate the availability and quality of technological resources (labs, software, etc.) in the college?

From the analysis report, it was observed that 95.56% of the students rated excellent about the availability and quality of technological resources in the college, 2.22% of the students rated very good.

10. How would you rate the opportunities for students to engage in extracurricular activities and clubs?

From the analysis report, it was observed that 91.11% of the students rated excellent about the opportunities for students to engage in extracurricular activities and clubs, 4.44% of the students rated very good.

COORDINATOR

HEAD OF THE DEPARTMENT
Dept. of CIVIL Engineering
RISE Krishna Sai Gandhi Group
of Institutions, VALLURU, A.P.-523 272

IQAC Co-ordinator
RISE Krishna Sai Gandhi Group
of Institutions, Valluru 523 272



RISE KRISHNA SAI GANDHI GROUP OF INSTITUTIONS::ONGOLE

(Approved by AICTE-NEW DELHI, Affiliated to JNTUK KAKINADA)

NH-16, Valluru-523272, Ongole, Prakasam (District), A.P

INTERNAL QUALITY ASSURANCE CELL (IQAC)

ANALYSIS OF STUDENT FEEDBACK ON CURRICULUM

Program Name: B.Tech	Academic Year: 2020-2021
Department Name: ECE	Year/Semester: IV-II

S.No	Question	Excellent	Very Good	Good	Average	Poor
1	How relevant do you find the course content in relation to current industry standards and practices?.	106	2	1	0	0
2	How would you rate the teaching quality of the faculty in your department?.	101	6	2	0	0
3	How do you rate the lab sessions and practicals effective in complementing the theoretical knowledge you gain in lectures?.	105	4	0	0	0
4	How would you rate the availability and quality of learning resources (e.g., library, online materials, software)?	103	6	0	0	0
5	How will you rate the timely and constructive feedback on your assignments and exams?	100	9	0	0	0
6	How did you rate the approach of faculty members outside of classroom hours for doubts and discussions?.	106	3	0	0	0
7	How will you rate the opportunities for students to engage in research projects or internships?	103	5	1	0	0
8	Rate the curriculum and its updates to keep pace with technological advancements and industry needs?	108	1	0	0	0
9	How would you rate the balance between academic studies and opportunities for extracurricular activities?.	105	4	0	0	0
10	Considering all factors, how will you rate the satisfaction with the academic performance and environment of the college?	107	2	0	0	0

IQAC Co-ordinator
RISE Krishna Sai Gandhi Group
of Institutions, Valluru 523 272

HEAD OF THE DEPARTMENT.
Department of E.C.E.
RISE Krishna Sai Gandhi Group
of Institutions, VALLURU, A.P.-523 272

**INTERNAL QUALITY ASSURANCE CELL (IQAC)
ANALYSIS OF STUDENT FEEDBACK ON CURRICULUM**

Programme Name	Department Name	Academic Year	Semester
B.Tech	ECE	2020-21	IV-II

1. How relevant do you find the course content in relation to current industry standards and practices?.

EXCELLENT	VERY GOOD	GOOD	AVERAGE	POOR
106	2	1	0	0



2. How would you rate the teaching quality of the faculty in your department?.

EXCELLENT	VERY GOOD	GOOD	AVERAGE	POOR
101	6	2	0	0

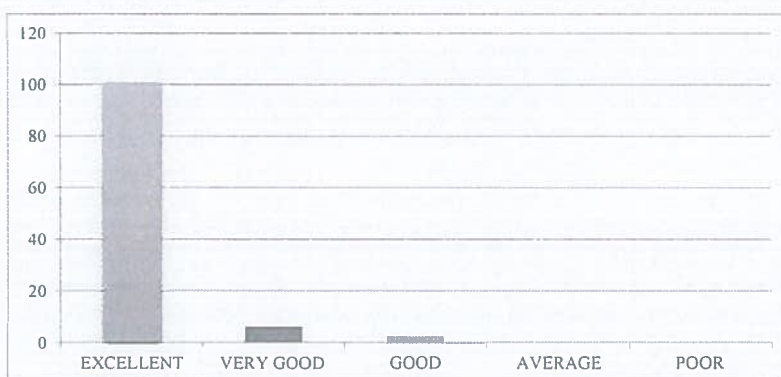

3. How do you rate the lab sessions and practicals effective in complementing the theoretical knowledge you gain in lectures?.

EXCELLENT	VERY GOOD	GOOD	AVERAGE	POOR
105	4	0	0	0

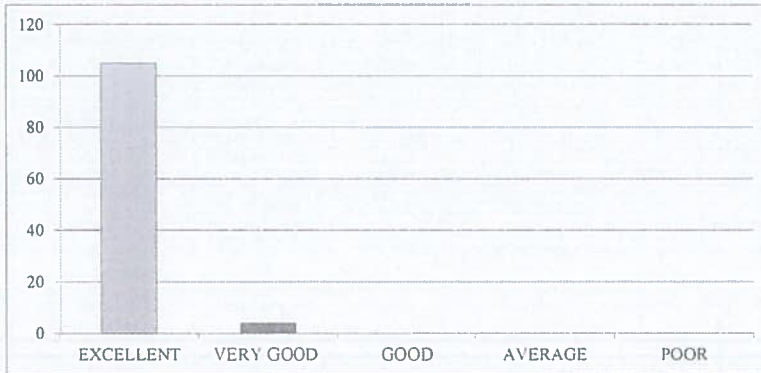

4. How would you rate the availability and quality of learning resources (e.g., library, online materials, software)?

EXCELLENT	VERY GOOD	GOOD	AVERAGE	POOR
103	6	0	0	0



5. How will you rate the timely and constructive feedback on your assignments and exams?

EXCELLENT	VERY GOOD	GOOD	AVERAGE	POOR
100	9	0	0	0



6. How did you rate the approach of faculty members outside of classroom hours for doubts and discussions?

EXCELLENT	VERY GOOD	GOOD	AVERAGE	POOR
106	3	0	0	0



7. How will you rate the opportunities for students to engage in research projects or internships?

EXCELLENT	VERY GOOD	GOOD	AVERAGE	POOR
103	5	1	0	0

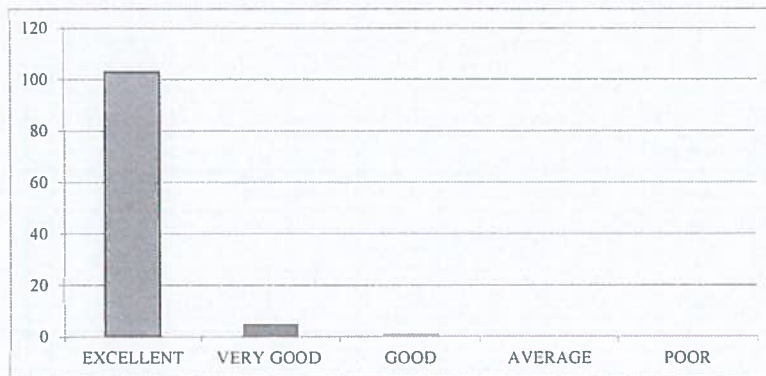

8. Rate the curriculum and its updates to keep pace with technological advancements and industry needs?

EXCELLENT	VERY GOOD	GOOD	AVERAGE	POOR
108	1	0	0	0

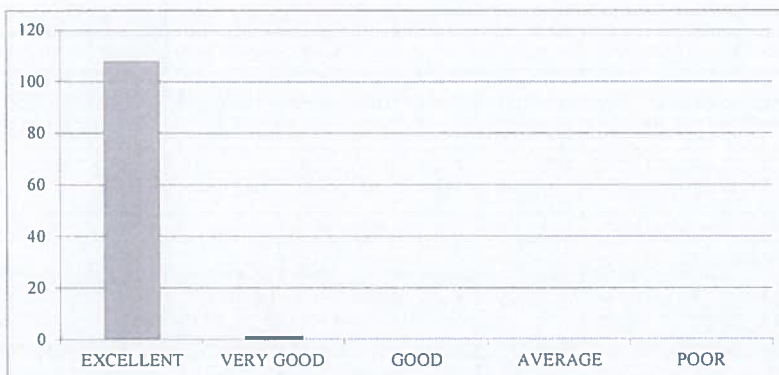

9. How would you rate the balance between academic studies and opportunities for extracurricular activities?

EXCELLENT	VERY GOOD	GOOD	AVERAGE	POOR
105	4	0	0	0



10. Considering all factors, how will you rate the satisfaction with the academic performance and environment of the college?

EXCELLENT	VERY GOOD	GOOD	AVERAGE	POOR
107	2	0	0	0

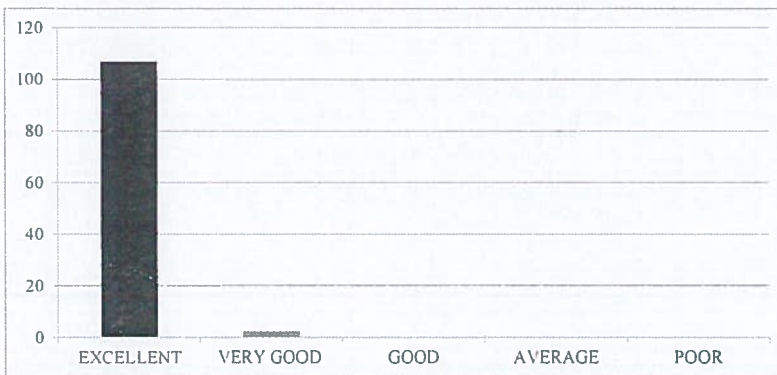



RISE KRISHNA SAI GANDHI GROUP OF INSTITUTIONS::ONGOLE

(Approved by AICTE-NEW DELHI, Affiliated to JNTUK KAKINADA)
NH-16, Valluru-523272, Ongole, Prakasam (District), A.P

INTERNAL QUALITY ASSURANCE CELL (IQAC)

REPORT ON STUDENT FEEDBACK ANALYSIS ON CURRICULUM

Program Name: B.TECH	Academic Year: 2020-2021
Department Name: ECE	Year/Semester: IV-II

1. How relevant do you find the course content in relation to current industry standards and practices?.

From the analysis report, it was observed that 97.25% of the students rated excellent about the course content in relation to current industry standards and practices, 1.83% of the students rated very good & 0.92% of the students rated it good.

2. How would you rate the teaching quality of the faculty in your department?

From the analysis report, it was observed that 92.66%of the students rated excellent about the teaching quality of the faculty in the department and practices, 5.50% of the students rated very good & 1.83% of the students rated it good.

3. How do you rate the lab sessions and practicals effective in complementing the theoretical knowledge you gain in lectures?

From the analysis report, it was observed that 96.33% of the students rated excellent about the lab sessions and practicals effective in complementing the theoretical knowledge gain in lectures, 3.67% of the students rated very good .

4. How would you rate the availability and quality of learning resources (e.g., library, online materials, software)?

From the analysis report, it was observed that 94.50% of the students rated excellent about the availability and quality of learning resources, 5.50% of the students rated very good .

5. How will you rate the timely and constructive feedback on your assignments and exams?

From the analysis report, it was observed that 91.74% of the students rated excellent about the timely and constructive feedback on assignments and exams, 8.26% of the students rated very good.

6. How did you rate the approach of faculty members outside of classroom hours for doubts and discussions?

From the analysis report, it was observed that 97.25% of the students rated excellent about the approach of faculty members outside of classroom hours for doubts and discussions, 2.75% of the students rated very good.

7. How will you rate the opportunities for students to engage in research projects or internships?

From the analysis report, it was observed that 94.50% of the students rated excellent about the opportunities for students to engage in research projects or internships, 4.59 % of the students rated very good & 0.92% of the students rated it good.

8. Rate the curriculum and its updates to keep pace with technological advancements and industry needs?

From the analysis report, it was observed that 99.08% of the students rated excellent about the curriculum and its updates to keep pace with technological advancements and industry needs, 0.92% of the students rated very good.

9. How would you rate the balance between academic studies and opportunities for extracurricular activities?

From the analysis report, it was observed that 96.33% of the students rated excellent about the balance between academic studies and opportunities for extracurricular activities, 3.67 % of the students rated very good.

10. Considering all factors, how will you rate the satisfaction with the academic performance and environment of the college?

From the analysis report, it was observed that 98.17% of the students rated excellent about overall satisfaction with the academic performance and environment of the college, 1.83% of the students rated very good.

COORDINATOR

IQAC Co-ordinator
RISE Krishna Sai Gandhi Group
of Institutions, Valluru 523 272

HOD
HEAD OF THE DEPARTMENT
Department of E.C.E.
RISE Krishna Sai Gandhi Group
of Institutions, VALLURU, A.P.-523 272



RISE KRISHNA SAI GANDHI GROUP OF INSTITUTIONS::ONGOLE

(Approved by AICTE-NEW DELHI, Affiliated to JNTUK KAKINADA)

NH-16, Valluru-523272, Ongole, Prakasam (District), A.P

INTERNAL QUALITY ASSURANCE CELL (IQAC)

ANALYSIS OF STUDENT FEEDBACK ON AMBIENCE

Program Name: B.Tech	Academic Year: 2020-2021
Department Name: ECE	Year/Semester:IV-II

S.No	Question	Excellent	Very Good	Good	Average	Poor
1	How would you rate the overall cleanliness and maintenance of the campus?	101	8	0	0	0
2	How would you rate the classrooms and lecture halls well-equipped and conducive to learning??.	104	3	2	0	0
3	How would you rate the availability and condition of recreational facilities (e.g., sports grounds, gym)?.	104	5	0	0	0
4	How would you rate the library facilities and resources?	104	4	1	0	0
5	How would you describe the overall ambience of the campus in terms of aesthetics (landscaping, architecture, etc.)?	103	5	1	0	0
6	How would you rate the adequate measures in place for emergency situations (fire, medical emergencies, etc.)?	102	4	3	0	0
7	How would you describe the overall social environment of the college?	105	4	0	0	0
8	How would you rate the classroom environment in terms of promoting active learning and participation?	105	4	0	0	0
9	How would you rate the availability and quality of technological resources (labs, software, etc.) in the college?.	103	6	0	0	0
10	How would you rate the opportunities for students to engage in extracurricular activities and clubs?	104	5	0	0	0

IQAC Co-ordinator
RISE Krishna Sai Gandhi Group
of Institutions, Valluru 523 272



HOD
HEAD OF THE DEPARTMENT
Department of E.C.E
RISE Krishna Sai Gandhi Group
of Institutions, VALLURU, A.P.-523 272

**INTERNAL QUALITY ASSURANCE CELL (IQAC)
ANALYSIS OF STUDENT FEEDBACK ON AMBIENCE**

Programme Name	Department Name	Academic Year	Semester
B.Tech	ECE	2020-21	IV-II

1. How would you rate the overall cleanliness and maintenance of the campus?

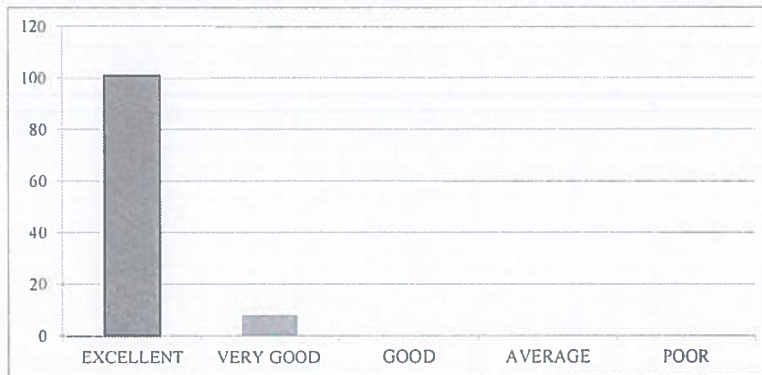
EXCELLENT	VERY GOOD	GOOD	AVERAGE	POOR
101	8	0	0	0



2. How would you rate the classrooms and lecture halls well-equipped and conducive to learning?

EXCELLENT	VERY GOOD	GOOD	AVERAGE	POOR
104	3	2	0	0

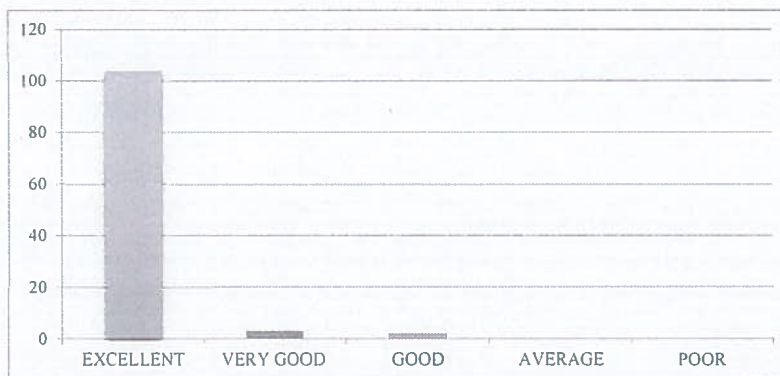

3. How would you rate the availability and condition of recreational facilities (e.g., sports grounds, gym)?

EXCELLENT	VERY GOOD	GOOD	AVERAGE	POOR
104	5	0	0	0



4. How would you rate the library facilities and resources?

EXCELLENT	VERY GOOD	GOOD	AVERAGE	POOR
104	4	1	0	0



5. How would you describe the overall ambiance of the campus in terms of aesthetics (landscaping, architecture, etc.)?

EXCELLENT	VERY GOOD	GOOD	AVERAGE	POOR
103	5	1	0	0



6. How would you rate the adequate measures in place for emergency situations (fire, medical emergencies, etc.)?

EXCELLENT	VERY GOOD	GOOD	AVERAGE	POOR
102	4	3	0	0



7. How would you describe the overall social environment of the college?

EXCELLENT	VERY GOOD	GOOD	AVERAGE	POOR
105	4	0	0	0

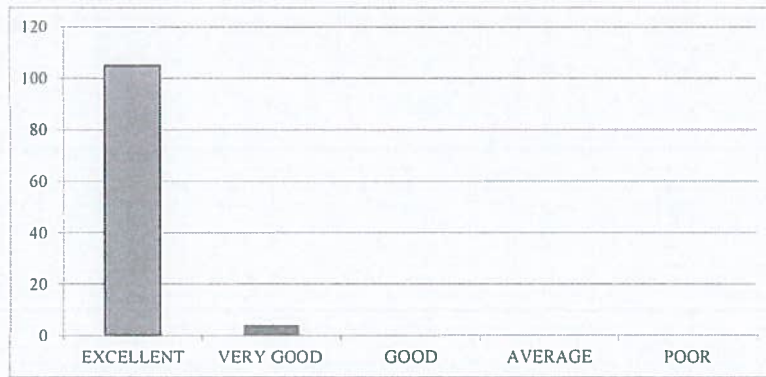

8. How would you rate the classroom environment in terms of promoting active learning and participation?

EXCELLENT	VERY GOOD	GOOD	AVERAGE	POOR
105	4	0	0	0

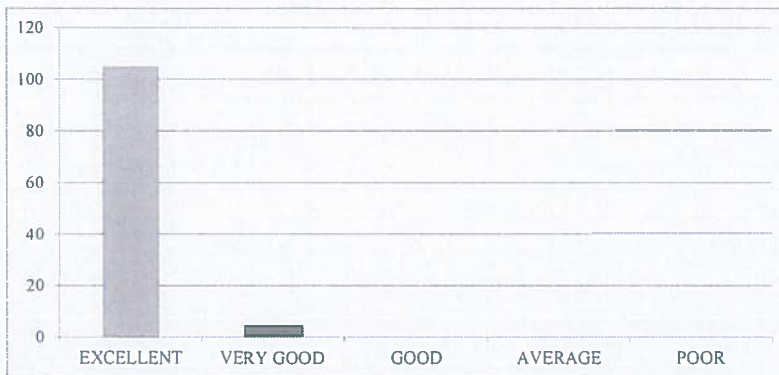

9. How would you rate the availability and quality of technological resources (labs, software, etc.) in the college?

EXCELLENT	VERY GOOD	GOOD	AVERAGE	POOR
103	6	0	0	0

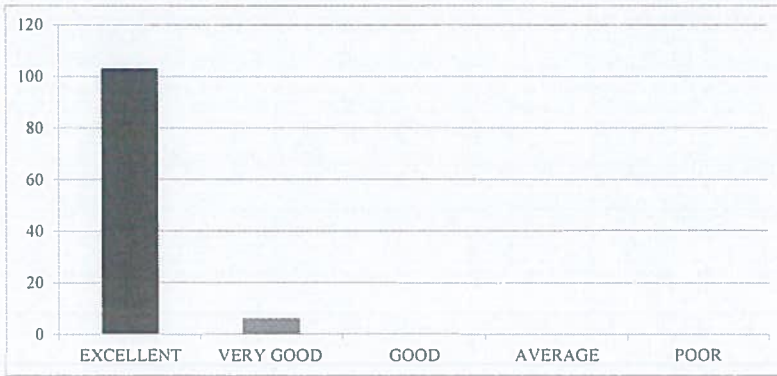

10. How would you rate the opportunities for students to engage in extracurricular activities and clubs?

EXCELLENT	VERY GOOD	GOOD	AVERAGE	POOR
104	5	0	0	0

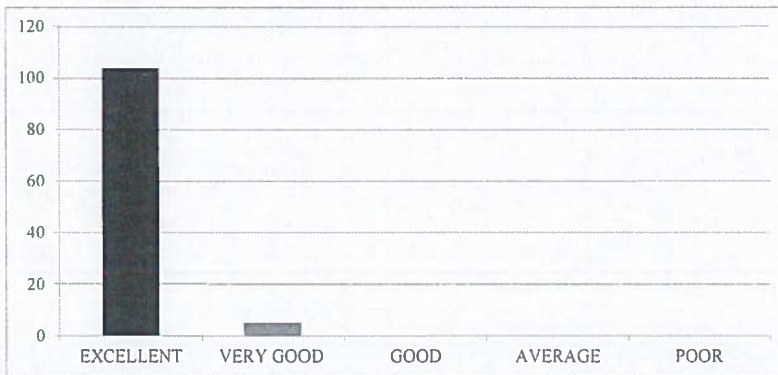



RISE KRISHNA SAI GANDHI GROUP OF INSTITUTIONS::ONGOLE

(Approved by AICTE-NEW DELHI, Affiliated to JNTUK KAKINADA)

NH-16, Valluru-523272, Ongole, Prakasam (District), A.P

INTERNAL QUALITY ASSURANCE CELL (IQAC)

REPORT ON STUDENT FEEDBACK ANALYSIS ON AMBIENCE

Program Name:B.TECH	Academic Year: 2020-2021
Department Name:ECE	Year/Semester:IV-II

1. How would you rate the overall cleanliness and maintenance of the campus?

From the analysis report, it was observed that 92.66% of the students rated excellent about the overall cleanliness and maintenance of the campus, 7.34% of the students rated very good.

2. How would you rate the classrooms and lecture halls well-equipped and conducive to learning?

From the analysis report, it was observed that 95.41% of the students rated excellent about the classrooms and lecture halls well-equipped and conducive to learning, 2.75% of the students rated very good & 1.83% of the students rated it good.

3. How would you rate the availability and condition of recreational facilities (e.g., sports grounds, gym)?

From the analysis report, it was observed that 95.41% of the students rated excellent about the availability and condition of recreational facilities, 4.59% of the students rated very good & 0.00% of the students rated it good.

4. How would you rate the library facilities and resources?

From the analysis report, it was observed that 95.41% of the students rated excellent about the library facilities and resources, 3.67% of the students rated very good & 0.92% of the students rated it good.

5. How would you describe the overall ambience of the campus in terms of aesthetics (landscaping, architecture, etc.)?

From the analysis report, it was observed that 94.50% of the students rated excellent about the overall ambience of the campus in terms of aesthetics, 4.59% of the students rated very good & 0.92% of the students rated it good.

6. How would you rate the adequate measures in place for emergency situations (fire, medical emergencies, etc.)?

From the analysis report, it was observed that 93.58% of the students rated excellent about the adequate measures in place for emergency situations, 3.67% of the students rated very good & 2.75% of the students rated it good.

7. How would you describe the overall social environment of the college?

From the analysis report, it was observed that 96.33% of the students rated excellent about the overall social environment of the college, 3.67% of the students rated very good.

8. How would you rate the classroom environment in terms of promoting active learning and participation?

From the analysis report, it was observed that 96.33% of the students rated excellent about the classroom environment in terms of promoting active learning and participation, 3.67% of the students rated very good.

9. How would you rate the availability and quality of technological resources (labs, software, etc.) in the college?

From the analysis report, it was observed that 94.50% of the students rated excellent about the availability and quality of technological resources in the college, 5.50% of the students rated very good.

10. How would you rate the opportunities for students to engage in extracurricular activities and clubs?

From the analysis report, it was observed that 95.41% of the students rated excellent about the opportunities for students to engage in extracurricular activities and clubs, 4.59% of the students rated very good.

COORDINATOR

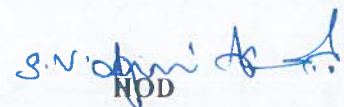

NOD

IQAC Co-ordinator
RISE Krishna Sai Gandhi Group
of Institutions, Velluru 523 272

HEAD OF THE DEPARTMENT
Department of E.C.E
RISE Krishna Sai Gandhi Group
of Institutions, VALLURU, A.P.-523 272



RISE KRISHNA SAI GANDHI GROUP OF INSTITUTIONS::ONGOLE

(Approved by AICTE-NEW DELHI, Affiliated to JNTUK KAKINADA)

NH-16, Valluru-523272, Ongole, Prakasam (District), A.P

INTERNAL QUALITY ASSURANCE CELL (IQAC)

ANALYSIS OF STUDENT FEEDBACK ON CURRICULUM

Programme Name: B.Tech	Academic Year: 2020-2021
Department Name: CSE	Year/Semester: IV-II

S.No	Question	Excellent	Very Good	Good	Average	Poor
1	How relevant do you find the course content in relation to current industry standards and practices?.	98	1	1		
2	How would you rate the teaching quality of the faculty in your department?.	98	2	0		
3	How do you rate the lab sessions and practicals effective in complementing the theoretical knowledge you gain in lectures?.	99	1	0		
4	How would you rate the availability and quality of learning resources (e.g., library, online materials, software)?	97	2	1		
5	How will you rate the timely and constructive feedback on your assignments and exams?	97	3	0		
6	How did you rate the approach of faculty members outside of classroom hours for doubts and discussions?.	99	1	0		
7	How will you rate the opportunities for students to engage in research projects or internships?	98	1	1		
8	Rate the curriculum and its updates to keep pace with technological advancements and industry needs?	98	2	0		
9	How would you rate the balance between academic studies and opportunities for extracurricular activities?.	95	3	2		
10	Considering all factors, how will you rate the satisfaction with the academic performance and environment of the college?	96	2	2		

HOD

HEAD OF THE DEPARTMENT

Department of CSE

RISE Krishna Sai Gandhi Group of
Institutions, VALLUR, A.P.-523 272

IQAC Co-ordinator
RISE Krishna Sai Gandhi Group
of Institutions, Valluru 523 272

**INTERNAL QUALITY ASSURANCE CELL (IQAC)
ANALYSIS OF STUDENT FEEDBACK ON CURRICULUM**

Programme Name	Department Name	Academic Year	Semester
B.Tech	CSE	2020-21	IV-II

1. How relevant do you find the course content in relation to current industry standards and practices?.

EXCELLENT	VERY GOOD	GOOD	AVERAGE	POOR
98	1	1	0	0

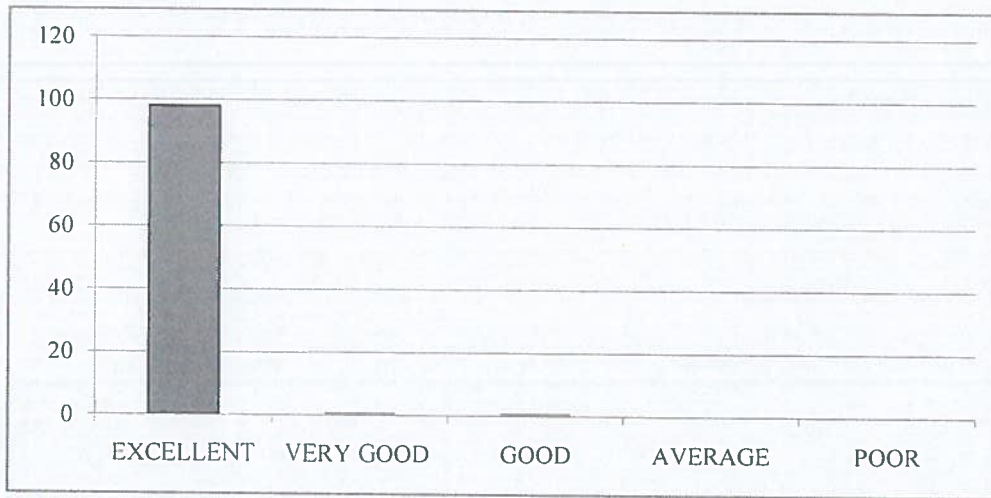

2. How would you rate the teaching quality of the faculty in your department?.

EXCELLENT	VERY GOOD	GOOD	AVERAGE	POOR
98	2	0	0	0

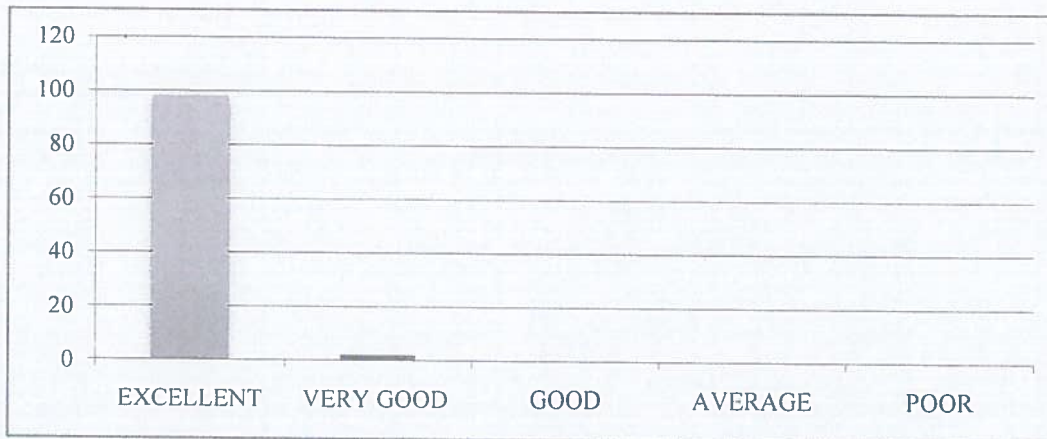

3. How do you rate the lab sessions and practicals effective in complementing the theoretical knowledge you gain in lectures?.

EXCELLENT	VERY GOOD	GOOD	AVERAGE	POOR
99	1	0	0	0



4. How would you rate the availability and quality of learning resources (e.g., library, online materials, software)?

EXCELLENT	VERY GOOD	GOOD	AVERAGE	POOR
97	2	1	0	0



5. How will you rate the timely and constructive feedback on your assignments and exams?

EXCELLENT	VERY GOOD	GOOD	AVERAGE	POOR
97	3	0	0	0

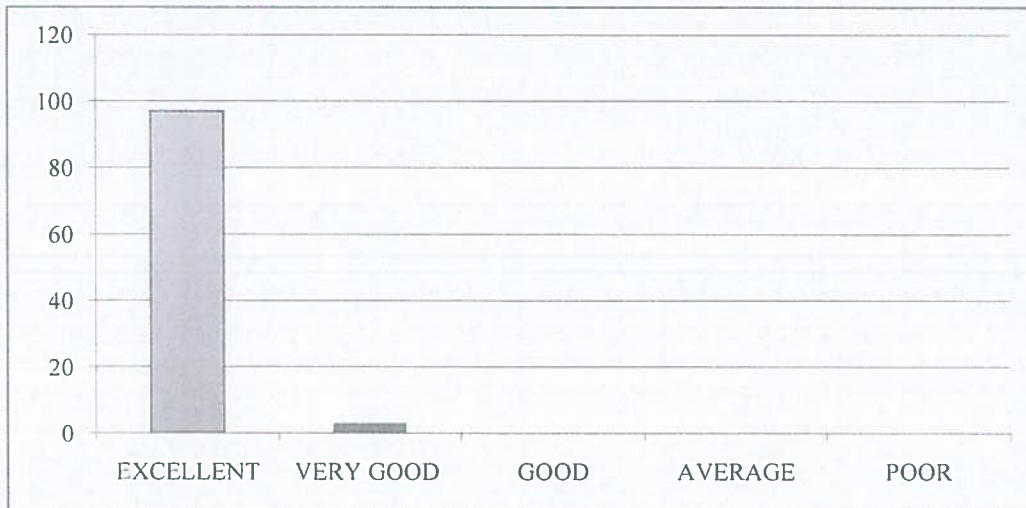

6. How did you rate the approach of faculty members outside of classroom hours for doubts and discussions?.

EXCELLENT	VERY GOOD	GOOD	AVERAGE	POOR
99	1	0	0	0



7. How will you rate the opportunities for students to engage in research projects or internships?

EXCELLENT	VERY GOOD	GOOD	AVERAGE	POOR
98	1	1	0	0

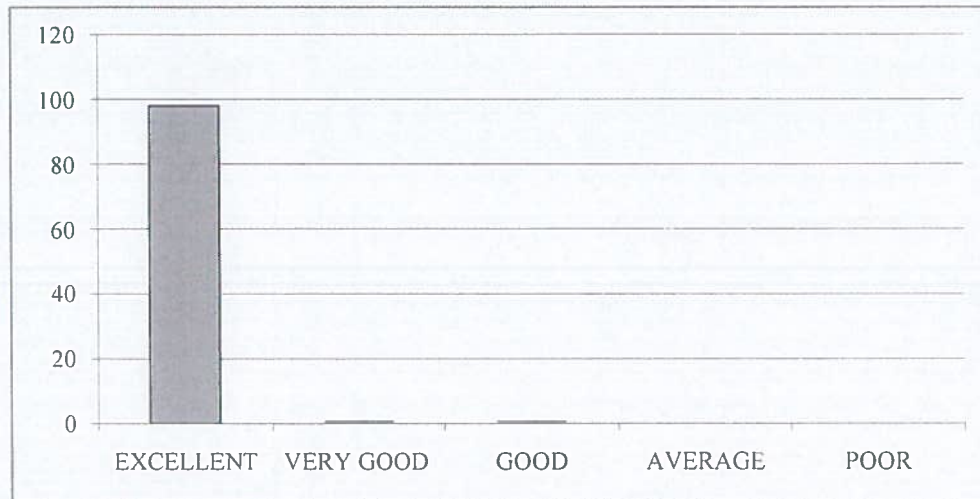

8. Rate the curriculum and its updates to keep pace with technological advancements and industry needs?.

EXCELLENT	VERY GOOD	GOOD	AVERAGE	POOR
98	2	0	0	0

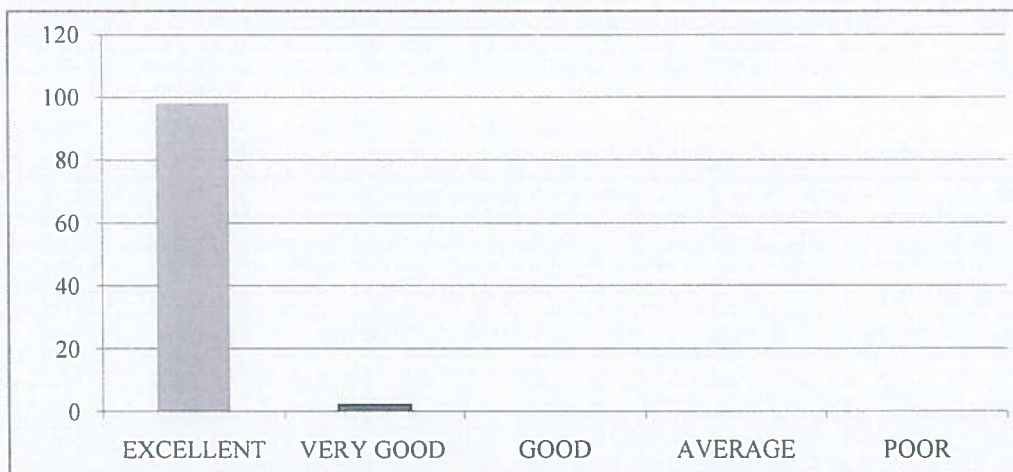

9. How would you rate the balance between academic studies and opportunities for extracurricular activities?.

EXCELLENT	VERY GOOD	GOOD	AVERAGE	POOR
95	3	2	0	0



10. Considering all factors, how will you rate the satisfaction with the academic performance and environment of the college?

EXCELLENT	VERY GOOD	GOOD	AVERAGE	POOR
96	2	2	0	0

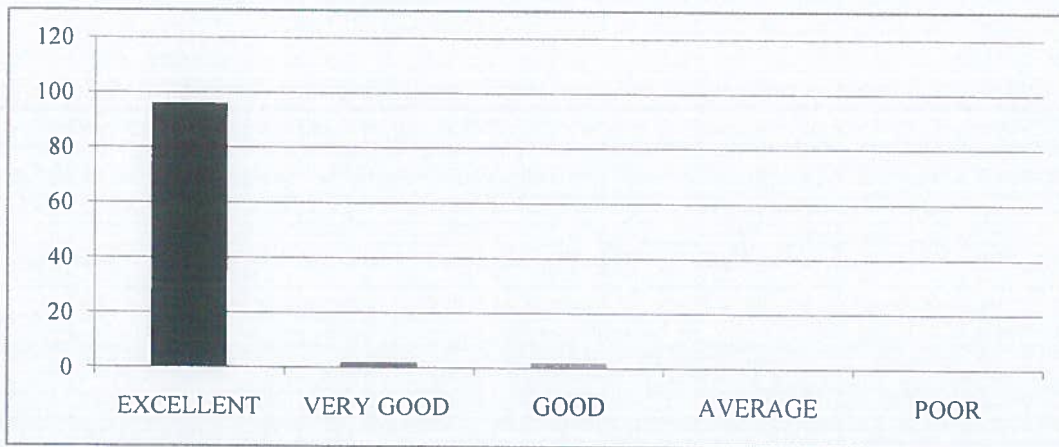



RISE KRISHNA SAI GANDHI GROUP OF INSTITUTIONS::ONGOLE

(Approved by AICTE-NEW DELHI, Affiliated to JNTUK KAKINADA)

NH-16, Valluru-523272, Ongole, Prakasam (District), A.P

INTERNAL QUALITY ASSURANCE CELL (IQAC)

REPORT ON STUDENT FEEDBACK ANALYSIS ON CURRICULUM

Program Name:B.TECH	Academic Year:2020-21
Department Name:CSE	Year/Semester:IV-II

1. How relevant do you find the course content in relation to current industry standards and practices?.

From the analysis report, it was observed that 97.03% of the students rated excellent about the course content in relation to current industry standards and practices, 1.98% of the students rated very good&0.99% of the students rated it good.

2. How would you rate the teaching quality of the faculty in your department?

From the analysis report, it was observed that 98.02%of the students rated excellent about the teaching quality of the faculty in the department and practices, 0.99% of the students rated very good &0.99% of the students rated it good.

3. How do you rate the lab sessions and practicals effective in complementing the theoretical knowledge you gain in lectures?

From the analysis report, it was observed that 96.04% of the students rated excellent about the lab sessions and practicals effective in complementing the theoretical knowledge gain in lectures, 2.97% of the students rated very good&0.99% of the students rated it good.

4. How would you rate the availability and quality of learning resources (e.g., library, online materials, software)?

From the analysis report, it was observed that 97.03% of the students rated excellent about the availability and quality of learning resources,2.97% of the students rated very good.

5. How will you rate the timely and constructive feedback on your assignments and exams?

From the analysis report, it was observed that98.02% of the students rated excellent about the timely and constructive feedback on assignments and exams,1.98% of the students rated very good.

6. How did you rate the approach of faculty members outside of classroom hours for doubts and discussions?

From the analysis report, it was observed that 98.02% of the students rated excellent about the approach of faculty members outside of classroom hours for doubts and discussions,0.99% of the students rated very good&0.99% of the students rated it good.

7. How will you rate the opportunities for students to engage in research projects or internships?

From the analysis report, it was observed that 99.01% of the students rated excellent about the opportunities for students to engage in research projects or internships, 0.99% of the students rated very good.

8. Rate the curriculum and its updates to keep pace with technological advancements and industry needs?

From the analysis report, it was observed that 97.03% of the students rated excellent about the curriculum and its updates to keep pace with technological advancements and industry needs, 1.98% of the students rated very good & 0.99% of the students rated it good.

9. How would you rate the balance between academic studies and opportunities for extracurricular activities?

From the analysis report, it was observed that 96.04% of the students rated excellent about the balance between academic studies and opportunities for extracurricular activities, 2.97% of the students rated very good & 0.99% of the students rated it good.

10. Considering all factors, how will you rate the satisfaction with the academic performance and environment of the college?

From the analysis report, it was observed that 97.03% of the students rated excellent about overall satisfaction with the academic performance and environment of the college, 2.97% of the students rated very good.

COORDINATOR

HOD
HEAD OF THE DEPARTMENT
Department of CSE
RISE Krishna Sai Gandhi Group of
Institutions, VALLUR, A.P.-523 272

IQAC Co-ordinator
RISE Krishna Sai Gandhi Group
of Institutions, Valluru 523 272



RISE KRISHNA SAI GANDHI GROUP OF INSTITUTIONS::ONGOLE

(Approved by AICTE-NEW DELHI, Affiliated to JNTUK KAKINADA)

NH-16, Valluru-523272, Ongole, Prakasam (District), A.P

INTERNAL QUALITY ASSURANCE CELL (IQAC)

ANALYSIS OF STUDENT FEEDBACK ON AMBIENCE

Programme Name: B.Tech	Academic Year: 2020-2021
Department Name: CSE	Year/Semester: IV-II

S.No	Question	Excellent	Very Good	Good	Average	Poor
1	How would you rate the overall cleanliness and maintenance of the campus?	97	2	1		
2	How would you rate the classrooms and lecture halls well-equipped and conducive to learning??.	98	1	1		
3	How would you rate the availability and condition of recreational facilities (e.g., sports grounds, gym)?.	97	3	0		
4	How would you rate the library facilities and resources?	96	3	1		
5	How would you describe the overall ambience of the campus in terms of aesthetics (landscaping, architecture, etc.)?	97	2	1		
6	How would you rate the adequate measures in place for emergency situations (fire, medical emergencies, etc.)?	98	1	1		
7	How would you describe the overall social environment of the college?	98	2	0		
8	How would you rate the classroom environment in terms of promoting active learning and participation?	98	1	1		
9	How would you rate the availability and quality of technological resources (labs, software, etc.) in the college?.	96	3	1		
10	How would you rate the opportunities for students to engage in extracurricular activities and clubs?	95	3	2		

HEAD OF THE DEPARTMENT
Department of CSE
RISE Krishna Sai Gandhi Group of
Institutions, VALLUR, A.P.-523 272

IQAC Co-ordinator
RISE Krishna Sai Gandhi Group
of Institutions, Valluru 523 272

**INTERNAL QUALITY ASSURANCE CELL (IQAC)
ANALYSIS OF STUDENT FEEDBACK ON AMBIENCE**

Programme Name	Department Name	Academic Year	Semester
B.Tech	CSE	2020-2021	IV-II

1. How would you rate the overall cleanliness and maintenance of the campus?

EXCELLENT	VERY GOOD	GOOD	AVERAGE	POOR
97	2	1	0	0

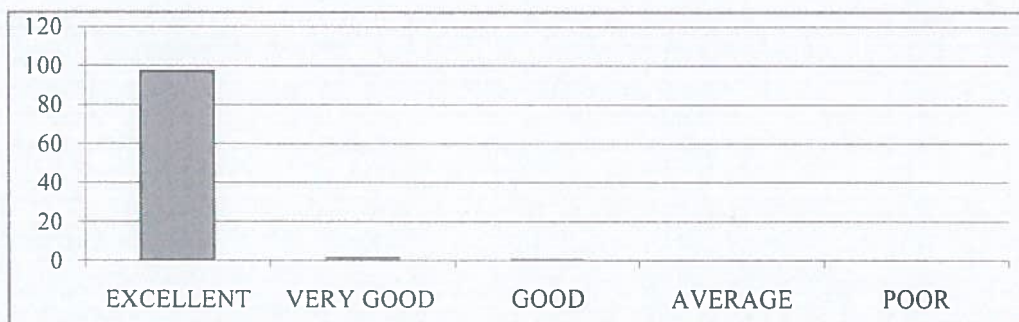

2. How would you rate the classrooms and lecture halls well-equipped and conducive to learning?

EXCELLENT	VERY GOOD	GOOD	AVERAGE	POOR
98	1	1	0	0

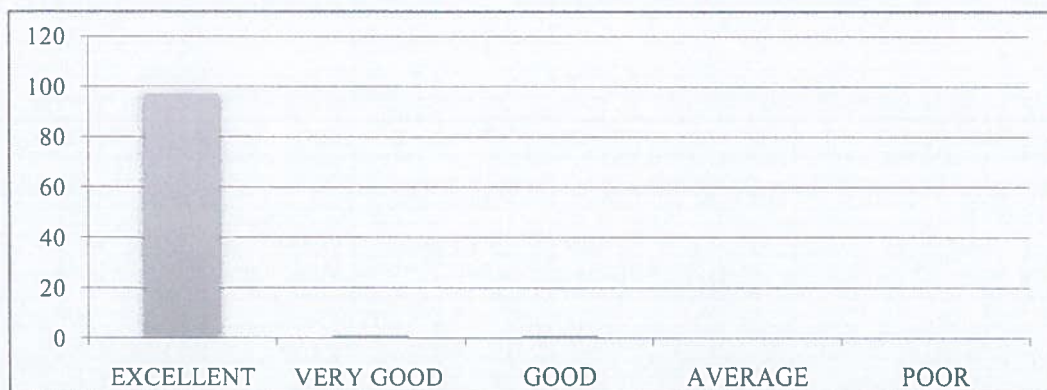

3. How would you rate the availability and condition of recreational facilities (e.g., sports grounds, gym)?.

EXCELLENT	VERY GOOD	GOOD	AVERAGE	POOR
97	3	0	0	0

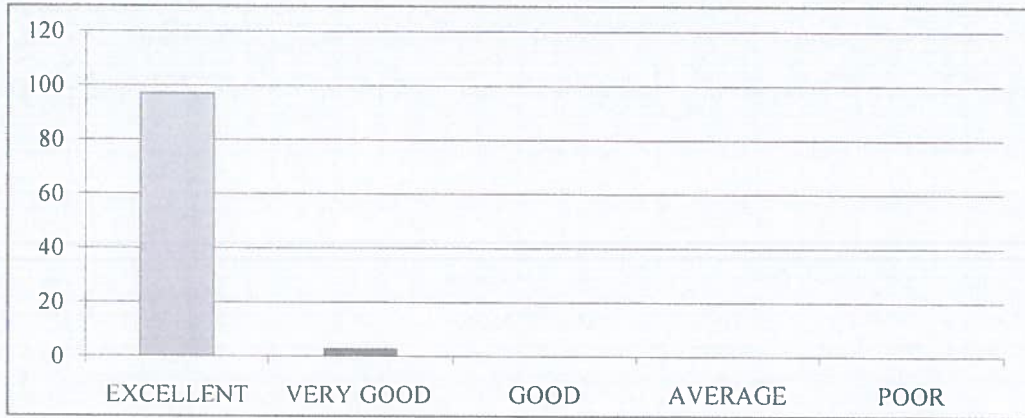

4. How would you rate the library facilities and resources?

EXCELLENT	VERY GOOD	GOOD	AVERAGE	POOR
96	3	1	0	0

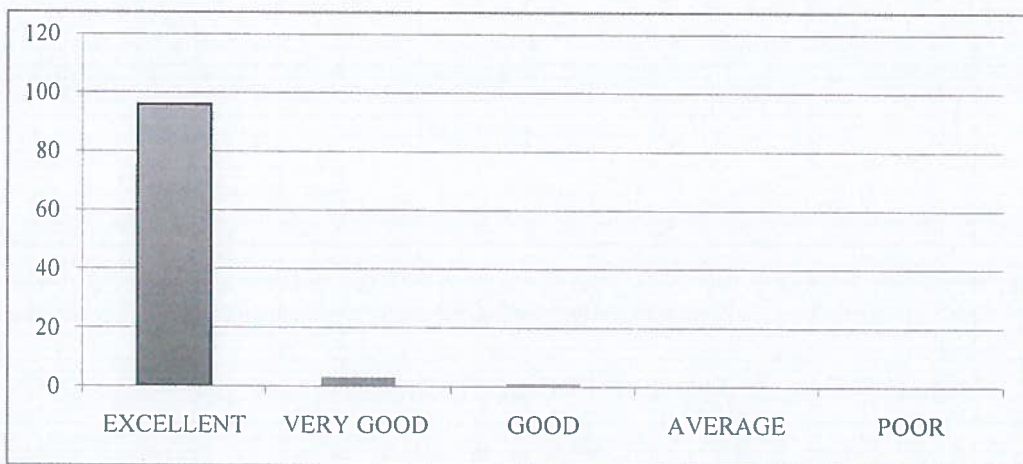

5. How would you describe the overall ambiance of the campus in terms of aesthetics (landscaping, architecture, etc.)?

EXCELLENT	VERY GOOD	GOOD	AVERAGE	POOR
97	2	1	0	0

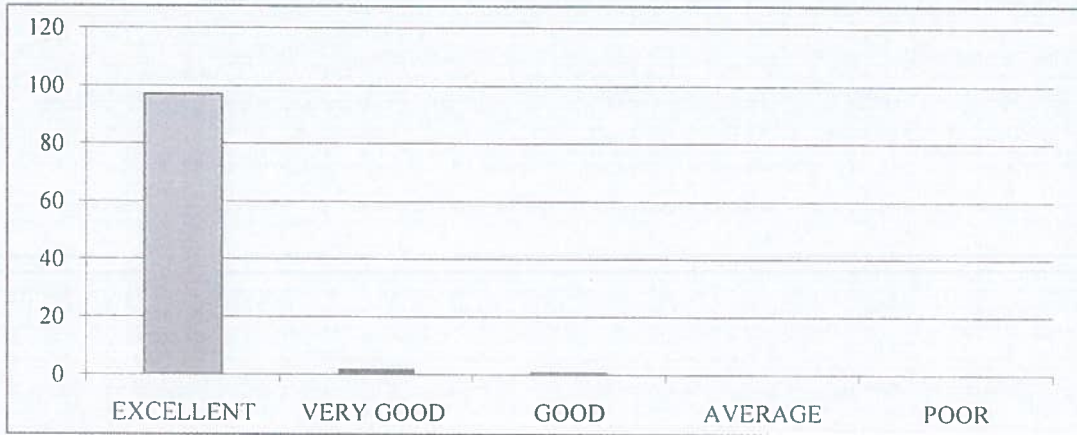

6. How would you rate the adequate measures in place for emergency situations (fire, medical emergencies, etc.)?

EXCELLENT	VERY GOOD	GOOD	AVERAGE	POOR
98	1	1	0	0

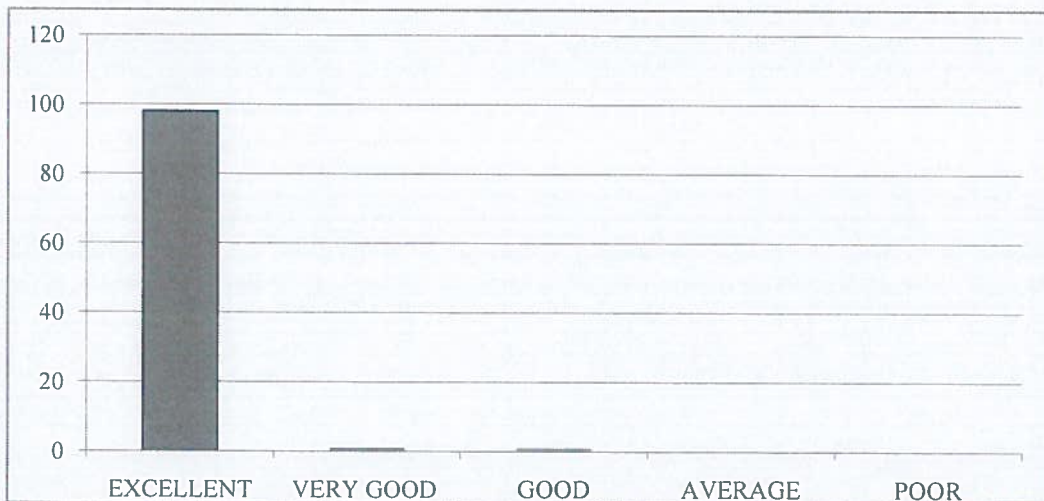

7. How would you describe the overall social environment of the college?

EXCELLENT	VERY GOOD	GOOD	AVERAGE	POOR
98	2	0	0	0



8. How would you rate the classroom environment in terms of promoting active learning and participation?

EXCELLENT	VERY GOOD	GOOD	AVERAGE	POOR
98	1	1	0	0



9. How would you rate the availability and quality of technological resources (labs, software, etc.) in the college?.

EXCELLENT	VERY GOOD	GOOD	AVERAGE	POOR
96	3	1	0	0



10. How would you rate the opportunities for students to engage in extracurricular activities and clubs?

EXCELLENT	VERY GOOD	GOOD	AVERAGE	POOR
95	3	2	0	0





RISE KRISHNA SAI GANDHI GROUP OF INSTITUTIONS::ONGOLE
(Approved by AICTE-NEW DELHI, Affiliated to JNTUK KAKINADA)
NH-16, Valluru-523272, Ongole, Prakasam (District), A.P

INTERNAL QUALITY ASSURANCE CELL (IQAC)

REPORT ON STUDENT FEEDBACK ANALYSIS ON AMBIENCE

Program Name:B.TECH	Academic Year: 2020-21
Department Name:CSE	Year/Semester:IV-II

1. How would you rate the overall cleanliness and maintenance of the campus?

From the analysis report, it was observed that 97.03% of the students rated excellent about the overall cleanliness and maintenance of the campus,2.97% of the students rated very good.

2. How would you rate the classrooms and lecture halls well-equipped and conducive to learning?

From the analysis report, it was observed that 98.02% of the students rated excellent about the classrooms and lecture halls well-equipped and conducive to learning,1.98% of the students rated very good.

3. How would you rate the availability and condition of recreational facilities (e.g., sports grounds, gym)?

From the analysis report, it was observed that 96.04% of the students rated excellent about the availability and condition of recreational facilities,1.98% of the students rated very good&1.98% of the students rated it good.

4. How would you rate the library facilities and resources?

From the analysis report, it was observed that 97.03% of the students rated excellent about the library facilities and resources, 1.98% of the students rated very good&0.99% of the students rated it good.

5. How would you describe the overall ambience of the campus in terms of aesthetics (landscaping, architecture, etc.)?

From the analysis report, it was observed that 99.01% of the students rated excellent about the overall ambience of the campus in terms of aesthetics, 0.99% of the students rated very good.

6. How would you rate the adequate measures in place for emergency situations (fire, medical emergencies, etc.)?

From the analysis report, it was observed that 98.02% of the students rated excellent about the adequate measures in place for emergency situations, 1.98% of the students rated very good.

7. How would you describe the overall social environment of the college?

From the analysis report, it was observed that 97.03% of the students rated excellent about the overall social environment of the college, 1.98% of the students rated very good&0.99% of the students rated it good.

8. How would you rate the classroom environment in terms of promoting active learning and participation?

From the analysis report, it was observed that 98.02% of the students rated excellent about the classroom environment in terms of promoting active learning and participation, 0.99% of the students rated very good&0.99% of the students rated it good.

9. How would you rate the availability and quality of technological resources (labs, software, etc.) in the college?

From the analysis report, it was observed that 97.03% of the students rated excellent about the availability and quality of technological resources in the college, 1.98% of the students rated very good&0.99% of the students rated it good.

10. How would you rate the opportunities for students to engage in extracurricular activities and clubs?

From the analysis report, it was observed that 97.03% of the students rated excellent about the opportunities for students to engage in extracurricular activities and clubs,1.98% of the students rated very good &0.99% of the students rated it good.

COORDINATOR

HOD

HEAD OF THE DEPARTMENT
Department of CSE
RISE Krishna Sai Gandhi Group of
Institutions, VALLUR, A.P.-523 272

IQAC Co-ordinator
RISE Krishna Sai Gandhi Group
of Institutions, Valluru 523 272