



RISE KRISHNA SAI GANDHI GROUP OF INSTITUTIONS::ONGOLE

(Approved by AICTE-NEW DELHI, Affiliated to JNTUK KAKINADA)

NH-16, Valluru-523272, Ongole, Prakasam (District), A.P

INTERNAL QUALITY ASSURANCE CELL (IQAC)

STUDENT FEEDBACK ON CURRICULUM

Department Name: ECE	Academic Year: 2022-2023
Program Name: B.Tech	Year/Semester: I-I
Name of the Student: B.V.L. Manasa.	Roll Number: 228B1A0405

Please rate your valuable feedback on the curriculum for the review of the syllabus / to improve the quality of programme.

S.No	Question	Excellent	Very Good	Good	Average	Poor
1	How relevant do you find the course content in relation to current industry standards and practices?.	✓				
2	How would you rate the teaching quality of the faculty in your department?.	✓				
3	How do you rate the lab sessions and practicals effective in complementing the theoretical knowledge you gain in lectures?.	✓				
4	How would you rate the availability and quality of learning resources (e.g., library, online materials, software)?	✓				
5	How will you rate the timely and constructive feedback on your assignments and exams?		✓			
6	How did you rate the approach of faculty members outside of classroom hours for doubts and discussions?.		✓			
7	How will you rate the opportunities for students to engage in research projects or internships?	✓				
8	Rate the curriculum and its updates to keep pace with technological advancements and industry needs?	✓				
9	How would you rate the balance between academic studies and opportunities for extracurricular activities?.	✓				
10	Considering all factors, how will you rate the satisfaction with the academic performance and environment of the college?	✓				

Any other suggestions: Nill

Date: **24-02-2023**

IQAC Co-ordinator

RISE Krishna Sai Gandhi Group
of Institutions, Valluru 523 272

B.V.L. Manasa
Signature of Student



RISE KRISHNA SAI GANDHI GROUP OF INSTITUTIONS::ONGOLE

(Approved by AICTE-NEW DELHI, Affiliated to JNTUK KAKINADA)
NH-16, Valluru-523272, Ongole, Prakasam (District), A.P

INTERNAL QUALITY ASSURANCE CELL (IQAC)

STUDENT FEEDBACK ON AMBIENCE

Department Name: ECE	Academic Year: 2022-2023
Program Name: B.Tech	Year/Semester: I-I
Name of the Student: B.V.L.Manasa	Roll Number: 228BIA0405

Please rate your valuable feedback on the ambience to improve the quality of Programme.

S.No	Question	Excellent	Very Good	Good	Average	Poor
1	How would you rate the overall cleanliness and maintenance of the campus?	✓				
2	How would you rate the classrooms and lecture halls well-equipped and conducive to learning??.		✓			
3	How would you rate the availability and condition of recreational facilities (e.g., sports grounds, gym)?.		✓			
4	How would you rate the library facilities and resources?	✓				
5	How would you describe the overall ambience of the campus in terms of aesthetics (landscaping, architecture, etc.)?	✓				
6	How would you rate the adequate measures in place for emergency situations (fire, medical emergencies, etc.)?	✓				
7	How would you describe the overall social environment of the college?	✓				
8	How would you rate the classroom environment in terms of promoting active learning and participation?	✓				
9	How would you rate the availability and quality of technological resources (labs, software, etc.) in the college?.	✓				
10	How would you rate the opportunities for students to engage in extracurricular activities and clubs?	✓				

Any other suggestions: _____

Date: **24-02-2023.**

B.V.L. Manasa
Signature of Student

IQAC Co-ordinator
RISE Krishna Sai Gandhi Group
of Institutions, Valluru 523 272



RISE KRISHNA SAI GANDHI GROUP OF INSTITUTIONS::ONGOLE

(Approved by AICTE-NEW DELHI, Affiliated to JNTUK KAKINADA)

NH-16, Valluru-523272, Ongole, Prakasam (District), A.P

INTERNAL QUALITY ASSURANCE CELL (IQAC)

STUDENT FEEDBACK ON CURRICULUM

Department Name: <u>CSE-DS</u>	Academic Year: <u>2022 - 2023</u>
Program Name: <u>B.Tech</u>	Year/Semester: <u>II - I</u>
Name of the Student: <u>G. Likhitha</u>	Roll Number: <u>218B1A4411</u>

Please rate your valuable feedback on the curriculum for the review of the syllabus / to improve the quality of programme.

S.No	Question	Excellent	Very Good	Good	Average	Poor
1	How relevant do you find the course content in relation to current industry standards and practices?.	✓				
2	How would you rate the teaching quality of the faculty in your department?.	✓				
3	How do you rate the lab sessions and practicals effective in complementing the theoretical knowledge you gain in lectures?.	✓				
4	How would you rate the availability and quality of learning resources (e.g., library, online materials, software)?	✓				
5	How will you rate the timely and constructive feedback on your assignments and exams?	✓				
6	How did you rate the approach of faculty members outside of classroom hours for doubts and discussions?.	✓				
7	How will you rate the opportunities for students to engage in research projects or internships?	✓				
8	Rate the curriculum and its updates to keep pace with technological advancements and industry needs?	✓				
9	How would you rate the balance between academic studies and opportunities for extracurricular activities?.	✓				
10	Considering all factors, how will you rate the satisfaction with the academic performance and environment of the college?	✓				

Any other suggestions: Provide aptitude and reasoning classes.

Date: 10-8-2022

P.S.
IQAC Co-ordinator

RISE Krishna Sai Gandhi Group
of Institutions, Valluru 523 272

G. Likhitha
Signature of Student



RISE KRISHNA SAI GANDHI GROUP OF INSTITUTIONS::ONGOLE

(Approved by AICTE-NEW DELHI, Affiliated to JNTUK KAKINADA)

NH-16, Valluru-523272, Ongole, Prakasam (District), A.P

INTERNAL QUALITY ASSURANCE CELL (IQAC)

STUDENT FEEDBACK ON AMBIENCE

Department Name: CSE-DS	Academic Year: 2022-2023
Program Name: B.Tech	Year/Semester: II - I
Name of the Student: G. Likhitha	Roll Number: 218BIA4411

Please rate your valuable feedback on the ambience to improve the quality of Programme.

S.No	Question	Excellent	Very Good	Good	Average	Poor
1	How would you rate the overall cleanliness and maintenance of the campus?	✓				
2	How would you rate the classrooms and lecture halls well-equipped and conducive to learning??	✓				
3	How would you rate the availability and condition of recreational facilities (e.g., sports grounds, gym)?			✓		
4	How would you rate the library facilities and resources?	✓				
5	How would you describe the overall ambience of the campus in terms of aesthetics (landscaping, architecture, etc.)?	✓				
6	How would you rate the adequate measures in place for emergency situations (fire, medical emergencies, etc.)?	✓				
7	How would you describe the overall social environment of the college?	✓				
8	How would you rate the classroom environment in terms of promoting active learning and participation?	✓				
9	How would you rate the availability and quality of technological resources (labs, software, etc.) in the college?.	✓				
10	How would you rate the opportunities for students to engage in extracurricular activities and clubs?	✓				

Any other suggestions: To maintain eco-friendly campus

Date: 10-8-2022

G. Likhitha
Signature of Student

IQAC Co-ordinator
RISE Krishna Sai Gandhi Group
of Institutions, Valluru 523 272



RISE KRISHNA SAI GANDHI GROUP OF INSTITUTIONS::ONGOLE

(Approved by AICTE-NEW DELHI, Affiliated to JNTUK KAKINADA)

NH-16, Valluru-523272, Ongole, Prakasam (District), A.P

INTERNAL QUALITY ASSURANCE CELL (IQAC)

STUDENT FEEDBACK ON CURRICULUM

Department Name: <u>ECE</u>	Academic Year: <u>2022-23</u>
Program Name: <u>B.Tech</u>	Year/Semester: <u>I-I</u>
Name of the Student: <u>G. Deepthi</u>	Roll Number: <u>218B1A0411</u>

Please rate your valuable feedback on the curriculum for the review of the syllabus / to improve the quality of programme.

S.No	Question	Excellent	Very Good	Good	Average	Poor
1	How relevant do you find the course content in relation to current industry standards and practices?.	✓				
2	How would you rate the teaching quality of the faculty in your department?.		✓			
3	How do you rate the lab sessions and practicals effective in complementing the theoretical knowledge you gain in lectures?.	✓				
4	How would you rate the availability and quality of learning resources (e.g., library, online materials, software)?			✓		
5	How will you rate the timely and constructive feedback on your assignments and exams?		✓			
6	How did you rate the approach of faculty members outside of classroom hours for doubts and discussions?.		✓			
7	How will you rate the opportunities for students to engage in research projects or internships?			✓		
8	Rate the curriculum and its updates to keep pace with technological advancements and industry needs?	✓				
9	How would you rate the balance between academic studies and opportunities for extracurricular activities?.	✓				
10	Considering all factors, how will you rate the satisfaction with the academic performance and environment of the college?		✓			

Any other suggestions:

Include mini projects from second year.

Date: 26/10/2022

IQAC Co-ordinator
RISE Krishna Sai Gandhi Group
of Institutions, Valluru 523 27.

G. Deepthi
Signature of Student



RISE KRISHNA SAI GANDHI GROUP OF INSTITUTIONS::ONGOLE

(Approved by AICTE-NEW DELHI, Affiliated to JNTUK KAKINADA)
NH-16, Valluru-523272, Ongole, Prakasam (District), A.P

INTERNAL QUALITY ASSURANCE CELL (IQAC)

STUDENT FEEDBACK ON AMBIENCE

Department Name: ECE	Academic Year: 2022-23
Program Name: B.Tech	Year/Semester: B-I
Name of the Student: G. Deepthi	Roll Number: 218B1A0411

Please rate your valuable feedback on the ambience to improve the quality of Programme.

S.No	Question	Excellent	Very Good	Good	Average	Poor
1	How would you rate the overall cleanliness and maintenance of the campus?			✓		
2	How would you rate the classrooms and lecture halls well-equipped and conducive to learning??.	✓				
3	How would you rate the availability and condition of recreational facilities (e.g., sports grounds, gym)?.		✓			
4	How would you rate the library facilities and resources?	✓				
5	How would you describe the overall ambience of the campus in terms of aesthetics (landscaping, architecture, etc.)?			✓		
6	How would you rate the adequate measures in place for emergency situations (fire, medical emergencies, etc.)?	✓				
7	How would you describe the overall social environment of the college?		✓			
8	How would you rate the classroom environment in terms of promoting active learning and participation?	✓				
9	How would you rate the availability and quality of technological resources (labs, software, etc.) in the college?.			✓		
10	How would you rate the opportunities for students to engage in extracurricular activities and clubs?		✓			

Any other suggestions: Enhance lab facilities.

Date: 26/10/2022

G. Deepthi
Signature of Student

J.P.
IQAC Co-ordinator
RISE Krishna Sai Gandhi Group
of Institutions, Valluru 523 272



RISE KRISHNA SAI GANDHI GROUP OF INSTITUTIONS::ONGOLE

(Approved by AICTE-NEW DELHI, Affiliated to JNTUK KAKINADA)

NH-16, Valluru-523272, Ongole, Prakasam (District), A.P

INTERNAL QUALITY ASSURANCE CELL (IQAC)

STUDENT FEEDBACK ON CURRICULUM

Department Name: <i>CSE</i>	Academic Year: <i>2022-2023</i>
Program Name: <i>B.Tech</i>	Year/Semester: <i>11-1</i>
Name of the Student: <i>K.Lohitha</i>	Roll Number: <i>218B1A0515</i>

Please rate your valuable feedback on the curriculum for the review of the syllabus / to improve the quality of programme.

S.No	Question	Excellent	Very Good	Good	Average	Poor
1	How relevant do you find the course content in relation to current industry standards and practices?.		✓			
2	How would you rate the teaching quality of the faculty in your department?.	✓				
3	How do you rate the lab sessions and practicals effective in complementing the theoretical knowledge you gain in lectures?.	✓				
4	How would you rate the availability and quality of learning resources (e.g., library, online materials, software)?		✓			
5	How will you rate the timely and constructive feedback on your assignments and exams?		✓			
6	How did you rate the approach of faculty members outside of classroom hours for doubts and discussions?.			✓		
7	How will you rate the opportunities for students to engage in research projects or internships?	✓				
8	Rate the curriculum and its updates to keep pace with technological advancements and industry needs?	✓				
9	How would you rate the balance between academic studies and opportunities for extracurricular activities?.	✓				
10	Considering all factors, how will you rate the satisfaction with the academic performance and environment of the college?			✓		

Any other suggestions:

Provide Aptitude and Reasoning classes

Date: *10-8-2022*

[Signature]
IQAC Co-ordinator
RISE Krishna Sai Gandhi Group
of Institutions, Valluru 523 272

K.Lohitha..
Signature of Student



RISE KRISHNA SAI GANDHI GROUP OF INSTITUTIONS::ONGOLE

(Approved by AICTE-NEW DELHI, Affiliated to JNTUK KAKINADA)
NH-16, Valluru-523272, Ongole, Prakasam (District), A.P

INTERNAL QUALITY ASSURANCE CELL (IQAC)

STUDENT FEEDBACK ON AMBIENCE

Department Name: CSE	Academic Year: 2022-2023
Program Name: B-Tech	Year/Semester: 11-1
Name of the Student: K.Lohitha	Roll Number: 218B1A0515

Please rate your valuable feedback on the ambience to improve the quality of Programme.

S.No	Question	Excellent	Very Good	Good	Average	Poor
1	How would you rate the overall cleanliness and maintenance of the campus?	✓				
2	How would you rate the classrooms and lecture halls well-equipped and conducive to learning??.	✓				
3	How would you rate the availability and condition of recreational facilities (e.g., sports grounds, gym)?.	✓				
4	How would you rate the library facilities and resources?	✓				
5	How would you describe the overall ambience of the campus in terms of aesthetics (landscaping, architecture, etc.)?		✓			
6	How would you rate the adequate measures in place for emergency situations (fire, medical emergencies, etc.)?	✓				
7	How would you describe the overall social environment of the college?	✓				
8	How would you rate the classroom environment in terms of promoting active learning and participation?		✓			
9	How would you rate the availability and quality of technological resources (labs, software, etc.) in the college?.		✓			
10	How would you rate the opportunities for students to engage in extracurricular activities and clubs?	✓				

Any other suggestions: To maintain eco-friendly campus

Date: **10-8-2022**

IQAC Co-ordinator
RISE Krishna Sai Gandhi Group
of Institutions, Valluru 523 272

K.Lohitha.
Signature of Student



RISE KRISHNA SAI GANDHI GROUP OF INSTITUTIONS::ONGOLE

(Approved by AICTE-NEW DELHI, Affiliated to JNTUK KAKINADA)

NH-16, Valluru-523272, Ongole, Prakasam (District), A.P

INTERNAL QUALITY ASSURANCE CELL (IQAC)

STUDENT FEEDBACK ON CURRICULUM

Department Name: ECE	Academic Year: 2022-2023
Program Name: B.tech	Year/Semester: III / I
Name of the Student: K. Srithari	Roll Number: 208B1A0487

Please rate your valuable feedback on the curriculum for the review of the syllabus / to improve the quality of programme.

S.No	Question	Excellent	Very Good	Good	Average	Poor
1	How relevant do you find the course content in relation to current industry standards and practices?.	✓				
2	How would you rate the teaching quality of the faculty in your department?.	✓				
3	How do you rate the lab sessions and practicals effective in complementing the theoretical knowledge you gain in lectures?.	✓				
4	How would you rate the availability and quality of learning resources (e.g., library, online materials, software)?	✓				
5	How will you rate the timely and constructive feedback on your assignments and exams?	✓				
6	How did you rate the approach of faculty members outside of classroom hours for doubts and discussions?.	✓				
7	How will you rate the opportunities for students to engage in research projects or internships?	✓				
8	Rate the curriculum and its updates to keep pace with technological advancements and industry needs?	✓				
9	How would you rate the balance between academic studies and opportunities for extracurricular activities?.	✓				
10	Considering all factors, how will you rate the satisfaction with the academic performance and environment of the college?	✓				

Any other suggestions: one more amplitude and reasoning classes is required

Date: 26/10/2022

IQAC Co-ordinator
RISE Krishna Sai Gandhi Group
of Institutions, Valluru 523 272

K. Srithari
Signature of Student



RISE KRISHNA SAI GANDHI GROUP OF INSTITUTIONS::ONGOLE

(Approved by AICTE-NEW DELHI, Affiliated to JNTUK KAKINADA)
NH-16, Valluru-523272, Ongole, Prakasam (District), A.P

INTERNAL QUALITY ASSURANCE CELL (IQAC)

STUDENT FEEDBACK ON AMBIENCE

Department Name: ECE	Academic Year: 2022-2023
Program Name: B.tech	Year/Semester: III / I
Name of the Student: K. Srikhari	Roll Number: 208B1A0487

Please rate your valuable feedback on the ambience to improve the quality of Programme.

S.No	Question	Excellent	Very Good	Good	Average	Poor
1	How would you rate the overall cleanliness and maintenance of the campus?	✓				
2	How would you rate the classrooms and lecture halls well-equipped and conducive to learning??.	✓				
3	How would you rate the availability and condition of recreational facilities (e.g., sports grounds, gym)?.	✓				
4	How would you rate the library facilities and resources?	✓				
5	How would you describe the overall ambience of the campus in terms of aesthetics (landscaping, architecture, etc.)?	✓				
6	How would you rate the adequate measures in place for emergency situations (fire, medical emergencies, etc.)?	✓				
7	How would you describe the overall social environment of the college?	✓				
8	How would you rate the classroom environment in terms of promoting active learning and participation?	✓				
9	How would you rate the availability and quality of technological resources (labs, software, etc.) in the college?.	✓				
10	How would you rate the opportunities for students to engage in extracurricular activities and clubs?	✓				

Any other suggestions: More learning facility required.

Date: 26/10/2022

K. Srikhari
Signature of Student

P.S.
IQAC Co-ordinator
RISE Krishna Sai Gandhi Group
of Institutions, Valluru 523 272



RISE KRISHNA SAI GANDHI GROUP OF INSTITUTIONS::ONGOLE

(Approved by AICTE-NEW DELHI, Affiliated to JNTUK KAKINADA)
NH-16, Valluru-523272, Ongole, Prakasam (District), A.P

INTERNAL QUALITY ASSURANCE CELL (IQAC)

STUDENT FEEDBACK ON CURRICULUM

Department Name: CSE	Academic Year: 2022-2023
Program Name: B.Tech	Year/Semester: III-I
Name of the Student: B.Akhila	Roll Number: 208B1A0502

Please rate your valuable feedback on the curriculum for the review of the syllabus / to improve the quality of programme.

S.No	Question	Excellent	Very Good	Good	Average	Poor
1	How relevant do you find the course content in relation to current industry standards and practices?.	✓				
2	How would you rate the teaching quality of the faculty in your department?.	✓				
3	How do you rate the lab sessions and practicals effective in complementing the theoretical knowledge you gain in lectures?.	✓				
4	How would you rate the availability and quality of learning resources (e.g., library, online materials, software)?	✓				
5	How will you rate the timely and constructive feedback on your assignments and exams?	✓				
6	How did you rate the approach of faculty members outside of classroom hours for doubts and discussions?.	✓				
7	How will you rate the opportunities for students to engage in research projects or internships?	✓				
8	Rate the curriculum and its updates to keep pace with technological advancements and industry needs?	✓				
9	How would you rate the balance between academic studies and opportunities for extracurricular activities?.	✓				
10	Considering all factors, how will you rate the satisfaction with the academic performance and environment of the college?	✓				

Any other suggestions: Industry oriented. knowledge required on data science using AI tools

Date: 16-09-22.

IQAC Co-ordinator
RISE Krishna Sai Gandhi Group
of Institutions, Valluru 523 272

B.Akhila
Signature of Student



RISE KRISHNA SAI GANDHI GROUP OF INSTITUTIONS::ONGOLE

(Approved by AICTE-NEW DELHI, Affiliated to JNTUK KAKINADA)

NH-16, Valluru-523272, Ongole, Prakasam (District), A.P

INTERNAL QUALITY ASSURANCE CELL (IQAC)

STUDENT FEEDBACK ON AMBIENCE

Department Name: CSE	Academic Year: 2022-2023
Program Name: B.Tech	Year/Semester: III-I
Name of the Student: B. Akhila	Roll Number: 208BIA0502

Please rate your valuable feedback on the ambience to improve the quality of Programme.

S.No	Question	Excellent	Very Good	Good	Average	Poor
1	How would you rate the overall cleanliness and maintenance of the campus?	✓				
2	How would you rate the classrooms and lecture halls well-equipped and conducive to learning??.	✓				
3	How would you rate the availability and condition of recreational facilities (e.g., sports grounds, gym)?.	✓				
4	How would you rate the library facilities and resources?	✓				
5	How would you describe the overall ambience of the campus in terms of aesthetics (landscaping, architecture, etc.)?	✓				
6	How would you rate the adequate measures in place for emergency situations (fire, medical emergencies, etc.)?	✓				
7	How would you describe the overall social environment of the college?	✓				
8	How would you rate the classroom environment in terms of promoting active learning and participation?	✓				
9	How would you rate the availability and quality of technological resources (labs, software, etc.) in the college?.	✓				
10	How would you rate the opportunities for students to engage in extracurricular activities and clubs?	✓				

Any other suggestions: NILL

Date: 16-09-22

B. Akhila
Signature of Student

P. D.
IQAC Co-ordinator
RISE Krishna Sai Gandhi Group
of Institutions, Valluru 523 272



RISE KRISHNA SAI GANDHI GROUP OF INSTITUTIONS::ONGOLE

(Approved by AICTE-NEW DELHI, Affiliated to JNTUK KAKINADA)
NH-16, Valluru-523272, Ongole, Prakasam (District), A.P

INTERNAL QUALITY ASSURANCE CELL (IQAC)

STUDENT FEEDBACK ON CURRICULUM

Department Name: CSE - DS	Academic Year: 2022-2023
Program Name: B.tech	Year/Semester: III & IV
Name of the Student: P.Poojitha	Roll Number: 208BIA4418

Please rate your valuable feedback on the curriculum for the review of the syllabus / to improve the quality of programme.

S.No	Question	Excellent	Very Good	Good	Average	Poor
1	How relevant do you find the course content in relation to current industry standards and practices?.	✓				
2	How would you rate the teaching quality of the faculty in your department?.	✓				
3	How do you rate the lab sessions and practicals effective in complementing the theoretical knowledge you gain in lectures?.	✓				
4	How would you rate the availability and quality of learning resources (e.g., library, online materials, software)?	✓				
5	How will you rate the timely and constructive feedback on your assignments and exams?			✓		
6	How did you rate the approach of faculty members outside of classroom hours for doubts and discussions?.	✓				
7	How will you rate the opportunities for students to engage in research projects or internships?	✓				
8	Rate the curriculum and its updates to keep pace with technological advancements and industry needs?	✓				
9	How would you rate the balance between academic studies and opportunities for extracurricular activities?.	✓				
10	Considering all factors, how will you rate the satisfaction with the academic performance and environment of the college?	✓				

Any other suggestions: Industry oriented knowledge. required on data science.
Using AI Tools

Date: 16-09-22

IQAC Co-ordinator
RISE Krishna Sai Gandhi Group
of Institutions, Valluru 523 27

P.Poojitha
Signature of Student



RISE KRISHNA SAI GANDHI GROUP OF INSTITUTIONS::ONGOLE

(Approved by AICTE-NEW DELHI, Affiliated to JNTUK KAKINADA)

NH-16, Valluru-523272, Ongole, Prakasam (District), A.P

INTERNAL QUALITY ASSURANCE CELL (IQAC)

STUDENT FEEDBACK ON AMBIENCE

Department Name: CSE -DS	Academic Year: 2022-2023
Program Name: B.tech	Year/Semester: III - I
Name of the Student: P. Poojitha	Roll Number: 20881A4418

Please rate your valuable feedback on the ambience to improve the quality of Programme.

S.No	Question	Excellent	Very Good	Good	Average	Poor
1	How would you rate the overall cleanliness and maintenance of the campus?	✓				
2	How would you rate the classrooms and lecture halls well-equipped and conducive to learning??.	✓				
3	How would you rate the availability and condition of recreational facilities (e.g., sports grounds, gym)?.	✓				
4	How would you rate the library facilities and resources?	✓				
5	How would you describe the overall ambience of the campus in terms of aesthetics (landscaping, architecture, etc.)?	✓				
6	How would you rate the adequate measures in place for emergency situations (fire, medical emergencies, etc.)?	✓				
7	How would you describe the overall social environment of the college?	✓				
8	How would you rate the classroom environment in terms of promoting active learning and participation?		✓			
9	How would you rate the availability and quality of technological resources (labs, software, etc.) in the college?.	✓				
10	How would you rate the opportunities for students to engage in extracurricular activities and clubs?	✓				

Any other suggestions: NONE

Date: 16-09-22

P. Poojitha
Signature of Student

P. Poojitha
IQAC Co-ordinator
RISE Krishna Sai Gandhi Group
of Institutions, Valluru 523 272



RISE KRISHNA SAI GANDHI GROUP OF INSTITUTIONS::ONGOLE
(Approved by AICTE-NEW DELHI, Affiliated to JNTUK KAKINADA)
NH-16, Valluru-523272, Ongole, Prakasam (District), A.P

INTERNAL QUALITY ASSURANCE CELL (IQAC)

STUDENT FEEDBACK ON CURRICULUM

Department Name: <u>ECE</u>	Academic Year: <u>2022-23</u>
Program Name: <u>B.Tech</u>	Year/Semester: <u>V-I</u>
Name of the Student: <u>M. Anusha</u>	Roll Number: <u>198B1A0421</u>

Please rate your valuable feedback on the curriculum for the review of the syllabus / to improve the quality of programme.

S.No	Question	Excellent	Very Good	Good	Average	Poor
1	How relevant do you find the course content in relation to current industry standards and practices?.			✓		
2	How would you rate the teaching quality of the faculty in your department?.		✓			
3	How do you rate the lab sessions and practicals effective in complementing the theoretical knowledge you gain in lectures?.			✓		
4	How would you rate the availability and quality of learning resources (e.g., library, online materials, software)?		✓			
5	How will you rate the timely and constructive feedback on your assignments and exams?			✓		
6	How did you rate the approach of faculty members outside of classroom hours for doubts and discussions?.	✓				
7	How will you rate the opportunities for students to engage in research projects or internships?	✓				
8	Rate the curriculum and its updates to keep pace with technological advancements and industry needs?	✓				
9	How would you rate the balance between academic studies and opportunities for extracurricular activities?.	✓				
10	Considering all factors, how will you rate the satisfaction with the academic performance and environment of the college?	✓				

Any other suggestions: provide regular coding activities to
improve our skills

Date: 26/10/2022

P.S.
IQAC Co-ordinator

M. Anusha
Signature of Student

RISE Krishna Sai Gandhi Group
of Institutions, Valluru 523 272



RISE KRISHNA SAI GANDHI GROUP OF INSTITUTIONS::ONGOLE

(Approved by AICTE-NEW DELHI, Affiliated to JNTUK KAKINADA)

NH-16, Valluru-523272, Ongole, Prakasam (District), A.P

INTERNAL QUALITY ASSURANCE CELL (IQAC)

STUDENT FEEDBACK ON AMBIENCE

Department Name: ECE	Academic Year: 2022-23
Program Name: B-Tech	Year/Semester: IV-I
Name of the Student: M. Anusha	Roll Number: 198B1A0421

Please rate your valuable feedback on the ambience to improve the quality of Programme.

S.No	Question	Excellent	Very Good	Good	Average	Poor
1	How would you rate the overall cleanliness and maintenance of the campus?		✓			
2	How would you rate the classrooms and lecture halls well-equipped and conducive to learning??.			✓		
3	How would you rate the availability and condition of recreational facilities (e.g., sports grounds, gym)?.	✓				
4	How would you rate the library facilities and resources?			✓		
5	How would you describe the overall ambience of the campus in terms of aesthetics (landscaping, architecture, etc.)?	✓				
6	How would you rate the adequate measures in place for emergency situations (fire, medical emergencies, etc.)?	✓				
7	How would you describe the overall social environment of the college?			✓		
8	How would you rate the classroom environment in terms of promoting active learning and participation?	✓				
9	How would you rate the availability and quality of technological resources (labs, software, etc.) in the college?.	✓				
10	How would you rate the opportunities for students to engage in extracurricular activities and clubs?		✓			

Any other suggestions: provide remedial class to clear backlogs

Date: 26/10/2022

P.O

M. Anusha
Signature of Student

IQAC Co-ordinator
RISE Krishna Sai Gandhi Group
of Institutions, Valluru 523 272



RISE KRISHNA SAI GANDHI GROUP OF INSTITUTIONS::ONGOLE

(Approved by AICTE-NEW DELHI, Affiliated to JNTUK KAKINADA)
NH-16, Valluru-523272, Ongole, Prakasam (District), A.P

INTERNAL QUALITY ASSURANCE CELL (IQAC)

STUDENT FEEDBACK ON CURRICULUM

Department Name: CSE	Academic Year: 2022-2023
Program Name: BTech	Year/Semester: IV-I
Name of the Student: I. Nandini	Roll Number: 198BIA0514

Please rate your valuable feedback on the curriculum for the review of the syllabus / to improve the quality of programme.

S.No	Question	Excellent	Very Good	Good	Average	Poor
1	How relevant do you find the course content in relation to current industry standards and practices?.		✓			
2	How would you rate the teaching quality of the faculty in your department?.			✓		
3	How do you rate the lab sessions and practicals effective in complementing the theoretical knowledge you gain in lectures?.	✓				
4	How would you rate the availability and quality of learning resources (e.g., library, online materials, software)?		✓			
5	How will you rate the timely and constructive feedback on your assignments and exams?			✓		
6	How did you rate the approach of faculty members outside of classroom hours for doubts and discussions?.	✓				
7	How will you rate the opportunities for students to engage in research projects or internships?	✓				
8	Rate the curriculum and its updates to keep pace with technological advancements and industry needs?			✓		
9	How would you rate the balance between academic studies and opportunities for extracurricular activities?.		✓			
10	Considering all factors, how will you rate the satisfaction with the academic performance and environment of the college?	✓				

Any other suggestions: Require more e-learning courses

Date: 22/8/2022

IQAC Co-ordinator
RISE Krishna Sai Gandhi Group
of Institutions, Valluru 523 272

I. Nandini
Signature of Student



RISE KRISHNA SAI GANDHI GROUP OF INSTITUTIONS::ONGOLE

(Approved by AICTE-NEW DELHI, Affiliated to JNTUK KAKINADA)

NH-16, Valluru-523272, Ongole, Prakasam (District), A.P

INTERNAL QUALITY ASSURANCE CELL (IQAC)

STUDENT FEEDBACK ON AMBIENCE

Department Name: CSE	Academic Year: 2022-2023
Program Name: BTech	Year/Semester: III-I
Name of the Student: I. Nandini	Roll Number: 198B1A0514

Please rate your valuable feedback on the ambience to improve the quality of Programme.

S.No	Question	Excellent	Very Good	Good	Average	Poor
1	How would you rate the overall cleanliness and maintenance of the campus?	✓				
2	How would you rate the classrooms and lecture halls well-equipped and conducive to learning??.			✓		
3	How would you rate the availability and condition of recreational facilities (e.g., sports grounds, gym)?.		✓			
4	How would you rate the library facilities and resources?		✓			
5	How would you describe the overall ambience of the campus in terms of aesthetics (landscaping, architecture, etc.)?			✓		
6	How would you rate the adequate measures in place for emergency situations (fire, medical emergencies, etc.)?	✓				
7	How would you describe the overall social environment of the college?	✓				
8	How would you rate the classroom environment in terms of promoting active learning and participation?		✓			
9	How would you rate the availability and quality of technological resources (labs, software, etc.) in the college?.	✓				
10	How would you rate the opportunities for students to engage in extracurricular activities and clubs?			✓		

Any other suggestions: to improve more quality Labs

Date: 22/8/2022

IQAC Co-ordinator

RISE Krishna Sai Gandhi Group
of Institutions, Valluru 523 272

I. Nandini
Signature of Student



RISE KRISHNA SAI GANDHI GROUP OF INSTITUTIONS::ONGOLE

(Approved by AICTE-NEW DELHI, Affiliated to JNTUK KAKINADA)
NH-16, Valluru-523272, Ongole, Prakasam (District), A.P

INTERNAL QUALITY ASSURANCE CELL (IQAC)

STUDENT FEEDBACK ON CURRICULUM

Department Name: ECE	Academic Year: 2022-2023
Program Name: B.Tech	Year/Semester: I/II
Name of the Student: A Venkata Tanmayee	Roll Number: 228BIA0401

Please rate your valuable feedback on the curriculum for the review of the syllabus / to improve the quality of programme.

S.No	Question	Excellent	Very Good	Good	Average	Poor
1	How relevant do you find the course content in relation to current industry standards and practices?.	✓				
2	How would you rate the teaching quality of the faculty in your department?.	✓				
3	How do you rate the lab sessions and practicals effective in complementing the theoretical knowledge you gain in lectures?.	✓				
4	How would you rate the availability and quality of learning resources (e.g., library, online materials, software)?	✓				
5	How will you rate the timely and constructive feedback on your assignments and exams?		✓			
6	How did you rate the approach of faculty members outside of classroom hours for doubts and discussions?.	✓				
7	How will you rate the opportunities for students to engage in research projects or internships?	✓				
8	Rate the curriculum and its updates to keep pace with technological advancements and industry needs?	✓				
9	How would you rate the balance between academic studies and opportunities for extracurricular activities?.	✓				
10	Considering all factors, how will you rate the satisfaction with the academic performance and environment of the college?	✓				

Any other suggestions: _____

Date: 8/6/23

IQAC Co-ordinator
RISE Krishna Sai Gandhi Group
of Institutions, Valluru 523 272

A.V.Tanmayee
Signature of Student



RISE KRISHNA SAI GANDHI GROUP OF INSTITUTIONS::ONGOLE

(Approved by AICTE-NEW DELHI, Affiliated to JNTUK KAKINADA)
NH-16, Valluru-523272, Ongole, Prakasam (District), A.P

INTERNAL QUALITY ASSURANCE CELL (IQAC)

STUDENT FEEDBACK ON AMBIENCE

Department Name: ECE	Academic Year: 2022-2023
Program Name: B.Tech	Year/Semester: I/II
Name of the Student: A.Venkata Tanmayee	Roll Number: 228BIA0401

Please rate your valuable feedback on the ambience to improve the quality of Programme.

S.No	Question	Excellent	Very Good	Good	Average	Poor
1	How would you rate the overall cleanliness and maintenance of the campus?		✓			
2	How would you rate the classrooms and lecture halls well-equipped and conducive to learning??		✓			
3	How would you rate the availability and condition of recreational facilities (e.g., sports grounds, gym)?	✓				
4	How would you rate the library facilities and resources?	✓				
5	How would you describe the overall ambience of the campus in terms of aesthetics (landscaping, architecture, etc.)?	✓				
6	How would you rate the adequate measures in place for emergency situations (fire, medical emergencies, etc.)?	✓				
7	How would you describe the overall social environment of the college?		✓			
8	How would you rate the classroom environment in terms of promoting active learning and participation?		✓			
9	How would you rate the availability and quality of technological resources (labs, software, etc.) in the college?.	✓				
10	How would you rate the opportunities for students to engage in extracurricular activities and clubs?	✓				

Any other suggestions: No suggestions

Date: 8/6/23

A.V.Tanmayee
Signature of Student

IQAC Co-ordinator
RISE Krishna Sai Gandhi Group
of Institutions, Valluru 523 272



RISE KRISHNA SAI GANDHI GROUP OF INSTITUTIONS::ONGOLE

(Approved by AICTE-NEW DELHI, Affiliated to JNTUK KAKINADA)
NH-16, Valluru-523272, Ongole, Prakasam (District), A.P

INTERNAL QUALITY ASSURANCE CELL (IQAC)

STUDENT FEEDBACK ON CURRICULUM

Department Name: CSE-DS	Academic Year: 2022-23
Program Name: B-Tech	Year/Semester: II - II
Name of the Student: K. Saranya	Roll Number: 218B1A4421

Please rate your valuable feedback on the curriculum for the review of the syllabus / to improve the quality of programme.

S.No	Question	Excellent	Very Good	Good	Average	Poor
1	How relevant do you find the course content in relation to current industry standards and practices?.	✓				
2	How would you rate the teaching quality of the faculty in your department?.	✓				
3	How do you rate the lab sessions and practicals effective in complementing the theoretical knowledge you gain in lectures?.	✓				
4	How would you rate the availability and quality of learning resources (e.g., library, online materials, software)?	✓				
5	How will you rate the timely and constructive feedback on your assignments and exams?	✓				
6	How did you rate the approach of faculty members outside of classroom hours for doubts and discussions?.	✓				
7	How will you rate the opportunities for students to engage in research projects or internships?	✓				
8	Rate the curriculum and its updates to keep pace with technological advancements and industry needs?	✓				
9	How would you rate the balance between academic studies and opportunities for extracurricular activities?.	✓				
10	Considering all factors, how will you rate the satisfaction with the academic performance and environment of the college?	✓				

Any other suggestions: _____

provide industrial visits.

Date: 15/03/2023

IQAC Co-ordinator

RISE Krishna Sai Gandhi Group
of Institutions, Valluru 523 272

Signature of Student



RISE KRISHNA SAI GANDHI GROUP OF INSTITUTIONS::ONGOLE

(Approved by AICTE-NEW DELHI, Affiliated to JNTUK KAKINADA)

NH-16, Valluru-523272, Ongole, Prakasam (District), A.P

INTERNAL QUALITY ASSURANCE CELL (IQAC)

STUDENT FEEDBACK ON AMBIENCE

Department Name: CSE-DS	Academic Year: 2022-23
Program Name: B-tech	Year/Semester: II - II
Name of the Student: K. Saranya	Roll Number: 218B1A4421

Please rate your valuable feedback on the ambience to improve the quality of Programme.

S.No	Question	Excellent	Very Good	Good	Average	Poor
1	How would you rate the overall cleanliness and maintenance of the campus?	✓				
2	How would you rate the classrooms and lecture halls well-equipped and conducive to learning??	✓				
3	How would you rate the availability and condition of recreational facilities (e.g., sports grounds, gym)?	✓				
4	How would you rate the library facilities and resources?	✓				
5	How would you describe the overall ambience of the campus in terms of aesthetics (landscaping, architecture, etc.)?	✓				
6	How would you rate the adequate measures in place for emergency situations (fire, medical emergencies, etc.)?	✓				
7	How would you describe the overall social environment of the college?	✓				
8	How would you rate the classroom environment in terms of promoting active learning and participation?	✓				
9	How would you rate the availability and quality of technological resources (labs, software, etc.) in the college?.	✓				
10	How would you rate the opportunities for students to engage in extracurricular activities and clubs?	✓				

Any other suggestions: None.

Date: 15/03/2023

K. Saranya
Signature of Student

IQAC Co-ordinator
RISE Krishna Sai Gandhi Group
of Institutions, Valluru 523 272



RISE KRISHNA SAI GANDHI GROUP OF INSTITUTIONS::ONGOLE

(Approved by AICTE-NEW DELHI, Affiliated to JNTUK KAKINADA)
NH-16, Valluru-523272, Ongole, Prakasam (District), A.P

INTERNAL QUALITY ASSURANCE CELL (IQAC)

STUDENT FEEDBACK ON CURRICULUM

Department Name:	ECE	Academic Year:	2022-23
Program Name:	B.Tech	Year/Semester:	II - II
Name of the Student:	P. Anu Pravalika	Roll Number:	218B1A0423

Please rate your valuable feedback on the curriculum for the review of the syllabus / to improve the quality of programme.

S.No	Question	Excellent	Very Good	Good	Average	Poor
1	How relevant do you find the course content in relation to current industry standards and practices?.	✓				
2	How would you rate the teaching quality of the faculty in your department?.	✓				
3	How do you rate the lab sessions and practicals effective in complementing the theoretical knowledge you gain in lectures?.		✓			
4	How would you rate the availability and quality of learning resources (e.g., library, online materials, software)?	✓				
5	How will you rate the timely and constructive feedback on your assignments and exams?		✓			
6	How did you rate the approach of faculty members outside of classroom hours for doubts and discussions?.			✓		
7	How will you rate the opportunities for students to engage in research projects or internships?			✓		
8	Rate the curriculum and its updates to keep pace with technological advancements and industry needs?	✓				
9	How would you rate the balance between academic studies and opportunities for extracurricular activities?.			✓		
10	Considering all factors, how will you rate the satisfaction with the academic performance and environment of the college?	✓				

Any other suggestions: _____

Date: 21/03/2023

P.S

IQAC Co-ordinator

RISE Krishna Sai Gandhi Group
of Institutions, Valluru 523 272

P. Anu Pravalika
Signature of Student



RISE KRISHNA SAI GANDHI GROUP OF INSTITUTIONS::ONGOLE

(Approved by AICTE-NEW DELHI, Affiliated to JNTUK KAKINADA)
NH-16, Valluru-523272, Ongole, Prakasam (District), A.P

INTERNAL QUALITY ASSURANCE CELL (IQAC)

STUDENT FEEDBACK ON AMBIENCE

Department Name: <u>ECE</u>	Academic Year: <u>2022-23</u>
Program Name: <u>B.Tech</u>	Year/Semester: <u>II-II</u>
Name of the Student: <u>P. Anu Pravalika</u>	Roll Number: <u>218BIA0423</u>

Please rate your valuable feedback on the ambience to improve the quality of Programme.

S.No	Question	Excellent	Very Good	Good	Average	Poor
1	How would you rate the overall cleanliness and maintenance of the campus?		✓			
2	How would you rate the classrooms and lecture halls well-equipped and conducive to learning??.	✓				
3	How would you rate the availability and condition of recreational facilities (e.g., sports grounds, gym)?.			✓		
4	How would you rate the library facilities and resources?	✓				
5	How would you describe the overall ambience of the campus in terms of aesthetics (landscaping, architecture, etc.)?		✓			
6	How would you rate the adequate measures in place for emergency situations (fire, medical emergencies, etc.)?	✓				
7	How would you describe the overall social environment of the college?	✓				
8	How would you rate the classroom environment in terms of promoting active learning and participation?	✓				
9	How would you rate the availability and quality of technological resources (labs, software, etc.) in the college?.		✓			
10	How would you rate the opportunities for students to engage in extracurricular activities and clubs?			✓		

Any other suggestions: _____

Date: 21/03/2023

P. Anu Pravalika
Signature of Student

P.S.
IQAC Co-ordinator
RISE Krishna Sai Gandhi Group
of Institutions, Valluru 523 272



RISE KRISHNA SAI GANDHI GROUP OF INSTITUTIONS::ONGOLE
(Approved by AICTE-NEW DELHI, Affiliated to JNTUK KAKINADA)
NH-16, Valluru-523272, Ongole, Prakasam (District), A.P

INTERNAL QUALITY ASSURANCE CELL (IQAC)

STUDENT FEEDBACK ON CURRICULUM

Department Name: CSE	Academic Year: 2022-23
Program Name: B.Tech	Year/Semester: II-II
Name of the Student: Anjali. MUDHANA	Roll Number: 218BIA0501

Please rate your valuable feedback on the curriculum for the review of the syllabus / to improve the quality of programme.

S.No	Question	Excellent	Very Good	Good	Average	Poor
1	How relevant do you find the course content in relation to current industry standards and practices?.	✓				
2	How would you rate the teaching quality of the faculty in your department?.	✓				
3	How do you rate the lab sessions and practicals effective in complementing the theoretical knowledge you gain in lectures?.	✓				
4	How would you rate the availability and quality of learning resources (e.g., library, online materials, software)?	✓				
5	How will you rate the timely and constructive feedback on your assignments and exams?	✓				
6	How did you rate the approach of faculty members outside of classroom hours for doubts and discussions?.	✓				
7	How will you rate the opportunities for students to engage in research projects or internships?	✓				
8	Rate the curriculum and its updates to keep pace with technological advancements and industry needs?	✓				
9	How would you rate the balance between academic studies and opportunities for extracurricular activities?.	✓				
10	Considering all factors, how will you rate the satisfaction with the academic performance and environment of the college?	✓				

Any other suggestions: None

Date: 15/03/2023

IQAC Co-ordinator
RISE Krishna Sai Gandhi Group
of Institutions, Valluru 523 272

Signature of Student



RISE KRISHNA SAI GANDHI GROUP OF INSTITUTIONS::ONGOLE
(Approved by AICTE-NEW DELHI, Affiliated to JNTUK KAKINADA)
NH-16, Valluru-523272, Ongole, Prakasam (District), A.P

INTERNAL QUALITY ASSURANCE CELL (IQAC)

STUDENT FEEDBACK ON AMBIENCE

Department Name:	CSE	Academic Year:	2022-23
Program Name:	B.Tech	Year/Semester:	II-II
Name of the Student:	M. Anjali	Roll Number:	218BIA0501

Please rate your valuable feedback on the ambience to improve the quality of Programme.

S.No	Question	Excellent	Very Good	Good	Average	Poor
1	How would you rate the overall cleanliness and maintenance of the campus?	✓				
2	How would you rate the classrooms and lecture halls well-equipped and conducive to learning??.	✓				
3	How would you rate the availability and condition of recreational facilities (e.g., sports grounds, gym)?.	✓				
4	How would you rate the library facilities and resources?	✓				
5	How would you describe the overall ambience of the campus in terms of aesthetics (landscaping, architecture, etc.)?	✓				
6	How would you rate the adequate measures in place for emergency situations (fire, medical emergencies, etc.)?	✓				
7	How would you describe the overall social environment of the college?	✓				
8	How would you rate the classroom environment in terms of promoting active learning and participation?	✓				
9	How would you rate the availability and quality of technological resources (labs, software, etc.) in the college?.	✓				
10	How would you rate the opportunities for students to engage in extracurricular activities and clubs?	✓				

Any other suggestions: TO increase the lab equipment and systems

Date: 15/03/2023

P.O.

IQAC Co-ordinator
RISE Krishna Sai Gandhi Group
of Institutions, Valluru 523 272

M. Anjali
Signature of Student



RISE KRISHNA SAI GANDHI GROUP OF INSTITUTIONS::ONGOLE

(Approved by AICTE-NEW DELHI, Affiliated to JNTUK KAKINADA)
NH-16, Valluru-523272, Ongole, Prakasam (District), A.P

INTERNAL QUALITY ASSURANCE CELL (IQAC)

STUDENT FEEDBACK ON CURRICULUM

Department Name: CSE-D5	Academic Year: 2022-2023
Program Name: B.Tech	Year/Semester: III - II
Name of the Student: S. Prasanna	Roll Number: 20831A4425

Please rate your valuable feedback on the curriculum for the review of the syllabus / to improve the quality of programme.

S.No	Question	Excellent	Very Good	Good	Average	Poor
1	How relevant do you find the course content in relation to current industry standards and practices?.	✓				
2	How would you rate the teaching quality of the faculty in your department?.	✓				
3	How do you rate the lab sessions and practicals effective in complementing the theoretical knowledge you gain in lectures?.	✓				
4	How would you rate the availability and quality of learning resources (e.g., library, online materials, software)?	✓				
5	How will you rate the timely and constructive feedback on your assignments and exams?	✓				
6	How did you rate the approach of faculty members outside of classroom hours for doubts and discussions?.	✓				
7	How will you rate the opportunities for students to engage in research projects or internships?	✓				
8	Rate the curriculum and its updates to keep pace with technological advancements and industry needs?	✓				
9	How would you rate the balance between academic studies and opportunities for extracurricular activities?.	✓				
10	Considering all factors, how will you rate the satisfaction with the academic performance and environment of the college?	✓				

Any other suggestions: To provide soft skills classes.

Date: 29/03/2023

IQAC Co-ordinator
RISE Krishna Sai Gandhi Group
of Institutions, Valluru - 523272

Signature of Student



RISE KRISHNA SAI GANDHI GROUP OF INSTITUTIONS::ONGOLE

(Approved by AICTE-NEW DELHI, Affiliated to JNTUK KAKINADA)
NH-16, Valluru-523272, Ongole, Prakasam (District), A.P

INTERNAL QUALITY ASSURANCE CELL (IQAC)

STUDENT FEEDBACK ON AMBIENCE

Department Name: CSE-05	Academic Year: 2022-2023
Program Name: B-Tech	Year/Semester: III-II
Name of the Student: S. Paratha.	Roll Number: 2022BIA4423

Please rate your valuable feedback on the ambience to improve the quality of Programme.

S.No	Question	Excellent	Very Good	Good	Average	Poor
1	How would you rate the overall cleanliness and maintenance of the campus?	✓				
2	How would you rate the classrooms and lecture halls well-equipped and conducive to learning??.	✓				
3	How would you rate the availability and condition of recreational facilities (e.g., sports grounds, gym)?.	✓				
4	How would you rate the library facilities and resources?	✓				
5	How would you describe the overall ambience of the campus in terms of aesthetics (landscaping, architecture, etc.)?	✓				
6	How would you rate the adequate measures in place for emergency situations (fire, medical emergencies, etc.)?	✓				
7	How would you describe the overall social environment of the college?		✓			
8	How would you rate the classroom environment in terms of promoting active learning and participation?	✓				
9	How would you rate the availability and quality of technological resources (labs, software, etc.) in the college?.	✓				
10	How would you rate the opportunities for students to engage in extracurricular activities and clubs?	✓				

Any other suggestions: To Provide Primary medical facility

Date: 29/03/2023

S. Paratha
Signature of Student

IQAC-Ongole
RISE Krishna Sai Gandhi Group
of Institutions, Valluru 523 272



RISE KRISHNA SAI GANDHI GROUP OF INSTITUTIONS::ONGOLE

(Approved by AICTE-NEW DELHI, Affiliated to JNTUK KAKINADA)

NH-16, Valluru-523272, Ongole, Prakasam (District), A.P

INTERNAL QUALITY ASSURANCE CELL (IQAC)

STUDENT FEEDBACK ON CURRICULUM

Department Name: <u>ECE</u>	Academic Year: <u>2022-2023</u>
Program Name: <u>B.Tech</u>	Year/Semester: <u>III / II</u>
Name of the Student: <u>M. Venkateswaralu</u>	Roll Number: <u>208B1A043A</u>

Please rate your valuable feedback on the curriculum for the review of the syllabus / to improve the quality of programme.

S.No	Question	Excellent	Very Good	Good	Average	Poor
1	How relevant do you find the course content in relation to current industry standards and practices?.	✓				
2	How would you rate the teaching quality of the faculty in your department?.	✓				
3	How do you rate the lab sessions and practicals effective in complementing the theoretical knowledge you gain in lectures?.	✓				
4	How would you rate the availability and quality of learning resources (e.g., library, online materials, software)?	✓				
5	How will you rate the timely and constructive feedback on your assignments and exams?	✓				
6	How did you rate the approach of faculty members outside of classroom hours for doubts and discussions?.	✓				
7	How will you rate the opportunities for students to engage in research projects or internships?	✓				
8	Rate the curriculum and its updates to keep pace with technological advancements and industry needs?	✓				
9	How would you rate the balance between academic studies and opportunities for extracurricular activities?.	✓				
10	Considering all factors, how will you rate the satisfaction with the academic performance and environment of the college?	✓				

Any other suggestions: No Comments

21/3/23
Date:

IQAC Co-ordinator
RISE Krishna Sai Gandhi Group
of Institutions, Valluru 523 272

M. Venkateswaralu
Signature of Student



RISE KRISHNA SAI GANDHI GROUP OF INSTITUTIONS::ONGOLE

(Approved by AICTE-NEW DELHI, Affiliated to JNTUK KAKINADA)

NH-16, Valluru-523272, Ongole, Prakasam (District), A.P

INTERNAL QUALITY ASSURANCE CELL (IQAC)

STUDENT FEEDBACK ON AMBIENCE

Department Name: <u>E.C.E.</u>	Academic Year: <u>2022-2023</u>
Program Name: <u>B.Tech</u>	Year/Semester: <u>III/II</u>
Name of the Student: <u>M.Venkateswaralu</u>	Roll Number: <u>20881A0434</u>

Please rate your valuable feedback on the ambience to improve the quality of Programme.

S.No	Question	Excellent	Very Good	Good	Average	Poor
1	How would you rate the overall cleanliness and maintenance of the campus?	✓				
2	How would you rate the classrooms and lecture halls well-equipped and conducive to learning??.	✓				
3	How would you rate the availability and condition of recreational facilities (e.g., sports grounds, gym)?.	✓				
4	How would you rate the library facilities and resources?	✓				
5	How would you describe the overall ambience of the campus in terms of aesthetics (landscaping, architecture, etc.)?	✓				
6	How would you rate the adequate measures in place for emergency situations (fire, medical emergencies, etc.)?	✓				
7	How would you describe the overall social environment of the college?	✓				
8	How would you rate the classroom environment in terms of promoting active learning and participation?	✓				
9	How would you rate the availability and quality of technological resources (labs, software, etc.) in the college?.	✓				
10	How would you rate the opportunities for students to engage in extracurricular activities and clubs?	✓				

Any other suggestions: _____

21/3/23
Date:

M.Venkateswaralu
Signature of Student

P.D.
IQAC Co-ordinator
RISE Krishna Sai Gandhi Group
of Institutions, Valluru 523 272



RISE KRISHNA SAI GANDHI GROUP OF INSTITUTIONS::ONGOLE

(Approved by AICTE-NEW DELHI, Affiliated to JNTUK KAKINADA)

NH-16, Valluru-523272, Ongole, Prakasam (District), A.P

INTERNAL QUALITY ASSURANCE CELL (IQAC)

STUDENT FEEDBACK ON CURRICULUM

Department Name: <u>CSE</u>	Academic Year: <u>2022-2023</u>
Program Name: <u>Btech</u>	Year/Semester: <u>III - II.</u>
Name of the Student: <u>G. NAVEENA</u>	Roll Number: <u>208B1A0506</u>

Please rate your valuable feedback on the curriculum for the review of the syllabus / to improve the quality of programme.

S.No	Question	Excellent	Very Good	Good	Average	Poor
1	How relevant do you find the course content in relation to current industry standards and practices?.		✓			
2	How would you rate the teaching quality of the faculty in your department?.			✓		
3	How do you rate the lab sessions and practicals effective in complementing the theoretical knowledge you gain in lectures?.	✓				
4	How would you rate the availability and quality of learning resources (e.g., library, online materials, software)?		✓			
5	How will you rate the timely and constructive feedback on your assignments and exams?		✓			
6	How did you rate the approach of faculty members outside of classroom hours for doubts and discussions?.	✓				
7	How will you rate the opportunities for students to engage in research projects or internships?	✓				
8	Rate the curriculum and its updates to keep pace with technological advancements and industry needs?			✓		
9	How would you rate the balance between academic studies and opportunities for extracurricular activities?.		✓			
10	Considering all factors, how will you rate the satisfaction with the academic performance and environment of the college?	✓				

Any other suggestions: To Provide Soft skills and communication Skills

Date: 29-03-2023

IQAC Co-ordinator
RISE Krishna Sai Gandhi Group
of Institutions, Valluru 523 272

G. NAVEENA
Signature of Student



RISE KRISHNA SAI GANDHI GROUP OF INSTITUTIONS::ONGOLE

(Approved by AICTE-NEW DELHI, Affiliated to JNTUK KAKINADA)
NH-16, Valluru-523272, Ongole, Prakasam (District), A.P

INTERNAL QUALITY ASSURANCE CELL (IQAC)

STUDENT FEEDBACK ON AMBIENCE

Department Name: CSE	Academic Year: 2022-2023
Program Name: B.Tech	Year/Semester: III - II
Name of the Student: G.Naveena	Roll Number: 208B1A0506

Please rate your valuable feedback on the ambience to improve the quality of Programme.

S.No	Question	Excellent	Very Good	Good	Average	Poor
1	How would you rate the overall cleanliness and maintenance of the campus?			✓		
2	How would you rate the classrooms and lecture halls well-equipped and conducive to learning??	✓				
3	How would you rate the availability and condition of recreational facilities (e.g., sports grounds, gym)?		✓			
4	How would you rate the library facilities and resources?	✓				
5	How would you describe the overall ambience of the campus in terms of aesthetics (landscaping, architecture, etc.)?	✓				
6	How would you rate the adequate measures in place for emergency situations (fire, medical emergencies, etc.)?			✓		
7	How would you describe the overall social environment of the college?		✓			
8	How would you rate the classroom environment in terms of promoting active learning and participation?	✓				
9	How would you rate the availability and quality of technological resources (labs, software, etc.) in the college?.		✓			
10	How would you rate the opportunities for students to engage in extracurricular activities and clubs?	✓				

Any other suggestions: To give opportunity to Participate in extracurricular activities.

Date: 29-03-2023

G.Naveena
Signature of Student

IQAC Co-ordinator
RISE Krishna Sai Gandhi Group
of Institutions, Valluru 523 272



RISE KRISHNA SAI GANDHI GROUP OF INSTITUTIONS::ONGOLE

(Approved by AICTE-NEW DELHI, Affiliated to JNTUK KAKINADA)

NH-16, Valluru-523272, Ongole, Prakasam (District), A.P

INTERNAL QUALITY ASSURANCE CELL (IQAC)

STUDENT FEEDBACK ON CURRICULUM

Department Name: <u>ECE</u>	Academic Year: <u>2022-23</u>
Program Name: <u>B.Tech</u>	Year/Semester: <u>IV-II</u>
Name of the Student: <u>P. Anjiah</u>	Roll Number: <u>198B1A0457</u>

Please rate your valuable feedback on the curriculum for the review of the syllabus / to improve the quality of programme.

S.No	Question	Excellent	Very Good	Good	Average	Poor
1	How relevant do you find the course content in relation to current industry standards and practices?.	✓				
2	How would you rate the teaching quality of the faculty in your department?.		✓			
3	How do you rate the lab sessions and practicals effective in complementing the theoretical knowledge you gain in lectures?.	✓				
4	How would you rate the availability and quality of learning resources (e.g., library, online materials, software)?		✓			
5	How will you rate the timely and constructive feedback on your assignments and exams?			✓		
6	How did you rate the approach of faculty members outside of classroom hours for doubts and discussions?.	✓				
7	How will you rate the opportunities for students to engage in research projects or internships?	✓				
8	Rate the curriculum and its updates to keep pace with technological advancements and industry needs?			✓		
9	How would you rate the balance between academic studies and opportunities for extracurricular activities?.			✓		
10	Considering all factors, how will you rate the satisfaction with the academic performance and environment of the college?	✓				

Any other suggestions: Enhance and conduct more support to clear Placement drives

Date: 21-3-2023

P.O

IQAC Co-ordinator

**RISE Krishna Sai Gandhi Group
of Institutions, Valluru 523 272**

P. Anjiah
Signature of Student



RISE KRISHNA SAI GANDHI GROUP OF INSTITUTIONS::ONGOLE

(Approved by AICTE-NEW DELHI, Affiliated to JNTUK KAKINADA)

NH-16, Valluru-523272, Ongole, Prakasam (District), A.P

INTERNAL QUALITY ASSURANCE CELL (IQAC)

STUDENT FEEDBACK ON AMBIENCE

Department Name: <u>ECE</u>	Academic Year: <u>2022-23</u>
Program Name: <u>B.Tech</u>	Year/Semester: <u>IV-II</u>
Name of the Student: <u>P. Anjaiah</u>	Roll Number: <u>198BA0457</u>

Please rate your valuable feedback on the ambience to improve the quality of Programme.

S.No	Question	Excellent	Very Good	Good	Average	Poor
1	How would you rate the overall cleanliness and maintenance of the campus?		✓			
2	How would you rate the classrooms and lecture halls well-equipped and conducive to learning??.	✓				
3	How would you rate the availability and condition of recreational facilities (e.g., sports grounds, gym)?.	✓				
4	How would you rate the library facilities and resources?	✓				
5	How would you describe the overall ambience of the campus in terms of aesthetics (landscaping, architecture, etc.)?			✓		
6	How would you rate the adequate measures in place for emergency situations (fire, medical emergencies, etc.)?			✓		
7	How would you describe the overall social environment of the college?		✓			
8	How would you rate the classroom environment in terms of promoting active learning and participation?	✓				
9	How would you rate the availability and quality of technological resources (labs, software, etc.) in the college?.	✓				
10	How would you rate the opportunities for students to engage in extracurricular activities and clubs?			✓		

Any other suggestions: Provide opportunities to build knowledge by improving club culture.

Date: 21-3-2023

P. Anjaiah
Signature of Student

P.A.
IQAC Co-ordinator
RISE Krishna Sai Gandhi Group
of Institutions, Valluru 523 272



RISE KRISHNA SAI GANDHI GROUP OF INSTITUTIONS::ONGOLE

(Approved by AICTE-NEW DELHI, Affiliated to JNTUK KAKINADA)
NH-16, Valluru-523272, Ongole, Prakasam (District), A.P

INTERNAL QUALITY ASSURANCE CELL (IQAC)

STUDENT FEEDBACK ON CURRICULUM

Department Name: CSE	Academic Year: 2022-23
Program Name: B-TECH	Year/Semester: IV-II
Name of the Student: M. Pragathi	Roll Number: 191B1A0562

Please rate your valuable feedback on the curriculum for the review of the syllabus / to improve the quality of programme.

S.No	Question	Excellent	Very Good	Good	Average	Poor
1	How relevant do you find the course content in relation to current industry standards and practices?.	✓				
2	How would you rate the teaching quality of the faculty in your department?.		✓			
3	How do you rate the lab sessions and practicals effective in complementing the theoretical knowledge you gain in lectures?.					
4	How would you rate the availability and quality of learning resources (e.g., library, online materials, software)?	✓				
5	How will you rate the timely and constructive feedback on your assignments and exams?		✓			
6	How did you rate the approach of faculty members outside of classroom hours for doubts and discussions?.	✓				
7	How will you rate the opportunities for students to engage in research projects or internships?			✓		
8	Rate the curriculum and its updates to keep pace with technological advancements and industry needs?	✓				
9	How would you rate the balance between academic studies and opportunities for extracurricular activities?.	✓				
10	Considering all factors, how will you rate the satisfaction with the academic performance and environment of the college?		✓			

Any other suggestions: Introduce machine learning concepts and advanced concepts with python programming

Date: 28/02/2023

IQAC Co-ordinator
RISE Krishna Sai Gandhi Group
of Institutions, Valluru 523 272

M. Pragathi
Signature of Student



RISE KRISHNA SAI GANDHI GROUP OF INSTITUTIONS::ONGOLE

(Approved by AICTE-NEW DELHI, Affiliated to JNTUK KAKINADA)

NH-16, Valluru-523272, Ongole, Prakasam (District), A.P

INTERNAL QUALITY ASSURANCE CELL (IQAC)

STUDENT FEEDBACK ON AMBIENCE

Department Name: CSE	Academic Year: 2022-23
Program Name: BTECH	Year/Semester: IV-V
Name of the Student: M. Pragathi	Roll Number: 193B1A0563

Please rate your valuable feedback on the ambience to improve the quality of Programme.

S.No	Question	Excellent	Very Good	Good	Average	Poor
1	How would you rate the overall cleanliness and maintenance of the campus?		✓			
2	How would you rate the classrooms and lecture halls well-equipped and conducive to learning??	✓				
3	How would you rate the availability and condition of recreational facilities (e.g., sports grounds, gym)?		✓			
4	How would you rate the library facilities and resources?	✓				
5	How would you describe the overall ambience of the campus in terms of aesthetics (landscaping, architecture, etc.)?		✓			
6	How would you rate the adequate measures in place for emergency situations (fire, medical emergencies, etc.)?	✓				
7	How would you describe the overall social environment of the college?	✓				
8	How would you rate the classroom environment in terms of promoting active learning and participation?			✓		
9	How would you rate the availability and quality of technological resources (labs, software, etc.) in the college?.	✓				
10	How would you rate the opportunities for students to engage in extracurricular activities and clubs?		✓			

Any other suggestions: To improve the no. of volumes in the Library

Date: 28/02/2023

M. Pragathi
Signature of Student

IQAC Co-ordinator
RISE Krishna Sai Gandhi Group
of Institutions, Valluru 523 272



RISE KRISHNA SAI GANDHI GROUP OF INSTITUTIONS::ONGOLE

(Approved by AICTE-NEW DELHI, Affiliated to JNTUK KAKINADA)
NH-16, Valluru-523272, Ongole, Prakasam (District), A.P

INTERNAL QUALITY ASSURANCE CELL (IQAC)

ANALYSIS OF STUDENT FEEDBACK ON CURRICULUM

ProgrammeName: B.Tech	Academic Year:2022-2023
Department Name:ECE	Year/Semester:I-I

S.No	Question	Excellent	Very Good	Good	Average	Poor
1	How relevant do you find the course content in relation to current industry standards and practices?	102	3	3	0	0
2	How would you rate the teaching quality of the faculty in your department?	104	4	0	0	0
3	How do you rate the lab sessions and practicals effective in complementing the theoretical knowledge you gain in lectures?	104	4	0	0	0
4	How would you rate the availability and quality of learning resources (e.g., library, online materials, software)?	102	4	2	0	0
5	How will you rate the timely and constructive feedback on your assignments and exams?	103	5	0	0	0
6	How did you rate the approach of faculty members outside of classroom hours for doubts and discussions?	104	4	0	0	0
7	How will you rate the opportunities for students to engage in research projects or internships?	102	4	2	0	0
8	Rate the curriculum and its updates to keep pace with technological advancements and industry needs?	103	3	2	0	0
9	How would you rate the balance between academic studies and opportunities for extracurricular activities?	101	4	3	0	0
10	Considering all factors, how will you rate the satisfaction with the academic performance and environment of the college?	102	5	1	0	0

IQAC Co-ordinator
RISE Krishna Sai Gandhi Group
of Institutions, Valluru 523 272

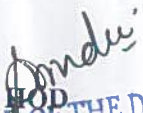

HEAD OF THE DEPARTMENT
Dept Of S & H
RISE Krishna Sai Gandhi Group
of Institutions, VALLURU, P.523 272

**INTERNAL QUALITY ASSURANCE CELL (IQAC)
ANALYSIS OF STUDENT FEEDBACK ON CURRICULUM**

Programme Name	Department Name	Academic Year	Semester
B.Tech	ECE	2022-2023	I

1. How relevant do you find the course content in relation to current industry standards and practices?

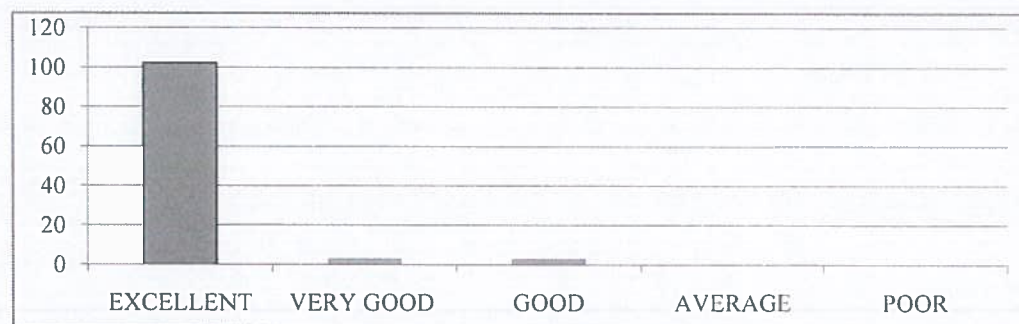
EXCELLENT	VERY GOOD	GOOD	AVERAGE	POOR
102	3	3	0	0



2. How would you rate the teaching quality of the faculty in your department?

EXCELLENT	VERY GOOD	GOOD	AVERAGE	POOR
104	4	0	0	0

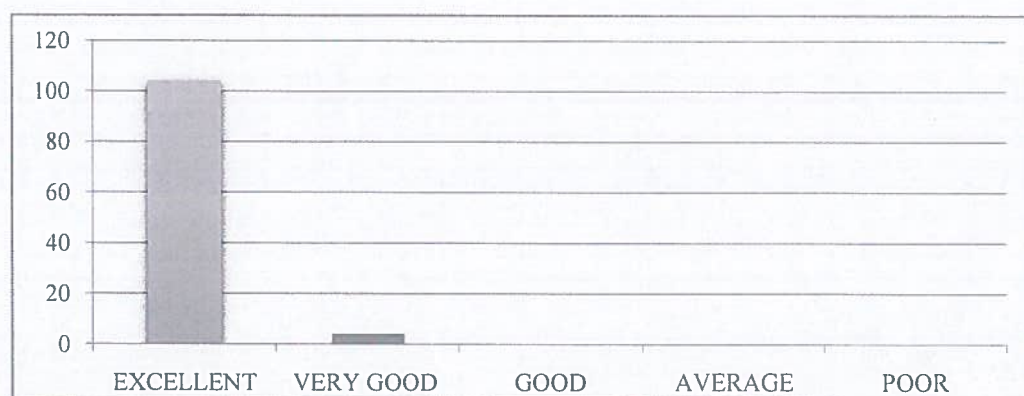

3. How do you rate the lab sessions and practicals effective in complementing the theoretical knowledge you gain in lectures?

EXCELLENT	VERY GOOD	GOOD	AVERAGE	POOR
104	4	0	0	0



4. How do you rate the availability and quality of learning resources (e.g., library, online materials, software)?

EXCELLENT	VERY GOOD	GOOD	AVERAGE	POOR
102	4	2	0	0

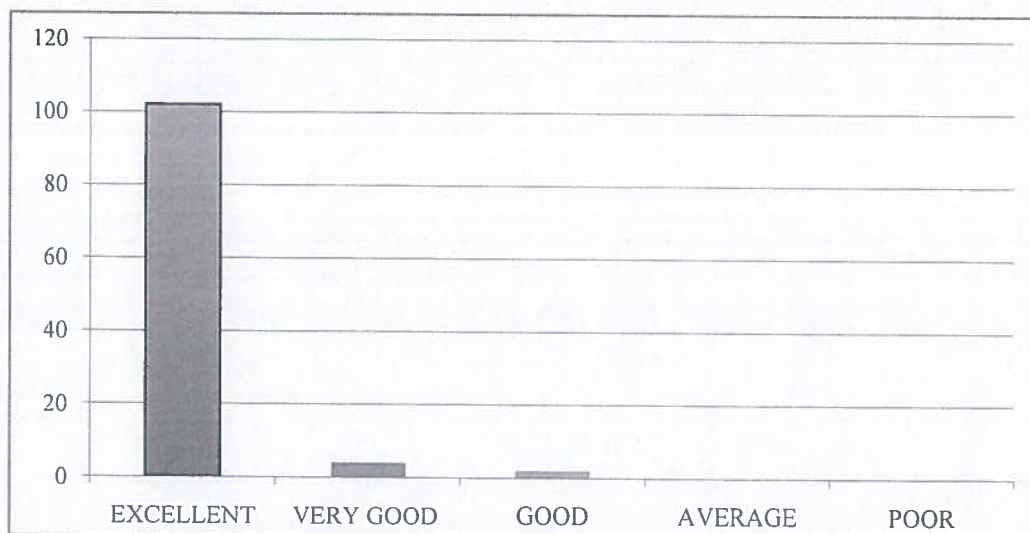

5. How will you rate the timely and constructive feedback on your assignments and exams?

EXCELLENT	VERY GOOD	GOOD	AVERAGE	POOR
103	5	0	0	0



6. How did you rate the approach of faculty members outside of classroom hours for doubts and discussions?

EXCELLENT	VERY GOOD	GOOD	AVERAGE	POOR
104	4	0	0	0

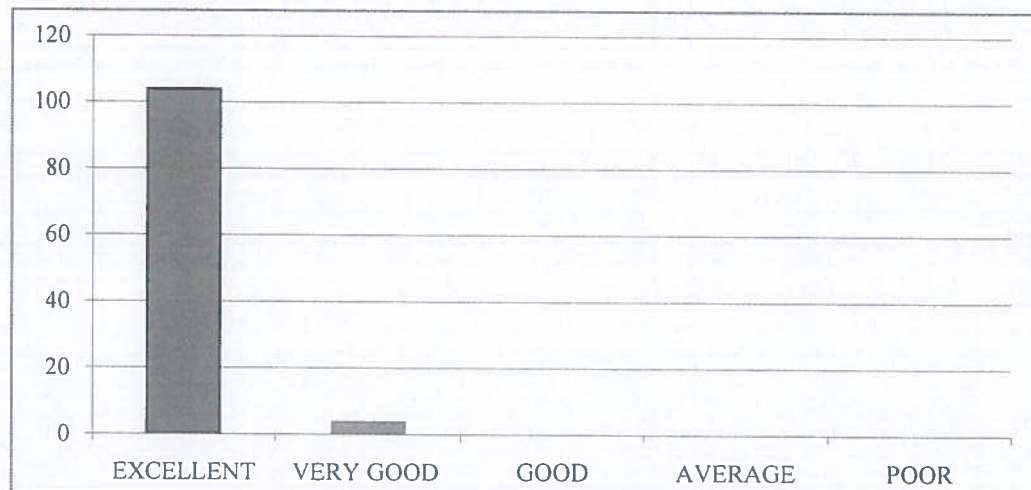

7. How will you rate the opportunities for students to engage in research projects or internships?

EXCELLENT	VERY GOOD	GOOD	AVERAGE	POOR
102	4	2	0	0



8. Rate the curriculum and its updates to keep pace with technological advancements and industry needs?

EXCELLENT	VERY GOOD	GOOD	AVERAGE	POOR
103	3	2	0	0



9. How would you rate the balance between academic studies and opportunities for extracurricular activities?

EXCELLENT	VERY GOOD	GOOD	AVERAGE	POOR
101	4	3	0	0

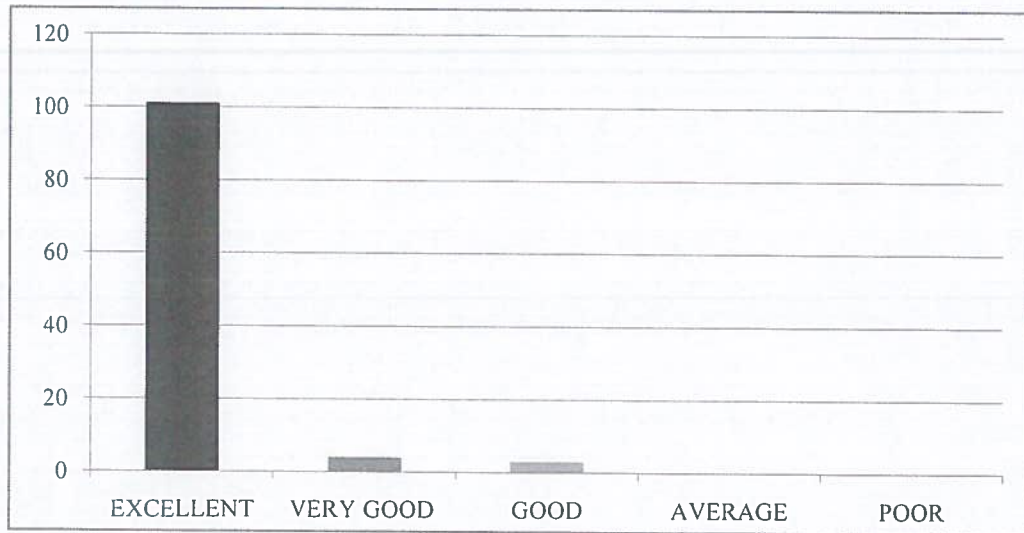

10. Considering all factors, how will you rate the satisfaction with the academic performance and environment of the college?

EXCELLENT	VERY GOOD	GOOD	AVERAGE	POOR
102	5	1	0	0





RISE KRISHNA SAI GANDHI GROUP OF INSTITUTIONS::ONGOLE
(Approved by AICTE-NEW DELHI, Affiliated to JNTUK KAKINADA)
NH-16, Valluru-523272, Ongole, Prakasam (District), A.P

INTERNAL QUALITY ASSURANCE CELL (IQAC)

REPORT ON STUDENT FEEDBACK ANALYSIS ON CURRICULUM

Program Name : B.TECH	Academic Year : 2022-2023
Department Name : ECE	Year/Semester : I-I

1. How relevant do you find the course content in relation to current industry standards and practices?.

From the analysis report, it was observed that 94.44% of the students rated excellent about the course content in relation to current industry standards and practices, 2.78% of the students rated very good&2.78% of the students rated it good.

2. How would you rate the teaching quality of the faculty in your department?

From the analysis report, it was observed that 96.30%of the students rated excellent about the teaching quality of the faculty in the department and practices&3.70% of the students rated very good.

3. How do you rate the lab sessions and practicals effective in complementing the theoretical knowledge you gain in lectures?

From the analysis report, it was observed that 96.30% of the students rated excellent about the lab sessions and practicals effective in complementing the theoretical knowledge gain in lectures&3.70% of the students rated very good.

4. How would you rate the availability and quality of learning resources (e.g., library, online materials, software)?

From the analysis report, it was observed that 94.44% of the students rated excellent about the availability and quality of learning resources, 3.70% of the students rated very good&1.85% of the students rated it good.

5. How will you rate the timely and constructive feedback on your assignments and exams?

From the analysis report, it was observed that95.37% of the students rated excellent about the timely and constructive feedback on assignments and exams&4.63% of the students rated very good.

6. How did you rate the approach of faculty members outside of classroom hours for doubts and discussions?

From the analysis report, it was observed that 96.30% of the students rated excellent about the approach of faculty members outside of classroom hours for doubts and discussions&3.70% of the students rated very good.

7. How will you rate the opportunities for students to engage in research projects or internships?

From the analysis report, it was observed that 94.44% of the students rated excellent about the opportunities for students to engage in research projects or internships, 3.70% of the students rated very good & 1.85% of the students rated it good.

8. Rate the curriculum and its updates to keep pace with technological advancements and industry needs?

From the analysis report, it was observed that 95.37% of the students rated excellent about the curriculum and its updates to keep pace with technological advancements and industry needs, 2.78% of the students rated very good & 1.85% of the students rated it good.

9. How would you rate the balance between academic studies and opportunities for extracurricular activities?

From the analysis report, it was observed that 93.52% of the students rated excellent about the balance between academic studies and opportunities for extracurricular activities, 3.70% of the students rated very good & 2.78% of the students rated it good.

10. Considering all factors, how will you rate the satisfaction with the academic performance and environment of the college?

From the analysis report, it was observed that 94.44% of the students rated excellent about overall satisfaction with the academic performance and environment of the college, 4.63% of the students rated very good & 0.93% of the students rated it good.

N. Madhu Babu
COORDINATOR

P. S. S.
IQAC Co-ordinator
RISE Krishna Sal Gandhi Group
of Institutions, Valluru 523 272

P. S. S.
NOD
HEAD OF THE DEPARTMENT
Dept Of S & H
RISE Krishna Sal Gandhi Group
of Institutions, VALLURU, A.P, 523 272



RISE KRISHNA SAI GANDHI GROUP OF INSTITUTIONS::ONGOLE

(Approved by AICTE-NEW DELHI, Affiliated to JNTUK KAKINADA)

NH-16, Valluru-523272, Ongole, Prakasam (District), A.P

INTERNAL QUALITY ASSURANCE CELL (IQAC)

ANALYSIS OF STUDENT FEEDBACK ON AMBIENCE

Programme Name: B.Tech	Academic Year:2022-2023
Department Name:ECE	Year/Semester:I-I

S.No	Question	Excellent	Very Good	Good	Average	Poor
1	How would you rate the overall cleanliness and maintenance of the campus?	105	2	1	0	0
2	How would you rate the classrooms and lecture halls well-equipped and conducive to learning?	102	5	1	0	0
3	How would you rate the availability and condition of recreational facilities (e.g., sports grounds, gym)?	102	6	0	0	0
4	How would you rate the library facilities and resources?	103	5	0	0	0
5	How would you describe the overall ambience of the campus in terms of aesthetics (landscaping, architecture, etc.)?	101	4	3	0	0
6	How would you rate the adequate measures in place for emergency situations (fire, medical emergencies, etc.)?	106	2	0	0	0
7	How would you describe the overall social environment of the college?	100	5	3	0	0
8	How would you rate the classroom environment in terms of promoting active learning and participation?	101	4	3	0	0
9	How would you rate the availability and quality of technological resources (labs, software, etc.) in the college?	105	3	0	0	0
10	How would you rate the opportunities for students to engage in extracurricular activities and clubs?	103	4	1	0	0

IQAC Co-ordinator
RISE Krishna Sai Gandhi Group
of Institutions, Valluru 523 272



HOD
HEAD OF THE DEPARTMENT
Dept Of S & H
RISE Krishna Sai Gandhi Group
of Institutions, VALLURU, A.P.523 272

**INTERNAL QUALITY ASSURANCE CELL (IQAC)
ANALYSIS OF STUDENT FEEDBACK ON AMBIENCE**

Programme Name	Department Name	Academic Year	Semester
B.Tech	ECE	2022-2023	I

1. How would you rate the overall cleanliness and maintenance of the campus?

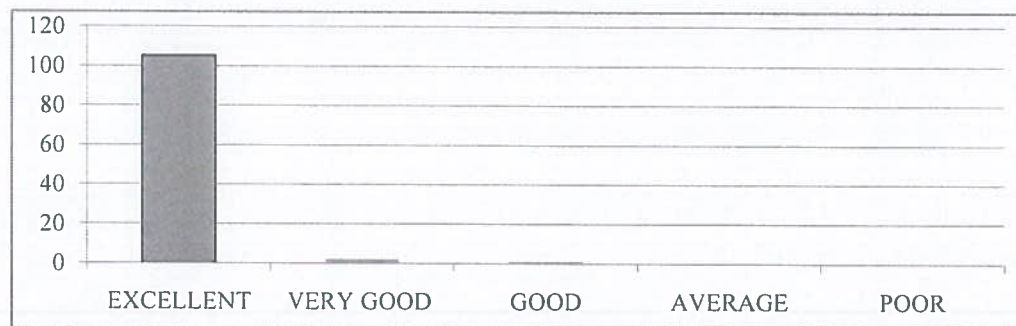
EXCELLENT	VERY GOOD	GOOD	AVERAGE	POOR
105	2	1	0	0



2. How would you rate the classrooms and lecture halls well-equipped and conducive to learning?

EXCELLENT	VERY GOOD	GOOD	AVERAGE	POOR
102	5	1	0	0



3. How would you rate the availability and condition of recreational facilities (e.g., sports grounds, gym)?

EXCELLENT	VERY GOOD	GOOD	AVERAGE	POOR
102	6	0	0	0

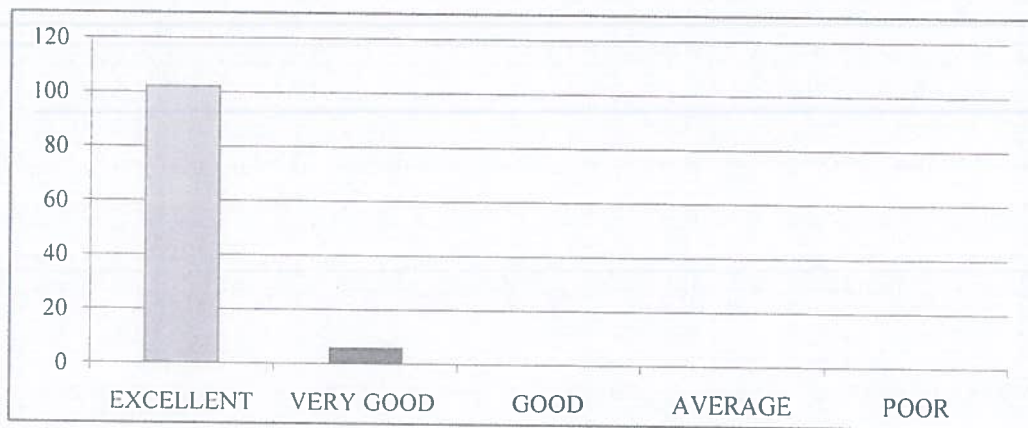

4. How would you rate the library facilities and resources?

EXCELLENT	VERY GOOD	GOOD	AVERAGE	POOR
103	5	0	0	0

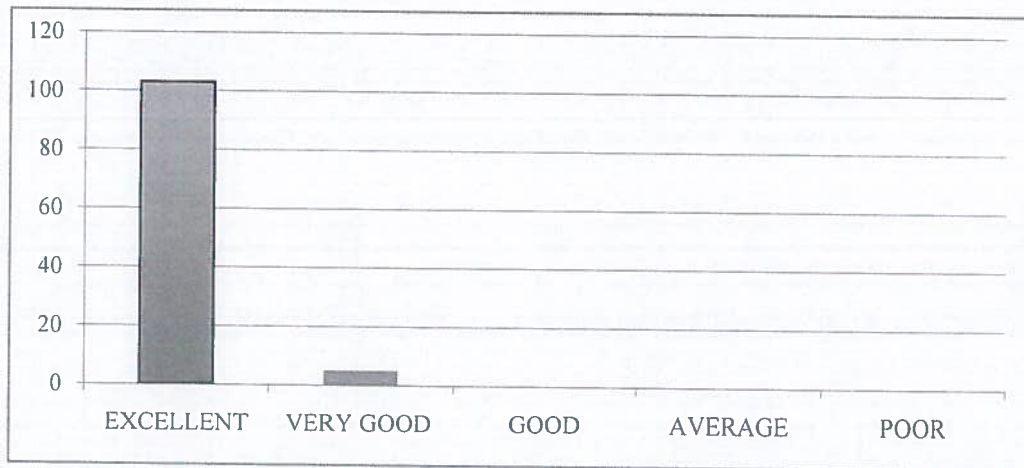

5. How would you describe the overall ambiance of the campus in terms of aesthetics (landscaping, architecture, etc.)?

EXCELLENT	VERY GOOD	GOOD	AVERAGE	POOR
101	4	3	0	0



6. How would you rate the adequate measures in place for emergency situations (fire, medical emergencies, etc.)?

EXCELLENT	VERY GOOD	GOOD	AVERAGE	POOR
106	2	0	0	0

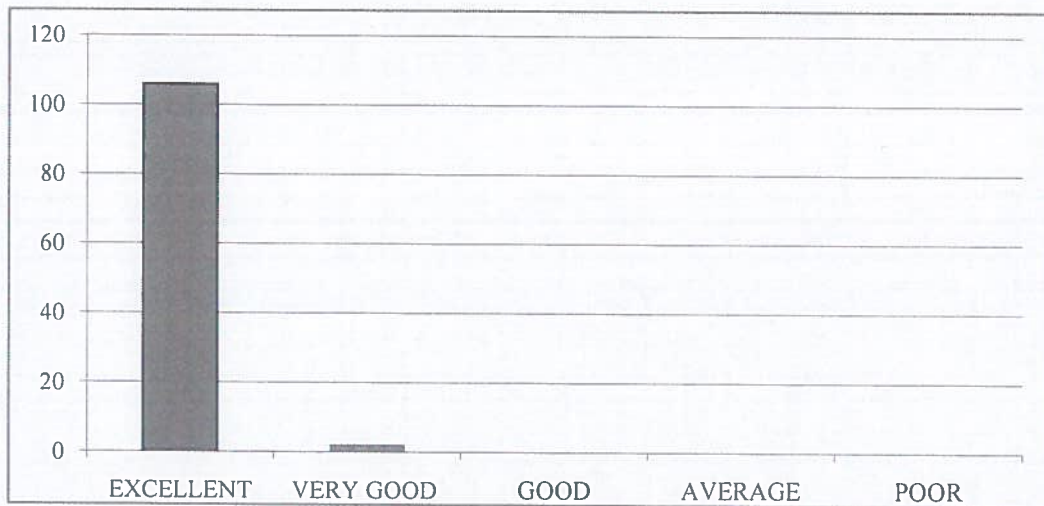

7. How would you describe the overall social environment of the college?

EXCELLENT	VERY GOOD	GOOD	AVERAGE	POOR
100	5	3	0	0

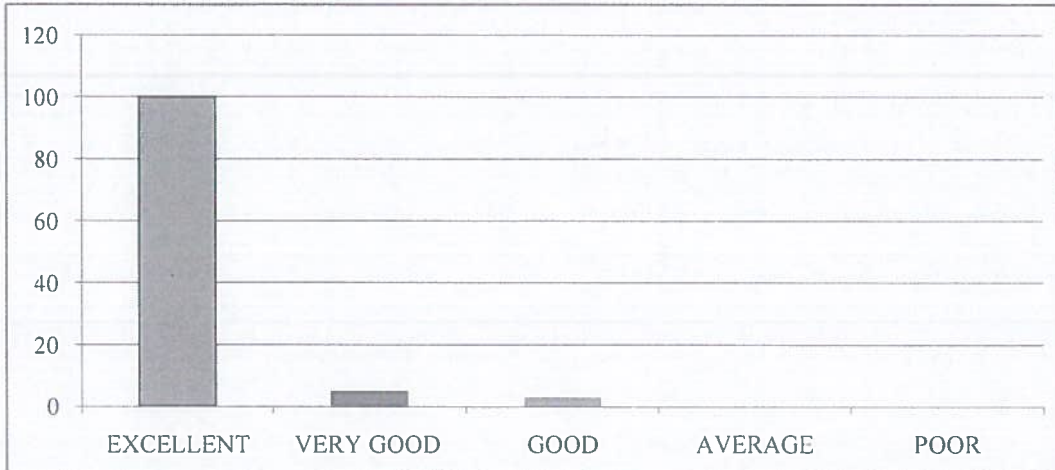

8. How would you rate the classroom environment in terms of promoting active learning and participation?

EXCELLENT	VERY GOOD	GOOD	AVERAGE	POOR
101	4	3	0	0



9. How would you rate the availability and quality of technological resources (labs, software, etc.) in the college?

EXCELLENT	VERY GOOD	GOOD	AVERAGE	POOR
105	3	0	0	0



10. How would you rate the opportunities for students to engage in extracurricular activities and clubs?

EXCELLENT	VERY GOOD	GOOD	AVERAGE	POOR
103	4	1	0	0

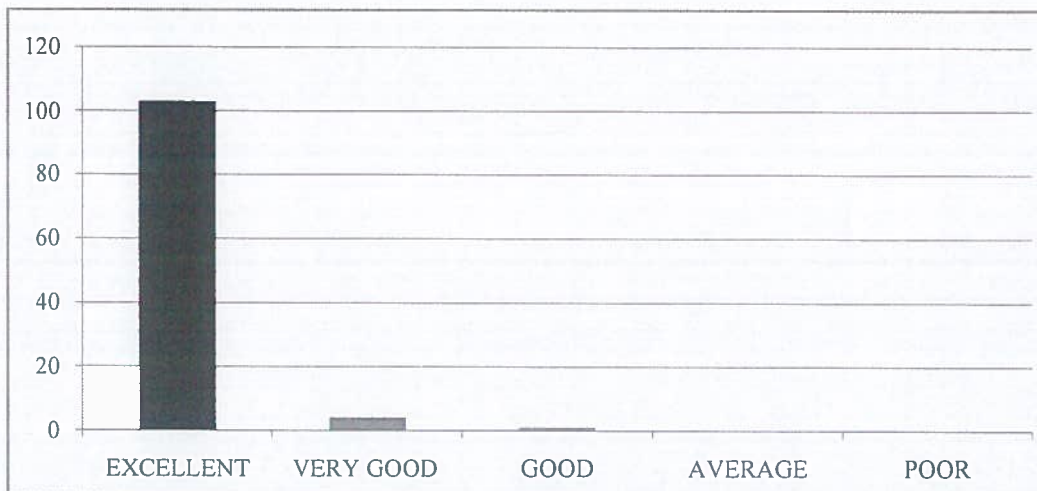



RISE KRISHNA SAI GANDHI GROUP OF INSTITUTIONS::ONGOLE
(Approved by AICTE-NEW DELHI, Affiliated to JNTUK KAKINADA)
NH-16, Valluru-523272, Ongole, Prakasam (District), A.P

INTERNAL QUALITY ASSURANCE CELL (IQAC)

REPORT ON STUDENT FEEDBACK ANALYSIS ON AMBIENCE

Program Name: B.TECH	Academic Year: 2022-2023
Department Name: ECE	Year/Semester: I-I

1. How would you rate the overall cleanliness and maintenance of the campus?

From the analysis report, it was observed that 97.22% of the students rated excellent about the overall cleanliness and maintenance of the campus, 1.85% of the students rated very good & 0.93% of the students rated it good.

2. How would you rate the classrooms and lecture halls well-equipped and conducive to learning?

From the analysis report, it was observed that 94.44% of the students rated excellent about the classrooms and lecture halls well-equipped and conducive to learning, 4.63% of the students rated very good & 0.93% of the students rated it good.

3. How would you rate the availability and condition of recreational facilities (e.g., sports grounds, gym)?

From the analysis report, it was observed that 94.44% of the students rated excellent about the availability and condition of recreational facilities & 5.56% of the students rated very good.

4. How would you rate the library facilities and resources?

From the analysis report, it was observed that 95.37% of the students rated excellent about the library facilities and resources & 4.63% of the students rated very good.

5. How would you describe the overall ambience of the campus in terms of aesthetics (landscaping, architecture, etc.)?

From the analysis report, it was observed that 93.52% of the students rated excellent about the overall ambience of the campus in terms of aesthetics, 3.70% of the students rated very good & 2.78% of the students rated it good.

6. How would you rate the adequate measures in place for emergency situations (fire, medical emergencies, etc.)?

From the analysis report, it was observed that 98.15% of the students rated excellent about the adequate measures in place for emergency situations & 1.85% of the students rated very good.

7. How would you describe the overall social environment of the college?

From the analysis report, it was observed that 92.59% of the students rated excellent about the overall social environment of the college, 4.63% of the students rated very good&2.78% of the students rated it good.

8. How would you rate the classroom environment in terms of promoting active learning and participation?

From the analysis report, it was observed that 93.52% of the students rated excellent about the classroom environment in terms of promoting active learning and participation, 3.70% of the students rated very good&2.78% of the students rated it good.

9. How would you rate the availability and quality of technological resources (labs, software, etc.) in the college?

From the analysis report, it was observed that 97.22% of the students rated excellent about the availability and quality of technological resources in the college&2.78% of the students rated very good.

10. How would you rate the opportunities for students to engage in extracurricular activities and clubs?

From the analysis report, it was observed that 95.37% of the students rated excellent about the opportunities for students to engage in extracurricular activities and clubs,3.70% of the students rated very good&0.93% of the students rated it good.

N. Madhu Babu
COORDINATOR

P. S. K.
IQAC Co-ordinator
RISE Krishna Sai Gandhi Group
of Institutions, Valluru 523 272

P. S. K.
HEAD OF THE DEPARTMENT
Dept Of S & H
RISE Krishna Sai Gandhi Group
of Institutions, VALLURU, A.P.523 272



RISE KRISHNA SAI GANDHI GROUP OF INSTITUTIONS::ONGOLE

(Approved by AICTE-NEW DELHI, Affiliated to JNTUK KAKINADA)
NH-16, Valluru-523272, Ongole, Prakasam (District), A.P

INTERNAL QUALITY ASSURANCE CELL (IQAC)

ANALYSIS OF STUDENT FEEDBACK ON CURRICULUM

ProgrammeName: B.Tech	Academic Year:2022-2023
Department Name:CSE	Year/Semester:I-I

S.No	Question	Excellent	Very Good	Good	Average	Poor
1	How relevant do you find the course content in relation to current industry standards and practices?	93	3	2	0	0
2	How would you rate the teaching quality of the faculty in your department?	92	4	2	0	0
3	How do you rate the lab sessions and practicals effective in complementing the theoretical knowledge you gain in lectures?	93	3	2	0	0
4	How would you rate the availability and quality of learning resources (e.g., library, online materials, software)?	92	3	3	0	0
5	How will you rate the timely and constructive feedback on your assignments and exams?	91	5	2	0	0
6	How did you rate the approach of faculty members outside of classroom hours for doubts and discussions?	92	4	2	0	0
7	How will you rate the opportunities for students to engage in research projects or internships?	91	4	3	0	0
8	Rate the curriculum and its updates to keep pace with technological advancements and industry needs?	90	4	4	0	0
9	How would you rate the balance between academic studies and opportunities for extracurricular activities?	93	4	1	0	0
10	Considering all factors, how will you rate the satisfaction with the academic performance and environment of the college?	93	5	0	0	0

IQAC Co-ordinator
RISE Krishna Sai Gandhi Group
of Institutions, Valluru 523 272



HOD
HEAD OF THE DEPARTMENT
Dept Of S & H
RISE Krishna Sai Gandhi Group
of Institutions, VALLURU, A.P.523 272

**INTERNAL QUALITY ASSURANCE CELL (IQAC)
ANALYSIS OF STUDENT FEEDBACK ON CURRICULUM**

Programme Name	Department Name	Academic Year	Semester
B.Tech	CSE	2022-2023	I

1. How relevant do you find the course content in relation to current industry standards and practices?

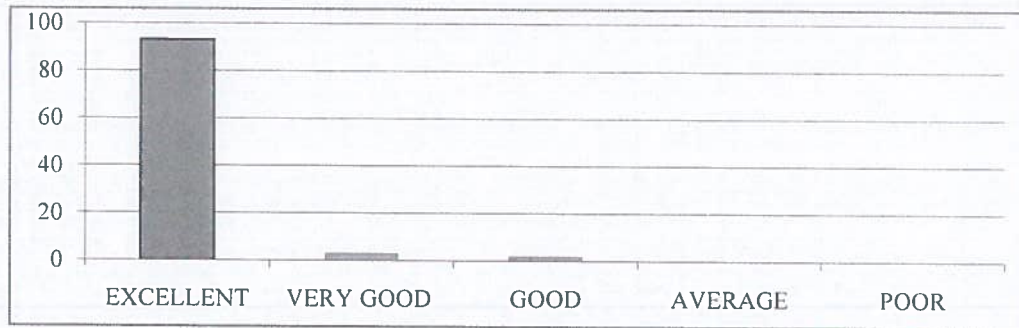
EXCELLENT	VERY GOOD	GOOD	AVERAGE	POOR
93	3	2	0	0



2. How would you rate the teaching quality of the faculty in your department?

EXCELLENT	VERY GOOD	GOOD	AVERAGE	POOR
92	4	2	0	0

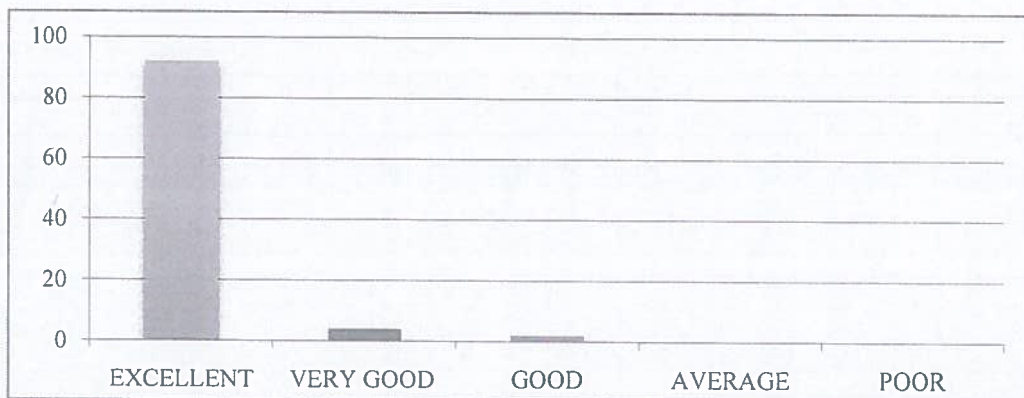

3. How do you rate the lab sessions and practicals effective in complementing the theoretical knowledge you gain in lectures?

EXCELLENT	VERY GOOD	GOOD	AVERAGE	POOR
93	3	2	0	0

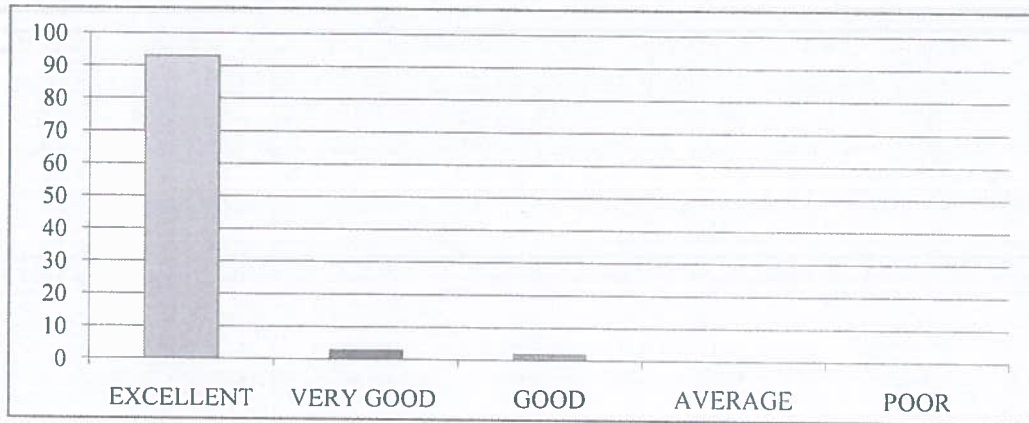

4. How do you rate the availability and quality of learning resources (e.g., library, online materials, software)?

EXCELLENT	VERY GOOD	GOOD	AVERAGE	POOR
92	3	3	0	0



5. How will you rate the timely and constructive feedback on your assignments and exams?

EXCELLENT	VERY GOOD	GOOD	AVERAGE	POOR
91	5	2	0	0



6. How did you rate the approach of faculty members outside of classroom hours for doubts and discussions?

EXCELLENT	VERY GOOD	GOOD	AVERAGE	POOR
92	4	2	0	0



7. How will you rate the opportunities for students to engage in research projects or internships?

EXCELLENT	VERY GOOD	GOOD	AVERAGE	POOR
91	4	3	0	0



8. Rate the curriculum and its updates to keep pace with technological advancements and industry needs?

EXCELLENT	VERY GOOD	GOOD	AVERAGE	POOR
90	4	4	0	0



9. How would you rate the balance between academic studies and opportunities for extracurricular activities?

EXCELLENT	VERY GOOD	GOOD	AVERAGE	POOR
93	4	1	0	0

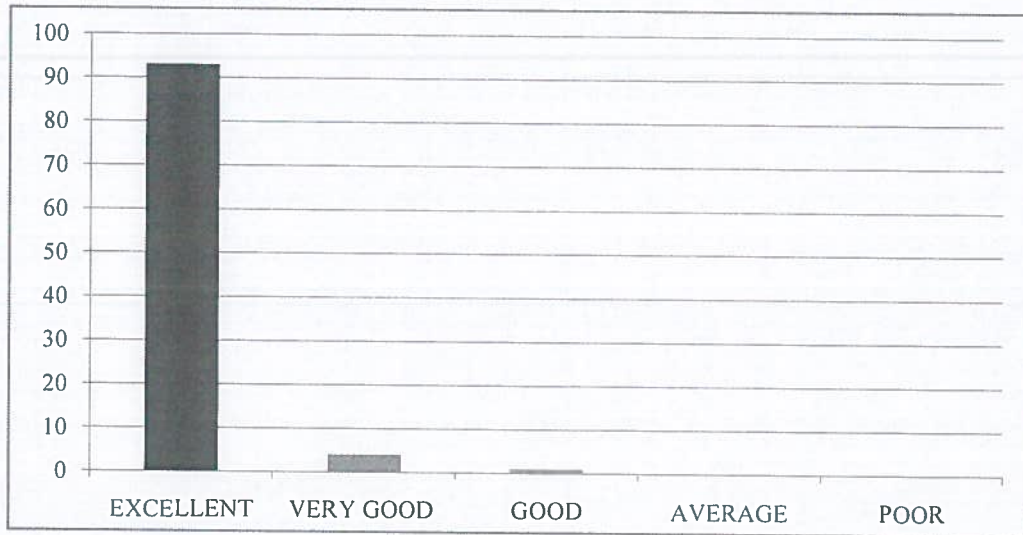

10. Considering all factors, how will you rate the satisfaction with the academic performance and environment of the college?

EXCELLENT	VERY GOOD	GOOD	AVERAGE	POOR
93	5	0	0	0

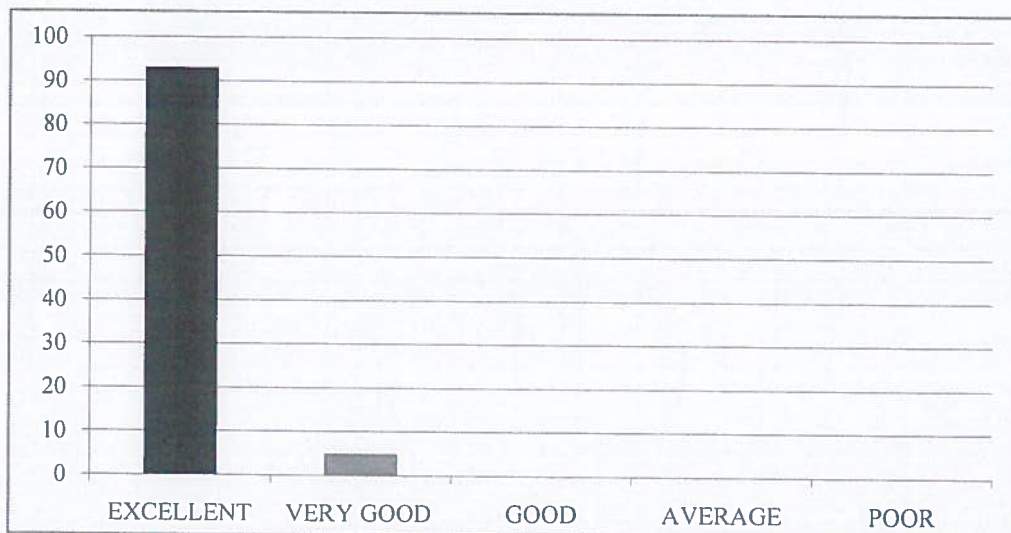



RISE KRISHNA SAI GANDHI GROUP OF INSTITUTIONS::ONGOLE

(Approved by AICTE-NEW DELHI, Affiliated to JNTUK KAKINADA)

NH-16, Valluru-523272, Ongole, Prakasam (District), A.P

INTERNAL QUALITY ASSURANCE CELL (IQAC)

REPORT ON STUDENT FEEDBACK ANALYSIS ON CURRICULUM

Program Name : B.TECH	Academic Year : 2022-2023
Department Name : CSE	Year/Semester : I-I

1. How relevant do you find the course content in relation to current industry standards and practices?.

From the analysis report, it was observed that 94.90% of the students rated excellent about the course content in relation to current industry standards and practices, 3.06% of the students rated very good&2.04% of the students rated it good.

2. How would you rate the teaching quality of the faculty in your department?

From the analysis report, it was observed that 93.88%of the students rated excellent about the teaching quality of the faculty in the department and practices, 4.08% of the students rated very good &2.04% of the students rated it good.

3. How do you rate the lab sessions and practicals effective in complementing the theoretical knowledge you gain in lectures?

From the analysis report, it was observed that 94.90% of the students rated excellent about the lab sessions and practicals effective in complementing the theoretical knowledge gain in lectures, 3.06% of the students rated very good&2.04% of the students rated it good.

4. How would you rate the availability and quality of learning resources (e.g., library, online materials, software)?

From the analysis report, it was observed that 93.88% of the students rated excellent about the availability and quality of learning resources, 3.06% of the students rated very good&3.06% of the students rated it good.

5. How will you rate the timely and constructive feedback on your assignments and exams?

From the analysis report, it was observed that92.86% of the students rated excellent about the timely and constructive feedback on assignments and exams,5.10% of the students rated very good&2.04% of the students rated it good.

6. How did you rate the approach of faculty members outside of classroom hours for doubts and discussions?

From the analysis report, it was observed that 93.88% of the students rated excellent about the approach of faculty members outside of classroom hours for doubts and discussions,4.08% of the students rated very good&2.04% of the students rated it good.

7. How will you rate the opportunities for students to engage in research projects or internships?

From the analysis report, it was observed that 92.86% of the students rated excellent about the opportunities for students to engage in research projects or internships, 4.08% of the students rated very good & 3.06% of the students rated it good.

8. Rate the curriculum and its updates to keep pace with technological advancements and industry needs?

From the analysis report, it was observed that 91.84% of the students rated excellent about the curriculum and its updates to keep pace with technological advancements and industry needs, 4.08% of the students rated very good & 4.08% of the students rated it good.

9. How would you rate the balance between academic studies and opportunities for extracurricular activities?

From the analysis report, it was observed that 94.90% of the students rated excellent about the balance between academic studies and opportunities for extracurricular activities, 4.08% of the students rated very good & 1.02% of the students rated it good.

10. Considering all factors, how will you rate the satisfaction with the academic performance and environment of the college?

From the analysis report, it was observed that 94.90% of the students rated excellent about overall satisfaction with the academic performance and environment of the college & 5.10% of the students rated very good.

N. Madhu Babu
COORDINATOR

[Signature]
HOD
HEAD OF THE DEPARTMENT
Dept Of S & H
RISE Krishna Sai Gandhi Group
of Institutions, VALLURU, A.P. 523 272

[Signature]
RISE Co-ordinator
RISE Krishna Sai Gandhi Group
of Institutions, Valluru 523 272



RISE KRISHNA SAI GANDHI GROUP OF INSTITUTIONS::ONGOLE

(Approved by AICTE-NEW DELHI, Affiliated to JNTUK KAKINADA)

NH-16, Valluru-523272, Ongole, Prakasam (District), A.P

INTERNAL QUALITY ASSURANCE CELL (IQAC)

ANALYSIS OF STUDENT FEEDBACK ON AMBIENCE

Programme Name: B.Tech	Academic Year:2022-2023
Department Name:CSE	Year/Semester:I-I

S.No	Question	Excellent	Very Good	Good	Average	Poor
1	How would you rate the overall cleanliness and maintenance of the campus?	95	3	0	0	0
2	How would you rate the classrooms and lecture halls well-equipped and conducive to learning?	93	4	1	0	0
3	How would you rate the availability and condition of recreational facilities (e.g., sports grounds, gym)?	91	4	3	0	0
4	How would you rate the library facilities and resources?	94	4	0	0	0
5	How would you describe the overall ambiance of the campus in terms of aesthetics (landscaping, architecture, etc.)?	90	6	2	0	0
6	How would you rate the adequate measures in place for emergency situations (fire, medical emergencies, etc.)?	95	2	1	0	0
7	How would you describe the overall social environment of the college?	90	5	3	0	0
8	How would you rate the classroom environment in terms of promoting active learning and participation?	91	4	3	0	0
9	How would you rate the availability and quality of technological resources (labs, software, etc.) in the college?	95	2	1	0	0
10	How would you rate the opportunities for students to engage in extracurricular activities and clubs?	91	4	3	0	0

IQAC Co-ordinator
RISE Krishna Sai Gandhi Group
of Institutions, Valluru 523 272

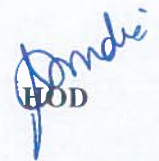

HOD
HEAD OF THE DEPARTMENT
Dept Of S & H
RISE Krishna Sai Gandhi Group
of Institutions, VALLURU, A.P.523 272

**INTERNAL QUALITY ASSURANCE CELL (IQAC)
ANALYSIS OF STUDENT FEEDBACK ON AMBIENCE**

Programme Name	Department Name	Academic Year	Semester
B.Tech	CSE	2022-2023	I

1. How would you rate the overall cleanliness and maintenance of the campus?

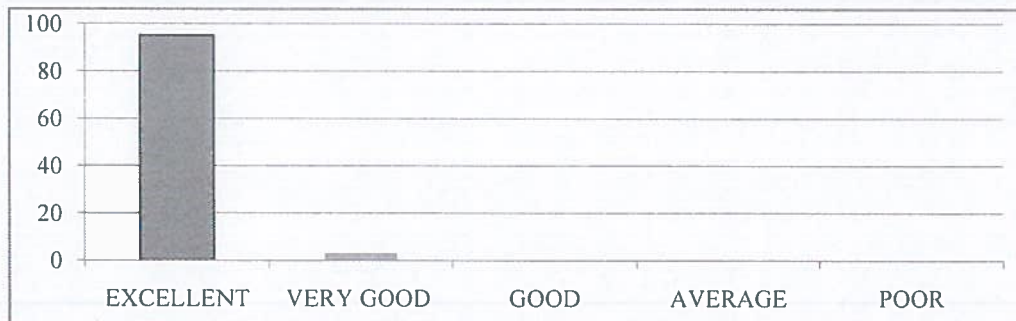
EXCELLENT	VERY GOOD	GOOD	AVERAGE	POOR
95	3	0	0	0



2. How would you rate the classrooms and lecture halls well-equipped and conducive to learning?

EXCELLENT	VERY GOOD	GOOD	AVERAGE	POOR
93	4	1	0	0

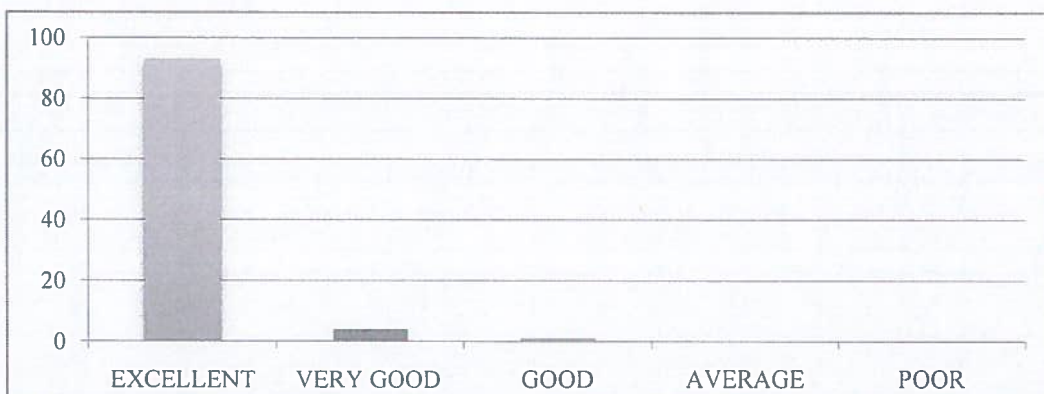

3. How would you rate the availability and condition of recreational facilities (e.g., sports grounds, gym)?

EXCELLENT	VERY GOOD	GOOD	AVERAGE	POOR
91	4	3	0	0

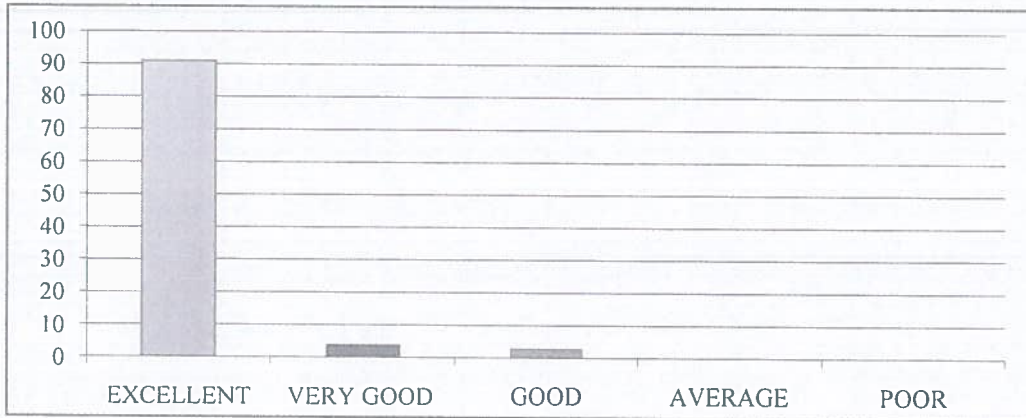

4. How would you rate the library facilities and resources?

EXCELLENT	VERY GOOD	GOOD	AVERAGE	POOR
94	4	0	0	0

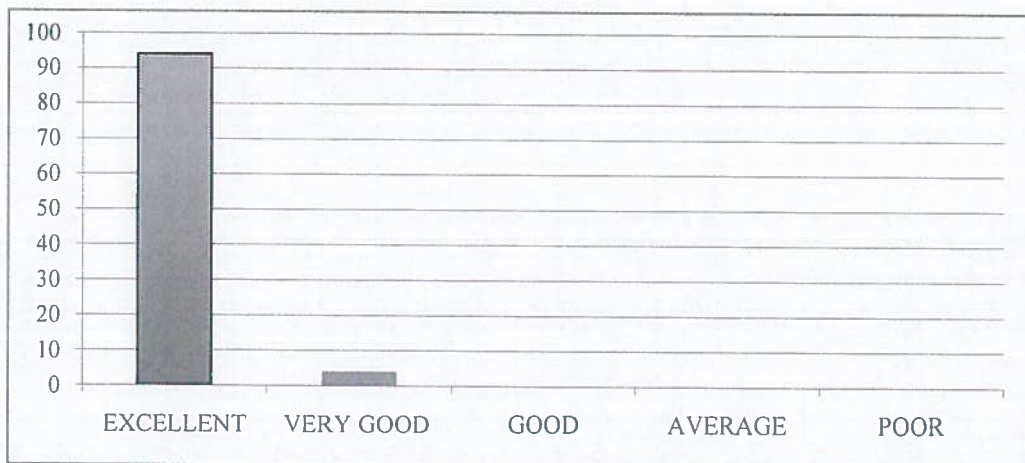

5. How would you describe the overall ambiance of the campus in terms of aesthetics (landscaping, architecture, etc.)?

EXCELLENT	VERY GOOD	GOOD	AVERAGE	POOR
90	6	2	0	0

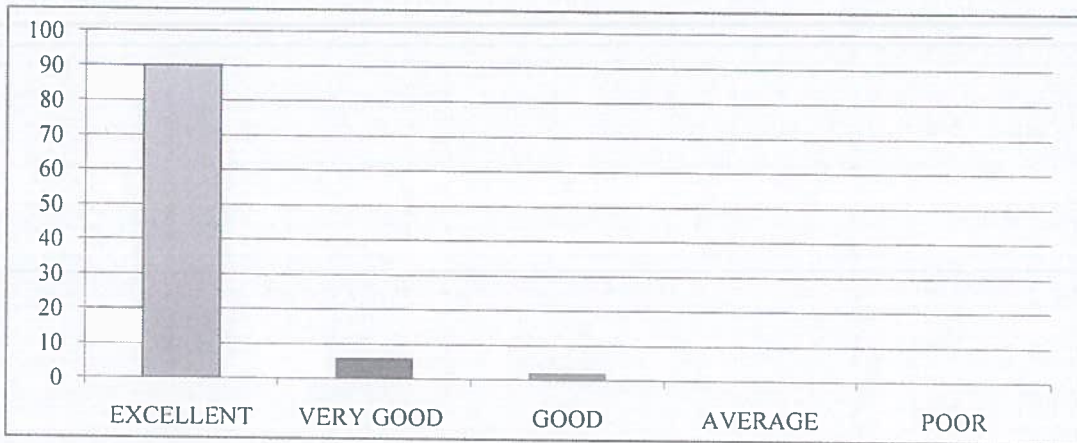

6. How would you rate the adequate measures in place for emergency situations (fire, medical emergencies, etc.)?

EXCELLENT	VERY GOOD	GOOD	AVERAGE	POOR
95	2	1	0	0

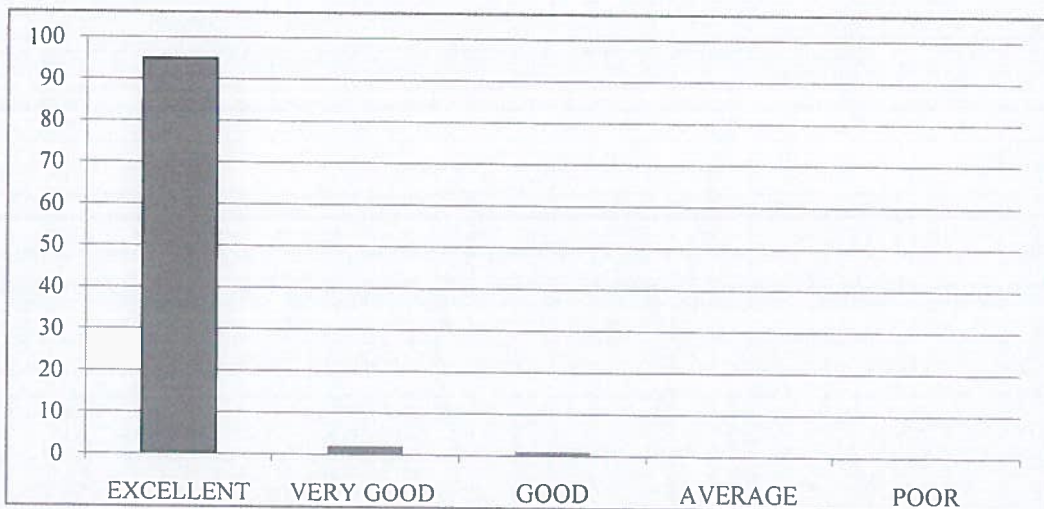

7. How would you describe the overall social environment of the college?

EXCELLENT	VERY GOOD	GOOD	AVERAGE	POOR
90	5	3	0	0

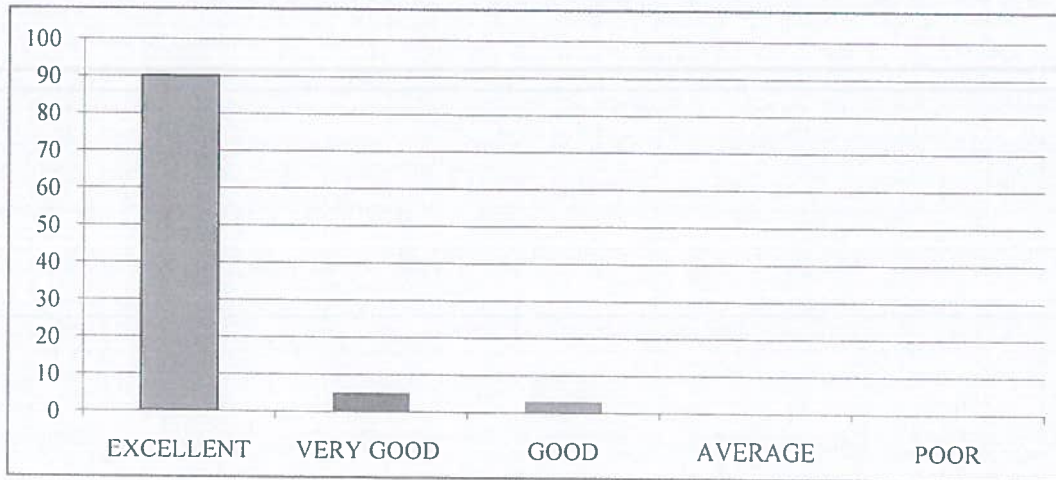

8. How would you rate the classroom environment in terms of promoting active learning and participation?

EXCELLENT	VERY GOOD	GOOD	AVERAGE	POOR
91	4	3	0	0



9. How would you rate the availability and quality of technological resources (labs, software, etc.) in the college?

EXCELLENT	VERY GOOD	GOOD	AVERAGE	POOR
95	2	1	0	0

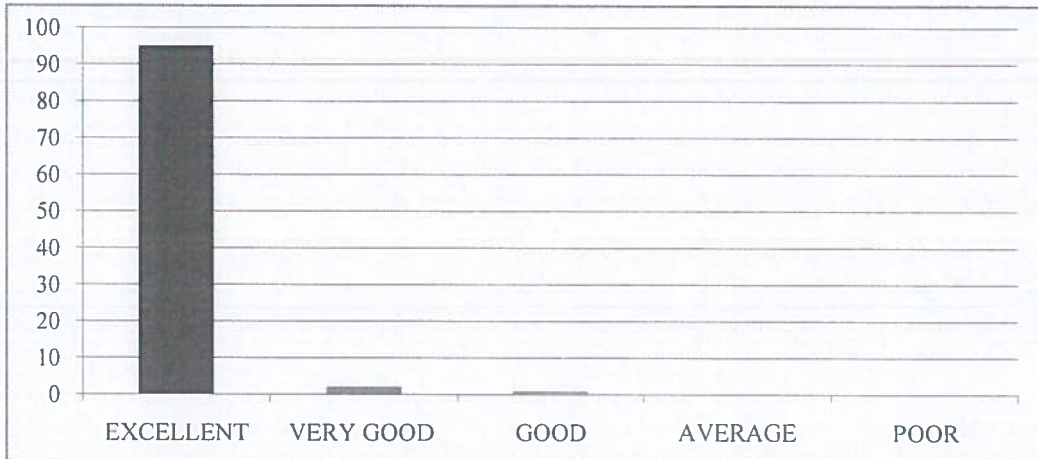

10. How would you rate the opportunities for students to engage in extracurricular activities and clubs?

EXCELLENT	VERY GOOD	GOOD	AVERAGE	POOR
91	4	3	0	0

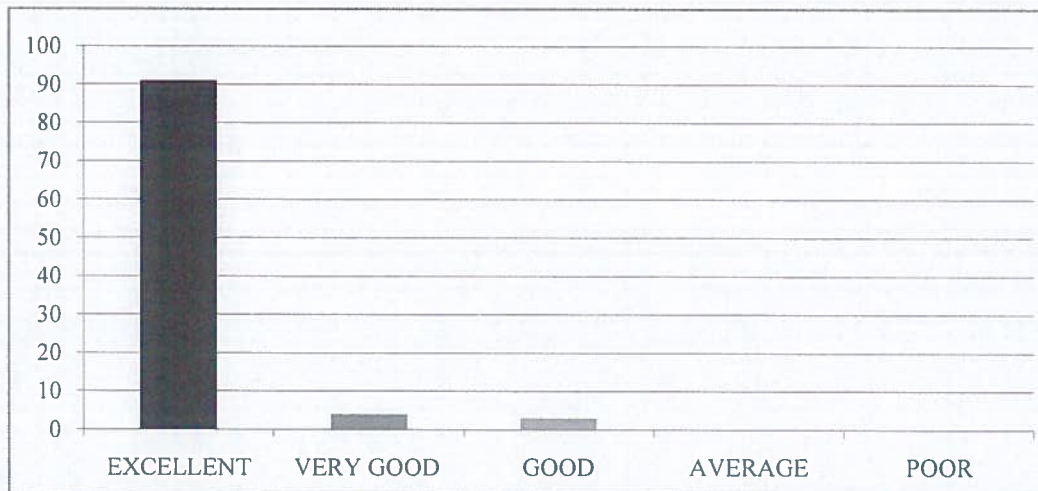



RISE KRISHNA SAI GANDHI GROUP OF INSTITUTIONS::ONGOLE
(Approved by AICTE-NEW DELHI, Affiliated to JNTUK KAKINADA)
NH-16, Valluru-523272, Ongole, Prakasam (District), A.P

INTERNAL QUALITY ASSURANCE CELL (IQAC)

REPORT ON STUDENT FEEDBACK ANALYSIS ON AMBIENCE

Program Name : B.TECH	Academic Year : 2022-2023
Department Name : CSE	Year/Semester : I-I

1. How would you rate the overall cleanliness and maintenance of the campus?

From the analysis report, it was observed that 96.94% of the students rated excellent about the overall cleanliness and maintenance of the campus,3.06% of the students rated very good.

2. How would you rate the classrooms and lecture halls well-equipped and conducive to learning?

From the analysis report, it was observed that 94.90% of the students rated excellent about the classrooms and lecture halls well-equipped and conducive to learning,4.08% of the students rated very good &1.02% of the students rated it good.

3. How would you rate the availability and condition of recreational facilities (e.g., sports grounds, gym)?

From the analysis report, it was observed that 92.86% of the students rated excellent about the availability and condition of recreational facilities,4.08% of the students rated very good&3.06% of the students rated it good.

4. How would you rate the library facilities and resources?

From the analysis report, it was observed that 95.92% of the students rated excellent about the library facilities and resources, 4.08% of the students rated very good.

5. How would you describe the overall ambiance of the campus in terms of aesthetics (landscaping, architecture, etc.)?

From the analysis report, it was observed that 91.84% of the students rated excellent about the overall ambiance of the campus in terms of aesthetics, 6.12% of the students rated very good&2.04% of the students rated it good.

6. How would you rate the adequate measures in place for emergency situations (fire, medical emergencies, etc.)?

From the analysis report, it was observed that 96.94% of the students rated excellent about the adequate measures in place for emergency situations, 2.04% of the students rated very good&1.02% of the students rated it good.

7. How would you describe the overall social environment of the college?

From the analysis report, it was observed that 91.84% of the students rated excellent about the overall social environment of the college, 5.10% of the students rated very good&3.06% of the students rated it good.

8. How would you rate the classroom environment in terms of promoting active learning and participation?

From the analysis report, it was observed that 92.86% of the students rated excellent about the classroom environment in terms of promoting active learning and participation, 4.08% of the students rated very good&3.06% of the students rated it good.

9. How would you rate the availability and quality of technological resources (labs, software, etc.) in the college?

From the analysis report, it was observed that 96.94% of the students rated excellent about the availability and quality of technological resources in the college, 2.04% of the students rated very good&1.02% of the students rated it good.

10. How would you rate the opportunities for students to engage in extracurricular activities and clubs?

From the analysis report, it was observed that 92.86% of the students rated excellent about the opportunities for students to engage in extracurricular activities and clubs,4.08% of the students rated very good&3.06% of the students rated it good.

N. Madhu Babu
COORDINATOR

[Signature]
IQAC Co-ordinator
RISE Krishna Sai Gandhi Group
of Institutions, Valluru 523 272

[Signature]
HOD
HEAD OF THE DEPARTMENT
Dept Of S & H
RISE Krishna Sai Gandhi Group
of Institutions, VALLURU, A.P.523 272



RISE KRISHNA SAI GANDHI GROUP OF INSTITUTIONS::ONGOLE
(Approved by AICTE-NEW DELHI, Affiliated to JNTUK KAKINADA)
NH-16, Valluru-523272, Ongole, Prakasam (District), A.P

INTERNAL QUALITY ASSURANCE CELL (IQAC)

ANALYSIS OF STUDENT FEEDBACK ON CURRICULUM

ProgrammeName: B.Tech	Academic Year:2022-2023
Department Name:CSE-DS	Year/Semester:I-I

S.No	Question	Excellent	Very Good	Good	Average	Poor
1	How relevant do you find the course content in relation to current industry standards and practices?	44	4	2	0	0
2	How would you rate the teaching quality of the faculty in your department?	43	5	2	0	0
3	How do you rate the lab sessions and practicals effective in complementing the theoretical knowledge you gain in lectures?	44	5	1	0	0
4	How would you rate the availability and quality of learning resources (e.g., library, online materials, software)?	46	4	0	0	0
5	How will you rate the timely and constructive feedback on your assignments and exams?	43	4	3	0	0
6	How did you rate the approach of faculty members outside of classroom hours for doubts and discussions?	45	3	2	0	0
7	How will you rate the opportunities for students to engage in research projects or internships?	42	4	4	0	0
8	Rate the curriculum and its updates to keep pace with technological advancements and industry needs?	44	4	2	0	0
9	How would you rate the balance between academic studies and opportunities for extracurricular activities?	45	3	2	0	0
10	Considering all factors, how will you rate the satisfaction with the academic performance and environment of the college?	43	4	3	0	0

IQAC Co-ordinator
RISE Krishna Sai Gandhi Group
of Institutions, Valluru 523 272

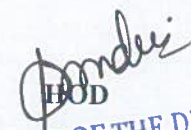

HEAD OF THE DEPARTMENT
Dept Of S & H
RISE Krishna Sai Gandhi Group
of Institutions, VALLURU, A.P.523 272

**INTERNAL QUALITY ASSURANCE CELL (IQAC)
ANALYSIS OF STUDENT FEEDBACK ON CURRICULUM**

Programme Name	Department Name	Academic Year	Semester
B.Tech	CSE-DS	2022-2023	I

1. How relevant do you find the course content in relation to current industry standards and practices?

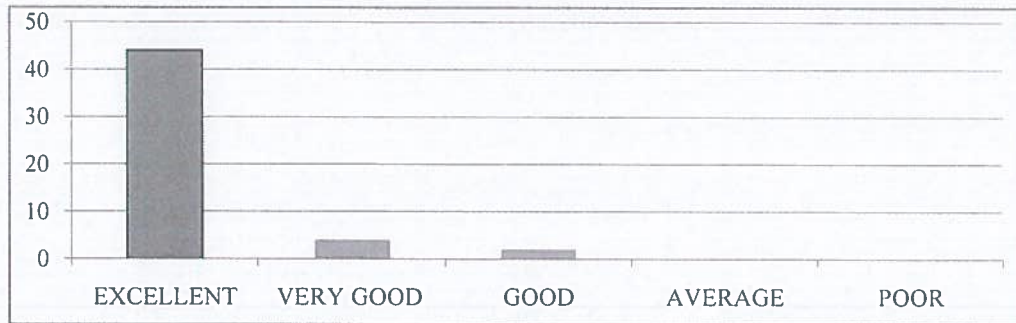
EXCELLENT	VERY GOOD	GOOD	AVERAGE	POOR
44	4	2	0	0



2. How would you rate the teaching quality of the faculty in your department?

EXCELLENT	VERY GOOD	GOOD	AVERAGE	POOR
43	5	2	0	0

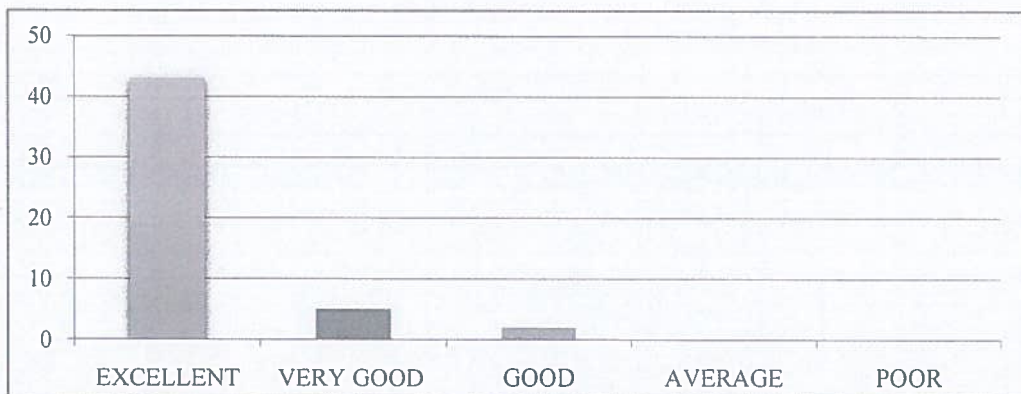

3. How do you rate the lab sessions and practicals effective in complementing the theoretical knowledge you gain in lectures?

EXCELLENT	VERY GOOD	GOOD	AVERAGE	POOR
44	5	1	0	0



4. How do you rate the availability and quality of learning resources (e.g., library, online materials, software)?

EXCELLENT	VERY GOOD	GOOD	AVERAGE	POOR
46	4	0	0	0

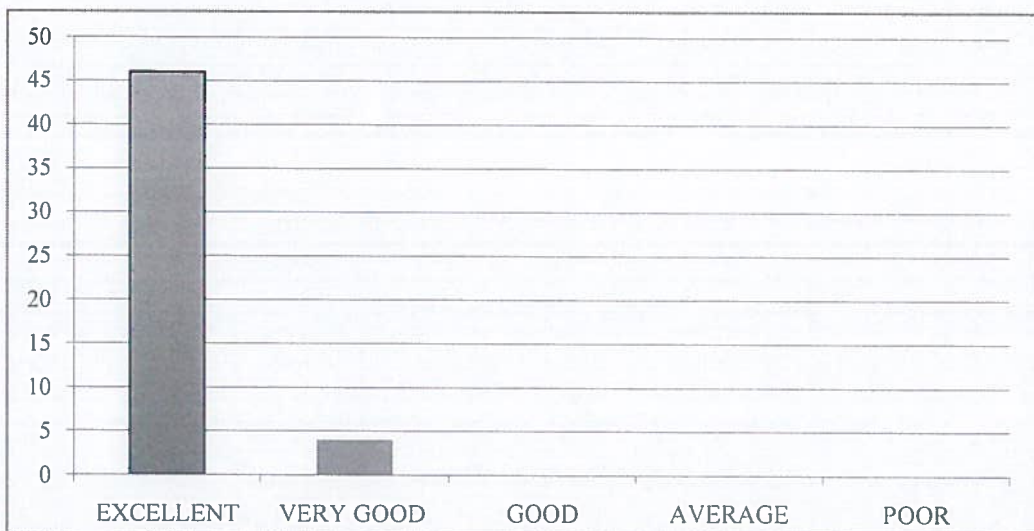

5. How will you rate the timely and constructive feedback on your assignments and exams?

EXCELLENT	VERY GOOD	GOOD	AVERAGE	POOR
43	4	3	0	0

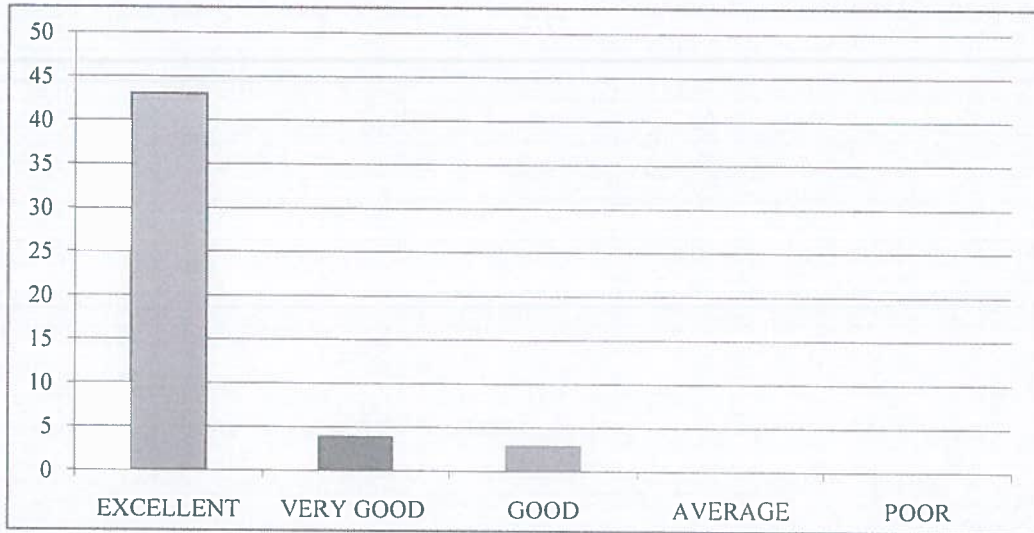

6. How did you rate the approach of faculty members outside of classroom hours for doubts and discussions?

EXCELLENT	VERY GOOD	GOOD	AVERAGE	POOR
45	3	2	0	0



7. How will you rate the opportunities for students to engage in research projects or internships?

EXCELLENT	VERY GOOD	GOOD	AVERAGE	POOR
42	4	4	0	0

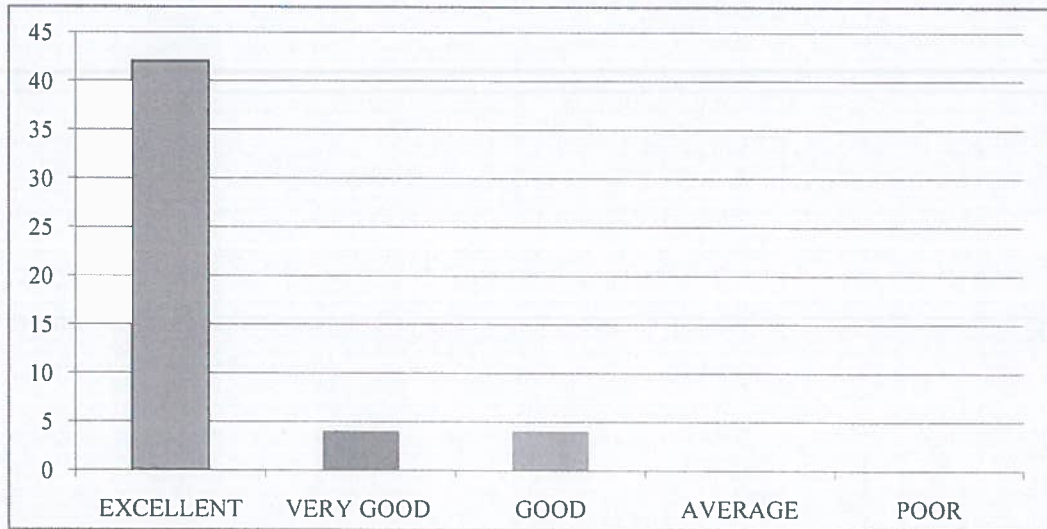

8. Rate the curriculum and its updates to keep pace with technological advancements and industry needs?

EXCELLENT	VERY GOOD	GOOD	AVERAGE	POOR
44	4	2	0	0

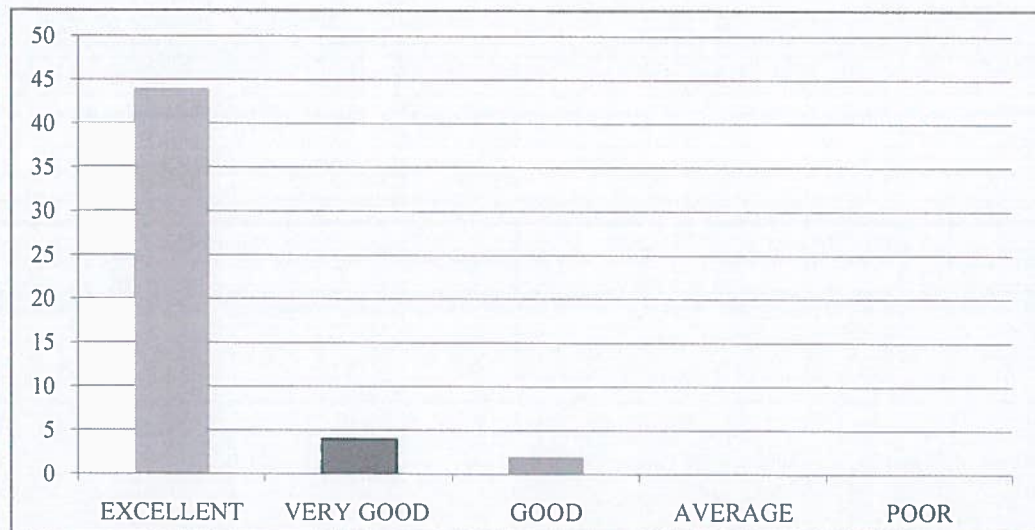

9. How would you rate the balance between academic studies and opportunities for extracurricular activities?

EXCELLENT	VERY GOOD	GOOD	AVERAGE	POOR
45	3	2	0	0

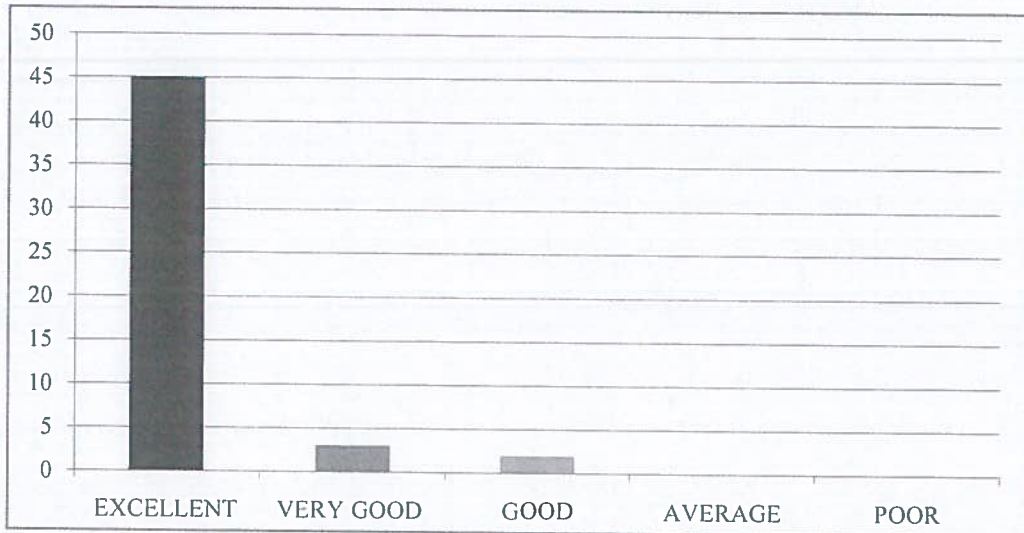

10. Considering all factors, how will you rate the satisfaction with the academic performance and environment of the college?

EXCELLENT	VERY GOOD	GOOD	AVERAGE	POOR
43	4	3	0	0

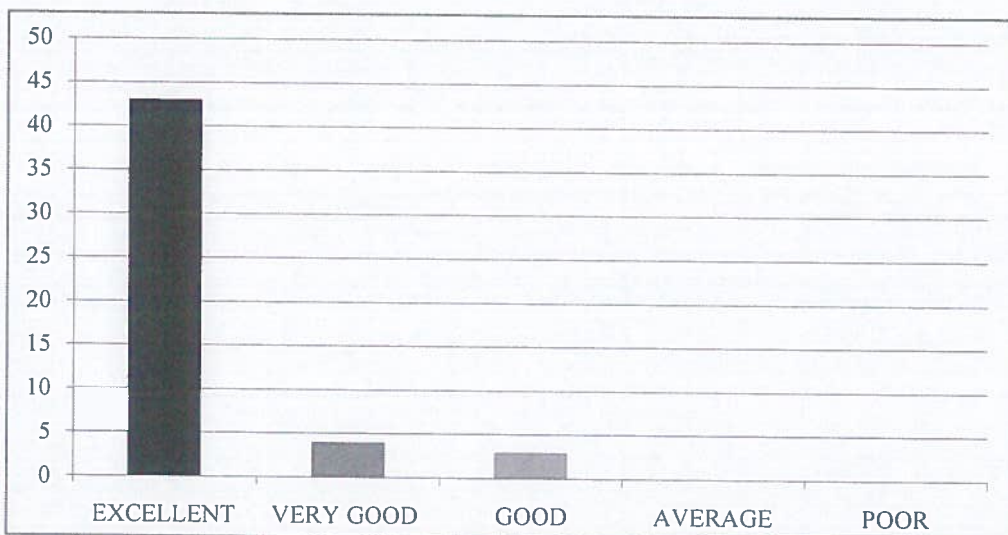



RISE KRISHNA SAI GANDHI GROUP OF INSTITUTIONS::ONGOLE

(Approved by AICTE-NEW DELHI, Affiliated to JNTUK KAKINADA)

NH-16, Valluru-523272, Ongole, Prakasam (District), A.P

INTERNAL QUALITY ASSURANCE CELL (IQAC)

REPORT ON STUDENT FEEDBACK ANALYSIS ON CURRICULUM

Program Name : B.TECH	Academic Year : 2022-2023
Department Name : CSE-DS	Year/Semester : I-I

1. How relevant do you find the course content in relation to current industry standards and practices?.

From the analysis report, it was observed that 88.00% of the students rated excellent about the course content in relation to current industry standards and practices, 8.00% of the students rated very good&4.00% of the students rated it good.

2. How would you rate the teaching quality of the faculty in your department?

From the analysis report, it was observed that 86.00%of the students rated excellent about the teaching quality of the faculty in the department and practices, 10.00% of the students rated very good &4.00% of the students rated it good.

3. How do you rate the lab sessions and practicals effective in complementing the theoretical knowledge you gain in lectures?

From the analysis report, it was observed that 88.00% of the students rated excellent about the lab sessions and practicals effective in complementing the theoretical knowledge gain in lectures, 10.00% of the students rated very good&2.00% of the students rated it good.

4. How would you rate the availability and quality of learning resources (e.g., library, online materials, software)?

From the analysis report, it was observed that 92.00% of the students rated excellent about the availability and quality of learning resources&8.00% of the students rated very good.

5. How will you rate the timely and constructive feedback on your assignments and exams?

From the analysis report, it was observed that86.00% of the students rated excellent about the timely and constructive feedback on assignments and exams,8.00% of the students rated very good&6.00% of the students rated it good.

6. How did you rate the approach of faculty members outside of classroom hours for doubts and discussions?

From the analysis report, it was observed that 90.00% of the students rated excellent about the approach of faculty members outside of classroom hours for doubts and discussions,6.00% of the students rated very good&4.00% of the students rated it good.

7. How will you rate the opportunities for students to engage in research projects or internships?

From the analysis report, it was observed that 84.00% of the students rated excellent about the opportunities for students to engage in research projects or internships, 8.00% of the students rated very good & 8.00% of the students rated it good.

8. Rate the curriculum and its updates to keep pace with technological advancements and industry needs?

From the analysis report, it was observed that 88.00% of the students rated excellent about the curriculum and its updates to keep pace with technological advancements and industry needs, 8.00% of the students rated very good & 4.00% of the students rated it good.

9. How would you rate the balance between academic studies and opportunities for extracurricular activities?

From the analysis report, it was observed that 90.00% of the students rated excellent about the balance between academic studies and opportunities for extracurricular activities, 6.00% of the students rated very good & 4.00% of the students rated it good.

10. Considering all factors, how will you rate the satisfaction with the academic performance and environment of the college?

From the analysis report, it was observed that 86.00% of the students rated excellent about overall satisfaction with the academic performance and environment of the college, 8.00% of the students rated very good & 6.00% of the students rated it good.

N. Madhu Babu
COORDINATOR

[Signature]
IQAC Co-ordinator
RISE Krishna Sai Gandhi Group
of Institutions, Valluru 523 272

[Signature]
HOD
HEAD OF THE DEPARTMENT
Dept Of S & H
RISE Krishna Sai Gandhi Group
of Institutions, VALLURU, A.P. 523 272



RISE KRISHNA SAI GANDHI GROUP OF INSTITUTIONS::ONGOLE
(Approved by AICTE-NEW DELHI, Affiliated to JNTUK KAKINADA)
NH-16, Valluru-523272, Ongole, Prakasam (District), A.P

INTERNAL QUALITY ASSURANCE CELL (IQAC)

ANALYSIS OF STUDENT FEEDBACK ON AMBIENCE

Programme Name: B.Tech	Academic Year:2022-2023
Department Name:CSE-DS	Year/Semester:I-I

S.No	Question	Excellent	Very Good	Good	Average	Poor
1	How would you rate the overall cleanliness and maintenance of the campus?	46	2	2	0	0
2	How would you rate the classrooms and lecture halls well-equipped and conducive to learning?	42	4	4	0	0
3	How would you rate the availability and condition of recreational facilities (e.g., sports grounds, gym)?	43	4	3	0	0
4	How would you rate the library facilities and resources?	48	1	1	0	0
5	How would you describe the overall ambience of the campus in terms of aesthetics (landscaping, architecture, etc.)?	44	5	1	0	0
6	How would you rate the adequate measures in place for emergency situations (fire, medical emergencies, etc.)?	45	3	2	0	0
7	How would you describe the overall social environment of the college?	43	5	2	0	0
8	How would you rate the classroom environment in terms of promoting active learning and participation?	45	5	0	0	0
9	How would you rate the availability and quality of technological resources (labs, software, etc.) in the college?	47	3	0	0	0
10	How would you rate the opportunities for students to engage in extracurricular activities and clubs?	44	3	3	0	0

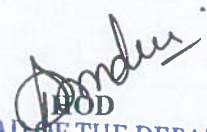
HEAD OF THE DEPARTMENT
Dept Of S & H
RISE Krishna Sai Gandhi Group
of Institutions, VALLURU, A.P.523 272



IQAC Co-ordinator
RISE Krishna Sai Gandhi Group
of Institutions, Valluru 523 272

**INTERNAL QUALITY ASSURANCE CELL (IQAC)
ANALYSIS OF STUDENT FEEDBACK ON AMBIENCE**

Programme Name	Department Name	Academic Year	Semester
B.Tech	CSE-DS	2022-2023	I

1. How would you rate the overall cleanliness and maintenance of the campus?

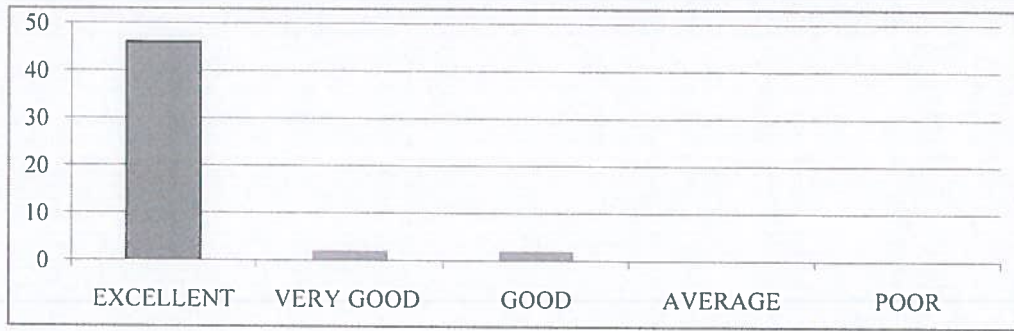
EXCELLENT	VERY GOOD	GOOD	AVERAGE	POOR
46	2	2	0	0



2. How would you rate the classrooms and lecture halls well-equipped and conducive to learning?

EXCELLENT	VERY GOOD	GOOD	AVERAGE	POOR
42	4	4	0	0



3. How would you rate the availability and condition of recreational facilities (e.g., sports grounds, gym)?

EXCELLENT	VERY GOOD	GOOD	AVERAGE	POOR
43	4	3	0	0

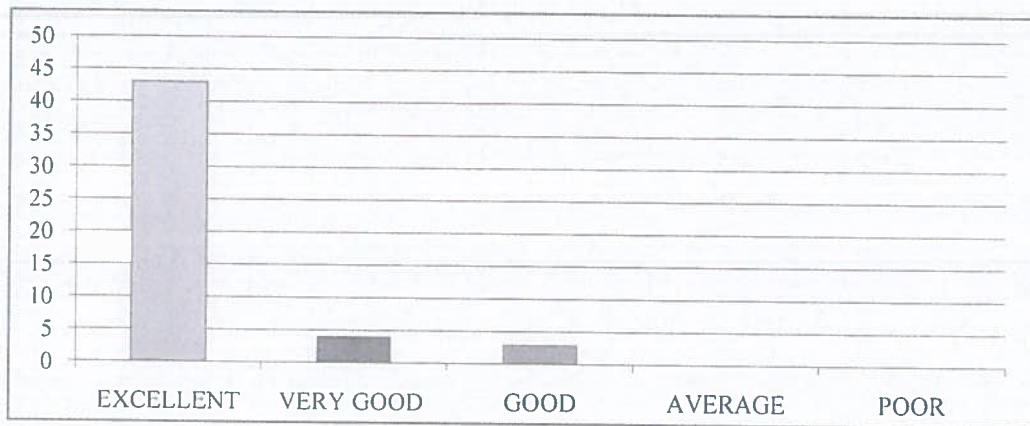

4. How would you rate the library facilities and resources?

EXCELLENT	VERY GOOD	GOOD	AVERAGE	POOR
48	1	1	0	0

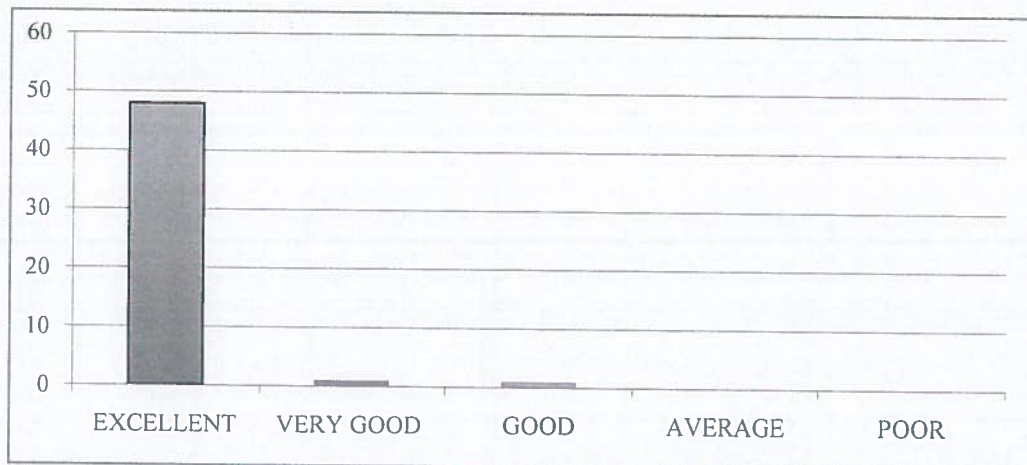

5. How would you describe the overall ambiance of the campus in terms of aesthetics (landscaping, architecture, etc.)?

EXCELLENT	VERY GOOD	GOOD	AVERAGE	POOR
44	5	1	0	0



6. How would you rate the adequate measures in place for emergency situations (fire, medical emergencies, etc.)?

EXCELLENT	VERY GOOD	GOOD	AVERAGE	POOR
45	3	2	0	0



7. How would you describe the overall social environment of the college?

EXCELLENT	VERY GOOD	GOOD	AVERAGE	POOR
43	5	2	0	0

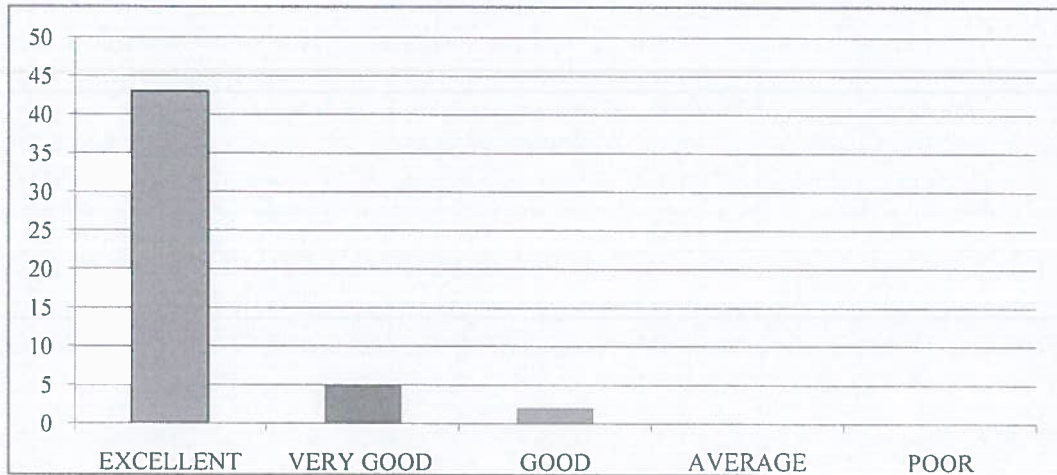

8. How would you rate the classroom environment in terms of promoting active learning and participation?

EXCELLENT	VERY GOOD	GOOD	AVERAGE	POOR
45	5	0	0	0



9. How would you rate the availability and quality of technological resources (labs, software, etc.) in the college?

EXCELLENT	VERY GOOD	GOOD	AVERAGE	POOR
47	3	0	0	0

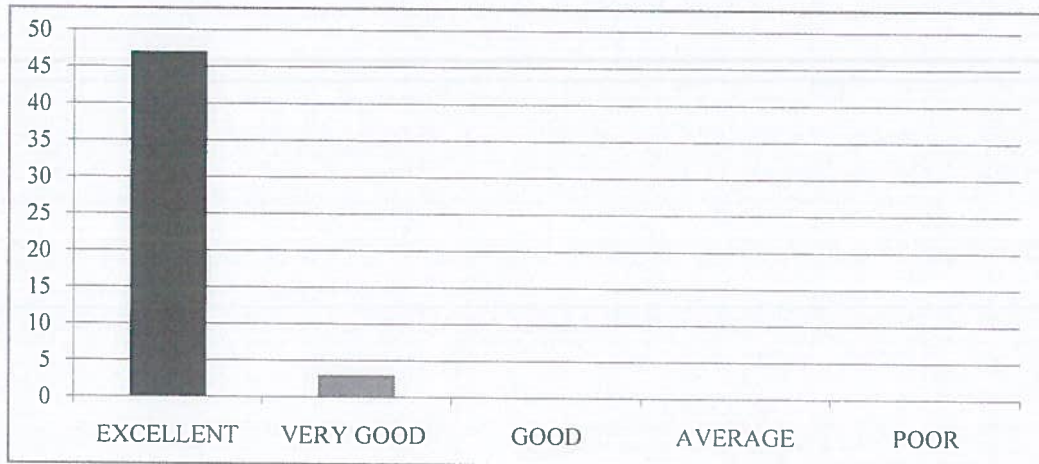

10. How would you rate the opportunities for students to engage in extracurricular activities and clubs?

EXCELLENT	VERY GOOD	GOOD	AVERAGE	POOR
44	3	3	0	0

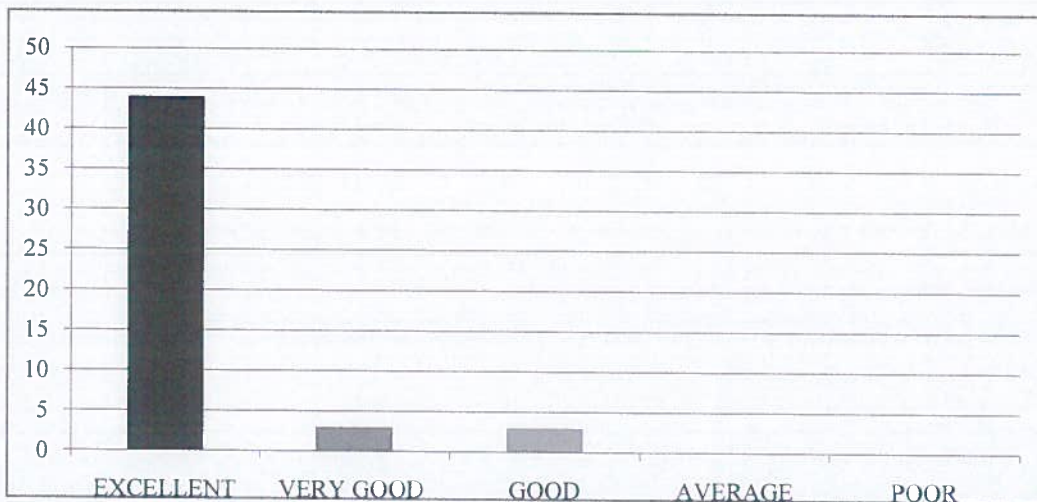



RISE KRISHNA SAI GANDHI GROUP OF INSTITUTIONS::ONGOLE
(Approved by AICTE-NEW DELHI, Affiliated to JNTUK KAKINADA)
NH-16, Valluru-523272, Ongole, Prakasam (District), A.P

INTERNAL QUALITY ASSURANCE CELL (IQAC)

REPORT ON STUDENT FEEDBACK ANALYSIS ON AMBIENCE

Program Name : B.TECH	Academic Year : 2022-2023
Department Name : CSE-DS	Year/Semester : I-I

1. How would you rate the overall cleanliness and maintenance of the campus?

From the analysis report, it was observed that 92.00% of the students rated excellent about the overall cleanliness and maintenance of the campus, 4.00% of the students rated very good & 4.00% of the students rated it good.

2. How would you rate the classrooms and lecture halls well-equipped and conducive to learning?

From the analysis report, it was observed that 84.00% of the students rated excellent about the classrooms and lecture halls well-equipped and conducive to learning, 8.00% of the students rated very good & 8.00% of the students rated it good.

3. How would you rate the availability and condition of recreational facilities (e.g., sports grounds, gym)?

From the analysis report, it was observed that 86.00% of the students rated excellent about the availability and condition of recreational facilities, 8.00% of the students rated very good & 6.00% of the students rated it good.

4. How would you rate the library facilities and resources?

From the analysis report, it was observed that 96.00% of the students rated excellent about the library facilities and resources, 2.00% of the students rated very good & 2.00% of the students rated it good.

5. How would you describe the overall ambience of the campus in terms of aesthetics (landscaping, architecture, etc.)?

From the analysis report, it was observed that 88.00% of the students rated excellent about the overall ambience of the campus in terms of aesthetics, 10.00% of the students rated very good & 2.00% of the students rated it good.

6. How would you rate the adequate measures in place for emergency situations (fire, medical emergencies, etc.)?

From the analysis report, it was observed that 90.00% of the students rated excellent about the adequate measures in place for emergency situations, 6.00% of the students rated very good & 4.00% of the students rated it good.

7. How would you describe the overall social environment of the college?

From the analysis report, it was observed that 86.00% of the students rated excellent about the overall social environment of the college, 10.00% of the students rated very good & 4.00% of the students rated it good.

8. How would you rate the classroom environment in terms of promoting active learning and participation?

From the analysis report, it was observed that 90.00% of the students rated excellent about the classroom environment in terms of promoting active learning and participation & 10.00% of the students rated very good.

9. How would you rate the availability and quality of technological resources (labs, software, etc.) in the college?

From the analysis report, it was observed that 94.00% of the students rated excellent about the availability and quality of technological resources in the college & 6.00% of the students rated very good.

10. How would you rate the opportunities for students to engage in extracurricular activities and clubs?

From the analysis report, it was observed that 88.00% of the students rated excellent about the opportunities for students to engage in extracurricular activities and clubs, 6.00% of the students rated very good & 6.00% of the students rated it good.

Ms. Madhu Babu
COORDINATOR

Pondur
HOD
HEAD OF THE DEPARTMENT
Dept Of S & H
RISE Krishna Sai Gandhi Group
of Institutions, VALLURU, A.P. 523 272

P. J. S.
IQAC Co-ordinator
RISE Krishna Sai Gandhi Group
of Institutions, Valluru 523 272



RISE KRISHNA SAI GANDHI GROUP OF INSTITUTIONS::ONGOLE
(Approved by AICTE-NEW DELHI, Affiliated to JNTUK KAKINADA)
NH-16, Valluru-523272, Ongole, Prakasam (District), A.P

INTERNAL QUALITY ASSURANCE CELL (IQAC)

ANALYSIS OF STUDENT FEEDBACK ON CURRICULUM

Program Name: B.Tech	Academic Year: 2022-2023
Department Name: ECE	Year/Semester: II-I

S.No	Question	Excellent	Very Good	Good	Average	Poor
1	How relevant do you find the course content in relation to current industry standards and practices?.	119	7	3	0	0
2	How would you rate the teaching quality of the faculty in your department?.	109	16	4	0	0
3	How do you rate the lab sessions and practicals effective in complementing the theoretical knowledge you gain in lectures?.	110	16	3	0	0
4	How would you rate the availability and quality of learning resources (e.g., library, online materials, software)?	108	17	4	0	0
5	How will you rate the timely and constructive feedback on your assignments and exams?	107	16	6	0	0
6	How did you rate the approach of faculty members outside of classroom hours for doubts and discussions?.	108	16	5	0	0
7	How will you rate the opportunities for students to engage in research projects or internships?	106	17	6	0	0
8	Rate the curriculum and its updates to keep pace with technological advancements and industry needs?	110	16	3	0	0
9	How would you rate the balance between academic studies and opportunities for extracurricular activities?.	108	16	5	0	0
10	Considering all factors, how will you rate the satisfaction with the academic performance and environment of the college?	107	17	5	0	0

S.V. Chinn
HOD

P.S
IQAC Co-ordinator
RISE Krishna Sai Gandhi Group
of Institutions, Valluru 523 272

HEAD OF THE DEPARTMENT
Department of E.C.E
RISE Krishna Sai Gandhi Group
of Institutions, VALLURU, A.P. 523 272

**INTERNAL QUALITY ASSURANCE CELL (IQAC)
ANALYSIS OF STUDENT FEEDBACK ON CURRICULUM**

Programme Name	Department Name	Academic Year	Semester
B Tech	ECE	2022-23	II-I

1. How relevant do you find the course content in relation to current industry standards and practices?

EXCELLENT	VERY GOOD	GOOD	AVERAGE	POOR
119	7	3	0	0



2. How would you rate the teaching quality of the faculty in your department?

EXCELLENT	VERY GOOD	GOOD	AVERAGE	POOR
109	16	4	0	0

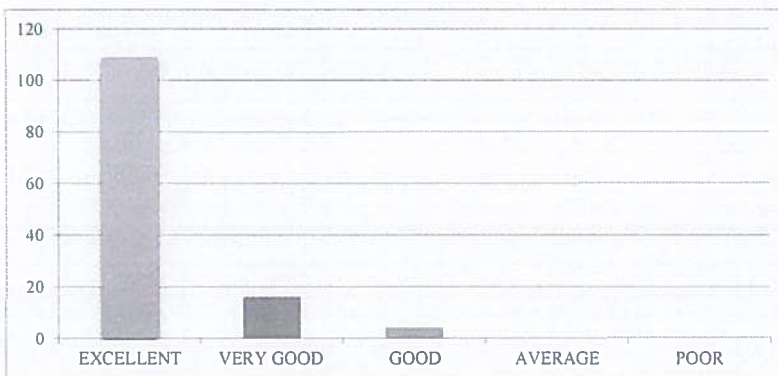

3. How do you rate the lab sessions and practicals effective in complementing the theoretical knowledge you gain in lectures?

EXCELLENT	VERY GOOD	GOOD	AVERAGE	POOR
110	16	3	0	0

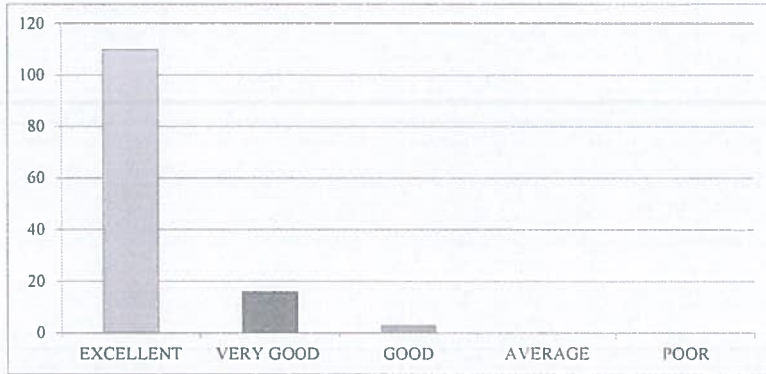

4. How would you rate the availability and quality of learning resources (e.g., library, online materials, software)?

EXCELLENT	VERY GOOD	GOOD	AVERAGE	POOR
108	17	4	0	0



5. How will you rate the timely and constructive feedback on your assignments and exams?

EXCELLENT	VERY GOOD	GOOD	AVERAGE	POOR
107	16	6	0	0

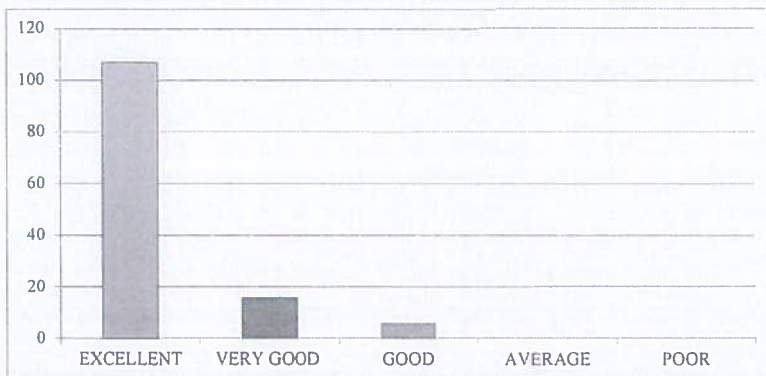

6. How did you rate the approach of faculty members outside of classroom hours for doubts and discussions?.

EXCELLENT	VERY GOOD	GOOD	AVERAGE	POOR
108	16	5	0	0

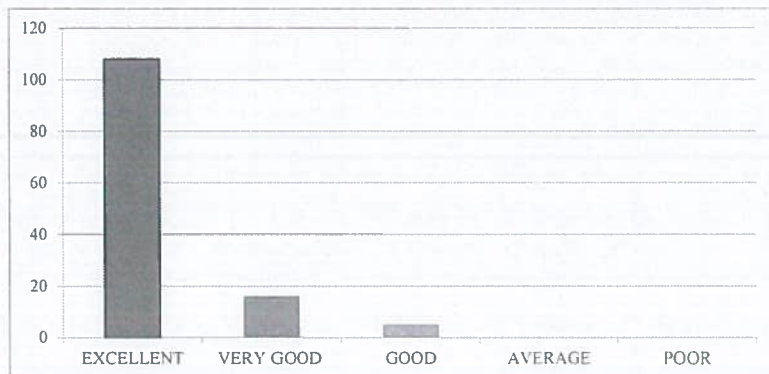

7. How will you rate the opportunities for students to engage in research projects or internships?

EXCELLENT	VERY GOOD	GOOD	AVERAGE	POOR
106	17	6	0	0

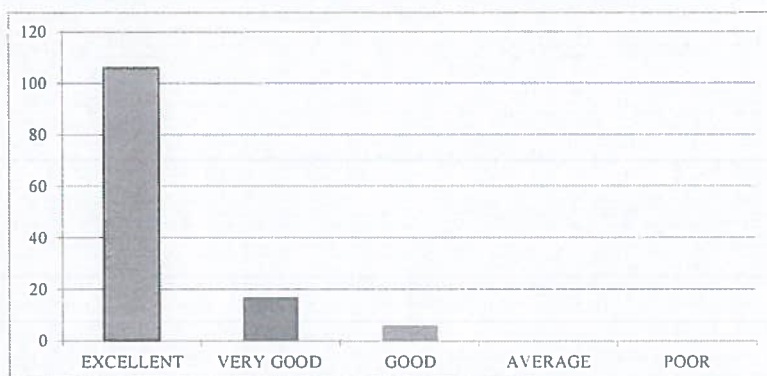

8. Rate the curriculum and its updates to keep pace with technological advancements and industry needs?.

EXCELLENT	VERY GOOD	GOOD	AVERAGE	POOR
110	16	3	0	0

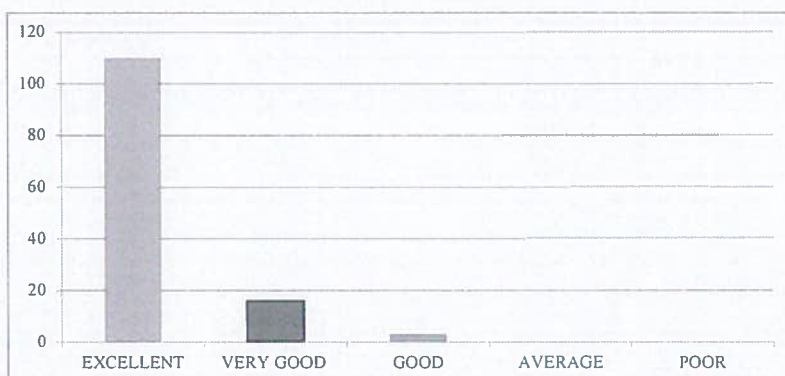

9. How would you rate the balance between academic studies and opportunities for extracurricular activities?

EXCELLENT	VERY GOOD	GOOD	AVERAGE	POOR
108	16	5	0	0



10. Considering all factors, how will you rate the satisfaction with the academic performance and environment of the college?

EXCELLENT	VERY GOOD	GOOD	AVERAGE	POOR
107	17	5	0	0

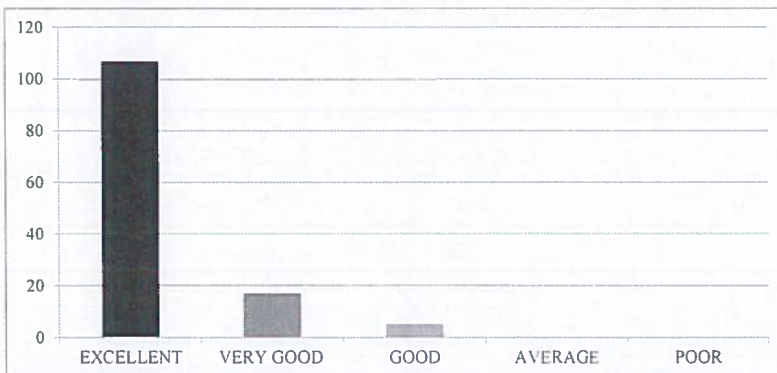



RISE KRISHNA SAI GANDHI GROUP OF INSTITUTIONS::ONGOLE
(Approved by AICTE-NEW DELHI, Affiliated to JNTUK KAKINADA)
NH-16, Valluru-523272, Ongole, Prakasam (District), A.P

INTERNAL QUALITY ASSURANCE CELL (IQAC)

REPORT ON STUDENT FEEDBACK ANALYSIS ON CURRICULUM

Program Name: B.TECH	Academic Year: 2022-2023
Department Name: ECE	Year/Semester: II-I

1. How relevant do you find the course content in relation to current industry standards and practices?.

From the analysis report, it was observed that 92.25% of the students rated excellent about the course content in relation to current industry standards and practices, 5.43% of the students rated very good & 2.33% of the students rated it good.

2. How would you rate the teaching quality of the faculty in your department?

From the analysis report, it was observed that 84.50% of the students rated excellent about the teaching quality of the faculty in the department and practices, 12.40% of the students rated very good & 3.10% of the students rated it good.

3. How do you rate the lab sessions and practicals effective in complementing the theoretical knowledge you gain in lectures?

From the analysis report, it was observed that 85.27% of the students rated excellent about the lab sessions and practicals effective in complementing the theoretical knowledge gain in lectures, 12.40% of the students rated very good & 2.33% of the students rated it good.

4. How would you rate the availability and quality of learning resources (e.g., library, online materials, software)?

From the analysis report, it was observed that 83.72% of the students rated excellent about the availability and quality of learning resources, 13.18% of the students rated very good & 3.10% of the students rated it good.

5. How will you rate the timely and constructive feedback on your assignments and exams?

From the analysis report, it was observed that 82.95% of the students rated excellent about the timely and constructive feedback on assignments and exams, 12.40% of the students rated very good & 4.65% of the students rated it good.

6. How did you rate the approach of faculty members outside of classroom hours for doubts and discussions?

From the analysis report, it was observed that 83.72% of the students rated excellent about the approach of faculty members outside of classroom hours for doubts and discussions, 12.40% of the students rated very good & 3.88% of the students rated it good.

7. How will you rate the opportunities for students to engage in research projects or internships?

From the analysis report, it was observed that 82.17% of the students rated excellent about the opportunities for students to engage in research projects or internships, 13.18 % of the students rated very good & 4.65% of the students rated it good.

8. Rate the curriculum and its updates to keep pace with technological advancements and industry needs?

From the analysis report, it was observed that 85.27% of the students rated excellent about the curriculum and its updates to keep pace with technological advancements and industry needs, 12.40% of the students rated very good & 2.33% of the students rated it good.

9. How would you rate the balance between academic studies and opportunities for extracurricular activities?

From the analysis report, it was observed that 83.72% of the students rated excellent about the balance between academic studies and opportunities for extracurricular activities, 12.40 % of the students rated very good & 3.88% of the students rated it good.

10. Considering all factors, how will you rate the satisfaction with the academic performance and environment of the college?

From the analysis report, it was observed that 82.95% of the students rated excellent about overall satisfaction with the academic performance and environment of the college, 13.18% of the students rated very good & 3.88% of the students rated it good.

COORDINATOR

IQAC Co-ordinator
RISE Krishna Sai Gandhi Group
of Institutions, VALLURU 523 272

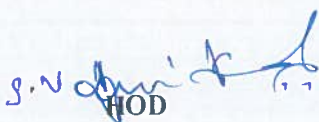
HOD
HEAD OF THE DEPARTMENT
Department of E.C.E.
RISE Krishna Sai Gandhi Group
of Institutions, VALLURU, A.P.-523 272



RISE KRISHNA SAI GANDHI GROUP OF INSTITUTIONS::ONGOLE
(Approved by AICTE-NEW DELHI, Affiliated to JNTUK KAKINADA)
NH-16, Valluru-523272, Ongole, Prakasam (District), A.P

INTERNAL QUALITY ASSURANCE CELL (IQAC)

ANALYSIS OF STUDENT FEEDBACK ON AMBIENCE

Program Name: B.Tech	Academic Year: 2022- 2023
Department Name: ECE	Year/Semester:II-I

S.No	Question	Excellent	Very Good	Good	Average	Poor
1	How would you rate the overall cleanliness and maintenance of the campus?	116	10	3	0	0
2	How would you rate the classrooms and lecture halls well-equipped and conducive to learning??.	110	15	4	0	0
3	How would you rate the availability and condition of recreational facilities (e.g., sports grounds, gym)?.	109	17	3	0	0
4	How would you rate the library facilities and resources?	108	18	3	0	0
5	How would you describe the overall ambience of the campus in terms of aesthetics (landscaping, architecture, etc.)?	107	16	6	0	0
6	How would you rate the adequate measures in place for emergency situations (fire, medical emergencies, etc.)?	107	17	5	0	0
7	How would you describe the overall social environment of the college?	111	12	6	0	0
8	How would you rate the classroom environment in terms of promoting active learning and participation?	117	7	5	0	0
9	How would you rate the availability and quality of technological resources (labs, software, etc.) in the college?.	114	10	5	0	0
10	How would you rate the opportunities for students to engage in extracurricular activities and clubs?	112	10	7	0	0

[Handwritten Signature]

IQAC Co-ordinator
RISE Krishna Sai Gandhi Group
Valluru 523 272

[Handwritten Signature]
HOD

HEAD OF THE DEPARTMENT
Department of E.C.E
RISE Krishna Sai Gandhi Group
of Institutions, VALLURU, A.P.-523 272

**INTERNAL QUALITY ASSURANCE CELL (IQAC)
ANALYSIS OF STUDENT FEEDBACK ON AMBIENCE**

Programme Name	Department Name	Academic Year	Semester
B.Tech	ECE	2022-23	II-I

1. How would you rate the overall cleanliness and maintenance of the campus?

EXCELLENT	VERY GOOD	GOOD	AVERAGE	POOR
116	10	3	0	0



2. How would you rate the classrooms and lecture halls well-equipped and conducive to learning?

EXCELLENT	VERY GOOD	GOOD	AVERAGE	POOR
110	15	4	0	0

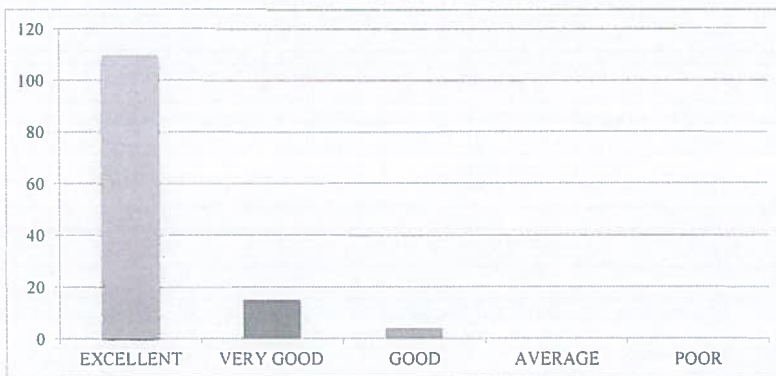

3. How would you rate the availability and condition of recreational facilities (e.g., sports grounds, gym)?

EXCELLENT	VERY GOOD	GOOD	AVERAGE	POOR
109	17	3	0	0

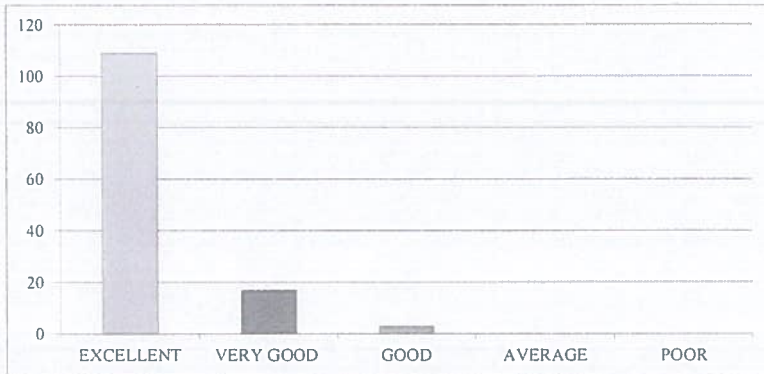

4. How would you rate the library facilities and resources?

EXCELLENT	VERY GOOD	GOOD	AVERAGE	POOR
108	18	3	0	0

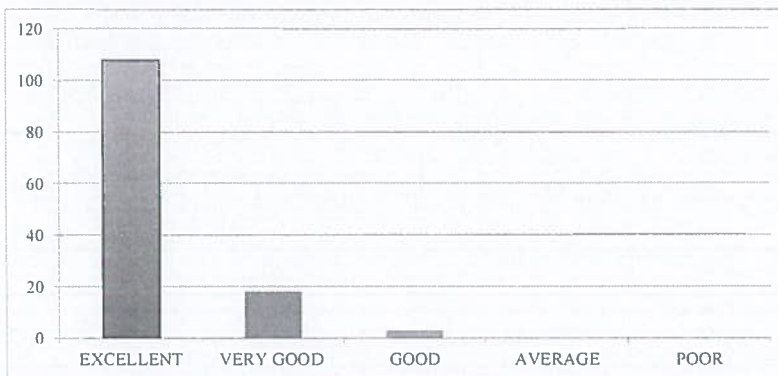

5. How would you describe the overall ambiance of the campus in terms of aesthetics (landscaping, architecture, etc.)?

EXCELLENT	VERY GOOD	GOOD	AVERAGE	POOR
107	16	6	0	0



6 How would you rate the adequate measures in place for emergency situations (fire, medical emergencies, etc.)?

EXCELLENT	VERY GOOD	GOOD	AVERAGE	POOR
107	17	5	0	0



7. How would you describe the overall social environment of the college?

EXCELLENT	VERY GOOD	GOOD	AVERAGE	POOR
111	12	6	0	0

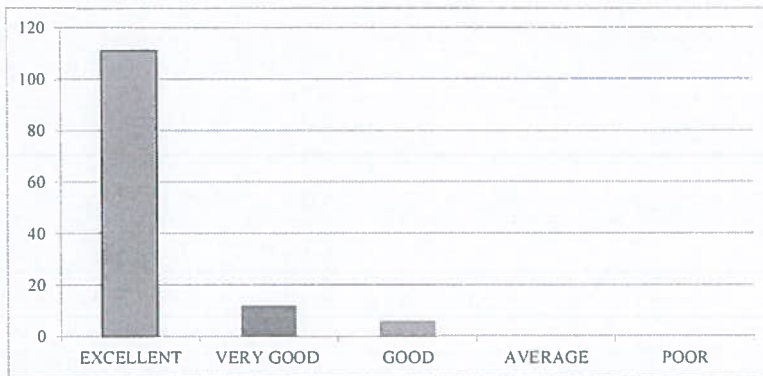

8. How would you rate the classroom environment in terms of promoting active learning and participation?

EXCELLENT	VERY GOOD	GOOD	AVERAGE	POOR
117	7	5	0	0



9. How would you rate the availability and quality of technological resources (labs, software, etc.) in the college?

EXCELLENT	VERY GOOD	GOOD	AVERAGE	POOR
114	10	5	0	0

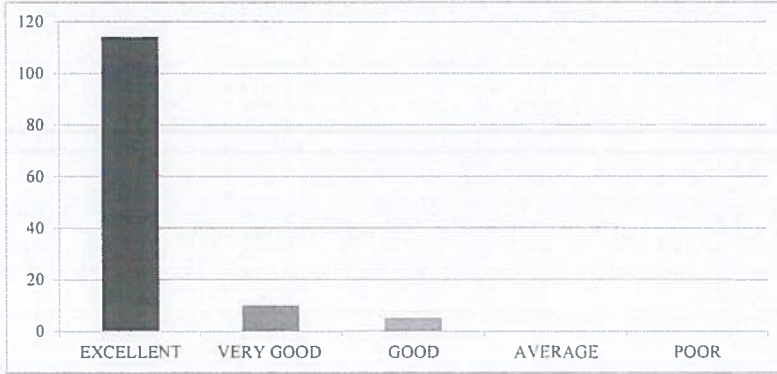

10. How would you rate the opportunities for students to engage in extracurricular activities and clubs?

EXCELLENT	VERY GOOD	GOOD	AVERAGE	POOR
112	10	7	0	0

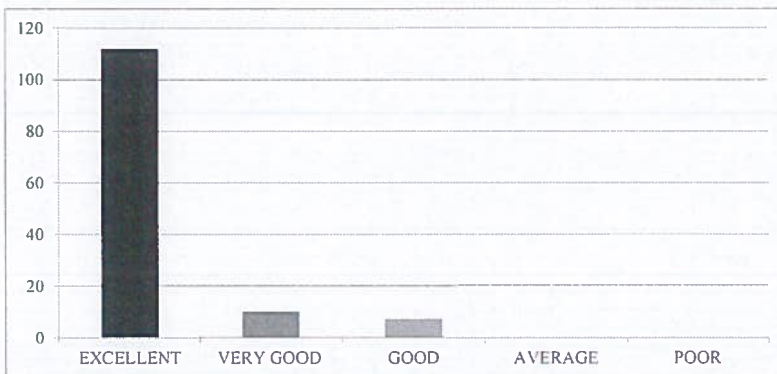



RISE KRISHNA SAI GANDHI GROUP OF INSTITUTIONS::ONGOLE

(Approved by AICTE-NEW DELHI, Affiliated to JNTUK KAKINADA)

NH-16, Valluru-523272, Ongole, Prakasam (District), A.P

INTERNAL QUALITY ASSURANCE CELL (IQAC)

REPORT ON STUDENT FEEDBACK ANALYSIS ON AMBIENCE

Program Name:B.TECH	Academic Year: 2022-2023
Department Name:ECE	Year/Semester:II-I

1. How would you rate the overall cleanliness and maintenance of the campus?

From the analysis report, it was observed that 89.92% of the students rated excellent about the overall cleanliness and maintenance of the campus, 7.75% of the students rated very good & 2.33% of the students rated it good.

2. How would you rate the classrooms and lecture halls well-equipped and conducive to learning?

From the analysis report, it was observed that 85.27% of the students rated excellent about the classrooms and lecture halls well-equipped and conducive to learning, 11.63% of the students rated very good & 3.10% of the students rated it good.

3. How would you rate the availability and condition of recreational facilities (e.g., sports grounds, gym)?

From the analysis report, it was observed that 84.50% of the students rated excellent about the availability and condition of recreational facilities, 13.18% of the students rated very good & 2.33% of the students rated it good.

4. How would you rate the library facilities and resources?

From the analysis report, it was observed that 83.72% of the students rated excellent about the library facilities and resources, 13.95% of the students rated very good & 2.33% of the students rated it good.

5. How would you describe the overall ambience of the campus in terms of aesthetics (landscaping, architecture, etc.)?

From the analysis report, it was observed that 82.95% of the students rated excellent about the overall ambience of the campus in terms of aesthetics, 12.40% of the students rated very good & 4.65% of the students rated it good.

6. How would you rate the adequate measures in place for emergency situations (fire, medical emergencies, etc.)?

From the analysis report, it was observed that 82.95% of the students rated excellent about the adequate measures in place for emergency situations, 13.18% of the students rated very good & 3.88% of the students rated it good.

7. How would you describe the overall social environment of the college?

From the analysis report, it was observed that 86.05% of the students rated excellent about the overall social environment of the college, 9.30% of the students rated very good & 4.65% of the students rated it good.

8. How would you rate the classroom environment in terms of promoting active learning and participation?

From the analysis report, it was observed that 90.70% of the students rated excellent about the classroom environment in terms of promoting active learning and participation, 5.43% of the students rated very good & 3.88% of the students rated it good.

9. How would you rate the availability and quality of technological resources (labs, software, etc.) in the college?

From the analysis report, it was observed that 88.37% of the students rated excellent about the availability and quality of technological resources in the college, 7.75% of the students rated very good & 3.88% of the students rated it good.

10. How would you rate the opportunities for students to engage in extracurricular activities and clubs?

From the analysis report, it was observed that 86.82% of the students rated excellent about the opportunities for students to engage in extracurricular activities and clubs, 7.75% of the students rated very good & 5.43% of the students rated it good.

COORDINATOR

IQAC Co-ordinator
RISE Krishna Sai Gandhi Group
of Institutions, Valluru 523 272

HOD
HEAD OF THE DEPARTMENT
Department of E.C.E
RISE Krishna Sai Gandhi Group
of Institutions, VALLURU, A.P.-523 272



RISE KRISHNA SAI GANDHI GROUP OF INSTITUTIONS::ONGOLE

(Approved by AICTE-NEW DELHI, Affiliated to JNTUK KAKINADA)

NH-16, Valluru-523272, Ongole, Prakasam (District), A.P

INTERNAL QUALITY ASSURANCE CELL (IQAC)

ANALYSIS OF STUDENT FEEDBACK ON CURRICULUM

Program Name:B.Tech	Year/Semester:II-I
Department Name:CSE	Academic Year:2022-2023

S.No	Question	Excellent	Very Good	Good	Average	Poor
1	How relevant do you find the course content in relation to current industry standards and practices?.	122	5	3		
2	How would you rate the teaching quality of the faculty in your department?.	123	5	2		
3	How do you rate the lab sessions and practicals effective in complementing the theoretical knowledge you gain in lectures?.	124	3	3		
4	How would you rate the availability and quality of learning resources (e.g., library, online materials, software)?	120	5	5		
5	How will you rate the timely and constructive feedback on your assignments and exams?	123	5	3		
6	How did you rate the approach of faculty members outside of classroom hours for doubts and discussions?.	124	4	2		
7	How will you rate the opportunities for students to engage in research projects or internships?	125	3	2		
8	Rate the curriculum and its updates to keep pace with technological advancements and industry needs?	126	2	2		
9	How would you rate the balance between academic studies and opportunities for extracurricular activities?.	127	2	1		
10	Considering all factors, how will you rate the satisfaction with the academic performance and environment of the college?	124	4	2		

HEAD OF THE DEPARTMENT
Department of CSE
RISE Krishna Sai Gandhi Group of
Institutions, VALLUR, A.P.-523 272



IQAC Co-ordinator
RISE Krishna Sai Gandhi Group
of Institutions, Valluru 523 272

**INTERNAL QUALITY ASSURANCE CELL (IQAC)
ANALYSIS OF STUDENT FEEDBACK ON CURRICULUM**

Programme Name	Department Name	Academic Year	Semester
B.Tech	CSE	2022-2023	II-I

1. How relevant do you find the course content in relation to current industry standards and practices?.

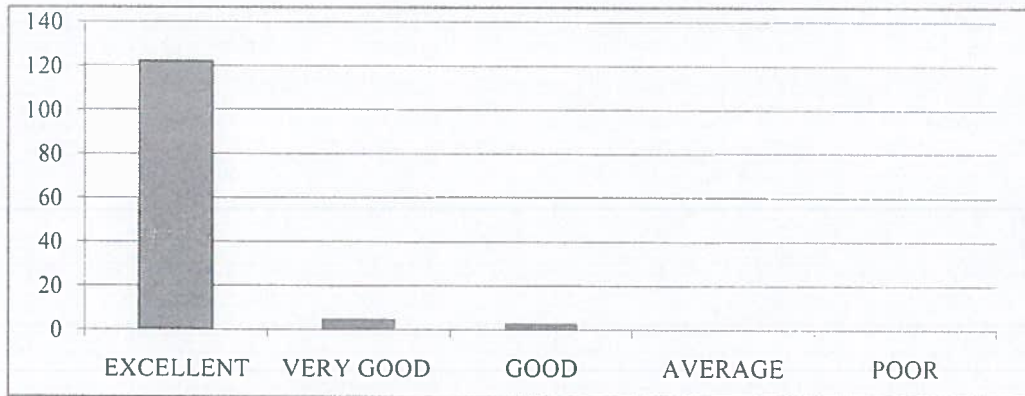
EXCELLENT	VERY GOOD	GOOD	AVERAGE	POOR
122	5	3	0	0



2. How would you rate the teaching quality of the faculty in your department?.

EXCELLENT	VERY GOOD	GOOD	AVERAGE	POOR
123	5	2	0	0

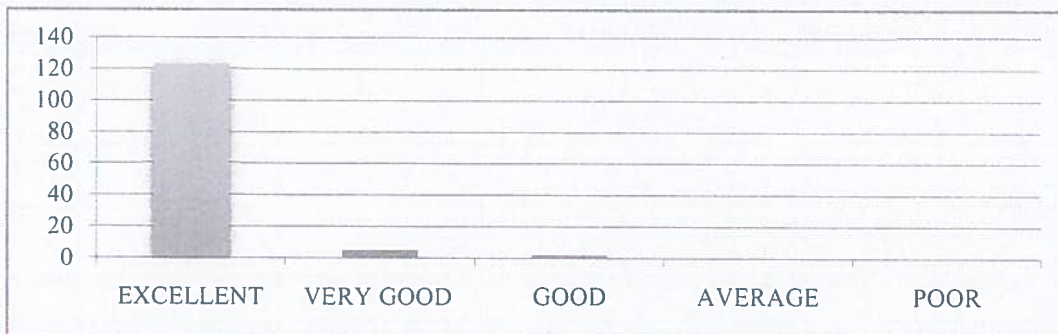

3. How do you rate the lab sessions and practicals effective in complementing the theoretical knowledge you gain in lectures?.

EXCELLENT	VERY GOOD	GOOD	AVERAGE	POOR
124	3	3	0	0

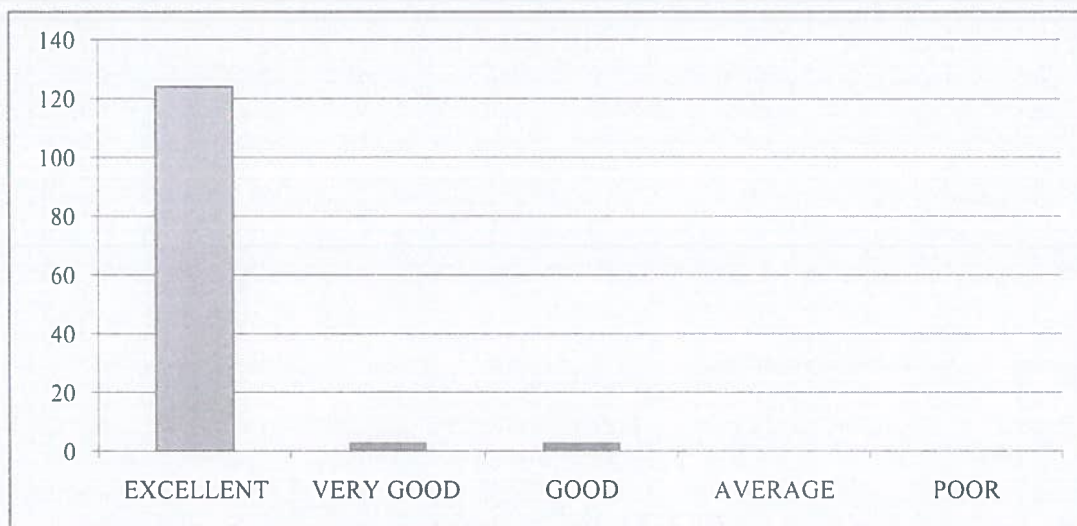

4. How would you rate the availability and quality of learning resources (e.g., library, online materials, software)?

EXCELLENT	VERY GOOD	GOOD	AVERAGE	POOR
120	5	5	0	0



5. How will you rate the timely and constructive feedback on your assignments and exams?

EXCELLENT	VERY GOOD	GOOD	AVERAGE	POOR
122	5	3	0	0

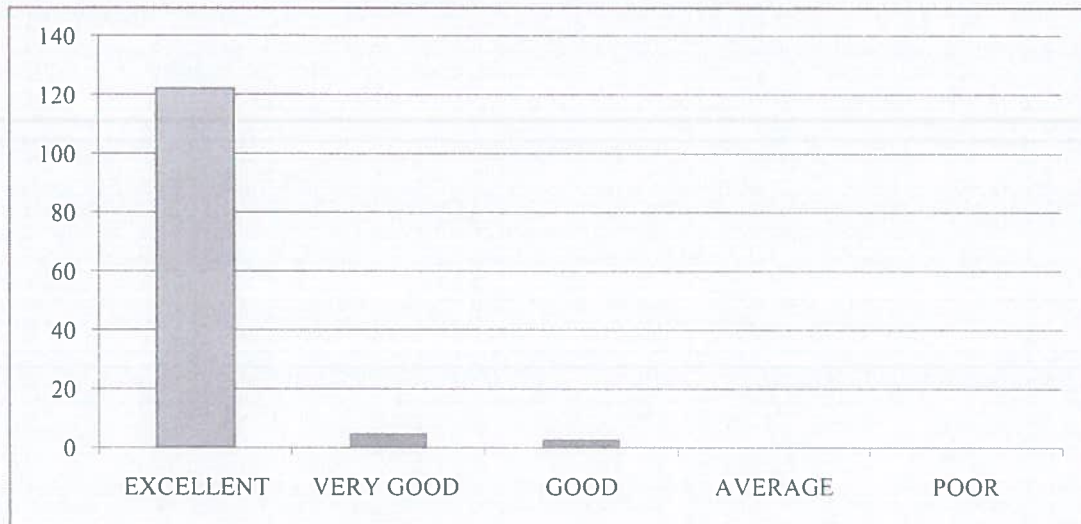

6. How did you rate the approach of faculty members outside of classroom hours for doubts and discussions?.

EXCELLENT	VERY GOOD	GOOD	AVERAGE	POOR
124	4	2	0	0

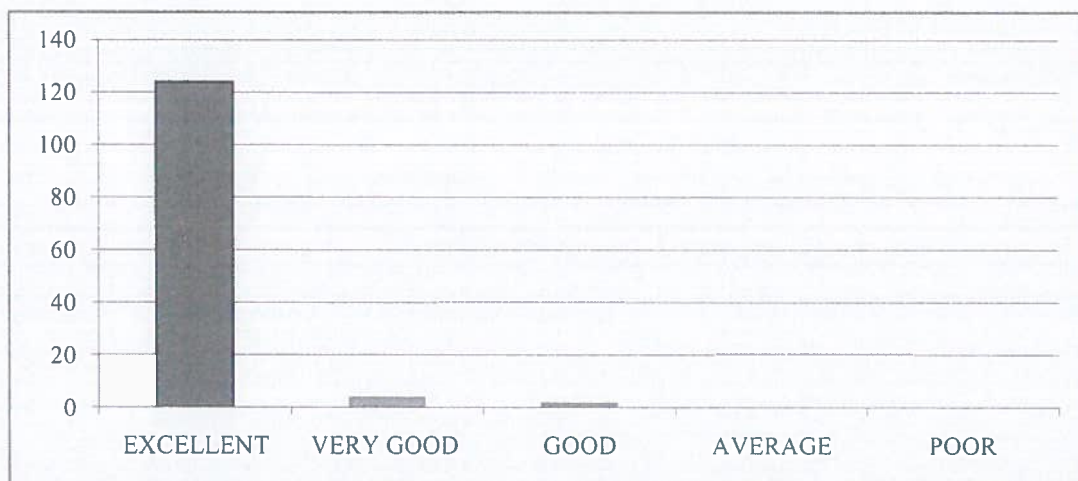

7. How will you rate the opportunities for students to engage in research projects or internships?

EXCELLENT	VERY GOOD	GOOD	AVERAGE	POOR
125	3	2	0	0



8. Rate the curriculum and its updates to keep pace with technological advancements and industry needs?.

EXCELLENT	VERY GOOD	GOOD	AVERAGE	POOR
126	2	2	0	0



9. How would you rate the balance between academic studies and opportunities for extracurricular activities?.

EXCELLENT	VERY GOOD	GOOD	AVERAGE	POOR
127	2	1	0	0

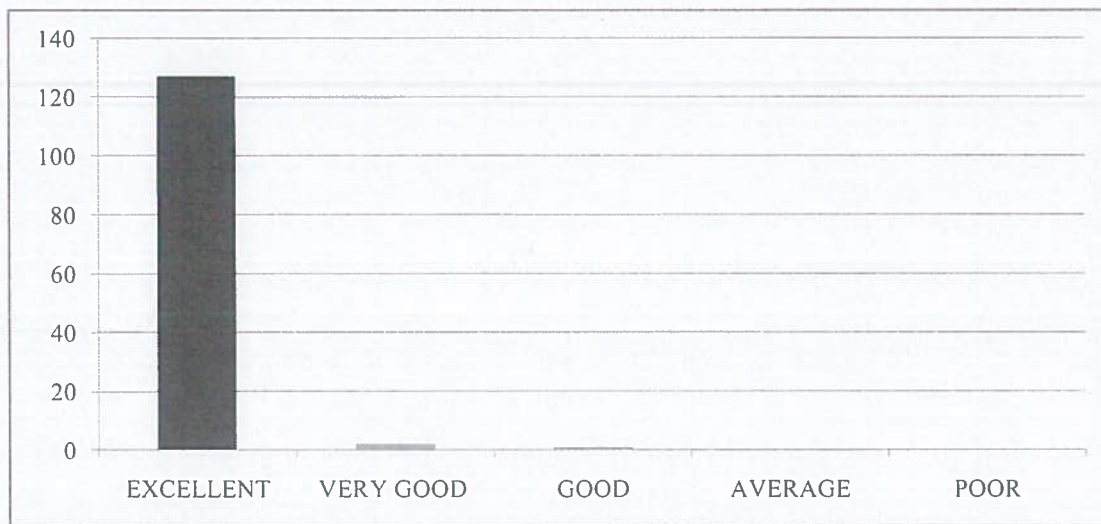

10. Considering all factors, how will you rate the satisfaction with the academic performance and environment of the college?

EXCELLENT	VERY GOOD	GOOD	AVERAGE	POOR
124	4	2	0	0

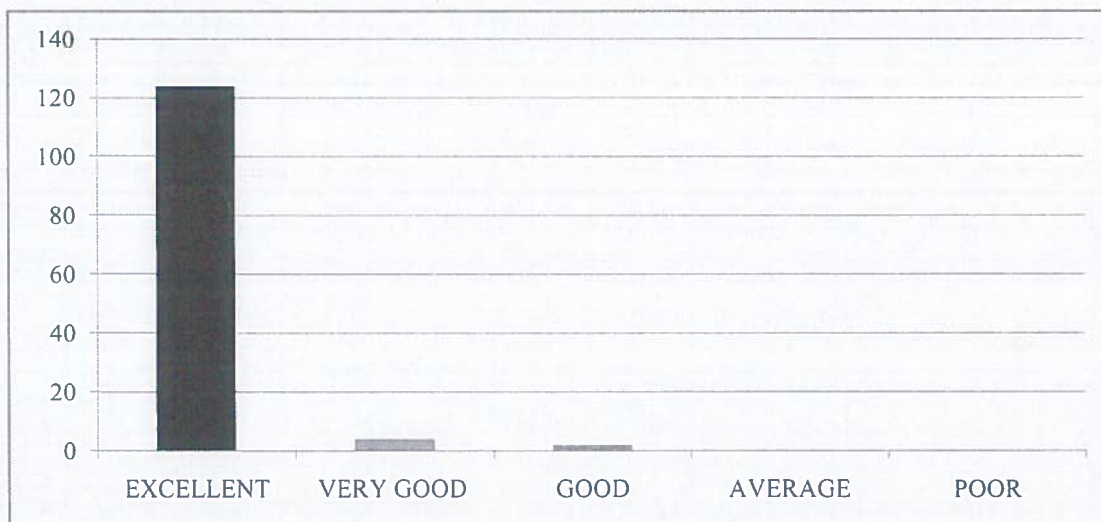



RISE KRISHNA SAI GANDHI GROUP OF INSTITUTIONS::ONGOLE

(Approved by AICTE-NEW DELHI, Affiliated to JNTUK KAKINADA)

NH-16, Valluru-523272, Ongole, Prakasam (District), A.P

INTERNAL QUALITY ASSURANCE CELL (IQAC)

REPORT ON STUDENT FEEDBACK ANALYSIS ON CURRICULUM

Program Name: B.TECH	Academic Year: 2022-23
Department Name: CSE	Year/Semester: II-I

1. How relevant do you find the course content in relation to current industry standards and practices?.

From the analysis report, it was observed that 95.00% of the students rated excellent about the course content in relation to current industry standards and practices, 3.00% of the students rated very good&2.00% of the students rated it good.

2. How would you rate the teaching quality of the faculty in your department?

From the analysis report, it was observed that 96.00%of the students rated excellent about the teaching quality of the faculty in the department and practices, 2.00% of the students rated very good &2.00% of the students rated it good.

3. How do you rate the lab sessions and practicals effective in complementing the theoretical knowledge you gain in lectures?

From the analysis report, it was observed that 95.00% of the students rated excellent about the lab sessions and practicals effective in complementing the theoretical knowledge gain in lectures, 2.00% of the students rated very good&3.00% of the students rated it good.

4. How would you rate the availability and quality of learning resources (e.g., library, online materials, software)?

From the analysis report, it was observed that 96.00% of the students rated excellent about the availability and quality of learning resources,2.00% of the students rated very good&2.00% of the students rated it good.

5. How will you rate the timely and constructive feedback on your assignments and exams?

From the analysis report, it was observed that97.00% of the students rated excellent about the timely and constructive feedback on assignments and exams,3.00% of the students rated very good.

6. How did you rate the approach of faculty members outside of classroom hours for doubts and discussions?

From the analysis report, it was observed that 98.00% of the students rated excellent about the approach of faculty members outside of classroom hours for doubts and discussions,2.00% of the students rated very good.

7. How will you rate the opportunities for students to engage in research projects or internships?

From the analysis report, it was observed that 98.00% of the students rated excellent about the opportunities for students to engage in research projects or internships, 1.00% of the students rated very good & 1.00% of the students rated it good.

8. Rate the curriculum and its updates to keep pace with technological advancements and industry needs?

From the analysis report, it was observed that 97.00% of the students rated excellent about the curriculum and its updates to keep pace with technological advancements and industry needs, 1.00% of the students rated very good & 2.00% of the students rated it good.

9. How would you rate the balance between academic studies and opportunities for extracurricular activities?

From the analysis report, it was observed that 99.00% of the students rated excellent about the balance between academic studies and opportunities for extracurricular activities, 1.00% of the students rated very good.

10. Considering all factors, how will you rate the satisfaction with the academic performance and environment of the college?

From the analysis report, it was observed that 97.00% of the students rated excellent about overall satisfaction with the academic performance and environment of the college, 3.00% of the students rated very good.

COORDINATOR

HOD

HEAD OF THE DEPARTMENT
Department of CSE
RISE Krishna Sai Gandhi Group of
Institutions, VALLUR, A.P.-523 272

IQAC Co-ordinator
RISE Krishna Sai Gandhi Group
of Institutions, Valluru 523 272



RISE KRISHNA SAI GANDHI GROUP OF INSTITUTIONS::ONGOLE

(Approved by AICTE-NEW DELHI, Affiliated to JNTUK KAKINADA)
NH-16, Valluru-523272, Ongole, Prakasam (District), A.P

INTERNAL QUALITY ASSURANCE CELL (IQAC)

ANALYSIS OF STUDENT FEEDBACK ON AMBIENCE

Program Name:B.Tech	Year/Semester:II-I
Department Name:CSE	Academic Year:2022-2023

S.No	Question	Excellent	Very Good	Good	Average	Poor
1	How would you rate the overall cleanliness and maintenance of the campus?	124	4	2		
2	How would you rate the classrooms and lecture halls well-equipped and conducive to learning??.	126	2	2		
3	How would you rate the availability and condition of recreational facilities (e.g., sports grounds, gym)?.	125	4	1		
4	How would you rate the library facilities and resources?	127	3	1		
5	How would you describe the overall ambience of the campus in terms of aesthetics (landscaping, architecture, etc.)?	128	2	0		
6	How would you rate the adequate measures in place for emergency situations (fire, medical emergencies, etc.)?	124	4	2		
7	How would you describe the overall social environment of the college?	125	3	2		
8	How would you rate the classroom environment in terms of promoting active learning and participation?	126	3	1		
9	How would you rate the availability and quality of technological resources (labs, software, etc.) in the college?.	126	4	0		
10	How would you rate the opportunities for students to engage in extracurricular activities and clubs?	128	2	2		

HEAD OF THE DEPARTMENT
Department of CSE
RISE Krishna Sai Gandhi Group of
Institutions,VALLUR,A.P.-523 272

IQAC Co-ordinator
RISE Krishna Sai Gandhi Group
of Institutions, Valluru 523 27

**INTERNAL QUALITY ASSURANCE CELL (IQAC)
ANALYSIS OF STUDENT FEEDBACK ON AMBIENCE**

Programme Name	Department Name	Academic Year	Semester
B.Tech	CSE	2022-2023	II-I

1. How would you rate the overall cleanliness and maintenance of the campus?

EXCELLENT	VERY GOOD	GOOD	AVERAGE	POOR
124	4	2	0	0

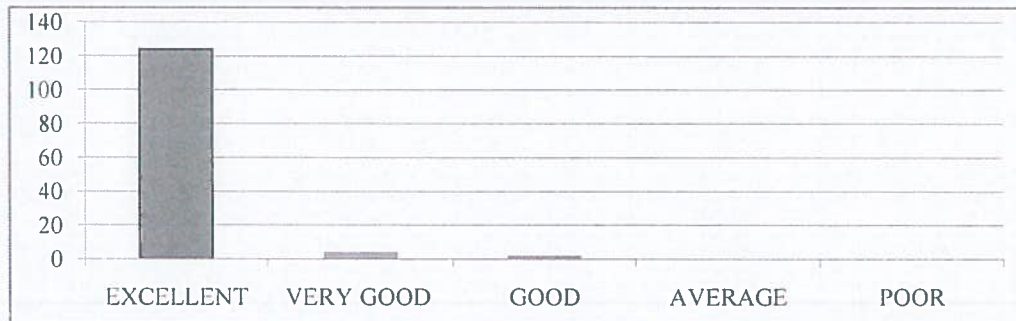

2. How would you rate the classrooms and lecture halls well-equipped and conducive to learning?

EXCELLENT	VERY GOOD	GOOD	AVERAGE	POOR
126	2	2	0	0

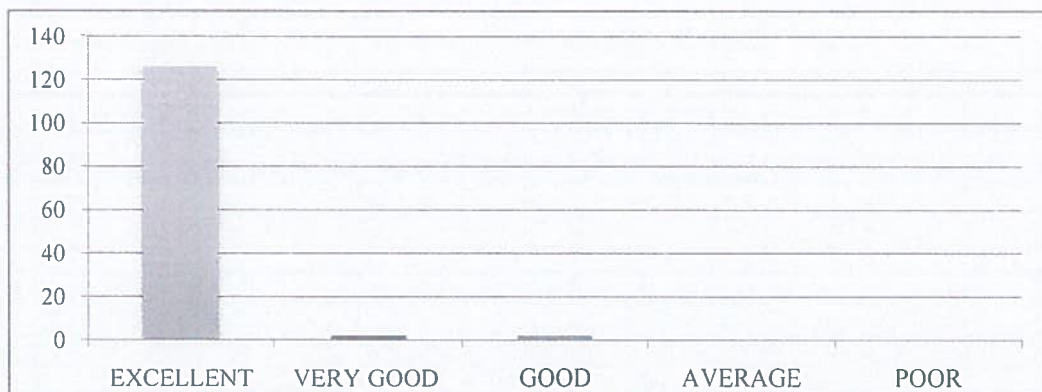

3. How would you rate the availability and condition of recreational facilities (e.g., sports grounds, gym)?.

EXCELLENT	VERY GOOD	GOOD	AVERAGE	POOR
125	4	1	0	0



4. How would you rate the library facilities and resources?

EXCELLENT	VERY GOOD	GOOD	AVERAGE	POOR
127	3	1	0	0

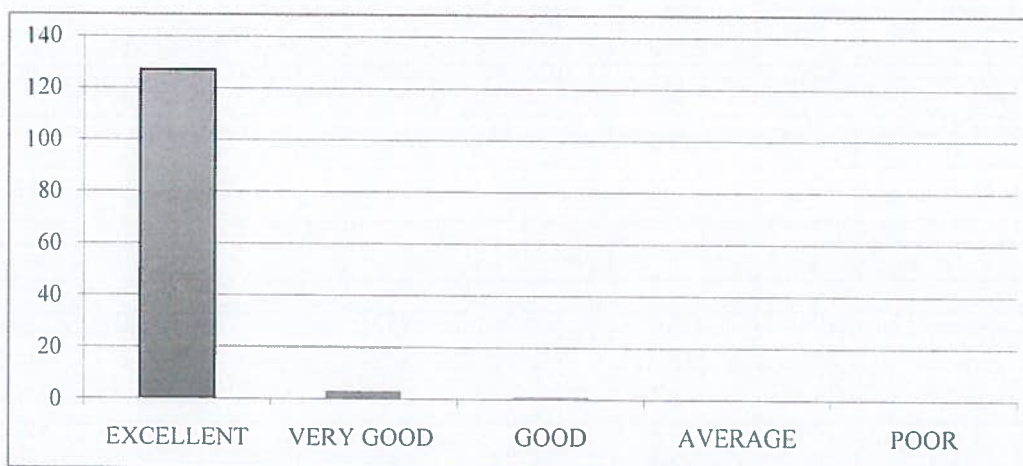

5. How would you describe the overall ambiance of the campus in terms of aesthetics (landscaping, architecture, etc.)?

EXCELLENT	VERY GOOD	GOOD	AVERAGE	POOR
128	2	0	0	0

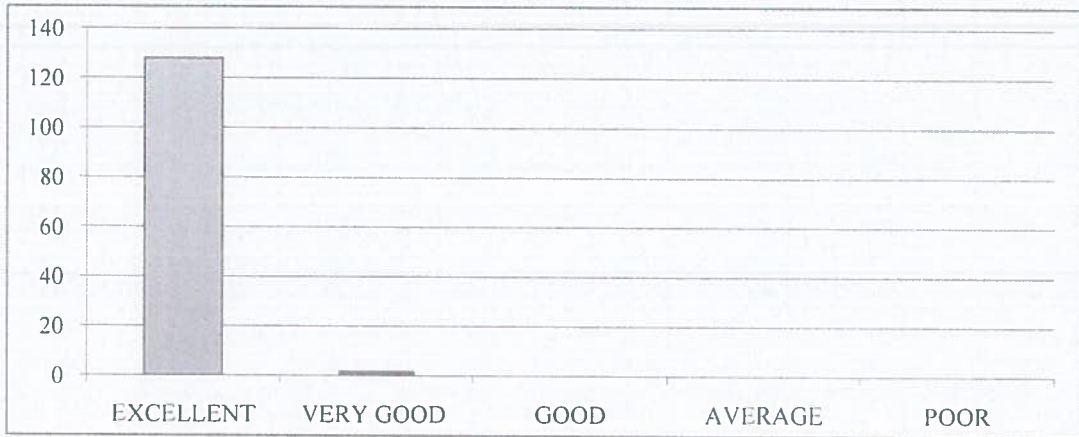

6. How would you rate the adequate measures in place for emergency situations (fire, medical emergencies, etc.)?

EXCELLENT	VERY GOOD	GOOD	AVERAGE	POOR
124	4	2	0	0

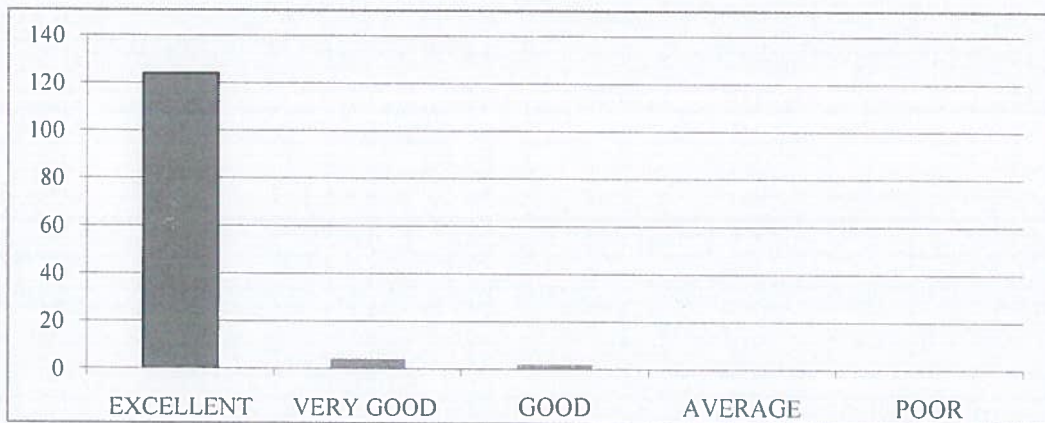

7. How would you describe the overall social environment of the college?

EXCELLENT	VERY GOOD	GOOD	AVERAGE	POOR
125	3	2	0	0

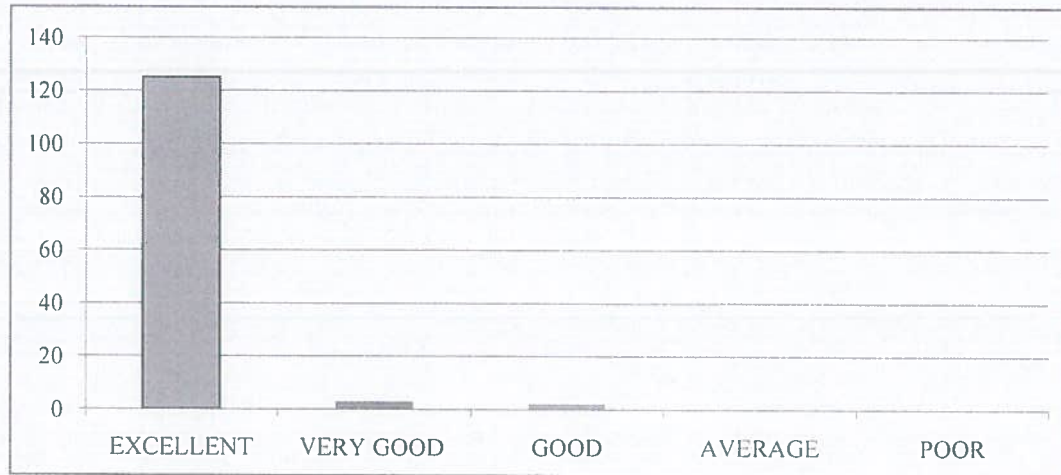

8. How would you rate the classroom environment in terms of promoting active learning and participation?

EXCELLENT	VERY GOOD	GOOD	AVERAGE	POOR
126	3	1	0	0



9. How would you rate the availability and quality of technological resources (labs, software, etc.) in the college?.

EXCELLENT	VERY GOOD	GOOD	AVERAGE	POOR
126	4	0	0	0



10. How would you rate the opportunities for students to engage in extracurricular activities and clubs?

EXCELLENT	VERY GOOD	GOOD	AVERAGE	POOR
128	2	2	0	0





RISE KRISHNA SAI GANDHI GROUP OF INSTITUTIONS::ONGOLE
(Approved by AICTE-NEW DELHI, Affiliated to JNTUK KAKINADA)
NH-16, Valluru-523272, Ongole, Prakasam (District), A.P

INTERNAL QUALITY ASSURANCE CELL (IQAC)

REPORT ON STUDENT FEEDBACK ANALYSIS ON AMBIENCE

Program Name:B.TECH	Academic Year: 2022-23
Department Name:CSE	Year/Semester:II-I

1. How would you rate the overall cleanliness and maintenance of the campus?

From the analysis report, it was observed that 96.00% of the students rated excellent about the overall cleanliness and maintenance of the campus,3.00% of the students rated very good&1.00% of the students rated it good.

2. How would you rate the classrooms and lecture halls well-equipped and conducive to learning?

From the analysis report, it was observed that 97.00% of the students rated excellent about the classrooms and lecture halls well-equipped and conducive to learning,2.00% of the students rated very good &1.00% of the students rated it good.

3. How would you rate the availability and condition of recreational facilities (e.g., sports grounds, gym)?

From the analysis report, it was observed that 96.00% of the students rated excellent about the availability and condition of recreational facilities,2.00% of the students rated very good&2.00% of the students rated it good.

4. How would you rate the library facilities and resources?

From the analysis report, it was observed that 97.00% of the students rated excellent about the library facilities and resources, 2.00% of the students rated very good&1.00% of the students rated it good.

5. How would you describe the overall ambience of the campus in terms of aesthetics (landscaping, architecture, etc.)?

From the analysis report, it was observed that 97.00% of the students rated excellent about the overall ambience of the campus in terms of aesthetics, 2.00% of the students rated very good&1.00% of the students rated it good.

6. How would you rate the adequate measures in place for emergency situations (fire, medical emergencies, etc.)?

From the analysis report, it was observed that 98.00% of the students rated excellent about the adequate measures in place for emergency situations, 1.00% of the students rated very good&1.00% of the students rated it good.

7. How would you describe the overall social environment of the college?

From the analysis report, it was observed that 98.00% of the students rated excellent about the overall social environment of the college, 2.00% of the students rated very good.

8. How would you rate the classroom environment in terms of promoting active learning and participation?

From the analysis report, it was observed that 97.00% of the students rated excellent about the classroom environment in terms of promoting active learning and participation, 2.00% of the students rated very good & 1.00% of the students rated it good.

9. How would you rate the availability and quality of technological resources (labs, software, etc.) in the college?

From the analysis report, it was observed that 98.00% of the students rated excellent about the availability and quality of technological resources in the college, 1.00% of the students rated very good & 1.00% of the students rated it good.

10. How would you rate the opportunities for students to engage in extracurricular activities and clubs?

From the analysis report, it was observed that 98.00% of the students rated excellent about the opportunities for students to engage in extracurricular activities and clubs, 2.00% of the students rated very good.

COORDINATOR

HOD
OF THE DEPARTMENT
Department of CSE
RISE Krishna Sai Gandhi Group of
Institutions, VALLUR, A.P.-523 272

IQAC Co-ordinator
RISE Krishna Sai Gandhi Group
of Institutions, Valluru 523 272



RISE KRISHNA SAI GANDHI GROUP OF INSTITUTIONS::ONGOLE
(Approved by AICTE-NEW DELHI, Affiliated to JNTUK KAKINADA)
NH-16, Valluru-523272, Ongole, Prakasam (District), A.P

INTERNAL QUALITY ASSURANCE CELL (IQAC)

ANALYSIS OF STUDENT FEEDBACK ON CURRICULUM

Program Name:B.Tech	Year/Semester:II-I
Department Name: CSE-DS	Year/Semester: 2022-2023 ✓

S.No	Question	Excellent	Very Good	Good	Average	Poor
1	How relevant do you find the course content in relation to current industry standards and practices?.	59	2	1		
2	How would you rate the teaching quality of the faculty in your department?.	57	3	2		
3	How do you rate the lab sessions and practicals effective in complementing the theoretical knowledge you gain in lectures?.	58	2	2		
4	How would you rate the availability and quality of learning resources (e.g., library, online materials, software)?	59	2	1		
5	How will you rate the timely and constructive feedback on your assignments and exams?.	57	4	1		
6	How did you rate the approach of faculty members outside of classroom hours for doubts and discussions?.	58	2	2		
7	How will you rate the opportunities for students to engage in research projects or internships?.	59	2	1		
8	Rate the curriculum and its updates to keep pace with technological advancements and industry needs?	59	2	1		
9	How would you rate the balance between academic studies and opportunities for extracurricular activities?.	59	1	2		
10	Considering all factors, how will you rate the satisfaction with the academic performance and environment of the college?	60	2	0		

HEAD OF THE DEPARTMENT
HOD
Department of CSE
RISE Krishna Sai Gandhi Group of
Institutions, VALLUR, A.P.-523 272



IQAC Co-ordinator
RISE Krishna Sai Gandhi Group
of Institutions, Valluru 523 272

**INTERNAL QUALITY ASSURANCE CELL (IQAC)
ANALYSIS OF STUDENT FEEDBACK ON CURRICULUM**

Programme Name	Department Name	Academic Year	Semester
B.Tech	CSE-DS	2022-2023	II-1

1. How relevant do you find the course content in relation to current industry standards and practices?.

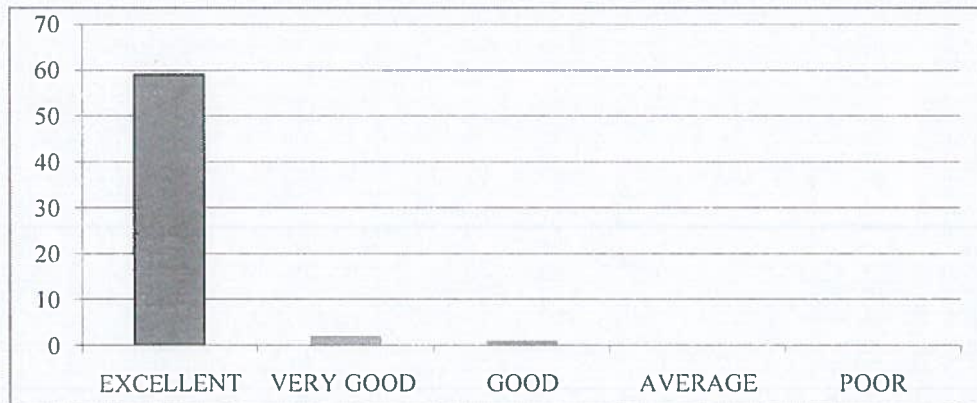
EXCELLENT	VERY GOOD	GOOD	AVERAGE	POOR
59	2	1	0	0



2. How would you rate the teaching quality of the faculty in your department?.

EXCELLENT	VERY GOOD	GOOD	AVERAGE	POOR
57	3	2	0	0



3. How do you rate the lab sessions and practicals effective in complementing the theoretical knowledge you gain in lectures?.

EXCELLENT	VERY GOOD	GOOD	AVERAGE	POOR
58	2	2	0	0



4. How would you rate the availability and quality of learning resources (e.g., library, online materials, software)?

EXCELLENT	VERY GOOD	GOOD	AVERAGE	POOR
59	2	1	0	0



5. How will you rate the timely and constructive feedback on your assignments and exams?

EXCELLENT	VERY GOOD	GOOD	AVERAGE	POOR
57	4	1	0	0

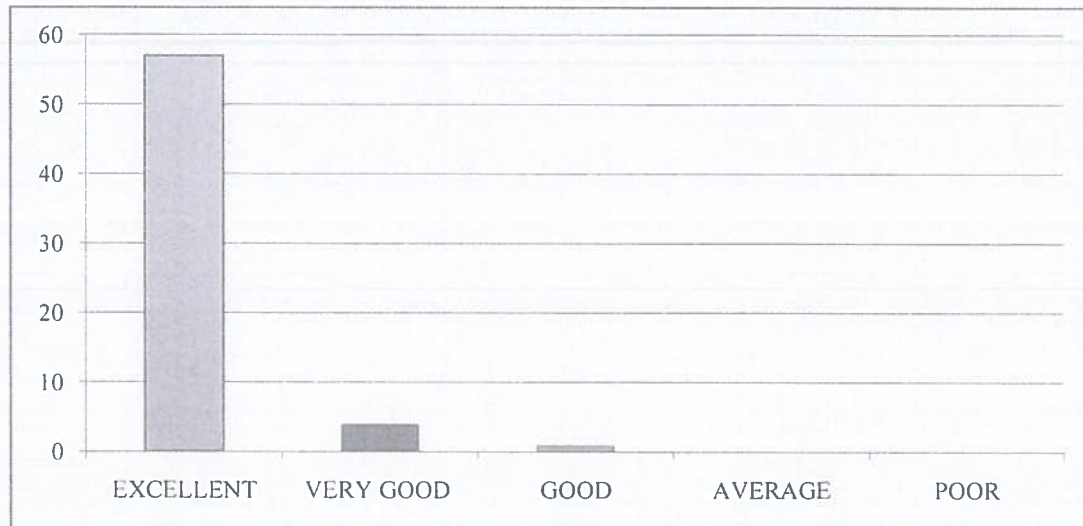

6. How did you rate the approach of faculty members outside of classroom hours for doubts and discussions?.

EXCELLENT	VERY GOOD	GOOD	AVERAGE	POOR
58	2	2	0	0

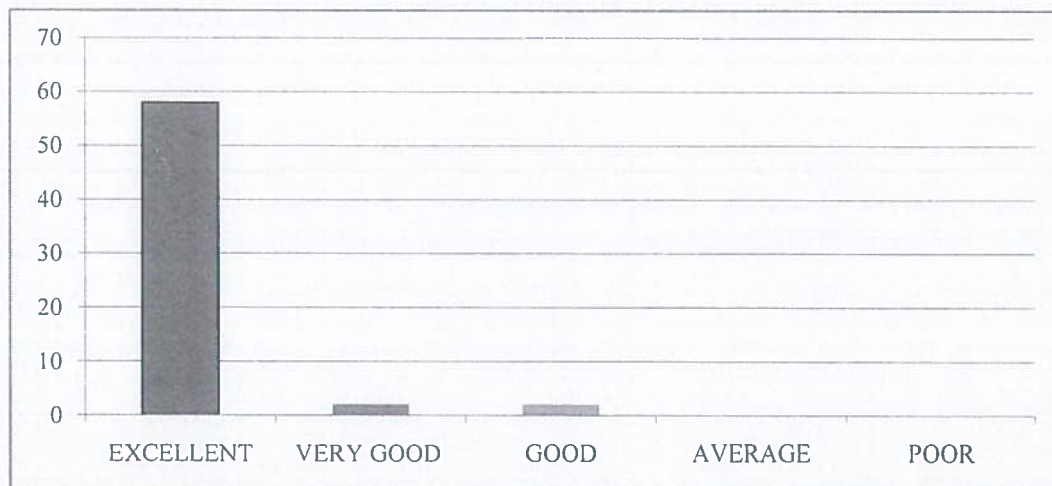

7. How will you rate the opportunities for students to engage in research projects or internships?

EXCELLENT	VERY GOOD	GOOD	AVERAGE	POOR
59	2	1	0	0



8. Rate the curriculum and its updates to keep pace with technological advancements and industry needs?.

EXCELLENT	VERY GOOD	GOOD	AVERAGE	POOR
59	2	1	0	0



9. How would you rate the balance between academic studies and opportunities for extracurricular activities?.

EXCELLENT	VERY GOOD	GOOD	AVERAGE	POOR
59	1	2	0	0

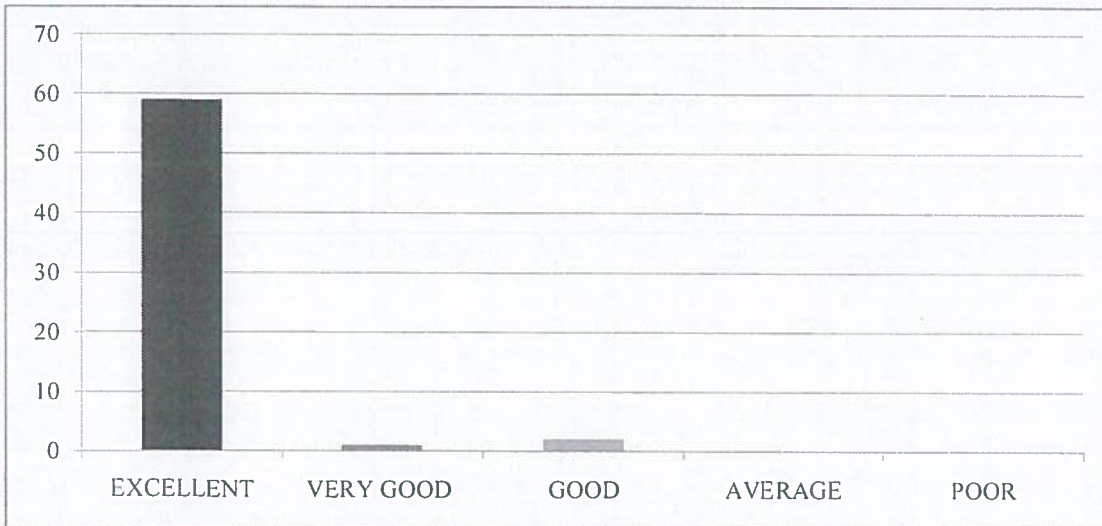

10. Considering all factors, how will you rate the satisfaction with the academic performance and environment of the college?

EXCELLENT	VERY GOOD	GOOD	AVERAGE	POOR
60	2	0	0	0





RISE KRISHNA SAI GANDHI GROUP OF INSTITUTIONS::ONGOLE

(Approved by AICTE-NEW DELHI, Affiliated to JNTUK KAKINADA)

NH-16, Valluru-523272, Ongole, Prakasam (District), A.P

INTERNAL QUALITY ASSURANCE CELL (IQAC)

REPORT ON STUDENT FEEDBACK ANALYSIS ON CURRICULUM

Program Name: B.TECH	Academic Year: 2022-23
Department Name: CSE-DS	Year/Semester: II-I

1. How relevant do you find the course content in relation to current industry standards and practices?.

From the analysis report, it was observed that 93.13% of the students rated excellent about the course content in relation to current industry standards and practices, 3.82% of the students rated very good&3.05% of the students rated it good.

2. How would you rate the teaching quality of the faculty in your department?

From the analysis report, it was observed that 93.89%of the students rated excellent about the teaching quality of the faculty in the department and practices, 3.05% of the students rated very good &3.05% of the students rated it good.

3. How do you rate the lab sessions and practicals effective in complementing the theoretical knowledge you gain in lectures?

From the analysis report, it was observed that 93.13% of the students rated excellent about the lab sessions and practicals effective in complementing the theoretical knowledge gain in lectures, 4.58% of the students rated very good&2.29% of the students rated it good.

4. How would you rate the availability and quality of learning resources (e.g., library, online materials, software)?

From the analysis report, it was observed that 95.42% of the students rated excellent about the availability and quality of learning resources,3.82% of the students rated very good&0.76% of the students rated it good.

5. How will you rate the timely and constructive feedback on your assignments and exams?

From the analysis report, it was observed that95.42% of the students rated excellent about the timely and constructive feedback on assignments and exams,3.05% of the students rated very good&1.53% of the students rated it good.

6. How did you rate the approach of faculty members outside of classroom hours for doubts and discussions?

From the analysis report, it was observed that 94.66% of the students rated excellent about the approach of faculty members outside of classroom hours for doubts and discussions,3.05% of the students rated very good&2.29% of the students rated it good.

7. How will you rate the opportunities for students to engage in research projects or internships?

From the analysis report, it was observed that 93.89% of the students rated excellent about the opportunities for students to engage in research projects or internships, 3.05% of the students rated very good & 3.05% of the students rated it good.

8. Rate the curriculum and its updates to keep pace with technological advancements and industry needs?

From the analysis report, it was observed that 95.42% of the students rated excellent about the curriculum and its updates to keep pace with technological advancements and industry needs, 3.05% of the students rated very good & 1.53% of the students rated it good.

9. How would you rate the balance between academic studies and opportunities for extracurricular activities?

From the analysis report, it was observed that 96.18% of the students rated excellent about the balance between academic studies and opportunities for extracurricular activities, 3.05% of the students rated very good & 0.76% of the students rated it good.

10. Considering all factors, how will you rate the satisfaction with the academic performance and environment of the college?

From the analysis report, it was observed that 97.71% of the students rated excellent about overall satisfaction with the academic performance and environment of the college, 1.53% of the students rated very good & 0.76% of the students rated it good.

COORDINATOR

HOD

HEAD OF THE DEPARTMENT
Department of CSE
RISE Krishna Sai Gandhi Group of
Institutions, VALLUR, A.P.-523 272

IQAC Co-ordinator
RISE Krishna Sai Gandhi Group
of Institutions, Valluru 523 272



RISE KRISHNA SAI GANDHI GROUP OF INSTITUTIONS::ONGOLE

(Approved by AICTE-NEW DELHI, Affiliated to JNTUK KAKINADA)

NH-16, Valluru-523272, Ongole, Prakasam (District), A.P

INTERNAL QUALITY ASSURANCE CELL (IQAC)

ANALYSIS OF STUDENT FEEDBACK ON AMBIENCE

Program Name: B.Tech	Year/ Semester: II-I
Department Name: CSE-DS	Year/Semester: 2022-2023 ✓

S.No	Question	Excellent	Very Good	Good	Average	Poor
1	How would you rate the overall cleanliness and maintenance of the campus?	58	2	2		
2	How would you rate the classrooms and lecture halls well-equipped and conducive to learning??.	59	2	1		
3	How would you rate the availability and condition of recreational facilities (e.g., sports grounds, gym)?.	59	1	2		
4	How would you rate the library facilities and resources?	59	3	0		
5	How would you describe the overall ambiance of the campus in terms of aesthetics (landscaping, architecture, etc.)?	57	4	1		
6	How would you rate the adequate measures in place for emergency situations (fire, medical emergencies, etc.)?	58	3	1		
7	How would you describe the overall social environment of the college?	58	4	0		
8	How would you rate the classroom environment in terms of promoting active learning and participation?	59	1	2		
9	How would you rate the availability and quality of technological resources (labs, software, etc.) in the college?.	59	2	1		
10	How would you rate the opportunities for students to engage in extracurricular activities and clubs?	60	1	1		



HEAD OF THE DEPARTMENT
HOD
Department of CSE
RISE Krishna Sai Gandhi Group of
Institutions, VALLUR, A.P.-523 272



IQAC Co-ordinator
RISE Krishna Sai Gandhi Group
of Institutions, Valluru 523 272

**INTERNAL QUALITY ASSURANCE CELL (IQAC)
ANALYSIS OF STUDENT FEEDBACK ON AMBIENCE**

Programme Name	Department Name	Academic Year	Semester
B.Tech	CSE-DS	2022-2023	II-I

1. How would you rate the overall cleanliness and maintenance of the campus?

EXCELLENT	VERY GOOD	GOOD	AVERAGE	POOR
58	2	2	0	0

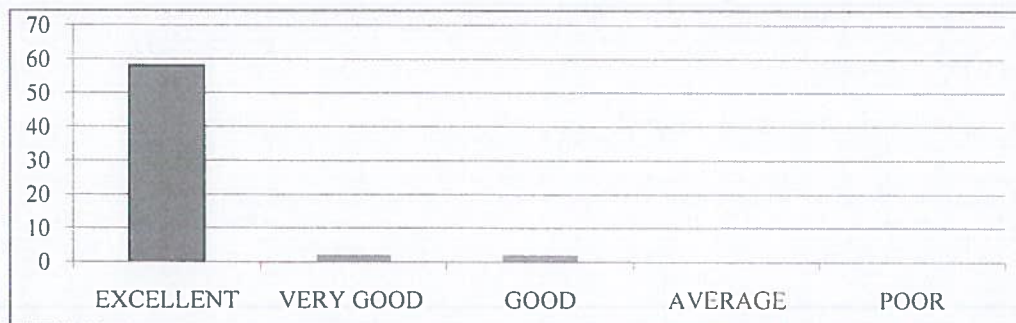

2. How would you rate the classrooms and lecture halls well-equipped and conducive to learning?

EXCELLENT	VERY GOOD	GOOD	AVERAGE	POOR
59	2	1	0	0

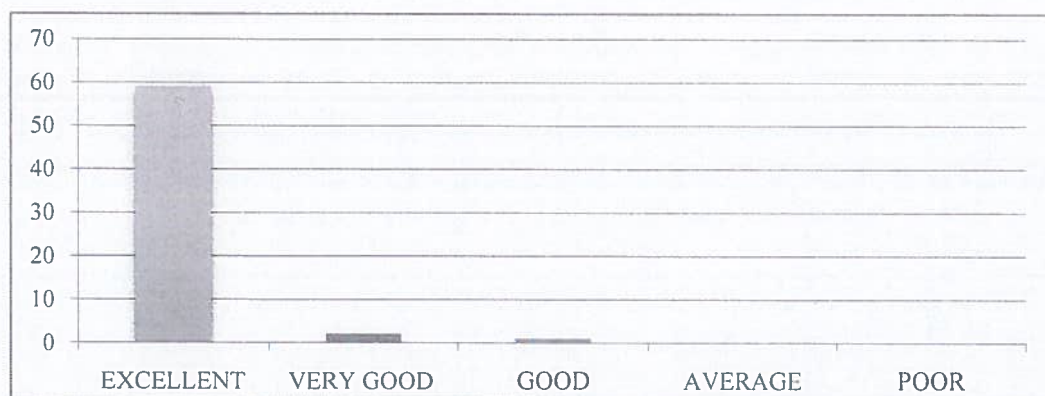

3. How would you rate the availability and condition of recreational facilities (e.g., sports grounds, gym)?.

EXCELLENT	VERY GOOD	GOOD	AVERAGE	POOR
59	1	2	0	0



4. How would you rate the library facilities and resources?

EXCELLENT	VERY GOOD	GOOD	AVERAGE	POOR
59	3	0	0	0



5. How would you describe the overall ambiance of the campus in terms of aesthetics (landscaping, architecture, etc.)?

EXCELLENT	VERY GOOD	GOOD	AVERAGE	POOR
57	4	1	0	0



6. How would you rate the adequate measures in place for emergency situations (fire, medical emergencies, etc.)?

EXCELLENT	VERY GOOD	GOOD	AVERAGE	POOR
58	3	1	0	0

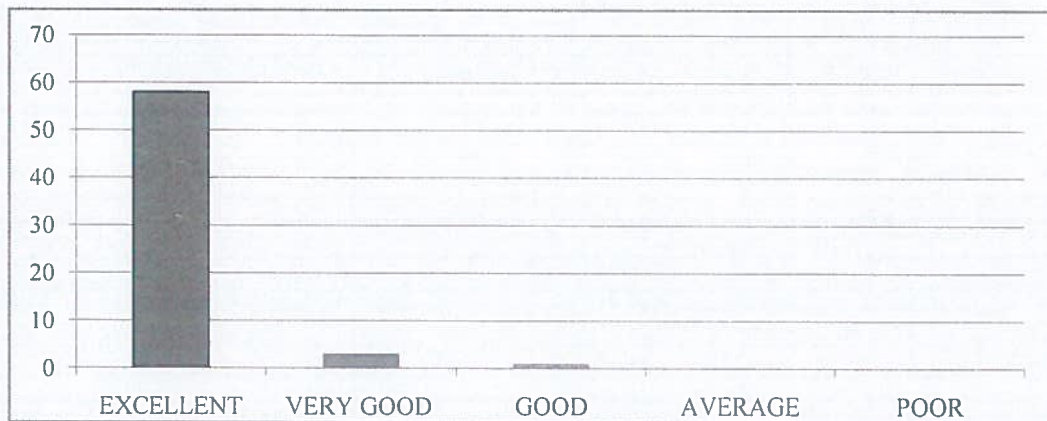

7. How would you describe the overall social environment of the college?

EXCELLENT	VERY GOOD	GOOD	AVERAGE	POOR
58	4	0	0	0



8. How would you rate the classroom environment in terms of promoting active learning and participation?

EXCELLENT	VERY GOOD	GOOD	AVERAGE	POOR
59	1	2	0	0

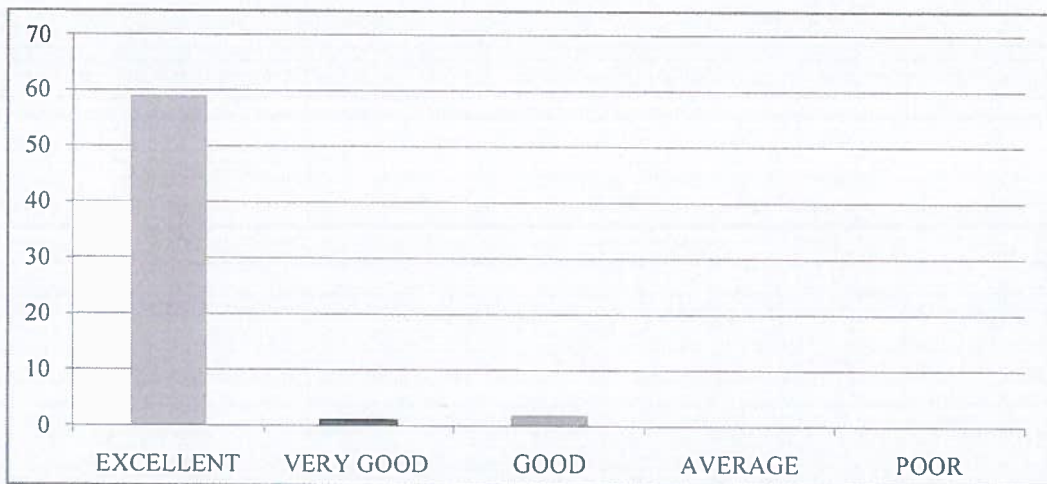

9. How would you rate the availability and quality of technological resources (labs, software, etc.) in the college?.

EXCELLENT	VERY GOOD	GOOD	AVERAGE	POOR
59	2	1	0	0

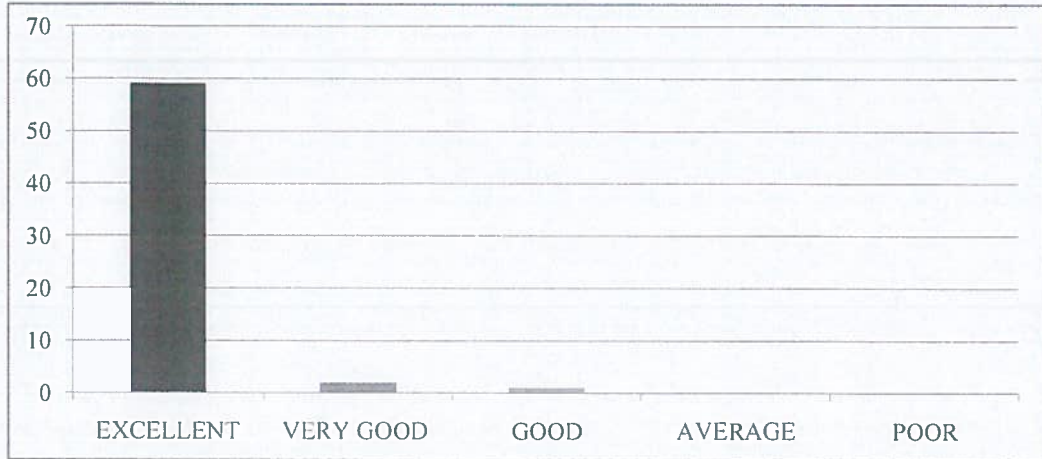

10. How would you rate the opportunities for students to engage in extracurricular activities and clubs?

EXCELLENT	VERY GOOD	GOOD	AVERAGE	POOR
60	1	1	0	0

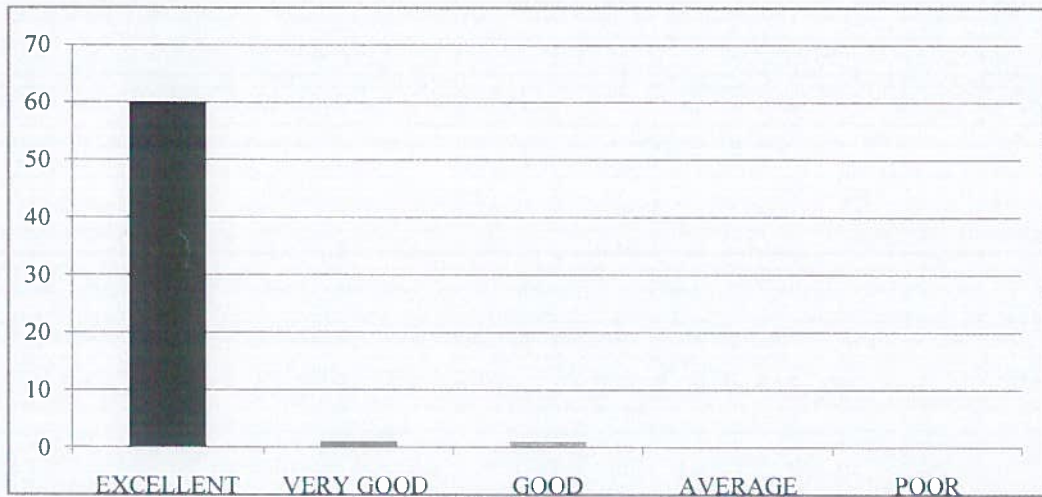



RISE KRISHNA SAI GANDHI GROUP OF INSTITUTIONS::ONGOLE

(Approved by AICTE-NEW DELHI, Affiliated to JNTUK KAKINADA)
NH-16, Valluru-523272, Ongole, Prakasam (District), A.P

INTERNAL QUALITY ASSURANCE CELL (IQAC)

REPORT ON STUDENT FEEDBACK ANALYSIS ON AMBIENCE

Program Name : B.TECH	Academic Year : 2022-23
Department Name : CSE-DS	Year/Semester : II-I

1. How would you rate the overall cleanliness and maintenance of the campus?

From the analysis report, it was observed that 94.66% of the students rated excellent about the overall cleanliness and maintenance of the campus, 4.58% of the students rated very good & 0.76% of the students rated it good.

2. How would you rate the classrooms and lecture halls well-equipped and conducive to learning?

From the analysis report, it was observed that 95.42% of the students rated excellent about the classrooms and lecture halls well-equipped and conducive to learning, 3.82% of the students rated very good & 0.76% of the students rated it good.

3. How would you rate the availability and condition of recreational facilities (e.g., sports grounds, gym)?

From the analysis report, it was observed that 96.18% of the students rated excellent about the availability and condition of recreational facilities; 3.05% of the students rated very good & 0.76% of the students rated it good.

4. How would you rate the library facilities and resources?

From the analysis report, it was observed that 96.95% of the students rated excellent about the library facilities and resources, 2.29% of the students rated very good & 0.76% of the students rated it good.

5. How would you describe the overall ambiance of the campus in terms of aesthetics (landscaping, architecture, etc.)?

From the analysis report, it was observed that 97.71% of the students rated excellent about the overall ambiance of the campus in terms of aesthetics, 1.53% of the students rated very good & 0.76% of the students rated it good.

6. How would you rate the adequate measures in place for emergency situations (fire, medical emergencies, etc.)?

From the analysis report, it was observed that 95.42% of the students rated excellent about the adequate measures in place for emergency situations, 2.29% of the students rated very good & 2.29% of the students rated it good.

7. How would you describe the overall social environment of the college?

From the analysis report, it was observed that 96.18% of the students rated excellent about the overall social environment of the college, 2.29% of the students rated very good & 1.53% of the students rated it good.

8. How would you rate the classroom environment in terms of promoting active learning and participation?

From the analysis report, it was observed that 96.18% of the students rated excellent about the classroom environment in terms of promoting active learning and participation, 1.53% of the students rated very good & 2.29% of the students rated it good.

9. How would you rate the availability and quality of technological resources (labs, software, etc.) in the college?

From the analysis report, it was observed that 97.71% of the students rated excellent about the availability and quality of technological resources in the college, 1.53% of the students rated very good & 0.76% of the students rated it good.

10. How would you rate the opportunities for students to engage in extracurricular activities and clubs?

From the analysis report, it was observed that 98.47% of the students rated excellent about the opportunities for students to engage in extracurricular activities and clubs, 0.76% of the students rated very good & 0.76% of the students rated it good.

COORDINATOR

HOD
HEAD OF THE DEPARTMENT
Department of CSE
RISE Krishna Sai Gandhi Group of
Institutions, VALLUR, A.P.-523 272

IQAC Co-ordinator
RISE Krishna Sai Gandhi Group
of Institutions, Valluru 523 272



RISE KRISHNA SAI GANDHI GROUP OF INSTITUTIONS::ONGOLE
(Approved by AICTE-NEW DELHI, Affiliated to JNTUK KAKINADA)
NH-16, Valluru-523272, Ongole, Prakasam (District), A.P

INTERNAL QUALITY ASSURANCE CELL (IQAC)

ANALYSIS OF STUDENT FEEDBACK ON CURRICULUM

Program Name: B.Tech	Academic Year: 2022-2023
Department Name: ECE	Year/Semester: III-I

S.No	Question	Excellent	Very Good	Good	Average	Poor
1	How relevant do you find the course content in relation to current industry standards and practices?.	104	4	1	0	0
2	How would you rate the teaching quality of the faculty in your department?.	93	12	4	0	0
3	How do you rate the lab sessions and practicals effective in complementing the theoretical knowledge you gain in lectures?.	95	14	0	0	0
4	How would you rate the availability and quality of learning resources (e.g., library, online materials, software)?	94	13	2	0	0
5	How will you rate the timely and constructive feedback on your assignments and exams?	90	14	5	0	0
6	How did you rate the approach of faculty members outside of classroom hours for doubts and discussions?.	94	10	5	0	0
7	How will you rate the opportunities for students to engage in research projects or internships?	94	11	4	0	0
8	Rate the curriculum and its updates to keep pace with technological advancements and industry needs?	100	7	2	0	0
9	How would you rate the balance between academic studies and opportunities for extracurricular activities?.	97	10	2	0	0
10	Considering all factors, how will you rate the satisfaction with the academic performance and environment of the college?	95	11	3	0	0

IQAC Co-ordinator
RISE Krishna Sai Gandhi Group
of Institutions, Valluru 523 272

HOD
HEAD OF THE DEPARTMENT
Department of E.C.E
RISE Krishna Sai Gandhi Group
of Institutions, VALLURU, A.P.-523 272

**INTERNAL QUALITY ASSURANCE CELL (IQAC)
ANALYSIS OF STUDENT FEEDBACK ON CURRICULUM**

Programme Name	Department Name	Academic Year	Semester
B.Tech	ECE	2022-23	III-I

1. How relevant do you find the course content in relation to current industry standards and practices?.

EXCELLENT	VERY GOOD	GOOD	AVERAGE	POOR
104	4	1	0	0



2. How would you rate the teaching quality of the faculty in your department?.

EXCELLENT	VERY GOOD	GOOD	AVERAGE	POOR
93	12	4	0	0



3. How do you rate the lab sessions and practicals effective in complementing the theoretical knowledge you gain in lectures?

EXCELLENT	VERY GOOD	GOOD	AVERAGE	POOR
95	14	0	0	0



4. How would you rate the availability and quality of learning resources (e.g., library, online materials, software)?

EXCELLENT	VERY GOOD	GOOD	AVERAGE	POOR
94	13	2	0	0

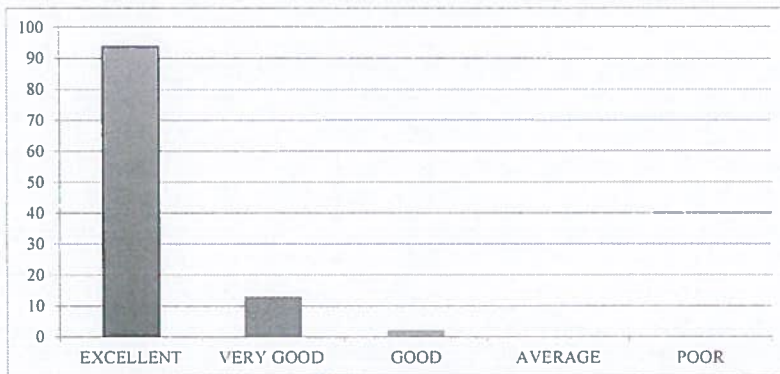

5. How will you rate the timely and constructive feedback on your assignments and exams?

EXCELLENT	VERY GOOD	GOOD	AVERAGE	POOR
90	14	5	0	0



6. How did you rate the approach of faculty members outside of classroom hours for doubts and discussions?

EXCELLENT	VERY GOOD	GOOD	AVERAGE	POOR
94	10	5	0	0

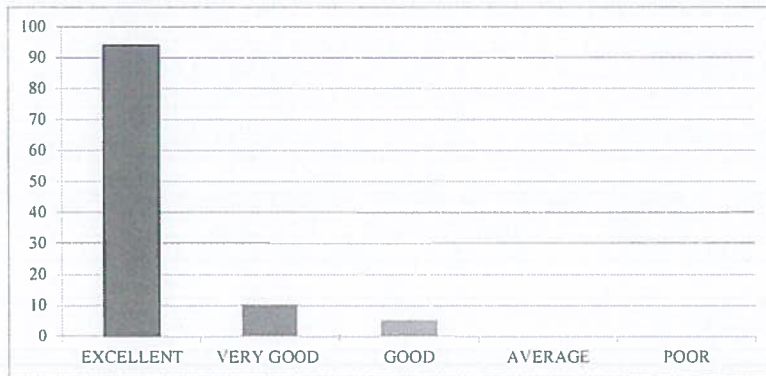

7. How will you rate the opportunities for students to engage in research projects or internships?

EXCELLENT	VERY GOOD	GOOD	AVERAGE	POOR
94	11	4	0	0

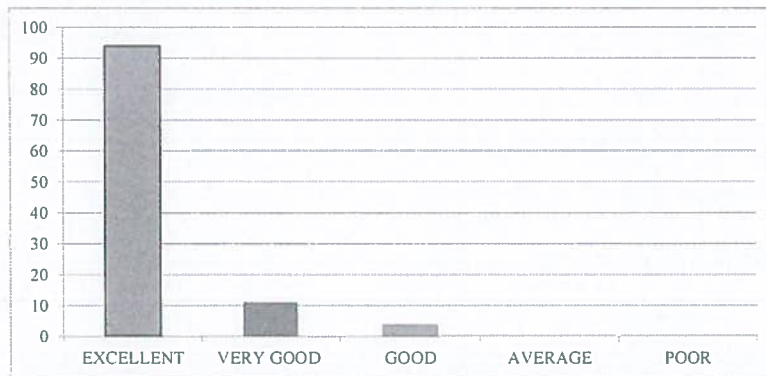

8. Rate the curriculum and its updates to keep pace with technological advancements and industry needs?

EXCELLENT	VERY GOOD	GOOD	AVERAGE	POOR
100	7	2	0	0

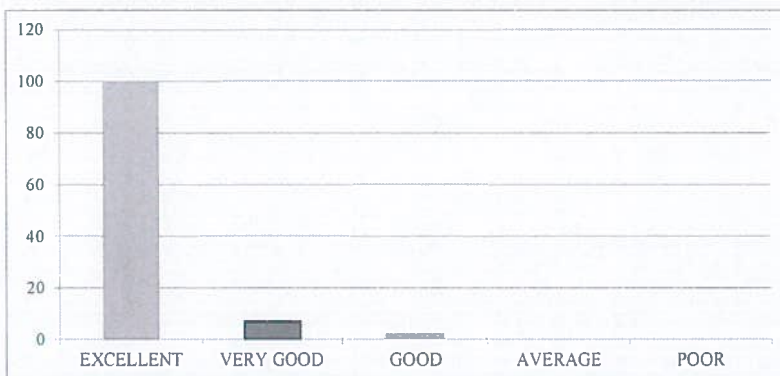

9. How would you rate the balance between academic studies and opportunities for extracurricular activities?

EXCELLENT	VERY GOOD	GOOD	AVERAGE	POOR
97	10	2	0	0



10. Considering all factors, how will you rate the satisfaction with the academic performance and environment of the college?

EXCELLENT	VERY GOOD	GOOD	AVERAGE	POOR
95	11	3	0	0





RISE KRISHNA SAI GANDHI GROUP OF INSTITUTIONS::ONGOLE
(Approved by AICTE-NEW DELHI, Affiliated to JNTUK KAKINADA)
NH-16, Valluru-523272, Ongole, Prakasam (District), A.P

INTERNAL QUALITY ASSURANCE CELL (IQAC)

REPORT ON STUDENT FEEDBACK ANALYSIS ON CURRICULUM

Program Name:B.TECH	Academic Year: 2022-2023
Department Name:ECE	Year/Semester: III-I

1. How relevant do you find the course content in relation to current industry standards and practices?.

From the analysis report, it was observed that 95.41% of the students rated excellent about the course content in relation to current industry standards and practices, 3.67% of the students rated very good & 0.92% of the students rated it good.

2. How would you rate the teaching quality of the faculty in your department?

From the analysis report, it was observed that 85.32% of the students rated excellent about the teaching quality of the faculty in the department and practices, 11.01% of the students rated very good & 3.67% of the students rated it good.

3. How do you rate the lab sessions and practicals effective in complementing the theoretical knowledge you gain in lectures?

From the analysis report, it was observed that 87.16% of the students rated excellent about the lab sessions and practicals effective in complementing the theoretical knowledge gain in lectures, 12.84% of the students rated very good.

4. How would you rate the availability and quality of learning resources (e.g., library, online materials, software)?

From the analysis report, it was observed that 86.24% of the students rated excellent about the availability and quality of learning resources, 11.93% of the students rated very good & 1.83% of the students rated it good.

5. How will you rate the timely and constructive feedback on your assignments and exams?

From the analysis report, it was observed that 82.57% of the students rated excellent about the timely and constructive feedback on assignments and exams, 12.84% of the students rated very good & 4.59% of the students rated it good.

6. How did you rate the approach of faculty members outside of classroom hours for doubts and discussions?

From the analysis report, it was observed that 86.24% of the students rated excellent about the approach of faculty members outside of classroom hours for doubts and discussions, 9.17% of the students rated very good & 4.59% of the students rated it good.

7. How will you rate the opportunities for students to engage in research projects or internships?

From the analysis report, it was observed that 86.24% of the students rated excellent about the opportunities for students to engage in research projects or internships, 10.09 % of the students rated very good & 3.67% of the students rated it good.

8. Rate the curriculum and its updates to keep pace with technological advancements and industry needs?

From the analysis report, it was observed that 91.74% of the students rated excellent about the curriculum and its updates to keep pace with technological advancements and industry needs, 6.42% of the students rated very good & 1.83% of the students rated it good.

9. How would you rate the balance between academic studies and opportunities for extracurricular activities?

From the analysis report, it was observed that 88.99% of the students rated excellent about the balance between academic studies and opportunities for extracurricular activities, 9.17 % of the students rated very good & 1.83% of the students rated it good.

10. Considering all factors, how will you rate the satisfaction with the academic performance and environment of the college?

From the analysis report, it was observed that 87.16% of the students rated excellent about overall satisfaction with the academic performance and environment of the college, 10.09% of the students rated very good & 2.75% of the students rated it good.

COORDINATOR



IQAC Co-ordinator
RISE Krishna Sai Gandhi Group
of Institutions, Velluru 523 272

HOD

HEAD OF THE DEPARTMENT
Department of E.C.E
RISE Krishna Sai Gandhi Group
of Institutions, VALLURU, A.P.-523 272



RISE KRISHNA SAI GANDHI GROUP OF INSTITUTIONS::ONGOLE

(Approved by AICTE-NEW DELHI, Affiliated to JNTUK KAKINADA)

NH-16, Valluru-523272, Ongole, Prakasam (District), A.P

INTERNAL QUALITY ASSURANCE CELL (IQAC)

ANALYSIS OF STUDENT FEEDBACK ON AMBIENCE

Program Name: B.Tech	Academic Year: 2022- 2023
Department Name: ECE	Year/Semester:III-I

S.No	Question	Excellent	Very Good	Good	Average	Poor
1	How would you rate the overall cleanliness and maintenance of the campus?	103	6	0	0	0
2	How would you rate the classrooms and lecture halls well-equipped and conducive to learning??.	97	10	2	0	0
3	How would you rate the availability and condition of recreational facilities (e.g., sports grounds, gym)?.	98	9	2	0	0
4	How would you rate the library facilities and resources?	94	12	3	0	0
5	How would you describe the overall ambience of the campus in terms of aesthetics (landscaping, architecture, etc.)?	95	10	4	0	0
6	How would you rate the adequate measures in place for emergency situations (fire, medical emergencies, etc.)?	97	11	1	0	0
7	How would you describe the overall social environment of the college?	98	8	3	0	0
8	How would you rate the classroom environment in terms of promoting active learning and participation?	104	4	1	0	0
9	How would you rate the availability and quality of technological resources (labs, software, etc.) in the college?.	102	6	1	0	0
10	How would you rate the opportunities for students to engage in extracurricular activities and clubs?	94	13	2	0	0



IQAC Co-ordinator
RISE Krishna Sai Gandhi Group
of Institutions, Valluru 523 272

HOD

HEAD OF THE DEPARTMENT
Department of E.C.E
RISE Krishna Sai Gandhi Group
of Institutions, VALLURU, A.P-523 272

**INTERNAL QUALITY ASSURANCE CELL (IQAC)
ANALYSIS OF STUDENT FEEDBACK ON AMBIENCE**

Programme Name	Department Name	Academic Year	Semester
B.Tech	ECE	2022-23	III-I

1. How would you rate the overall cleanliness and maintenance of the campus?

EXCELLENT	VERY GOOD	GOOD	AVERAGE	POOR
103	6	0	0	0



2. How would you rate the classrooms and lecture halls well-equipped and conducive to learning?

EXCELLENT	VERY GOOD	GOOD	AVERAGE	POOR
97	10	2	0	0

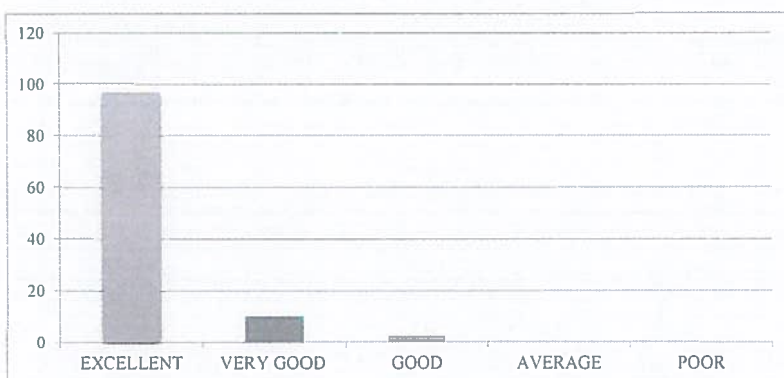

3. How would you rate the availability and condition of recreational facilities (e.g., sports grounds, gym)?

EXCELLENT	VERY GOOD	GOOD	AVERAGE	POOR
98	9	2	0	0



4. How would you rate the library facilities and resources?

EXCELLENT	VERY GOOD	GOOD	AVERAGE	POOR
94	12	3	0	0

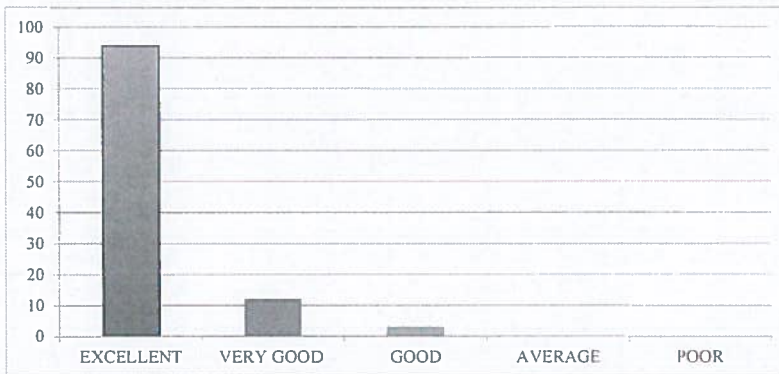

5. How would you describe the overall ambiance of the campus in terms of aesthetics (landscaping, architecture, etc.)?

EXCELLENT	VERY GOOD	GOOD	AVERAGE	POOR
95	10	4	0	0

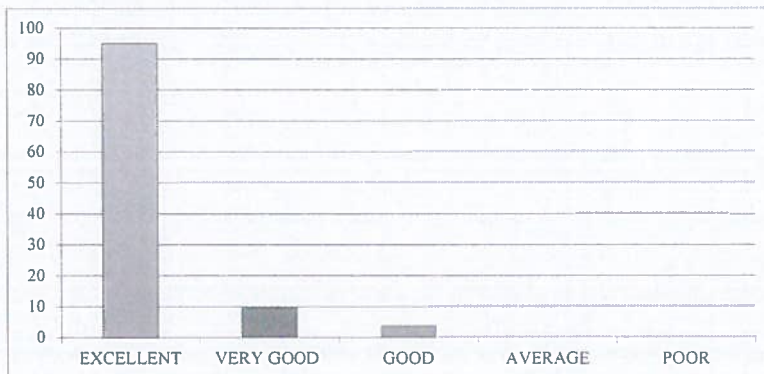

6. How would you rate the adequate measures in place for emergency situations (fire, medical emergencies, etc.)?

EXCELLENT	VERY GOOD	GOOD	AVERAGE	POOR
97	11	1	0	0



7. How would you describe the overall social environment of the college?

EXCELLENT	VERY GOOD	GOOD	AVERAGE	POOR
98	8	3	0	0

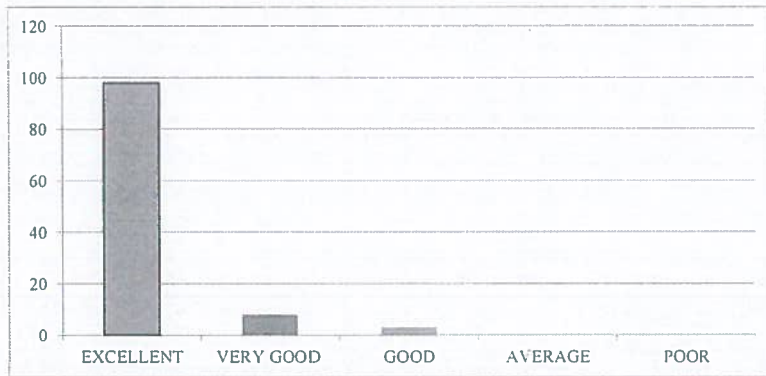

8. How would you rate the classroom environment in terms of promoting active learning and participation?

EXCELLENT	VERY GOOD	GOOD	AVERAGE	POOR
104	4	1	0	0

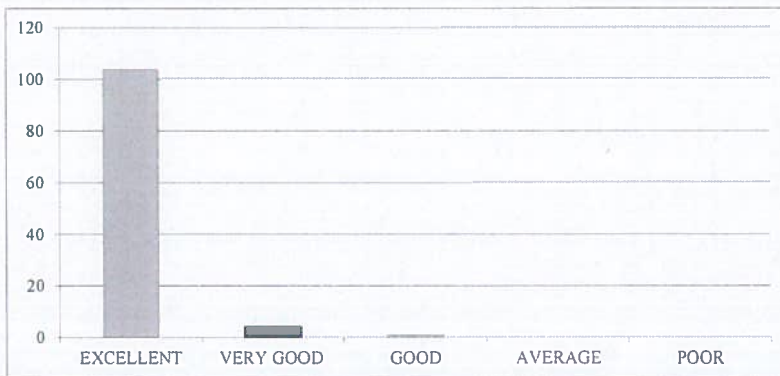

9. How would you rate the availability and quality of technological resources (labs, software, etc.) in the college?

EXCELLENT	VERY GOOD	GOOD	AVERAGE	POOR
102	6	1	0	0



10. How would you rate the opportunities for students to engage in extracurricular activities and clubs?

EXCELLENT	VERY GOOD	GOOD	AVERAGE	POOR
94	13	2	0	0

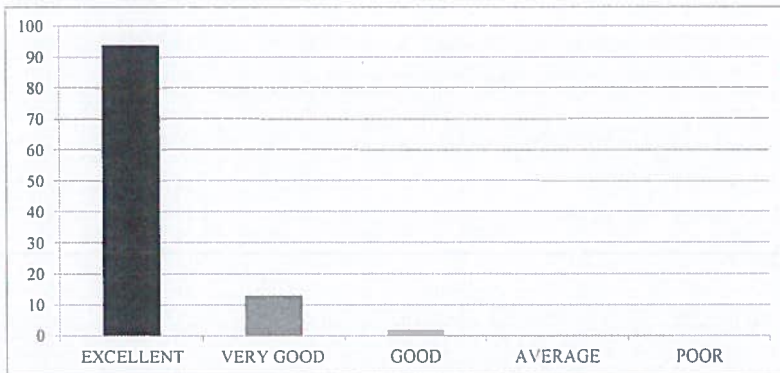



RISE KRISHNA SAI GANDHI GROUP OF INSTITUTIONS::ONGOLE

(Approved by AICTE-NEW DELHI, Affiliated to JNTUK KAKINADA)

NH-16, Valluru-523272, Ongole, Prakasam (District), A.P

INTERNAL QUALITY ASSURANCE CELL (IQAC)

REPORT ON STUDENT FEEDBACK ANALYSIS ON AMBIENCE

Program Name:B.TECH	Academic Year: 2022-2023
Department Name:ECE	Year/Semester:III-I

1. How would you rate the overall cleanliness and maintenance of the campus?

From the analysis report, it was observed that 94.50% of the students rated excellent about the overall cleanliness and maintenance of the campus, 5.50% of the students rated very good.

2. How would you rate the classrooms and lecture halls well-equipped and conducive to learning?

From the analysis report, it was observed that 88.99% of the students rated excellent about the classrooms and lecture halls well-equipped and conducive to learning, 9.17% of the students rated very good & 1.83% of the students rated it good.

3. How would you rate the availability and condition of recreational facilities (e.g., sports grounds, gym)?

From the analysis report, it was observed that 89.91% of the students rated excellent about the availability and condition of recreational facilities, 8.26% of the students rated very good & 1.83% of the students rated it good.

4. How would you rate the library facilities and resources?

From the analysis report, it was observed that 86.24% of the students rated excellent about the library facilities and resources, 11.01% of the students rated very good & 2.75% of the students rated it good.

5. How would you describe the overall ambience of the campus in terms of aesthetics (landscaping, architecture, etc.)?

From the analysis report, it was observed that 87.16% of the students rated excellent about the overall ambience of the campus in terms of aesthetics, 9.17% of the students rated very good & 3.67% of the students rated it good.

6. How would you rate the adequate measures in place for emergency situations (fire, medical emergencies, etc.)?

From the analysis report, it was observed that 88.99% of the students rated excellent about the adequate measures in place for emergency situations, 10.09% of the students rated very good & 0.92% of the students rated it good.

7. How would you describe the overall social environment of the college?

From the analysis report, it was observed that 89.91% of the students rated excellent about the overall social environment of the college, 7.34% of the students rated very good & 2.75% of the students rated it good.

8. How would you rate the classroom environment in terms of promoting active learning and participation?

From the analysis report, it was observed that 95.41% of the students rated excellent about the classroom environment in terms of promoting active learning and participation, 3.67% of the students rated very good & 0.92% of the students rated it good.

9. How would you rate the availability and quality of technological resources (labs, software, etc.) in the college?

From the analysis report, it was observed that 93.58% of the students rated excellent about the availability and quality of technological resources in the college, 5.50% of the students rated very good & 0.92% of the students rated it good.

10. How would you rate the opportunities for students to engage in extracurricular activities and clubs?

From the analysis report, it was observed that 86.24% of the students rated excellent about the opportunities for students to engage in extracurricular activities and clubs, 11.93% of the students rated very good & 1.83% of the students rated it good.

COORDINATOR

IQAC Co-ordinator
RISE Krishna Sai Gandhi Group
of Institutions, Valluru 523 272

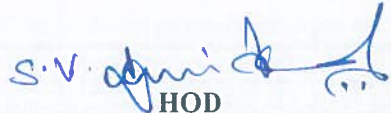
HOD

HEAD OF THE DEPARTMENT
Department of E.C.E
RISE Krishna Sai Gandhi Group
of Institutions, VALLURU, A.P.-523 272



RISE KRISHNA SAI GANDHI GROUP OF INSTITUTIONS::ONGOLE

(Approved by AICTE-NEW DELHI, Affiliated to JNTUK KAKINADA)

NH-16, Valluru-523272, Ongole, Prakasam (District), A.P

INTERNAL QUALITY ASSURANCE CELL (IQAC)

ANALYSIS OF STUDENT FEEDBACK ON CURRICULUM

Program Name:B.Tech	Year/Semester:III-I
Department Name:CSE	Academic Year:2022-2023

S.No	Question	Excellent	Very Good	Good	Average	Poor
1	How relevant do you find the course content in relation to current industry standards and practices?.	100	3	3		
2	How would you rate the teaching quality of the faculty in your department?.	102	2	2		
3	How do you rate the lab sessions and practicals effective in complementing the theoretical knowledge you gain in lectures?.	103	2	1		
4	How would you rate the availability and quality of learning resources (e.g., library, online materials, software)?	103	1	2		
5	How will you rate the timely and constructive feedback on your assignments and exams?	100	4	2		
6	How did you rate the approach of faculty members outside of classroom hours for doubts and discussions?.	100	5	1		
7	How will you rate the opportunities for students to engage in research projects or internships?	102	3	1		
8	Rate the curriculum and its updates to keep pace with technological advancements and industry needs?	103	2	1		
9	How would you rate the balance between academic studies and opportunities for extracurricular activities?.	104	1	1		
10	Considering all factors, how will you rate the satisfaction with the academic performance and environment of the college?	102	4	0		

IQAC Co-ordinator

**RISE Krishna Sai Gandhi Group
of Institutions, Valluru 523 27.**

HEAD OF THE DEPARTMENT

Department of CSE

**RISE Krishna Sai Gandhi Group of
Institutions, VALLUR, A.P.-523 272**

**INTERNAL QUALITY ASSURANCE CELL (IQAC)
ANALYSIS OF STUDENT FEEDBACK ON CURRICULUM**

Programme Name	Department Name	Academic Year	Semester
B.Tech	CSE	2022-2023	III-I

1. How relevant do you find the course content in relation to current industry standards and practices?.

EXCELLENT	VERY GOOD	GOOD	AVERAGE	POOR
100	3	3	0	0

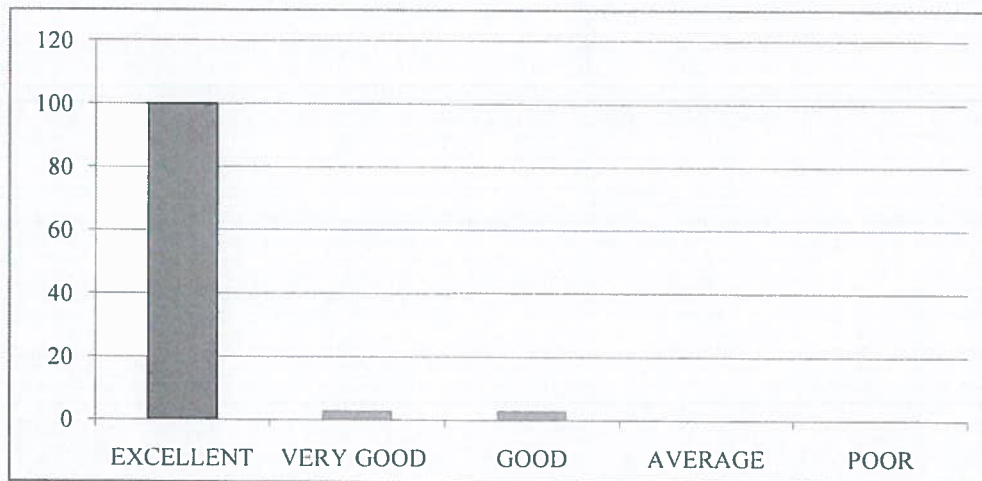

2. How would you rate the teaching quality of the faculty in your department?.

EXCELLENT	VERY GOOD	GOOD	AVERAGE	POOR
102	2	2	0	0



3. How do you rate the lab sessions and practicals effective in complementing the theoretical knowledge you gain in lectures?.

EXCELLENT	VERY GOOD	GOOD	AVERAGE	POOR
103	2	1	0	0



4. How would you rate the availability and quality of learning resources (e.g., library, online materials, software)?

EXCELLENT	VERY GOOD	GOOD	AVERAGE	POOR
103	1	2	0	0

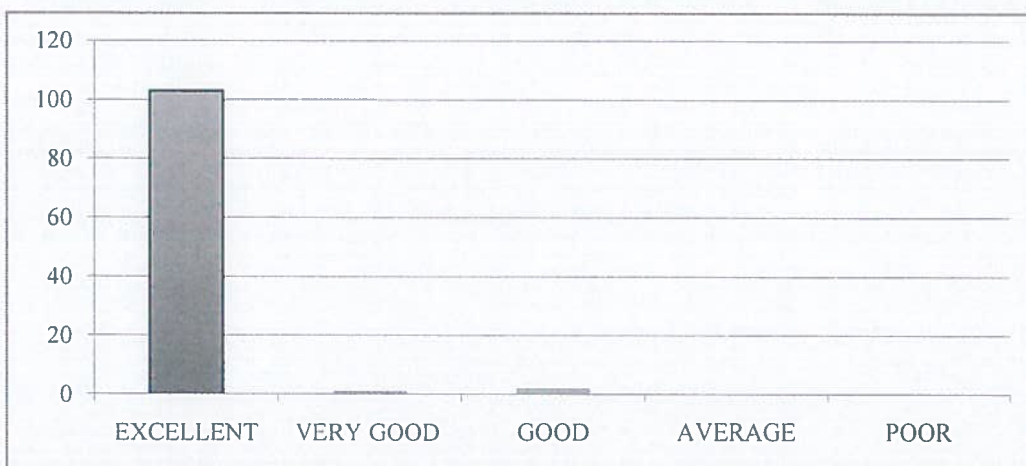

5. How will you rate the timely and constructive feedback on your assignments and exams?

EXCELLENT	VERY GOOD	GOOD	AVERAGE	POOR
100	4	2	0	0

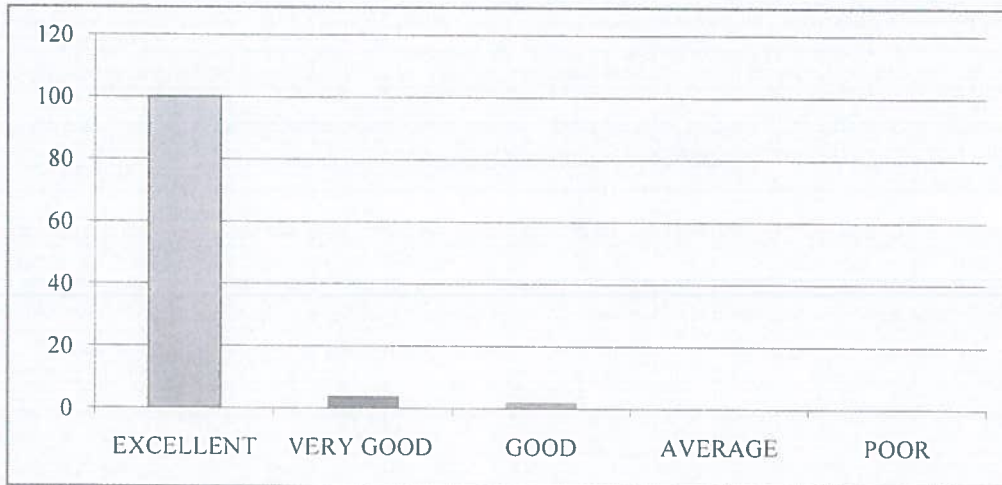

6. How did you rate the approach of faculty members outside of classroom hours for doubts and discussions?.

EXCELLENT	VERY GOOD	GOOD	AVERAGE	POOR
100	5	1	0	0



7. How will you rate the opportunities for students to engage in research projects or internships?

EXCELLENT	VERY GOOD	GOOD	AVERAGE	POOR
102	3	1	0	0

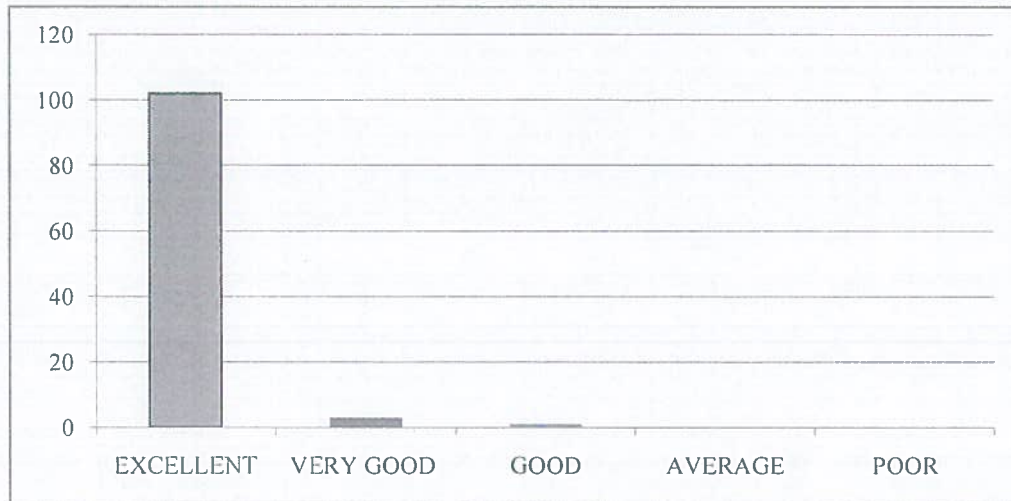

8. Rate the curriculum and its updates to keep pace with technological advancements and industry needs?.

EXCELLENT	VERY GOOD	GOOD	AVERAGE	POOR
103	2	1	0	0

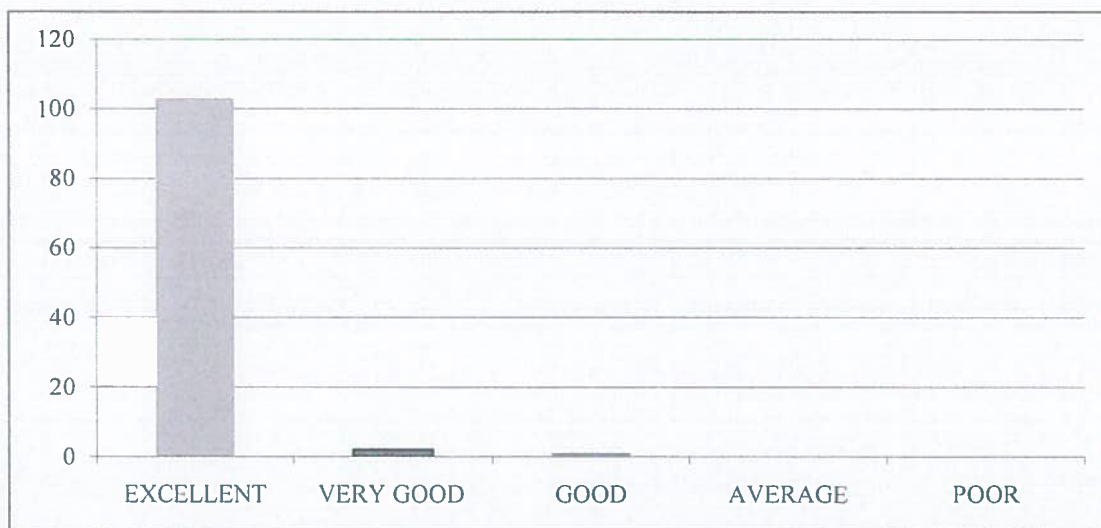

9. How would you rate the balance between academic studies and opportunities for extracurricular activities?.

EXCELLENT	VERY GOOD	GOOD	AVERAGE	POOR
104	1	1	0	0



10. Considering all factors, how will you rate the satisfaction with the academic performance and environment of the college?

EXCELLENT	VERY GOOD	GOOD	AVERAGE	POOR
102	4	0	0	0





RISE KRISHNA SAI GANDHI GROUP OF INSTITUTIONS::ONGOLE
(Approved by AICTE-NEW DELHI, Affiliated to JNTUK KAKINADA)
NH-16, Valluru-523272, Ongole, Prakasam (District), A.P

INTERNAL QUALITY ASSURANCE CELL (IQAC)

REPORT ON STUDENT FEEDBACK ANALYSIS ON CURRICULUM

Program Name:B.TECH	Academic Year:2022-23
Department Name:CSE	Year/Semester:III-I

1. How relevant do you find the course content in relation to current industry standards and practices?.

From the analysis report, it was observed that 91.43% of the students rated excellent about the course content in relation to current industry standards and practices, 4.76% of the students rated very good&3.81% of the students rated it good.

2. How would you rate the teaching quality of the faculty in your department?

From the analysis report, it was observed that 92.38%of the students rated excellent about the teaching quality of the faculty in the department and practices, 4.76% of the students rated very good &2.86% of the students rated it good.

3. How do you rate the lab sessions and practicals effective in complementing the theoretical knowledge you gain in lectures?

From the analysis report, it was observed that 93.33% of the students rated excellent about the lab sessions and practicals effective in complementing the theoretical knowledge gain in lectures, 4.76% of the students rated very good&1.90% of the students rated it good.

4. How would you rate the availability and quality of learning resources (e.g., library, online materials, software)?

From the analysis report, it was observed that 91.43% of the students rated excellent about the availability and quality of learning resources,4.76% of the students rated very good&3.81% of the students rated it good.

5. How will you rate the timely and constructive feedback on your assignments and exams?

From the analysis report, it was observed that93.33% of the students rated excellent about the timely and constructive feedback on assignments and exams,4.76% of the students rated very good&1.90% of the students rated it good.

6. How did you rate the approach of faculty members outside of classroom hours for doubts and discussions?

From the analysis report, it was observed that 94.29% of the students rated excellent about the approach of faculty members outside of classroom hours for doubts and discussions,3.81% of the students rated very good&1.90% of the students rated it good.

7. How will you rate the opportunities for students to engage in research projects or internships?

From the analysis report, it was observed that 95.24% of the students rated excellent about the opportunities for students to engage in research projects or internships, 2.86% of the students rated very good & 1.90% of the students rated it good.

8. Rate the curriculum and its updates to keep pace with technological advancements and industry needs?

From the analysis report, it was observed that 95.24% of the students rated excellent about the curriculum and its updates to keep pace with technological advancements and industry needs, 1.90% of the students rated very good & 2.86% of the students rated it good.

9. How would you rate the balance between academic studies and opportunities for extracurricular activities?

From the analysis report, it was observed that 95.24% of the students rated excellent about the balance between academic studies and opportunities for extracurricular activities, 3.81% of the students rated very good & 0.95% of the students rated it good.

10. Considering all factors, how will you rate the satisfaction with the academic performance and environment of the college?

From the analysis report, it was observed that 96.19% of the students rated excellent about overall satisfaction with the academic performance and environment of the college, 1.90% of the students rated very good & 1.90% of the students rated it good.

COORDINATOR

HOD
HEAD OF THE DEPARTMENT
Department of CSE
RISE Krishna Sai Gandhi Group of
Institutions, VALLUR, A.P.-523 272

IQAC Co-ordinator
RISE Krishna Sai Gandhi Group
of Institutions, Valluru 523 272



RISE KRISHNA SAI GANDHI GROUP OF INSTITUTIONS::ONGOLE

(Approved by AICTE-NEW DELHI, Affiliated to JNTUK KAKINADA)
NH-16, Valluru-523272, Ongole, Prakasam (District), A.P

INTERNAL QUALITY ASSURANCE CELL (IQAC)

ANALYSIS OF STUDENT FEEDBACK ON AMBIENCE

Program Name:B.Tech	Year/Semester:III-I
Department Name:CSE	Academic Year:2022-2023

S.No	Question	Excellent	Very Good	Good	Average	Poor
1	How would you rate the overall cleanliness and maintenance of the campus?	100	4	2		
2	How would you rate the classrooms and lecture halls well-equipped and conducive to learning??.	100	3	3		
3	How would you rate the availability and condition of recreational facilities (e.g., sports grounds, gym)?.	102	2	2		
4	How would you rate the library facilities and resources?	104	1	1		
5	How would you describe the overall ambiance of the campus in terms of aesthetics (landscaping, architecture, etc.)?	102	4	0		
6	How would you rate the adequate measures in place for emergency situations (fire, medical emergencies, etc.)?	102	3	1		
7	How would you describe the overall social environment of the college?	100	5	1		
8	How would you rate the classroom environment in terms of promoting active learning and participation?	99	4	3		
9	How would you rate the availability and quality of technological resources (labs, software, etc.) in the college?.	100	4	2		
10	How would you rate the opportunities for students to engage in extracurricular activities and clubs?	102	2	2		

HEAD OF THE DEPARTMENT
Department of CSE
RISE Krishna Sai Gandhi Group of
Institutions, VALLUR, A.P.-523 272



IQAC Co-ordinator
RISE Krishna Sai Gandhi Group
of Institutions, Valluru 523 272

**INTERNAL QUALITY ASSURANCE CELL (IQAC)
ANALYSIS OF STUDENT FEEDBACK ON AMBIENCE**

Programme Name	Department Name	Academic Year	Semester
B.Tech	CSE	2022-2023	III-I

1. How would you rate the overall cleanliness and maintenance of the campus?

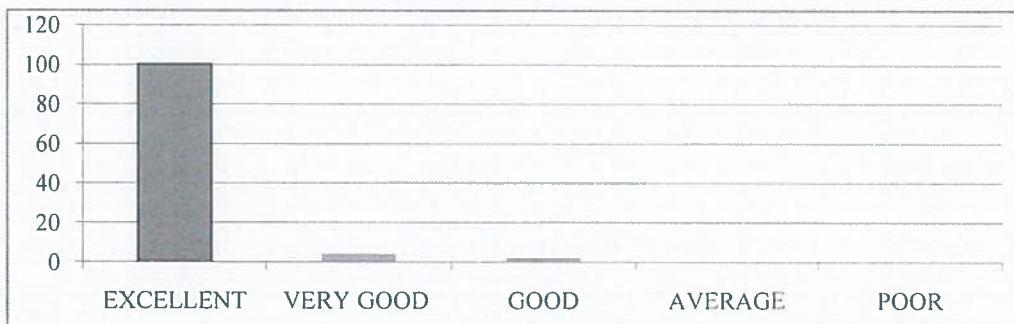
EXCELLENT	VERY GOOD	GOOD	AVERAGE	POOR
100	4	2	0	0



2. How would you rate the classrooms and lecture halls well-equipped and conducive to learning?

EXCELLENT	VERY GOOD	GOOD	AVERAGE	POOR
100	3	3	0	0

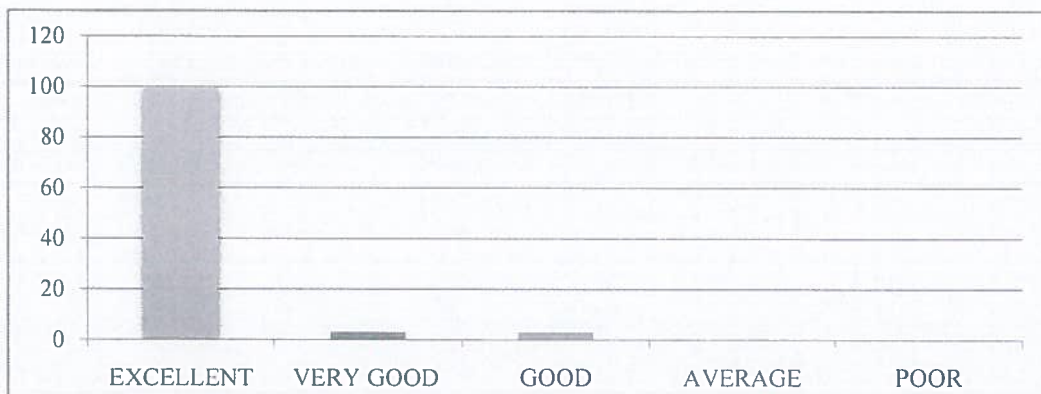

3. How would you rate the availability and condition of recreational facilities (e.g., sports grounds, gym)?.

EXCELLENT	VERY GOOD	GOOD	AVERAGE	POOR
102	2	2	0	0

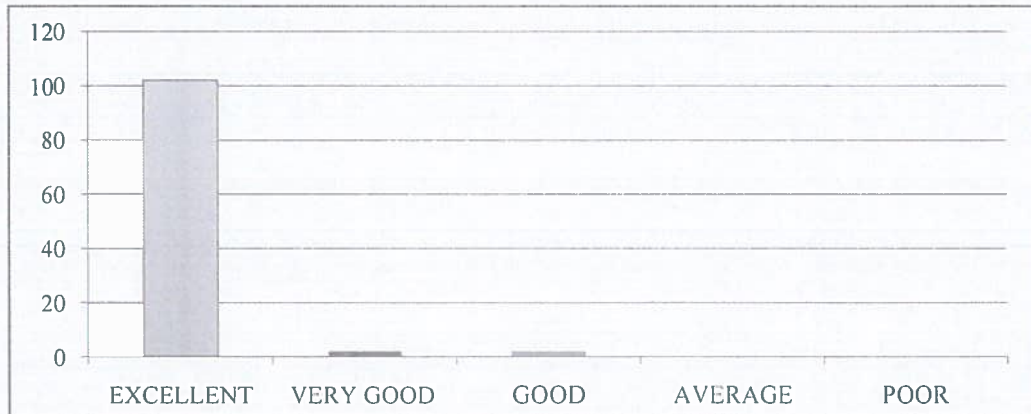

4. How would you rate the library facilities and resources?

EXCELLENT	VERY GOOD	GOOD	AVERAGE	POOR
104	1	1	0	0



5. How would you describe the overall ambiance of the campus in terms of aesthetics (landscaping, architecture, etc.)?

EXCELLENT	VERY GOOD	GOOD	AVERAGE	POOR
102	4	0	0	0



6. How would you rate the adequate measures in place for emergency situations (fire, medical emergencies, etc.)?

EXCELLENT	VERY GOOD	GOOD	AVERAGE	POOR
102	3	1	0	0

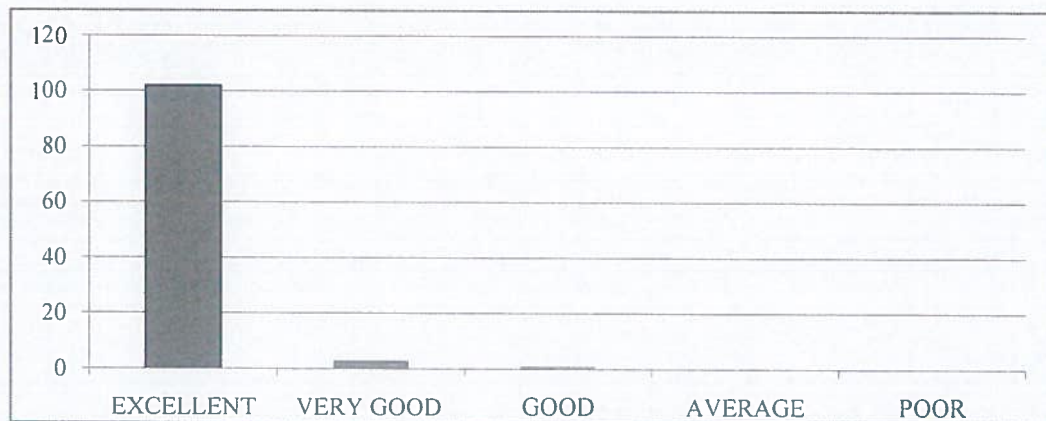

7. How would you describe the overall social environment of the college?

EXCELLENT	VERY GOOD	GOOD	AVERAGE	POOR
100	5	1	0	0



8. How would you rate the classroom environment in terms of promoting active learning and participation?

EXCELLENT	VERY GOOD	GOOD	AVERAGE	POOR
99	4	3	0	0



9. How would you rate the availability and quality of technological resources (labs, software, etc.) in the college?.

EXCELLENT	VERY GOOD	GOOD	AVERAGE	POOR
100	4	2	0	0



10. How would you rate the opportunities for students to engage in extracurricular activities and clubs?

EXCELLENT	VERY GOOD	GOOD	AVERAGE	POOR
102	2	2	0	0





RISE KRISHNA SAI GANDHI GROUP OF INSTITUTIONS::ONGOLE

(Approved by AICTE-NEW DELHI, Affiliated to JNTUK KAKINADA)

NH-16, Valluru-523272, Ongole, Prakasam (District), A.P

INTERNAL QUALITY ASSURANCE CELL (IQAC)

REPORT ON STUDENT FEEDBACK ANALYSIS ON AMBIENCE

Program Name: B.TECH	Academic Year: 2022-23
Department Name: CSE	Year/Semester: III-I

1. How would you rate the overall cleanliness and maintenance of the campus?

From the analysis report, it was observed that 95.24% of the students rated excellent about the overall cleanliness and maintenance of the campus, 2.86% of the students rated very good & 1.90% of the students rated it good.

2. How would you rate the classrooms and lecture halls well-equipped and conducive to learning?

From the analysis report, it was observed that 95.24% of the students rated excellent about the classrooms and lecture halls well-equipped and conducive to learning, 1.90% of the students rated very good & 2.86% of the students rated it good.

3. How would you rate the availability and condition of recreational facilities (e.g., sports grounds, gym)?

From the analysis report, it was observed that 97.14% of the students rated excellent about the availability and condition of recreational facilities, 1.90% of the students rated very good & 0.95% of the students rated it good.

4. How would you rate the library facilities and resources?

From the analysis report, it was observed that 97.14% of the students rated excellent about the library facilities and resources, 0.95% of the students rated very good & 1.90% of the students rated it good.

5. How would you describe the overall ambience of the campus in terms of aesthetics (landscaping, architecture, etc.)?

From the analysis report, it was observed that 98.10% of the students rated excellent about the overall ambience of the campus in terms of aesthetics, 1.90% of the students rated very good

6. How would you rate the adequate measures in place for emergency situations (fire, medical emergencies, etc.)?

From the analysis report, it was observed that 98.10% of the students rated excellent about the adequate measures in place for emergency situations, 1.90% of the students rated it good.

7. How would you describe the overall social environment of the college?

From the analysis report, it was observed that 99.05% of the students rated excellent about the overall social environment of the college, 0.95% of the students rated very good.

8. How would you rate the classroom environment in terms of promoting active learning and participation?

From the analysis report, it was observed that 95.24% of the students rated excellent about the classroom environment in terms of promoting active learning and participation, 3.81% of the students rated very good & 0.95% of the students rated it good.

9. How would you rate the availability and quality of technological resources (labs, software, etc.) in the college?

From the analysis report, it was observed that 95.24% of the students rated excellent about the availability and quality of technological resources in the college, 4.76% of the students rated very good.

10. How would you rate the opportunities for students to engage in extracurricular activities and clubs?

From the analysis report, it was observed that 97.14% of the students rated excellent about the opportunities for students to engage in extracurricular activities and clubs, 1.90% of the students rated very good & 0.95% of the students rated it good.

COORDINATOR

HOD
HEAD OF THE DEPARTMENT
Department of CSE
RISE Krishna Sai Gandhi Group of
Institutions, VALLUR, A.P.-523 272

IQAC Co-ordinator
RISE Krishna Sai Gandhi Group
of Institutions, Valluru 523 272



RISE KRISHNA SAI GANDHI GROUP OF INSTITUTIONS::ONGOLE

(Approved by AICTE-NEW DELHI, Affiliated to JNTUK KAKINADA)

NH-16, Valluru-523272, Ongole, Prakasam (District), A.P

INTERNAL QUALITY ASSURANCE CELL (IQAC)

ANALYSIS OF STUDENT FEEDBACK ON CURRICULUM

Program Name:B.Tech	Year/Semester:III-I
Department Name:CSE-DS	Academic Year:2022-2023

S.No	Question	Excellent	Very Good	Good	Average	Poor
1	How relevant do you find the course content in relation to current industry standards and practices?.	45	2	1		
2	How would you rate the teaching quality of the faculty in your department?.	44	2	2		
3	How do you rate the lab sessions and practicals effective in complementing the theoretical knowledge you gain in lectures?.	45	2	1		
4	How would you rate the availability and quality of learning resources (e.g., library, online materials, software)?	46	1	1		
5	How will you rate the timely and constructive feedback on your assignments and exams?	45	1	2		
6	How did you rate the approach of faculty members outside of classroom hours for doubts and discussions?.	47	0	1		
7	How will you rate the opportunities for students to engage in research projects or internships?	46	1	1		
8	Rate the curriculum and its updates to keep pace with technological advancements and industry needs?	45	1	2		
9	How would you rate the balance between academic studies and opportunities for extracurricular activities?.	44	2	2		
10	Considering all factors, how will you rate the satisfaction with the academic performance and environment of the college?	47	0	1		

HEAD OF THE DEPARTMENT

Department of CSE

RISE Krishna Sai Gandhi Group of
Institutions, VALLUR, A.P.-523 272

IQAC Co-ordinator

RISE Krishna Sai Gandhi Group
of Institutions, Valluru 523 272

**INTERNAL QUALITY ASSURANCE CELL (IQAC)
ANALYSIS OF STUDENT FEEDBACK ON CURRICULUM**

Programme Name	Department Name	Academic Year	Semester
B.Tech	CSE-DS	2022-2023	III-1

1. How relevant do you find the course content in relation to current industry standards and practices?.

EXCELLENT	VERY GOOD	GOOD	AVERAGE	POOR
45	2	1	0	0

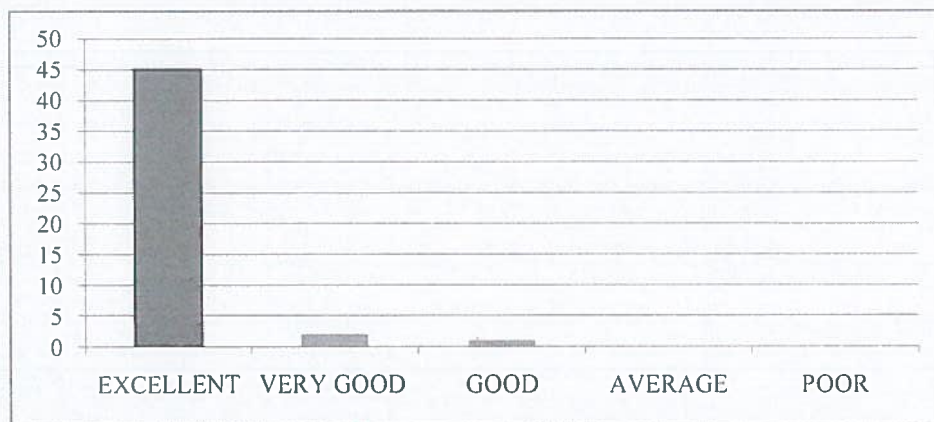

2. How would you rate the teaching quality of the faculty in your department?.

EXCELLENT	VERY GOOD	GOOD	AVERAGE	POOR
44	2	2	0	0



3. How do you rate the lab sessions and practicals effective in complementing the theoretical knowledge you gain in lectures?.

EXCELLENT	VERY GOOD	GOOD	AVERAGE	POOR
45	2	1	0	0

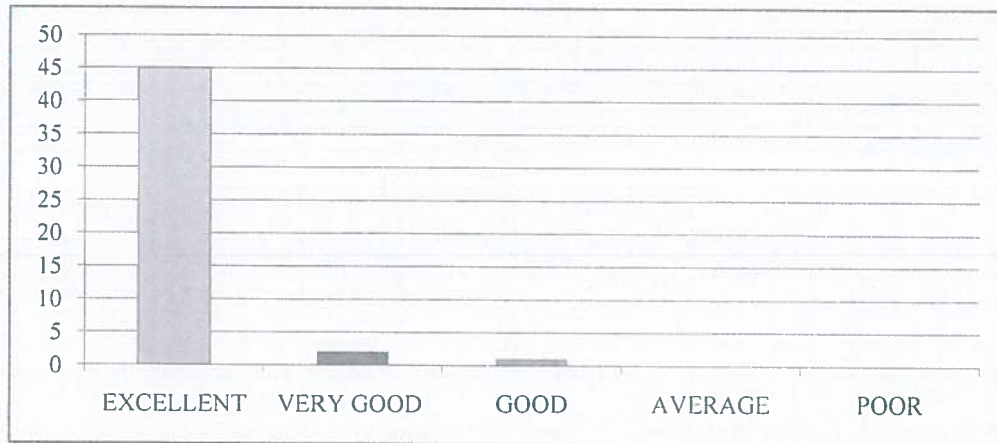

4. How would you rate the availability and quality of learning resources (e.g., library, online materials, software)?

EXCELLENT	VERY GOOD	GOOD	AVERAGE	POOR
46	1	1	0	0



5. How will you rate the timely and constructive feedback on your assignments and exams?

EXCELLENT	VERY GOOD	GOOD	AVERAGE	POOR
45	1	2	0	0

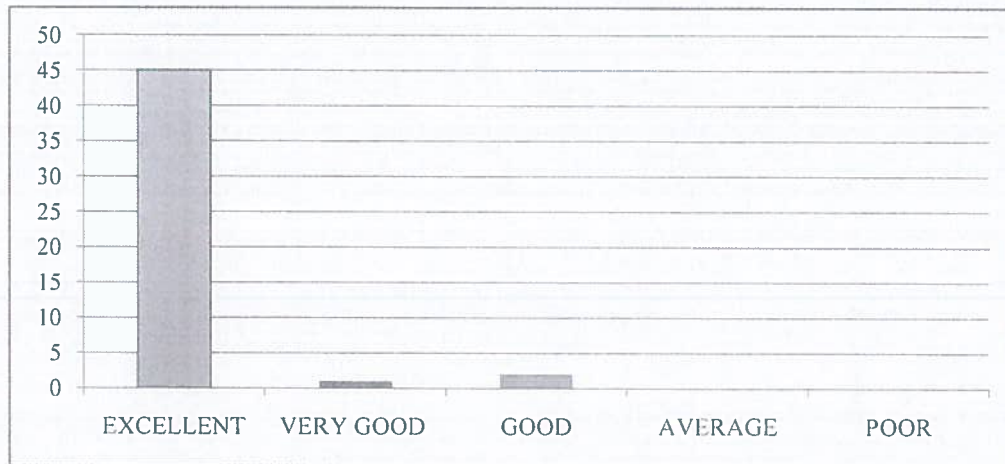

6. How did you rate the approach of faculty members outside of classroom hours for doubts and discussions?.

EXCELLENT	VERY GOOD	GOOD	AVERAGE	POOR
47	0	1	0	0

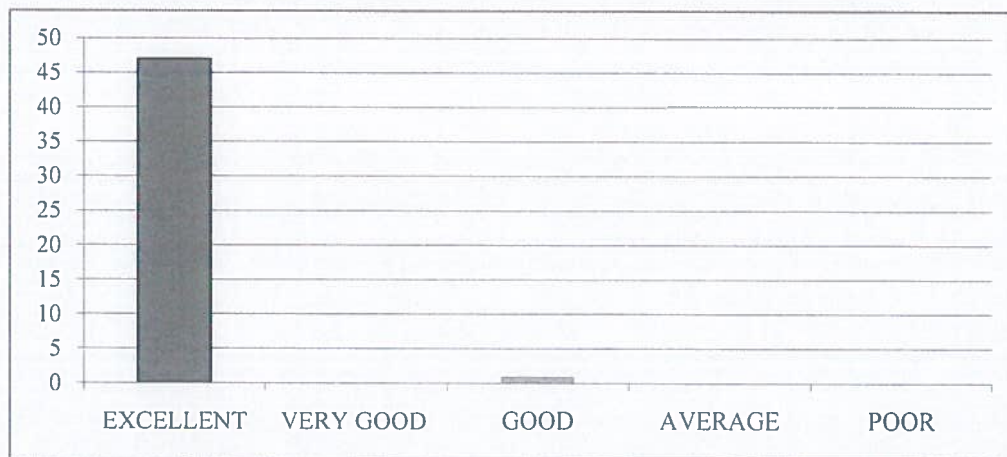

7. How will you rate the opportunities for students to engage in research projects or internships?

EXCELLENT	VERY GOOD	GOOD	AVERAGE	POOR
46	1	1	0	0

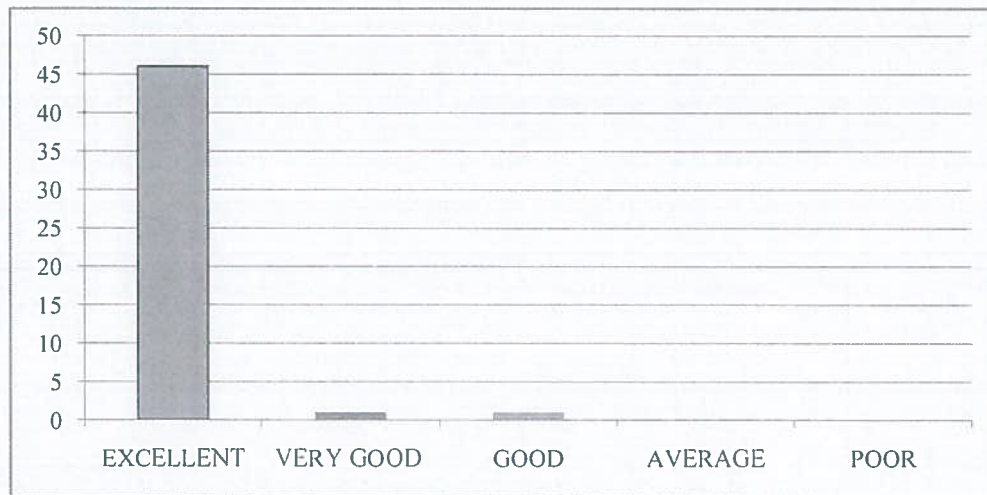

8. Rate the curriculum and its updates to keep pace with technological advancements and industry needs?.

EXCELLENT	VERY GOOD	GOOD	AVERAGE	POOR
45	1	2	0	0



9. How would you rate the balance between academic studies and opportunities for extracurricular activities?.

EXCELLENT	VERY GOOD	GOOD	AVERAGE	POOR
44	2	2	0	0

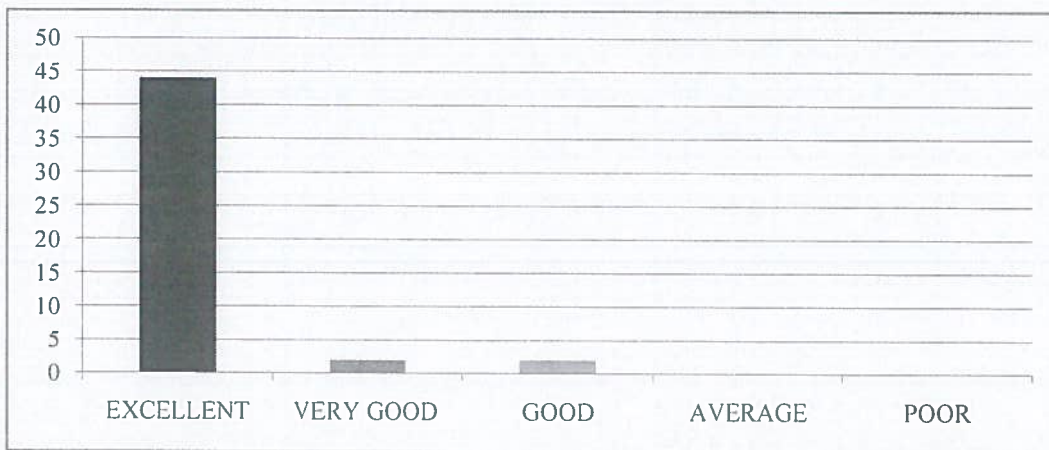

10. Considering all factors, how will you rate the satisfaction with the academic performance and environment of the college?

EXCELLENT	VERY GOOD	GOOD	AVERAGE	POOR
47	0	1	0	0

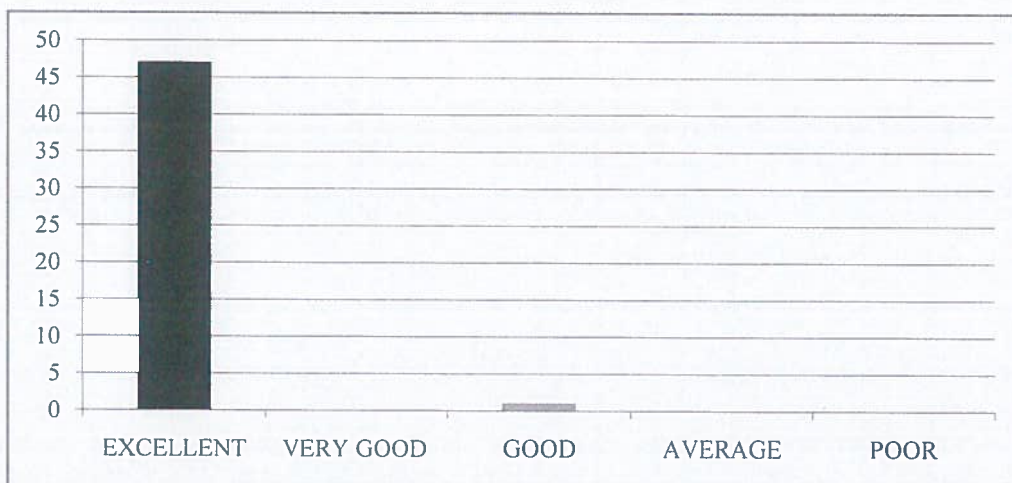



RISE KRISHNA SAI GANDHI GROUP OF INSTITUTIONS::ONGOLE

(Approved by AICTE-NEW DELHI, Affiliated to JNTUK KAKINADA)

NH-16, Valluru-523272, Ongole, Prakasam (District), A.P

INTERNAL QUALITY ASSURANCE CELL (IQAC)

REPORT ON STUDENT FEEDBACK ANALYSIS ON CURRICULUM

Program Name: B.TECH	Academic Year: 2022-23
Department Name: CSE-DS	Year/Semester: III-I

1. How relevant do you find the course content in relation to current industry standards and practices?.

From the analysis report, it was observed that 93.75% of the students rated excellent about the course content in relation to current industry standards and practices, 4.17% of the students rated very good&2.08% of the students rated it good.

2. How would you rate the teaching quality of the faculty in your department?

From the analysis report, it was observed that 91.67%of the students rated excellent about the teaching quality of the faculty in the department and practices, 4.17% of the students rated very good &4.17% of the students rated it good.

3. How do you rate the lab sessions and practicals effective in complementing the theoretical knowledge you gain in lectures?

From the analysis report, it was observed that 93.75% of the students rated excellent about the lab sessions and practicals effective in complementing the theoretical knowledge gain in lectures, 4.17% of the students rated very good&2.08% of the students rated it good.

4. How would you rate the availability and quality of learning resources (e.g., library, online materials, software)?

From the analysis report, it was observed that 95.83% of the students rated excellent about the availability and quality of learning resources,2.08% of the students rated very good&2.08% of the students rated it good.

5. How will you rate the timely and constructive feedback on your assignments and exams?

From the analysis report, it was observed that93.75% of the students rated excellent about the timely and constructive feedback on assignments and exams,2.08% of the students rated very good&4.17% of the students rated it good.

6. How did you rate the approach of faculty members outside of classroom hours for doubts and discussions?

From the analysis report, it was observed that 97.92% of the students rated excellent about the approach of faculty members outside of classroom hours for doubts and discussions, 2.08% of the students rated it good.

7. How will you rate the opportunities for students to engage in research projects or internships?

From the analysis report, it was observed that 95.83% of the students rated excellent about the opportunities for students to engage in research projects or internships, 2.08% of the students rated very good & 2.08% of the students rated it good.

8. Rate the curriculum and its updates to keep pace with technological advancements and industry needs?

From the analysis report, it was observed that 93.75% of the students rated excellent about the curriculum and its updates to keep pace with technological advancements and industry needs, 2.08% of the students rated very good & 4.17% of the students rated it good.

9. How would you rate the balance between academic studies and opportunities for extracurricular activities?

From the analysis report, it was observed that 91.67% of the students rated excellent about the balance between academic studies and opportunities for extracurricular activities, 4.17% of the students rated very good & 4.17% of the students rated it good.

10. Considering all factors, how will you rate the satisfaction with the academic performance and environment of the college?

From the analysis report, it was observed that 97.92% of the students rated excellent about overall satisfaction with the academic performance and environment of the college, & 2.08% of the students rated it good.

COORDINATOR



HOD
HEAD OF THE DEPARTMENT
Department of CSE
RISE Krishna Sai Gandhi Group of
Institutions, VALLUR, A.P.-523 272

IQAC Co-ordinator
RISE Krishna Sai Gandhi Group
of Institutions, Valluru 523 272



RISE KRISHNA SAI GANDHI GROUP OF INSTITUTIONS::ONGOLE

(Approved by AICTE-NEW DELHI, Affiliated to JNTUK KAKINADA)

NH-16, Valluru-523272, Ongole, Prakasam (District), A.P

INTERNAL QUALITY ASSURANCE CELL (IQAC)

ANALYSIS OF STUDENT FEEDBACK ON AMBIENCE

Program Name:B.Tech	Year/Semester:III-I
Department Name:CSE-DS	Academic Year:2022-2023

S.No	Question	Excellent	Very Good	Good	Average	Poor
1	How would you rate the overall cleanliness and maintenance of the campus?	45	2	1		
2	How would you rate the classrooms and lecture halls well-equipped and conducive to learning??.	45	1	2		
3	How would you rate the availability and condition of recreational facilities (e.g., sports grounds, gym)?.	44	2	2		
4	How would you rate the library facilities and resources?	46	1	1		
5	How would you describe the overall ambiance of the campus in terms of aesthetics (landscaping, architecture, etc.)?	47	1	0		
6	How would you rate the adequate measures in place for emergency situations (fire, medical emergencies, etc.)?	45	2	1		
7	How would you describe the overall social environment of the college?	45	3	0		
8	How would you rate the classroom environment in terms of promoting active learning and participation?	46	1	1		
9	How would you rate the availability and quality of technological resources (labs, software, etc.) in the college?.	46	0	2		
10	How would you rate the opportunities for students to engage in extracurricular activities and clubs?	47	0	1		

HEAD OF THE DEPARTMENT

Department of CSE

RISE Krishna Sai Gandhi Group of Institutions, VALLUR, A.P.-523 272

IQAC Co-ordinator

RISE Krishna Sai Gandhi Group of Institutions, Valluru 523 272

**INTERNAL QUALITY ASSURANCE CELL (IQAC)
ANALYSIS OF STUDENT FEEDBACK ON AMBIENCE**

Programme Name	Department Name	Academic Year	Semester
B.Tech	CSE-DS	2022-2023	III-I

1. How would you rate the overall cleanliness and maintenance of the campus?

EXCELLENT	VERY GOOD	GOOD	AVERAGE	POOR
45	2	1	0	0

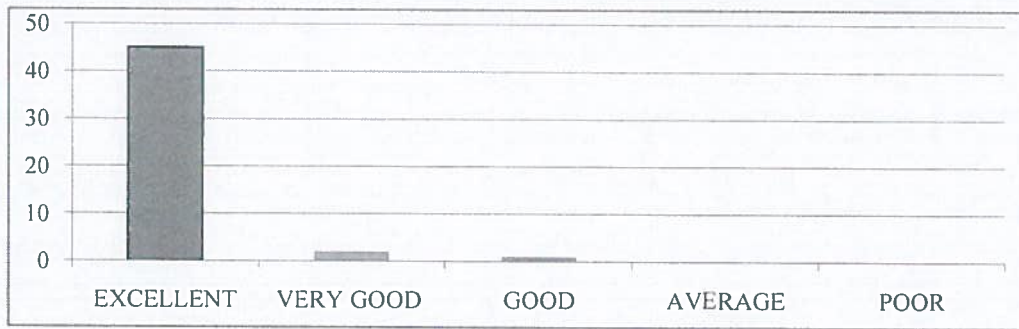

2. How would you rate the classrooms and lecture halls well-equipped and conducive to learning?

EXCELLENT	VERY GOOD	GOOD	AVERAGE	POOR
45	1	2	0	0



3. How would you rate the availability and condition of recreational facilities (e.g., sports grounds, gym)?.

EXCELLENT	VERY GOOD	GOOD	AVERAGE	POOR
44	2	2	0	0

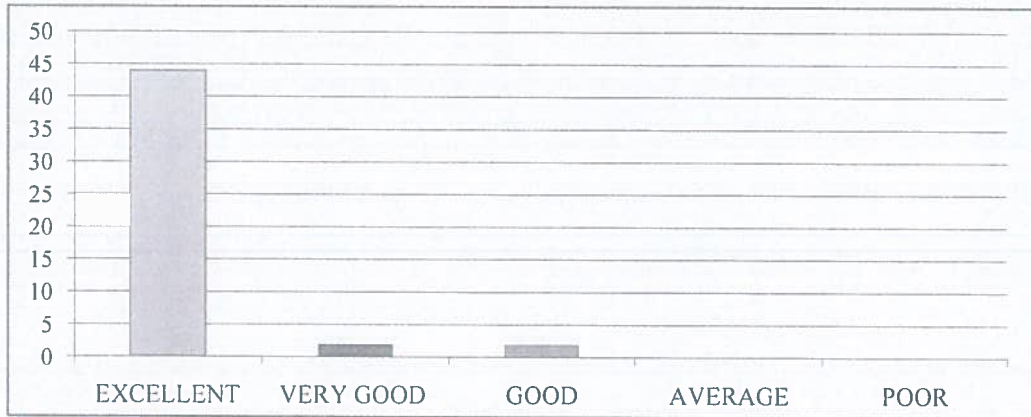

4. How would you rate the library facilities and resources?

EXCELLENT	VERY GOOD	GOOD	AVERAGE	POOR
46	1	1	0	0

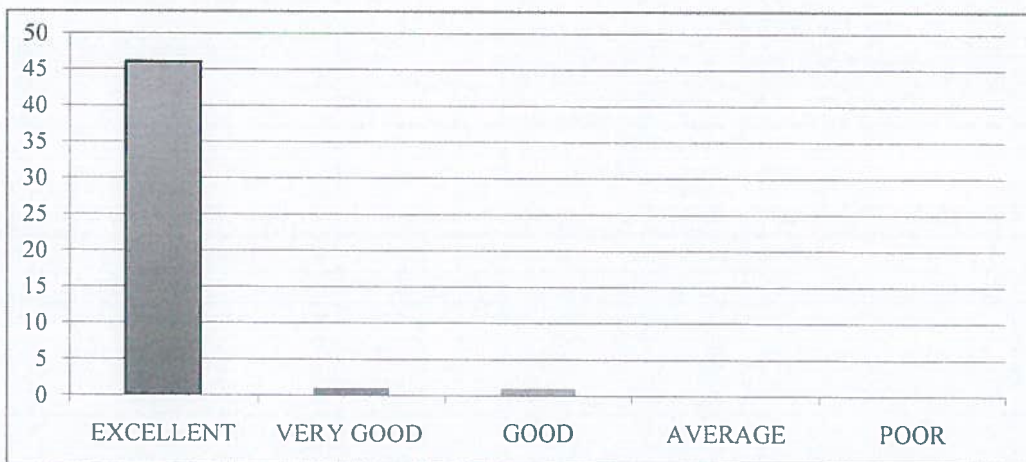

5. How would you describe the overall ambiance of the campus in terms of aesthetics (landscaping, architecture, etc.)?

EXCELLENT	VERY GOOD	GOOD	AVERAGE	POOR
47	1	0	0	0



6. How would you rate the adequate measures in place for emergency situations (fire, medical emergencies, etc.)?

EXCELLENT	VERY GOOD	GOOD	AVERAGE	POOR
45	2	1	0	0



7. How would you describe the overall social environment of the college?

EXCELLENT	VERY GOOD	GOOD	AVERAGE	POOR
45	3	0	0	0

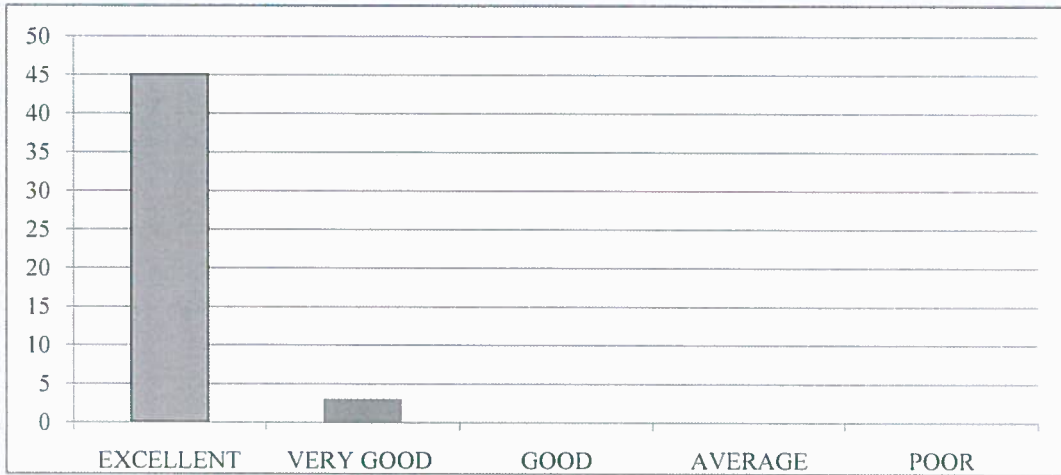

8. How would you rate the classroom environment in terms of promoting active learning and participation?

EXCELLENT	VERY GOOD	GOOD	AVERAGE	POOR
46	1	1	0	0



9. How would you rate the availability and quality of technological resources (labs, software, etc.) in the college?.

EXCELLENT	VERY GOOD	GOOD	AVERAGE	POOR
46	0	2	0	0

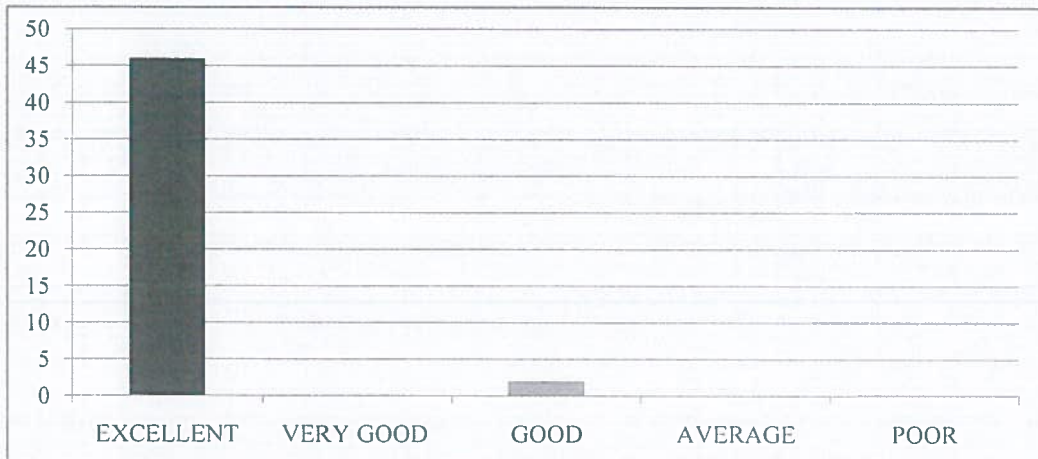

10. How would you rate the opportunities for students to engage in extracurricular activities and clubs?

EXCELLENT	VERY GOOD	GOOD	AVERAGE	POOR
47	0	1	0	0

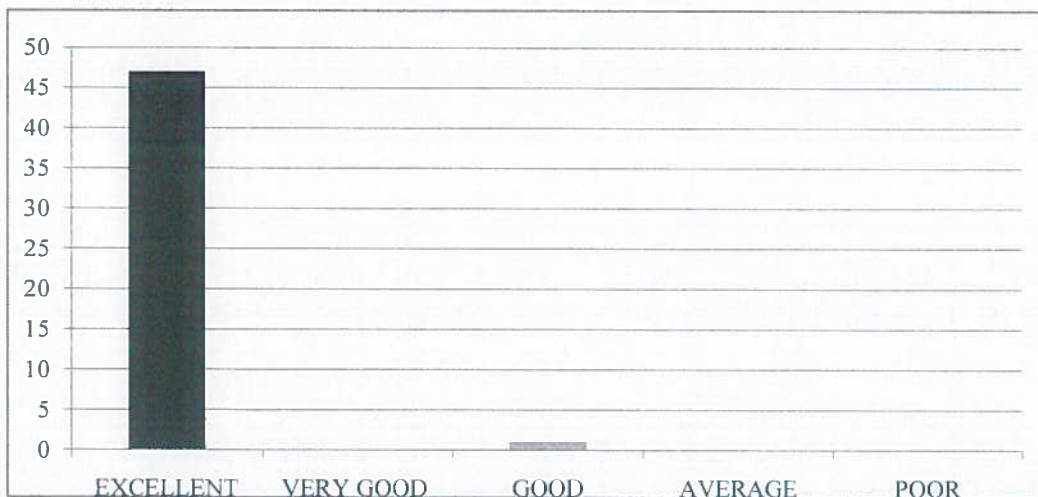



RISE KRISHNA SAI GANDHI GROUP OF INSTITUTIONS::ONGOLE
(Approved by AICTE-NEW DELHI, Affiliated to JNTUK KAKINADA)
NH-16, Valluru-523272, Ongole, Prakasam (District), A.P

INTERNAL QUALITY ASSURANCE CELL (IQAC)

REPORT ON STUDENT FEEDBACK ANALYSIS ON AMBIENCE

Program Name: B.TECH	Academic Year: 2022-23
Department Name: CSE-DS	Year/Semester: III-I

1. How would you rate the overall cleanliness and maintenance of the campus?

From the analysis report, it was observed that 93.75% of the students rated excellent about the overall cleanliness and maintenance of the campus, 4.17% of the students rated very good & 2.08% of the students rated it good.

2. How would you rate the classrooms and lecture halls well-equipped and conducive to learning?

From the analysis report, it was observed that 93.75% of the students rated excellent about the classrooms and lecture halls well-equipped and conducive to learning, 2.08% of the students rated very good & 4.17% of the students rated it good.

3. How would you rate the availability and condition of recreational facilities (e.g., sports grounds, gym)?

From the analysis report, it was observed that 91.67% of the students rated excellent about the availability and condition of recreational facilities, 4.17% of the students rated very good & 4.17% of the students rated it good.

4. How would you rate the library facilities and resources?

From the analysis report, it was observed that 95.83% of the students rated excellent about the library facilities and resources, 2.08% of the students rated very good & 2.08% of the students rated it good.

5. How would you describe the overall ambience of the campus in terms of aesthetics (landscaping, architecture, etc.)?

From the analysis report, it was observed that 97.92% of the students rated excellent about the overall ambience of the campus in terms of aesthetics, 2.08% of the students rated very good.

6. How would you rate the adequate measures in place for emergency situations (fire, medical emergencies, etc.)?

From the analysis report, it was observed that 93.75% of the students rated excellent about the adequate measures in place for emergency situations, 4.17% of the students rated very good & 2.08% of the students rated it good.

7. How would you describe the overall social environment of the college?

From the analysis report, it was observed that 93.75% of the students rated excellent about the overall social environment of the college, 6.25% of the students rated very good.

8. How would you rate the classroom environment in terms of promoting active learning and participation?

From the analysis report, it was observed that 95.83% of the students rated excellent about the classroom environment in terms of promoting active learning and participation, 2.08% of the students rated very good & 2.08% of the students rated it good.

9. How would you rate the availability and quality of technological resources (labs, software, etc.) in the college?

From the analysis report, it was observed that 95.83% of the students rated excellent about the availability and quality of technological resources in the college & 4.17% of the students rated it good.

10. How would you rate the opportunities for students to engage in extracurricular activities and clubs?

From the analysis report, it was observed that 97.92% of the students rated excellent about the opportunities for students to engage in extracurricular activities and clubs, 0.00% of the students rated very good & 2.08% of the students rated it good.

COORDINATOR

HOD
HEAD OF THE DEPARTMENT
Department of CSE
RISE Krishna Sai Gandhi Group of
Institutions, VALLUR, A.P.-523 272

IQAC Co-ordinator
RISE Krishna Sai Gandhi Group
of Institutions, Valluru 523 272



RISE KRISHNA SAI GANDHI GROUP OF INSTITUTIONS::ONGOLE

(Approved by AICTE-NEW DELHI, Affiliated to JNTUK KAKINADA)

NH-16, Valluru-523272, Ongole, Prakasam (District), A.P

INTERNAL QUALITY ASSURANCE CELL (IQAC)

ANALYSIS OF STUDENT FEEDBACK ON CURRICULUM

Program Name: B.Tech	Academic Year: 2022-2023
Department Name: ECE	Year/Semester: IV-I

S.No	Question	Excellent	Very Good	Good	Average	Poor
1	How relevant do you find the course content in relation to current industry standards and practices?.	59	3	1	0	0
2	How would you rate the teaching quality of the faculty in your department?.	60	2	1	0	0
3	How do you rate the lab sessions and practicals effective in complementing the theoretical knowledge you gain in lectures?.	59	3	1	0	0
4	How would you rate the availability and quality of learning resources (e.g., library, online materials, software)?	61	1	1	0	0
5	How will you rate the timely and constructive feedback on your assignments and exams?	59	2	2	0	0
6	How did you rate the approach of faculty members outside of classroom hours for doubts and discussions?.	61	2	0	0	0
7	How will you rate the opportunities for students to engage in research projects or internships?	60	3	0	0	0
8	Rate the curriculum and its updates to keep pace with technological advancements and industry needs?	60	2	1	0	0
9	How would you rate the balance between academic studies and opportunities for extracurricular activities?.	59	3	1	0	0
10	Considering all factors, how will you rate the satisfaction with the academic performance and environment of the college?	61	1	1	0	0

IQAC Co-ordinator
RISE Krishna Sai Gandhi Group
of Institutions, Valluru 523 272

HEAD OF THE DEPARTMENT
Department of E C E
RISE Krishna Sai Gandhi Group
of Institutions, VALLURU, A.P.-523 272

**INTERNAL QUALITY ASSURANCE CELL (IQAC)
ANALYSIS OF STUDENT FEEDBACK ON CURRICULUM**

Programme Name	Department Name	Academic Year	Semester
B.Tech	ECE	2022-23	IV-I

1. How relevant do you find the course content in relation to current industry standards and practices?.

EXCELLENT	VERY GOOD	GOOD	AVERAGE	POOR
59	3	1	0	0

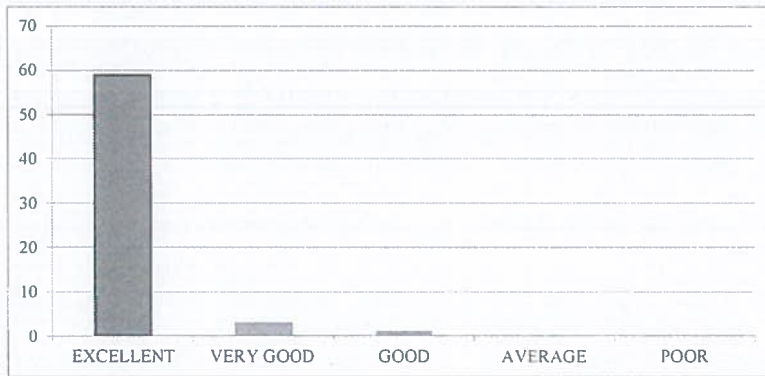

2. How would you rate the teaching quality of the faculty in your department?.

EXCELLENT	VERY GOOD	GOOD	AVERAGE	POOR
60	2	1	0	0

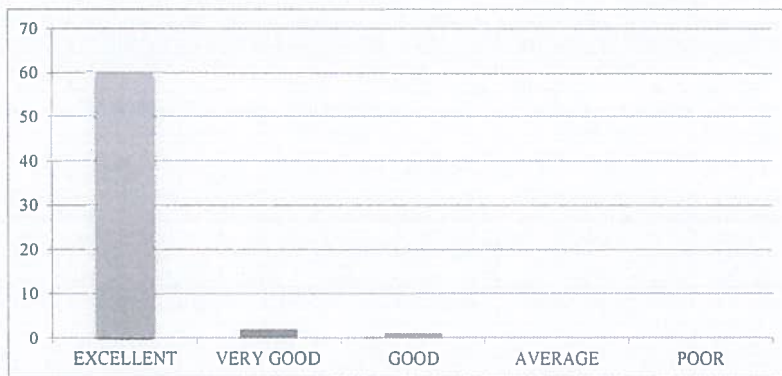

3. How do you rate the lab sessions and practicals effective in complementing the theoretical knowledge you gain in lectures?

EXCELLENT	VERY GOOD	GOOD	AVERAGE	POOR
59	3	1	0	0

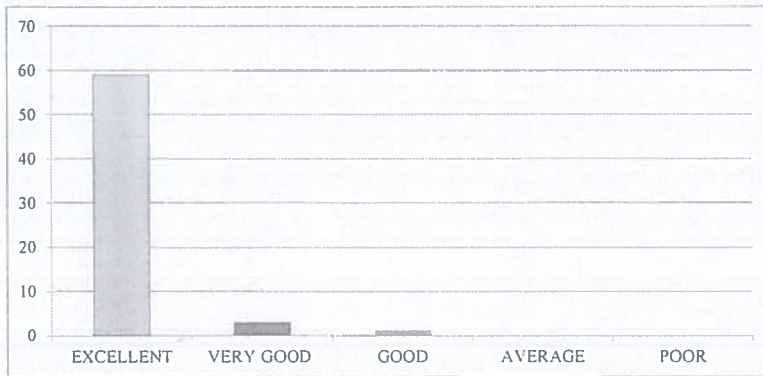

4. How would you rate the availability and quality of learning resources (e.g., library, online materials, software)?

EXCELLENT	VERY GOOD	GOOD	AVERAGE	POOR
61	1	1	0	0

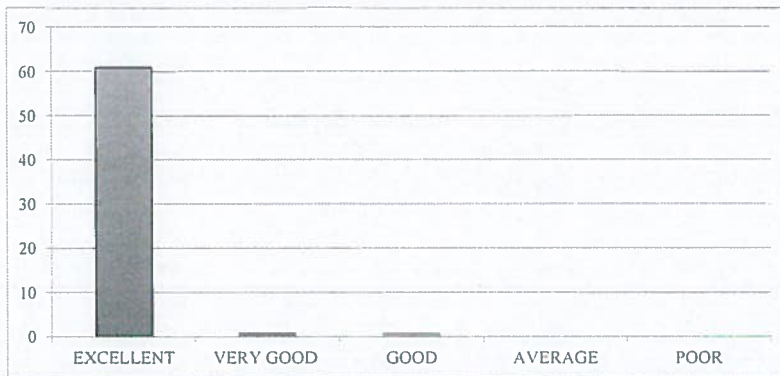

5. How will you rate the timely and constructive feedback on your assignments and exams?

EXCELLENT	VERY GOOD	GOOD	AVERAGE	POOR
59	2	2	0	0



6. How did you rate the approach of faculty members outside of classroom hours for doubts and discussions?

EXCELLENT	VERY GOOD	GOOD	AVERAGE	POOR
61	2	0	0	0



7. How will you rate the opportunities for students to engage in research projects or internships?

EXCELLENT	VERY GOOD	GOOD	AVERAGE	POOR
60	3	0	0	0

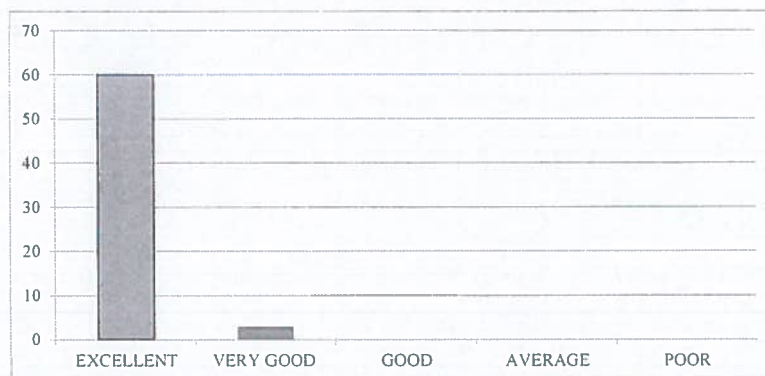

8. Rate the curriculum and its updates to keep pace with technological advancements and industry needs?

EXCELLENT	VERY GOOD	GOOD	AVERAGE	POOR
60	2	1	0	0



9. How would you rate the balance between academic studies and opportunities for extracurricular activities?

EXCELLENT	VERY GOOD	GOOD	AVERAGE	POOR
59	3	1	0	0

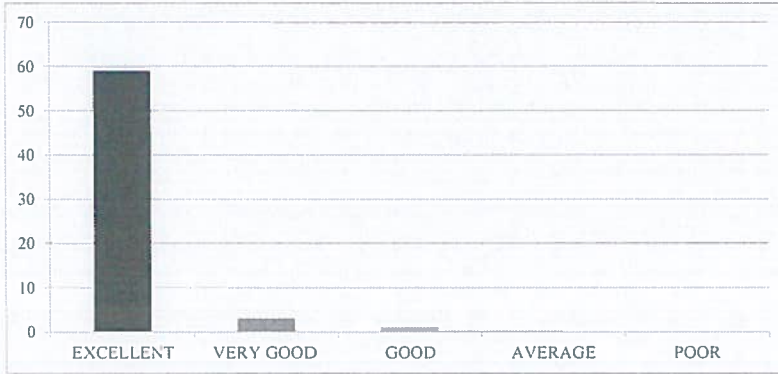

10. Considering all factors, how will you rate the satisfaction with the academic performance and environment of the college?

EXCELLENT	VERY GOOD	GOOD	AVERAGE	POOR
61	1	1	0	0





RISE KRISHNA SAI GANDHI GROUP OF INSTITUTIONS::ONGOLE
(Approved by AICTE-NEW DELHI, Affiliated to JNTUK KAKINADA)
NH-16, Valluru-523272, Ongole, Prakasam (District), A.P

INTERNAL QUALITY ASSURANCE CELL (IQAC)

REPORT ON STUDENT FEEDBACK ANALYSIS ON CURRICULUM

Program Name:B.TECH	Academic Year: 2022-2023
Department Name:ECE	Year/Semester: IV-I

1. How relevant do you find the course content in relation to current industry standards and practices?.

From the analysis report, it was observed that 93.65% of the students rated excellent about the course content in relation to current industry standards and practices, 4.76% of the students rated very good & 1.59% of the students rated it good.

2. How would you rate the teaching quality of the faculty in your department?

From the analysis report, it was observed that 95.24% of the students rated excellent about the teaching quality of the faculty in the department and practices, 3.17% of the students rated very good & 1.59% of the students rated it good.

3. How do you rate the lab sessions and practicals effective in complementing the theoretical knowledge you gain in lectures?

From the analysis report, it was observed that 93.65% of the students rated excellent about the lab sessions and practicals effective in complementing the theoretical knowledge gain in lectures, 4.76% of the students rated very good & 1.59% of the students rated it good.

4. How would you rate the availability and quality of learning resources (e.g., library, online materials, software)?

From the analysis report, it was observed that 96.83% of the students rated excellent about the availability and quality of learning resources, 1.59% of the students rated very good & 1.59% of the students rated it good.

5. How will you rate the timely and constructive feedback on your assignments and exams?

From the analysis report, it was observed that 93.65% of the students rated excellent about the timely and constructive feedback on assignments and exams, 3.17% of the students rated very good & 3.17% of the students rated it good.

6. How did you rate the approach of faculty members outside of classroom hours for doubts and discussions?

From the analysis report, it was observed that 96.83% of the students rated excellent about the approach of faculty members outside of classroom hours for doubts and discussions, 3.17% of the students rated very good.

7. How will you rate the opportunities for students to engage in research projects or internships?

From the analysis report, it was observed that 95.24% of the students rated excellent about the opportunities for students to engage in research projects or internships, 4.76 % of the students rated very good.

8. Rate the curriculum and its updates to keep pace with technological advancements and industry needs?

From the analysis report, it was observed that 95.24% of the students rated excellent about the curriculum and its updates to keep pace with technological advancements and industry needs, 3.17% of the students rated very good & 1.59% of the students rated it good.

9. How would you rate the balance between academic studies and opportunities for extracurricular activities?

From the analysis report, it was observed that 93.65% of the students rated excellent about the balance between academic studies and opportunities for extracurricular activities, 4.76 % of the students rated very good & 1.59% of the students rated it good.

10. Considering all factors, how will you rate the satisfaction with the academic performance and environment of the college?

From the analysis report, it was observed that 96.83% of the students rated excellent about overall satisfaction with the academic performance and environment of the college, 1.59% of the students rated very good & 1.59% of the students rated it good.

COORDINATOR

IQAC Co-ordinator
RISE Krishna Sai Gandhi Group
of Institutions, Valluru 523 272

HOD
HEAD OF THE DEPARTMENT
Department of E.C.E.
RISE Krishna Sai Gandhi Group
of Institutions, VALLURU, A.P.-523 272



RISE KRISHNA SAI GANDHI GROUP OF INSTITUTIONS::ONGOLE
(Approved by AICTE-NEW DELHI, Affiliated to JNTUK KAKINADA)
NH-16, Valluru-523272, Ongole, Prakasam (District), A.P

INTERNAL QUALITY ASSURANCE CELL (IQAC)

ANALYSIS OF STUDENT FEEDBACK ON AMBIENCE

Program Name: B.Tech	Academic Year: 2022- 2023
Department Name: ECE	Year/Semester:IV-I

S.No	Question	Excellent	Very Good	Good	Average	Poor
1	How would you rate the overall cleanliness and maintenance of the campus?	59	2	2	0	0
2	How would you rate the classrooms and lecture halls well-equipped and conducive to learning??.	61	1	1	0	0
3	How would you rate the availability and condition of recreational facilities (e.g., sports grounds, gym)?.	58	3	2	0	0
4	How would you rate the library facilities and resources?	60	2	1	0	0
5	How would you describe the overall ambience of the campus in terms of aesthetics (landscaping, architecture, etc.)?	59	2	2	0	0
6	How would you rate the adequate measures in place for emergency situations (fire, medical emergencies, etc.)?	58	2	3	0	0
7	How would you describe the overall social environment of the college?	60	2	1	0	0
8	How would you rate the classroom environment in terms of promoting active learning and participation?	60	3	0	0	0
9	How would you rate the availability and quality of technological resources (labs, software, etc.) in the college?.	56	5	2	0	0
10	How would you rate the opportunities for students to engage in extracurricular activities and clubs?	57	4	2	0	0

P.S.

S.V. Srinivas
HOD

IQAC Co-ordinator
RISE Krishna Sai Gandhi Group

HEAD OF THE DEPARTMENT
Department of E.C.E.
RISE Krishna Sai Gandhi Group
of Institutions, VALLURU, A.P-523 272

**INTERNAL QUALITY ASSURANCE CELL (IQAC)
ANALYSIS OF STUDENT FEEDBACK ON AMBIENCE**

Programme Name	Department Name	Academic Year	Semester
B.Tech	ECE	2022-23	IV-I

1. How would you rate the overall cleanliness and maintenance of the campus?

EXCELLENT	VERY GOOD	GOOD	AVERAGE	POOR
59	2	2	0	0

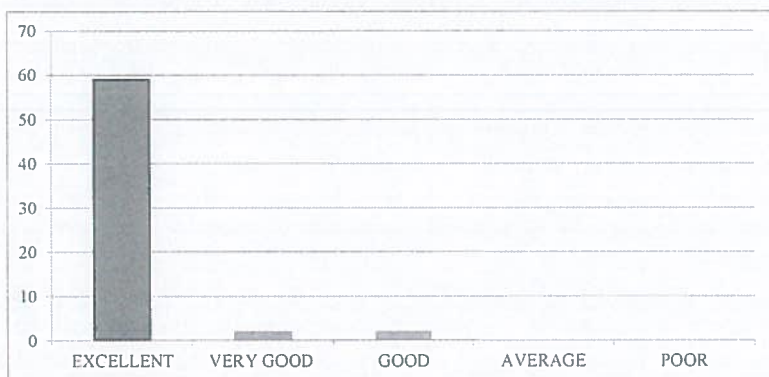

2. How would you rate the classrooms and lecture halls well-equipped and conducive to learning?

EXCELLENT	VERY GOOD	GOOD	AVERAGE	POOR
61	1	1	0	0

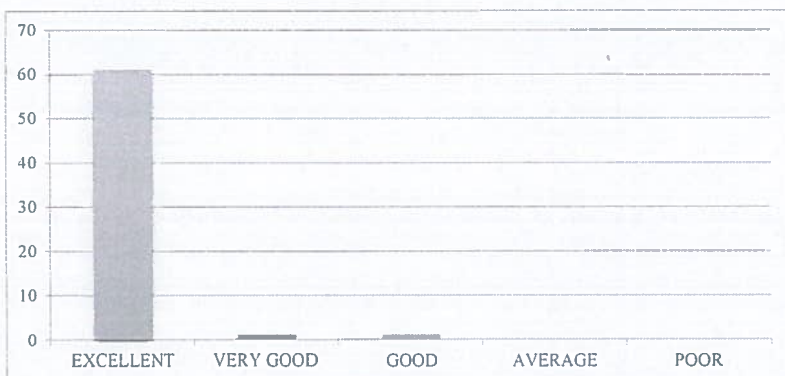

3. How would you rate the availability and condition of recreational facilities (e.g., sports grounds, gym)?

EXCELLENT	VERY GOOD	GOOD	AVERAGE	POOR
58	3	2	0	0

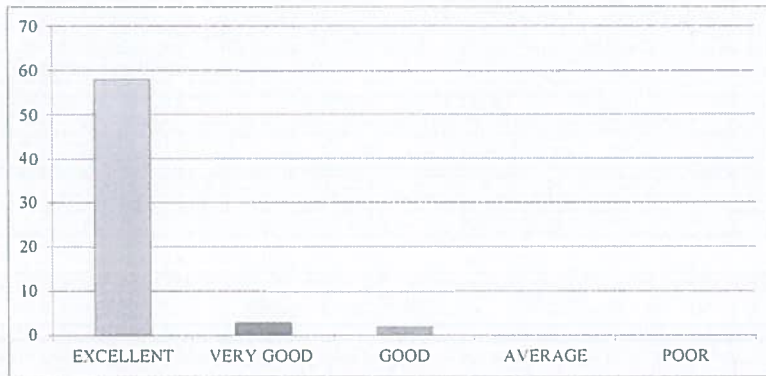

4. How would you rate the library facilities and resources?

EXCELLENT	VERY GOOD	GOOD	AVERAGE	POOR
60	2	1	0	0

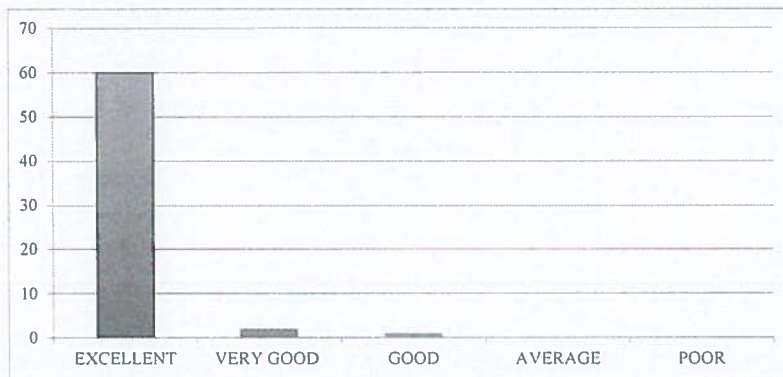

5. How would you describe the overall ambiance of the campus in terms of aesthetics (landscaping, architecture, etc.)?

EXCELLENT	VERY GOOD	GOOD	AVERAGE	POOR
59	2	2	0	0

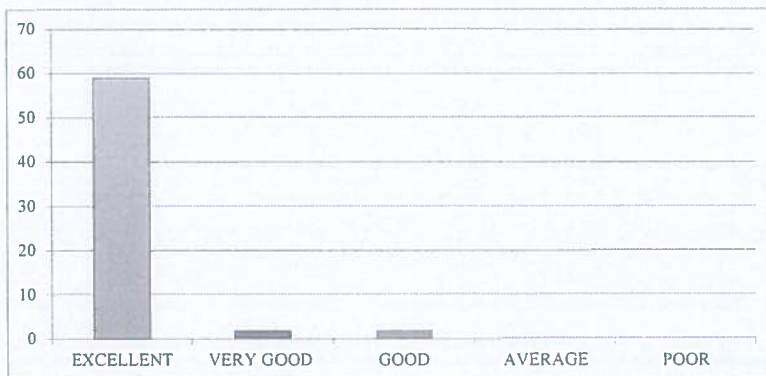

6. How would you rate the adequate measures in place for emergency situations (fire, medical emergencies, etc.)?

EXCELLENT	VERY GOOD	GOOD	AVERAGE	POOR
58	2	3	0	0



7. How would you describe the overall social environment of the college?

EXCELLENT	VERY GOOD	GOOD	AVERAGE	POOR
60	2	1	0	0

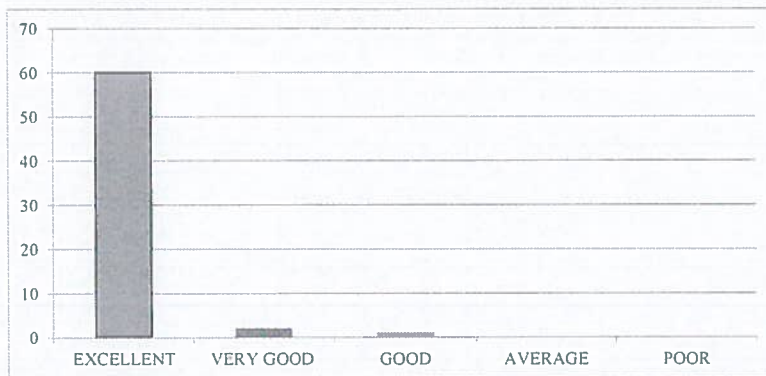

8. How would you rate the classroom environment in terms of promoting active learning and participation?

EXCELLENT	VERY GOOD	GOOD	AVERAGE	POOR
60	3	0	0	0



9. How would you rate the availability and quality of technological resources (labs, software, etc.) in the college?

EXCELLENT	VERY GOOD	GOOD	AVERAGE	POOR
56	5	2	0	0

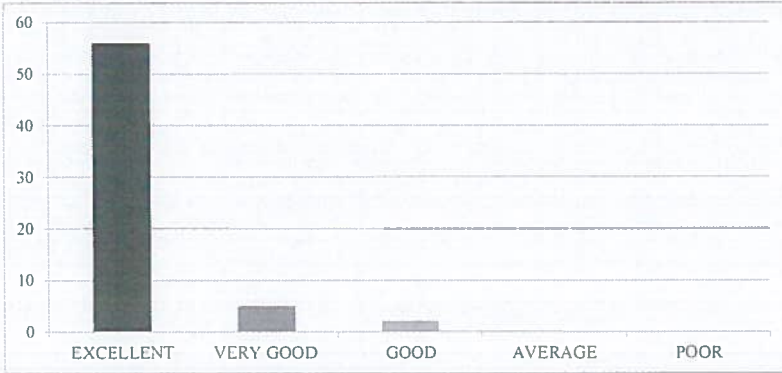

10. How would you rate the opportunities for students to engage in extracurricular activities and clubs?

EXCELLENT	VERY GOOD	GOOD	AVERAGE	POOR
57	4	2	0	0

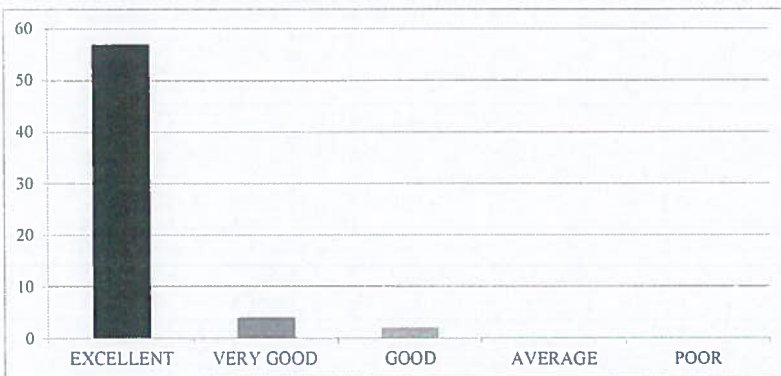



RISE KRISHNA SAI GANDHI GROUP OF INSTITUTIONS::ONGOLE

(Approved by AICTE-NEW DELHI, Affiliated to JNTUK KAKINADA)

NH-16, Valluru-523272, Ongole, Prakasam (District), A.P

INTERNAL QUALITY ASSURANCE CELL (IQAC)

REPORT ON STUDENT FEEDBACK ANALYSIS ON AMBIENCE

Program Name: B.TECH	Academic Year: 2022-2023
Department Name: ECE	Year/Semester: IV-I

1. How would you rate the overall cleanliness and maintenance of the campus?

From the analysis report, it was observed that 93.65% of the students rated excellent about the overall cleanliness and maintenance of the campus, 3.17% of the students rated very good & 3.17% of the students rated it good.

2. How would you rate the classrooms and lecture halls well-equipped and conducive to learning?

From the analysis report, it was observed that 96.83% of the students rated excellent about the classrooms and lecture halls well-equipped and conducive to learning, 1.59% of the students rated very good & 1.59% of the students rated it good.

3. How would you rate the availability and condition of recreational facilities (e.g., sports grounds, gym)?

From the analysis report, it was observed that 92.06% of the students rated excellent about the availability and condition of recreational facilities, 4.76% of the students rated very good & 3.17% of the students rated it good.

4. How would you rate the library facilities and resources?

From the analysis report, it was observed that 95.24% of the students rated excellent about the library facilities and resources, 3.17% of the students rated very good & 1.59% of the students rated it good.

5. How would you describe the overall ambiance of the campus in terms of aesthetics (landscaping, architecture, etc.)?

From the analysis report, it was observed that 93.65% of the students rated excellent about the overall ambiance of the campus in terms of aesthetics, 3.17% of the students rated very good & 3.17% of the students rated it good.

6. How would you rate the adequate measures in place for emergency situations (fire, medical emergencies, etc.)?

From the analysis report, it was observed that 92.06% of the students rated excellent about the adequate measures in place for emergency situations, 3.17% of the students rated very good & 4.76% of the students rated it good.

7. How would you describe the overall social environment of the college?

From the analysis report, it was observed that 95.24% of the students rated excellent about the overall social environment of the college, 3.17% of the students rated very good & 1.59% of the students rated it good.

8. How would you rate the classroom environment in terms of promoting active learning and participation?

From the analysis report, it was observed that 95.24% of the students rated excellent about the classroom environment in terms of promoting active learning and participation, 4.76% of the students rated very good.

9. How would you rate the availability and quality of technological resources (labs, software, etc.) in the college?

From the analysis report, it was observed that 88.89% of the students rated excellent about the availability and quality of technological resources in the college, 7.94% of the students rated very good & 3.17% of the students rated it good.

10. How would you rate the opportunities for students to engage in extracurricular activities and clubs?

From the analysis report, it was observed that 90.48% of the students rated excellent about the opportunities for students to engage in extracurricular activities and clubs, 6.35% of the students rated very good & 3.17% of the students rated it good.

COORDINATOR

IQAC Co-ordinator
RISE Krishna Sai Gandhi Group
of Institutions, Valluru 522

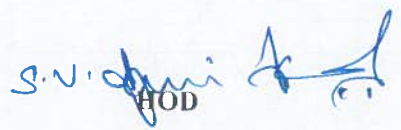
HOD
HEAD OF THE DEPARTMENT
Department of E.C.E
RISE Krishna Sai Gandhi Group
of institutions, VALLURU, A.P.-523 272



RISE KRISHNA SAI GANDHI GROUP OF INSTITUTIONS::ONGOLE
(Approved by AICTE-NEW DELHI, Affiliated to JNTUK KAKINADA)
NH-16, Valluru-523272, Ongole, Prakasam (District), A.P

INTERNAL QUALITY ASSURANCE CELL (IQAC)

ANALYSIS OF STUDENT FEEDBACK ON CURRICULUM

Program Name:B.Tech	Year/Semester:IV-I
Department Name:CSE	Academic Year:2022-2023

S.No	Question	Excellent	Very Good	Good	Average	Poor
1	How relevant do you find the course content in relation to current industry standards and practices?.	96	5	4		
2	How would you rate the teaching quality of the faculty in your department?.	97	5	3		
3	How do you rate the lab sessions and practicals effective in complementing the theoretical knowledge you gain in lectures?.	98	5	2		
4	How would you rate the availability and quality of learning resources (e.g., library, online materials, software)?	96	5	4		
5	How will you rate the timely and constructive feedback on your assignments and exams?	98	5	2		
6	How did you rate the approach of faculty members outside of classroom hours for doubts and discussions?.	99	4	2		
7	How will you rate the opportunities for students to engage in research projects or internships?	100	3	2		
8	Rate the curriculum and its updates to keep pace with technological advancements and industry needs?	100	2	3		
9	How would you rate the balance between academic studies and opportunities for extracurricular activities?.	100	4	1		
10	Considering all factors, how will you rate the satisfaction with the academic performance and environment of the college?	101	2	2		

IQAC Co-ordinator
RISE Krishna Sai Gandhi Group
of Institutions, Valluru 523 27



HEAD OF THE DEPARTMENT
Department of CSE
RISE Krishna Sai Gandhi Group of
Institutions, VALLUR, A.P.-523 272

**INTERNAL QUALITY ASSURANCE CELL (IQAC)
ANALYSIS OF STUDENT FEEDBACK ON CURRICULUM**

Programme Name	Department Name	Academic Year	Semester
B.Tech	CSE	2022-2023	IV-I

1. How relevant do you find the course content in relation to current industry standards and practices?.

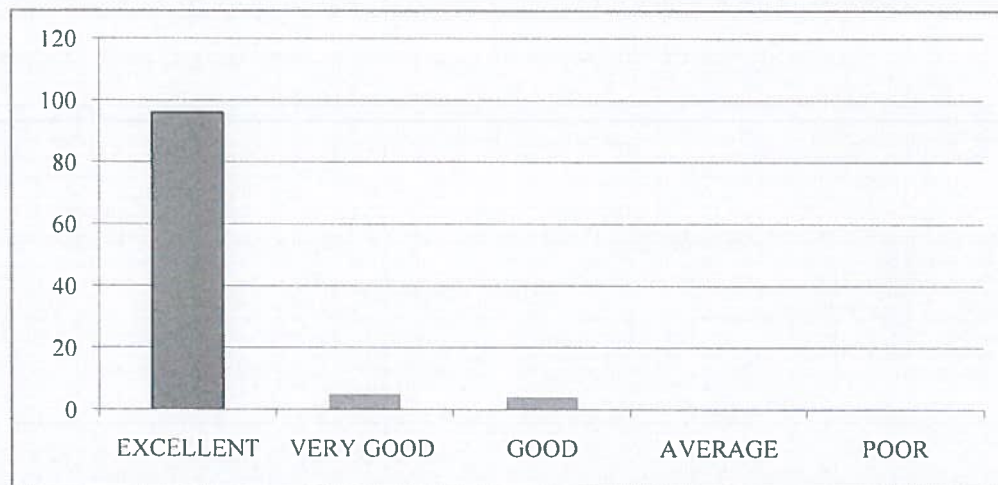
EXCELLENT	VERY GOOD	GOOD	AVERAGE	POOR
96	5	4	0	0



2. How would you rate the teaching quality of the faculty in your department?.

EXCELLENT	VERY GOOD	GOOD	AVERAGE	POOR
97	5	3	0	0

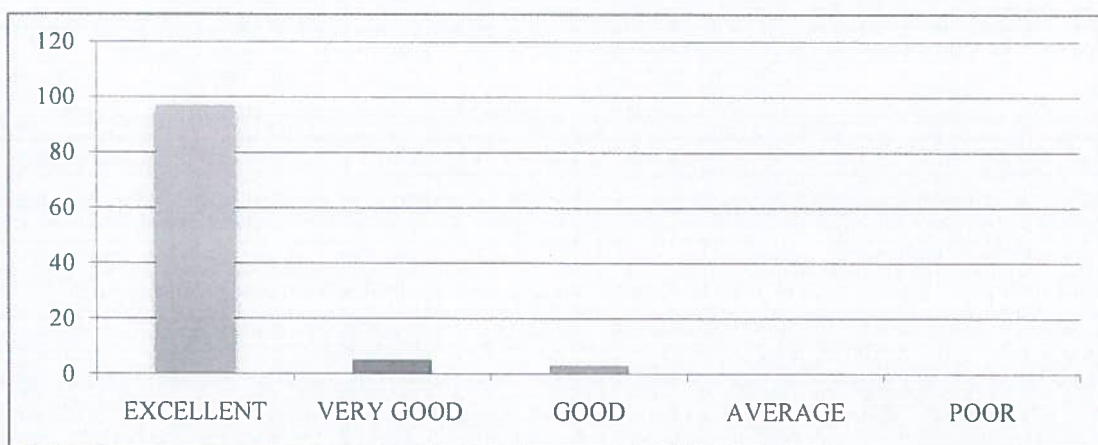

3. How do you rate the lab sessions and practicals effective in complementing the theoretical knowledge you gain in lectures?.

EXCELLENT	VERY GOOD	GOOD	AVERAGE	POOR
98	5	2	0	0

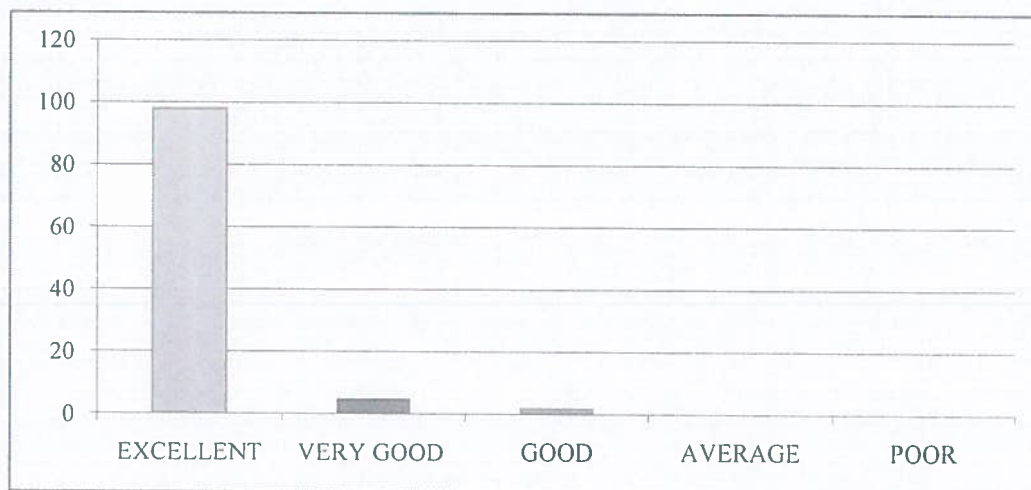

4. How would you rate the availability and quality of learning resources (e.g., library, online materials, software)?

EXCELLENT	VERY GOOD	GOOD	AVERAGE	POOR
96	5	4	0	0



5. How will you rate the timely and constructive feedback on your assignments and exams?

EXCELLENT	VERY GOOD	GOOD	AVERAGE	POOR
98	5	2	0	0



6. How did you rate the approach of faculty members outside of classroom hours for doubts and discussions?.

EXCELLENT	VERY GOOD	GOOD	AVERAGE	POOR
99	4	2	0	0

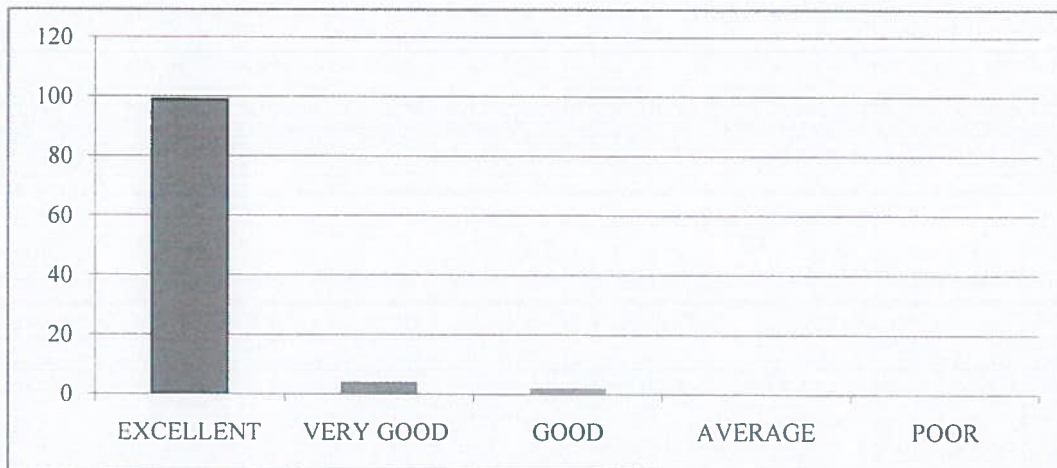

7. How will you rate the opportunities for students to engage in research projects or internships?

EXCELLENT	VERY GOOD	GOOD	AVERAGE	POOR
100	3	2	0	0

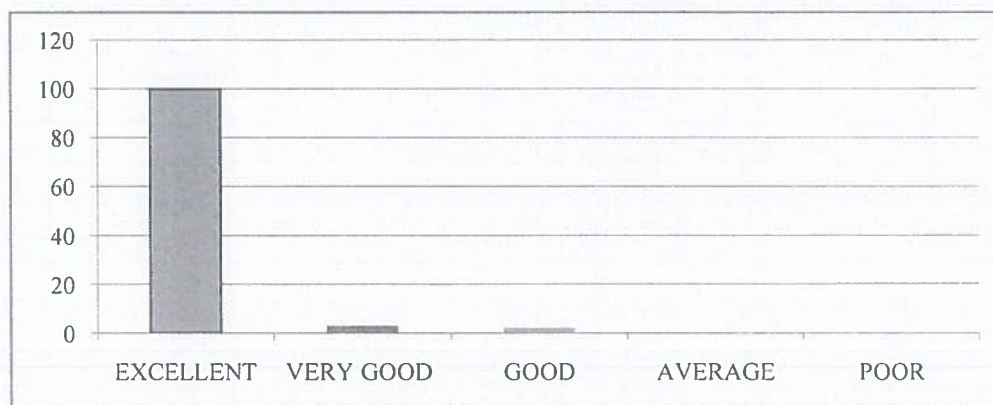

8. Rate the curriculum and its updates to keep pace with technological advancements and industry needs?.

EXCELLENT	VERY GOOD	GOOD	AVERAGE	POOR
100	2	3	0	0

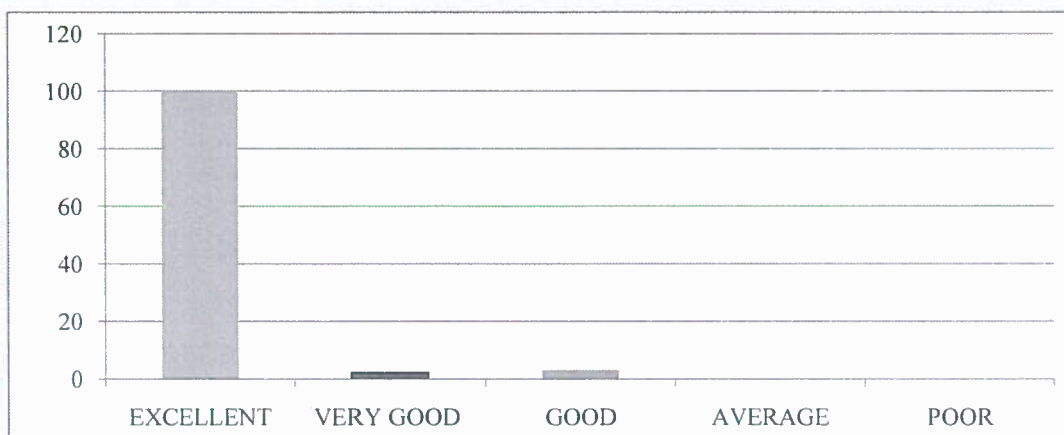

9. How would you rate the balance between academic studies and opportunities for extracurricular activities?.

EXCELLENT	VERY GOOD	GOOD	AVERAGE	POOR
100	4	1	0	0



10. Considering all factors, how will you rate the satisfaction with the academic performance and environment of the college?

EXCELLENT	VERY GOOD	GOOD	AVERAGE	POOR
101	2	2	0	0





RISE KRISHNA SAI GANDHI GROUP OF INSTITUTIONS::ONGOLE

(Approved by AICTE-NEW DELHI, Affiliated to JNTUK KAKINADA)

NH-16, Valluru-523272, Ongole, Prakasam (District), A.P

INTERNAL QUALITY ASSURANCE CELL (IQAC)

REPORT ON STUDENT FEEDBACK ANALYSIS ON CURRICULUM

Program Name:B.TECH	Academic Year:2022-23
Department Name:CSE	Year/Semester:IV-I

1. How relevant do you find the course content in relation to current industry standards and practices?.

From the analysis report, it was observed that 91.30% of the students rated excellent about the course content in relation to current industry standards and practices, 6.52% of the students rated very good&2.17% of the students rated it good.

2. How would you rate the teaching quality of the faculty in your department?

From the analysis report, it was observed that 91.30%of the students rated excellent about the teaching quality of the faculty in the department and practices, 4.35% of the students rated very good &4.35% of the students rated it good.

3. How do you rate the lab sessions and practicals effective in complementing the theoretical knowledge you gain in lectures?

From the analysis report, it was observed that 89.13% of the students rated excellent about the lab sessions and practicals effective in complementing the theoretical knowledge gain in lectures, 6.52% of the students rated very good&4.35% of the students rated it good.

4. How would you rate the availability and quality of learning resources (e.g., library, online materials, software)?

From the analysis report, it was observed that 93.48% of the students rated excellent about the availability and quality of learning resources,4.35% of the students rated very good&2.17% of the students rated it good.

5. How will you rate the timely and constructive feedback on your assignments and exams?

From the analysis report, it was observed that95.65% of the students rated excellent about the timely and constructive feedback on assignments and exams,2.17% of the students rated very good&2.17% of the students rated it good.

6. How did you rate the approach of faculty members outside of classroom hours for doubts and discussions?

From the analysis report, it was observed that 93.48% of the students rated excellent about the approach of faculty members outside of classroom hours for doubts and discussions,4.35% of the students rated very good&2.17% of the students rated it good.

7. How will you rate the opportunities for students to engage in research projects or internships?

From the analysis report, it was observed that 91.30% of the students rated excellent about the opportunities for students to engage in research projects or internships, 4.35% of the students rated very good & 4.35% of the students rated it good.

8. Rate the curriculum and its updates to keep pace with technological advancements and industry needs?

From the analysis report, it was observed that 95.65% of the students rated excellent about the curriculum and its updates to keep pace with technological advancements and industry needs, 2.17% of the students rated very good & 2.17% of the students rated it good.

9. How would you rate the balance between academic studies and opportunities for extracurricular activities?

From the analysis report, it was observed that 93.48% of the students rated excellent about the balance between academic studies and opportunities for extracurricular activities, 6.52% of the students rated very good.

10. Considering all factors, how will you rate the satisfaction with the academic performance and environment of the college?

From the analysis report, it was observed that 95.65% of the students rated excellent about overall satisfaction with the academic performance and environment of the college, 2.17% of the students rated very good & 2.17% of the students rated it good.

COORDINATOR

HOD

HEAD OF THE DEPARTMENT
Department of CSE
RISE Krishna Sai Gandhi Group of
Institutions, VALLUR, A.P.-523 272

IQAC Co-ordinator
RISE Krishna Sai Gandhi Group
of Institutions, Valluru 523 272



RISE KRISHNA SAI GANDHI GROUP OF INSTITUTIONS::ONGOLE

(Approved by AICTE-NEW DELHI, Affiliated to JNTUK KAKINADA)

NH-16, Valluru-523272, Ongole, Prakasam (District), A.P

INTERNAL QUALITY ASSURANCE CELL (IQAC)

ANALYSIS OF STUDENT FEEDBACK ON AMBIENCE

Program Name:B.Tech	Year/Semester:IV-I
Department Name:CSE	Academic Year:2022-2023

S.No	Question	Excellent	Very Good	Good	Average	Poor
1	How would you rate the overall cleanliness and maintenance of the campus?	100	3	2		
2	How would you rate the classrooms and lecture halls well-equipped and conducive to learning??.	100	2	3		
3	How would you rate the availability and condition of recreational facilities (e.g., sports grounds, gym)?.	102	2	1		
4	How would you rate the library facilities and resources?	102	1	2		
5	How would you describe the overall ambiance of the campus in terms of aesthetics (landscaping, architecture, etc.)?	103	2	0		
6	How would you rate the adequate measures in place for emergency situations (fire, medical emergencies, etc.)?	103	0	2		
7	How would you describe the overall social environment of the college?	104	1	0		
8	How would you rate the classroom environment in terms of promoting active learning and participation?	100	4	1		
9	How would you rate the availability and quality of technological resources (labs, software, etc.) in the college?.	100	5	0		
10	How would you rate the opportunities for students to engage in extracurricular activities and clubs?	102	2	1		

IQAC Co-ordinator
RISE Krishna Sai Gandhi Group
of Institutions, Valluru 523 272

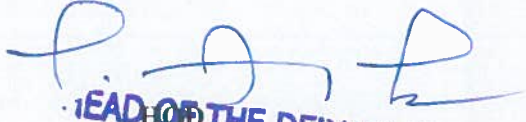

HEAD OF THE DEPARTMENT
Department of CSE
RISE Krishna Sai Gandhi Group of
Institutions, VALLUR, A.P.-523 272

**INTERNAL QUALITY ASSURANCE CELL (IQAC)
ANALYSIS OF STUDENT FEEDBACK ON AMBIENCE**

Programme Name	Department Name	Academic Year	Semester
B.Tech	CSE	2022-2023	IV-1

1. How would you rate the overall cleanliness and maintenance of the campus?

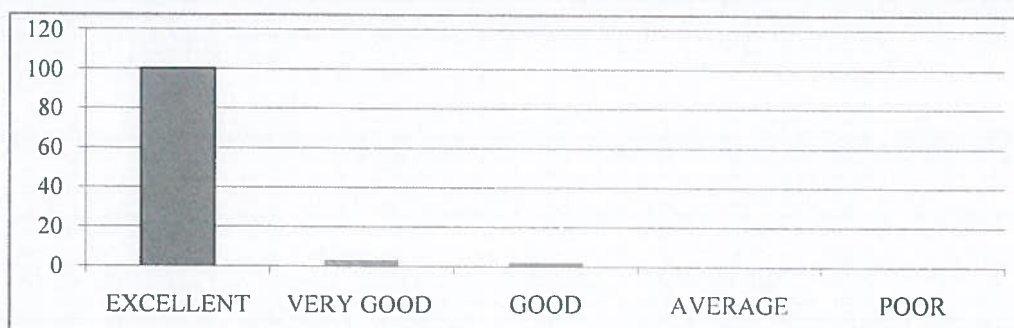
EXCELLENT	VERY GOOD	GOOD	AVERAGE	POOR
100	3	2	0	0



2. How would you rate the classrooms and lecture halls well-equipped and conducive to learning?

EXCELLENT	VERY GOOD	GOOD	AVERAGE	POOR
100	2	3	0	0



3. How would you rate the availability and condition of recreational facilities (e.g., sports grounds, gym)?.

EXCELLENT	VERY GOOD	GOOD	AVERAGE	POOR
102	2	1	0	0



4. How would you rate the library facilities and resources?

EXCELLENT	VERY GOOD	GOOD	AVERAGE	POOR
102	1	2	0	0



5. How would you describe the overall ambiance of the campus in terms of aesthetics (landscaping, architecture, etc.)?

EXCELLENT	VERY GOOD	GOOD	AVERAGE	POOR
103	2	0	0	0

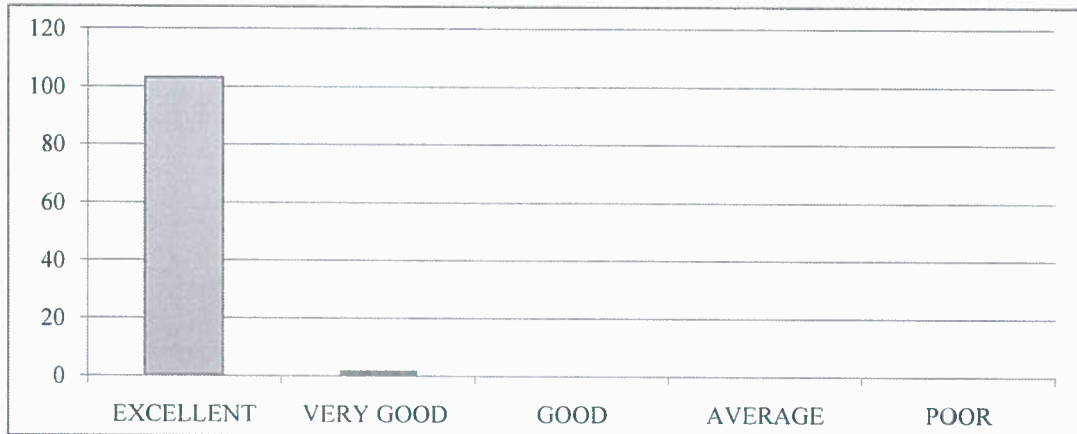

6. How would you rate the adequate measures in place for emergency situations (fire, medical emergencies, etc.)?

EXCELLENT	VERY GOOD	GOOD	AVERAGE	POOR
103	0	2	0	0

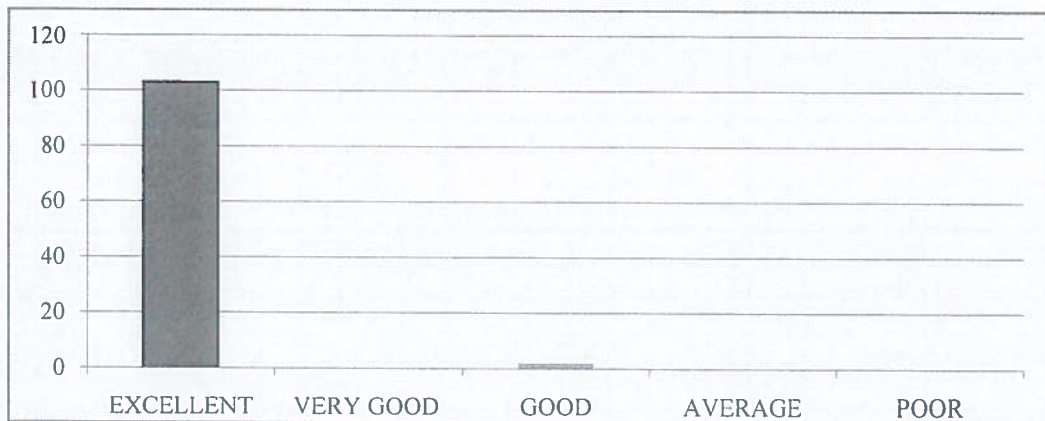

7. How would you describe the overall social environment of the college?

EXCELLENT	VERY GOOD	GOOD	AVERAGE	POOR
104	1	0	0	0

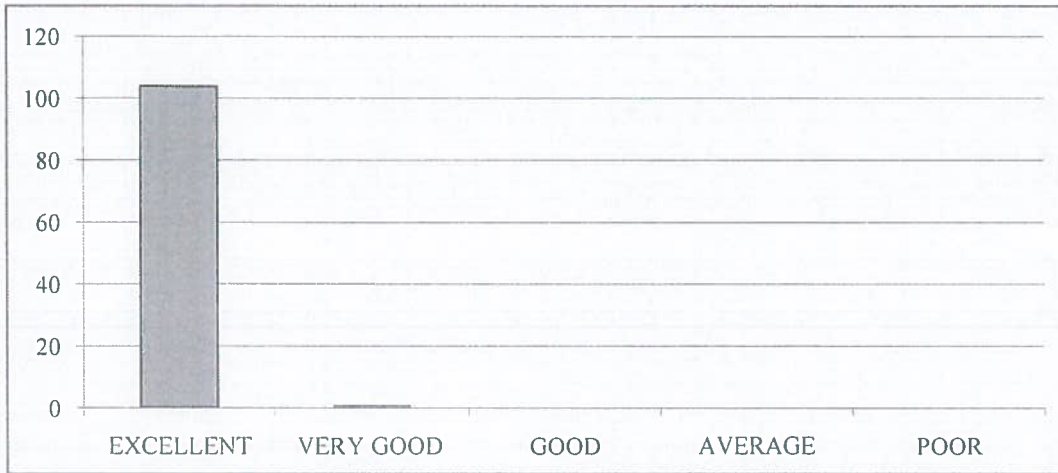

8. How would you rate the classroom environment in terms of promoting active learning and participation?

EXCELLENT	VERY GOOD	GOOD	AVERAGE	POOR
100	4	1	0	0



9. How would you rate the availability and quality of technological resources (labs, software, etc.) in the college?.

EXCELLENT	VERY GOOD	GOOD	AVERAGE	POOR
100	5	0	0	0



10. How would you rate the opportunities for students to engage in extracurricular activities and clubs?

EXCELLENT	VERY GOOD	GOOD	AVERAGE	POOR
102	2	1	0	0





RISE KRISHNA SAI GANDHI GROUP OF INSTITUTIONS::ONGOLE

(Approved by AICTE-NEW DELHI, Affiliated to JNTUK KAKINADA)
NH-16, Valluru-523272, Ongole, Prakasam (District), A.P

INTERNAL QUALITY ASSURANCE CELL (IQAC)

REPORT ON STUDENT FEEDBACK ANALYSIS ON AMBIENCE

Program Name: B.TECH	Academic Year: 2022-23
Department Name: CSE	Year/Semester: IV-I

1. How would you rate the overall cleanliness and maintenance of the campus?

From the analysis report, it was observed that 95.65% of the students rated excellent about the overall cleanliness and maintenance of the campus, 2.17% of the students rated very good & 2.17% of the students rated it good.

2. How would you rate the classrooms and lecture halls well-equipped and conducive to learning?

From the analysis report, it was observed that 93.48% of the students rated excellent about the classrooms and lecture halls well-equipped and conducive to learning, 4.35% of the students rated very good & 2.17% of the students rated it good.

3. How would you rate the availability and condition of recreational facilities (e.g., sports grounds, gym)?

From the analysis report, it was observed that 93.48% of the students rated excellent about the availability and condition of recreational facilities, 2.17% of the students rated very good & 4.35% of the students rated it good.

4. How would you rate the library facilities and resources?

From the analysis report, it was observed that 91.30% of the students rated excellent about the library facilities and resources, 6.52% of the students rated very good & 2.17% of the students rated it good.

5. How would you describe the overall ambience of the campus in terms of aesthetics (landscaping, architecture, etc.)?

From the analysis report, it was observed that 91.30% of the students rated excellent about the overall ambience of the campus in terms of aesthetics, 8.70% of the students rated very good.

6. How would you rate the adequate measures in place for emergency situations (fire, medical emergencies, etc.)?

From the analysis report, it was observed that 91.30% of the students rated excellent about the adequate measures in place for emergency situations, 4.35% of the students rated very good & 4.35% of the students rated it good.

7. How would you describe the overall social environment of the college?

From the analysis report, it was observed that 93.48% of the students rated excellent about the overall social environment of the college, 2.17% of the students rated very good & 4.35% of the students rated it good.

8. How would you rate the classroom environment in terms of promoting active learning and participation?

From the analysis report, it was observed that 97.83% of the students rated excellent about the classroom environment in terms of promoting active learning and participation, 2.17% of the students rated very good.

9. How would you rate the availability and quality of technological resources (labs, software, etc.) in the college?

From the analysis report, it was observed that 97.83% of the students rated excellent about the availability and quality of technological resources in the college & 2.17% of the students rated it good.

10. How would you rate the opportunities for students to engage in extracurricular activities and clubs?

From the analysis report, it was observed that 95.65% of the students rated excellent about the opportunities for students to engage in extracurricular activities and clubs, 2.17% of the students rated very good & 2.17% of the students rated it good.

COORDINATOR

HOD

HEAD OF THE DEPARTMENT
Department of CSE
RISE Krishna Sai Gandhi Group of
Institutions, VALLUR, A.P.-523 272

IQAC Co-ordinator
RISE Krishna Sai Gandhi Group
of Institutions, Valluru 523 272



RISE KRISHNA SAI GANDHI GROUP OF INSTITUTIONS::ONGOLE

(Approved by AICTE-NEW DELHI, Affiliated to JNTUK KAKINADA)

NH-16, Valluru-523272, Ongole, Prakasam (District), A.P

INTERNAL QUALITY ASSURANCE CELL (IQAC)

ANALYSIS OF STUDENT FEEDBACK ON CURRICULUM

ProgrammeName: B.Tech	Academic Year:2022-2023
Department Name:ECE	Year/Semester:I-II

S.No	Question	Excellent	Very Good	Good	Average	Poor
1	How relevant do you find the course content in relation to current industry standards and practices?	99	4	3	0	0
2	How would you rate the teaching quality of the faculty in your department?	102	4	0	0	0
3	How do you rate the lab sessions and practicals effective in complementing the theoretical knowledge you gain in lectures?	103	3	0	0	0
4	How would you rate the availability and quality of learning resources (e.g., library, online materials, software)?	101	4	1	0	0
5	How will you rate the timely and constructive feedback on your assignments and exams?	102	3	1	0	0
6	How did you rate the approach of faculty members outside of classroom hours for doubts and discussions?	100	4	2	0	0
7	How will you rate the opportunities for students to engage in research projects or internships?	102	4	0	0	0
8	Rate the curriculum and its updates to keep pace with technological advancements and industry needs?	101	3	2	0	0
9	How would you rate the balance between academic studies and opportunities for extracurricular activities?	99	5	2	0	0
10	Considering all factors, how will you rate the satisfaction with the academic performance and environment of the college?	101	4	1	0	0

IQAC Co-ordinator
RISE Krishna Sai Gandhi Group
of Institutions, Valluru 523 272



HEAD OF THE DEPARTMENT
Dept Of S & H
RISE Krishna Sai Gandhi Group
of Institutions, VALLURU, A.P. 523 272

**INTERNAL QUALITY ASSURANCE CELL (IQAC)
ANALYSIS OF STUDENT FEEDBACK ON CURRICULUM**

Programme Name	Department Name	Academic Year	Semester
B.Tech	ECE	2022-2023	II

1. How relevant do you find the course content in relation to current industry standards and practices?

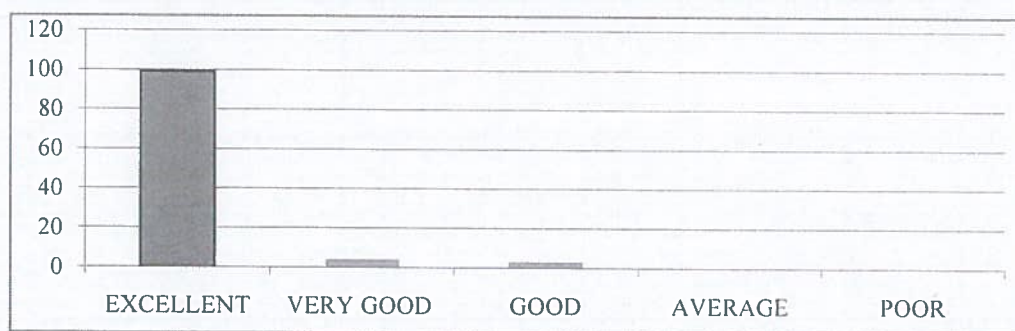
EXCELLENT	VERY GOOD	GOOD	AVERAGE	POOR
99	4	3	0	0



2. How would you rate the teaching quality of the faculty in your department?

EXCELLENT	VERY GOOD	GOOD	AVERAGE	POOR
102	4	0	0	0

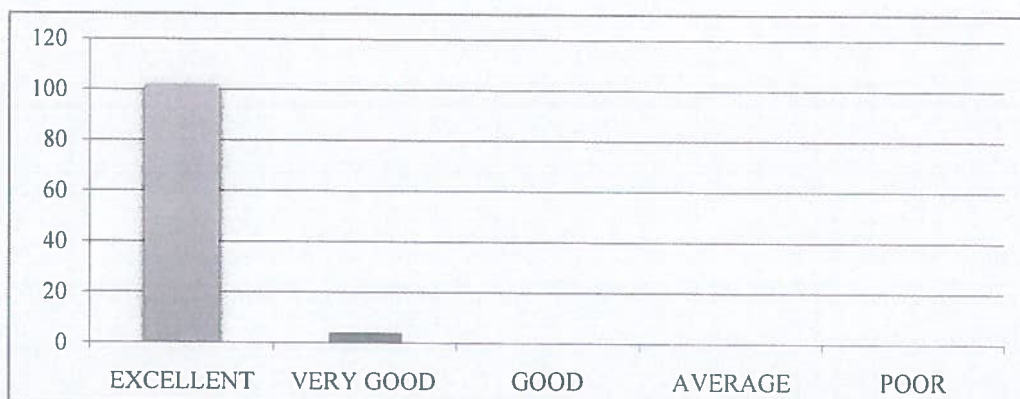

3. How do you rate the lab sessions and practicals effective in complementing the theoretical knowledge you gain in lectures?

EXCELLENT	VERY GOOD	GOOD	AVERAGE	POOR
103	3	0	0	0



4. How do you rate the availability and quality of learning resources (e.g., library, online materials, software)?

EXCELLENT	VERY GOOD	GOOD	AVERAGE	POOR
101	4	1	0	0



5. How will you rate the timely and constructive feedback on your assignments and exams?

EXCELLENT	VERY GOOD	GOOD	AVERAGE	POOR
102	3	1	0	0

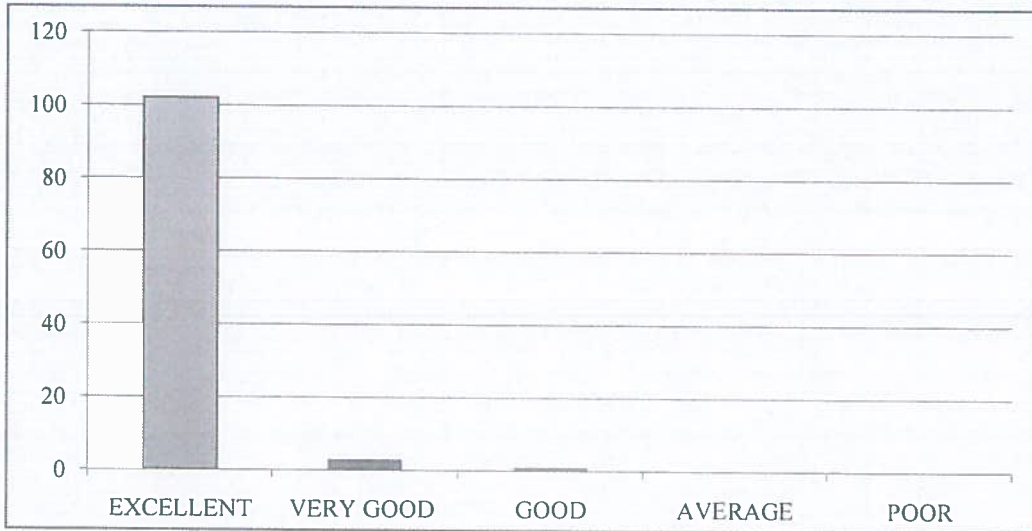

6. How did you rate the approach of faculty members outside of classroom hours for doubts and discussions?

EXCELLENT	VERY GOOD	GOOD	AVERAGE	POOR
100	4	2	0	0

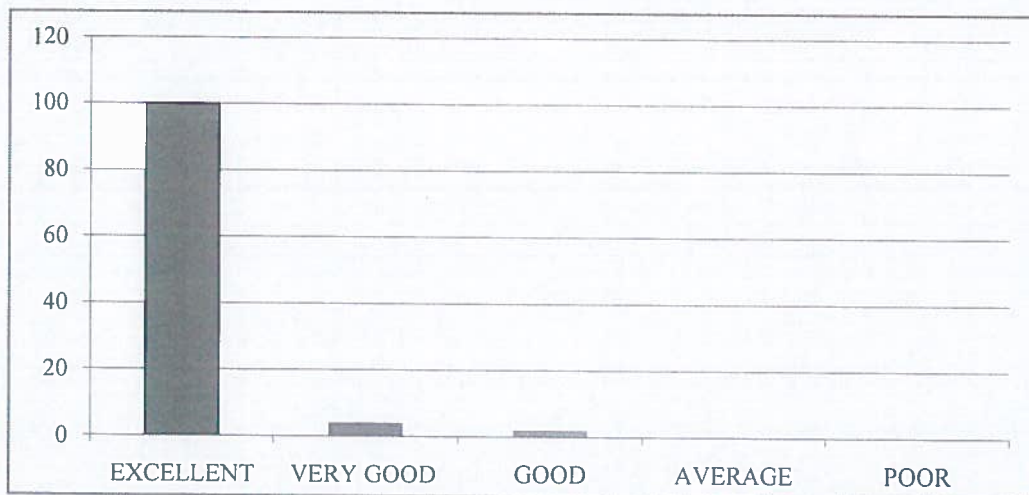

7. How will you rate the opportunities for students to engage in research projects or internships?

EXCELLENT	VERY GOOD	GOOD	AVERAGE	POOR
102	4	0	0	0



8. Rate the curriculum and its updates to keep pace with technological advancements and industry needs?

EXCELLENT	VERY GOOD	GOOD	AVERAGE	POOR
101	3	2	0	0



9. How would you rate the balance between academic studies and opportunities for extracurricular activities?

EXCELLENT	VERY GOOD	GOOD	AVERAGE	POOR
99	5	2	0	0

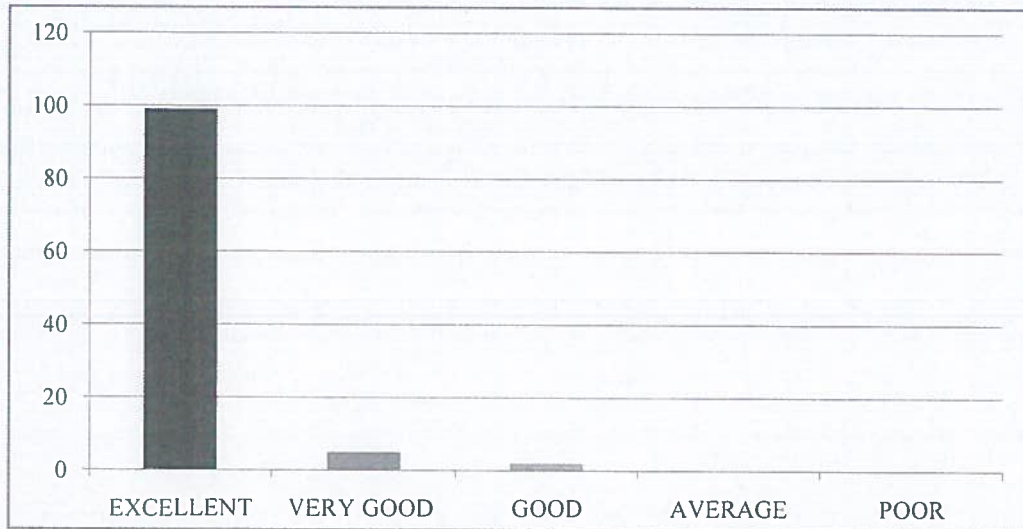

10. Considering all factors, how will you rate the satisfaction with the academic performance and environment of the college?

EXCELLENT	VERY GOOD	GOOD	AVERAGE	POOR
101	4	1	0	0





RISE KRISHNA SAI GANDHI GROUP OF INSTITUTIONS::ONGOLE

(Approved by AICTE-NEW DELHI, Affiliated to JNTUK KAKINADA)

NH-16, Valluru-523272, Ongole, Prakasam (District), A.P

INTERNAL QUALITY ASSURANCE CELL (IQAC)

REPORT ON STUDENT FEEDBACK ANALYSIS ON CURRICULUM

Program Name : B.TECH	Academic Year : 2022-2023
Department Name : ECE	Year/Semester : I-II

1. How relevant do you find the course content in relation to current industry standards and practices?.

From the analysis report, it was observed that 93.40% of the students rated excellent about the course content in relation to current industry standards and practices, 3.77% of the students rated very good&2.83% of the students rated it good.

2. How would you rate the teaching quality of the faculty in your department?

From the analysis report, it was observed that 96.23%of the students rated excellent about the teaching quality of the faculty in the department and practices&3.77% of the students rated very good.

3. How do you rate the lab sessions and practicals effective in complementing the theoretical knowledge you gain in lectures?

From the analysis report, it was observed that 97.17% of the students rated excellent about the lab sessions and practicals effective in complementing the theoretical knowledge gain in lectures&2.83% of the students rated very good.

4. How would you rate the availability and quality of learning resources (e.g., library, online materials, software)?

From the analysis report, it was observed that 95.28% of the students rated excellent about the availability and quality of learning resources, 3.77% of the students rated very good&0.94% of the students rated it good.

5. How will you rate the timely and constructive feedback on your assignments and exams?

From the analysis report, it was observed that96.23% of the students rated excellent about the timely and constructive feedback on assignments and exams,2.83% of the students rated very good&0.94% of the students rated it good.

6. How did you rate the approach of faculty members outside of classroom hours for doubts and discussions?

From the analysis report, it was observed that 94.34% of the students rated excellent about the approach of faculty members outside of classroom hours for doubts and discussions,3.77% of the students rated very good&1.89% of the students rated it good.

7. How will you rate the opportunities for students to engage in research projects or internships?

From the analysis report, it was observed that 96.23% of the students rated excellent about the opportunities for students to engage in research projects or internships & 3.77% of the students rated very good.

8. Rate the curriculum and its updates to keep pace with technological advancements and industry needs?

From the analysis report, it was observed that 95.28% of the students rated excellent about the curriculum and its updates to keep pace with technological advancements and industry needs, 2.83% of the students rated very good & 1.89% of the students rated it good.

9. How would you rate the balance between academic studies and opportunities for extracurricular activities?

From the analysis report, it was observed that 93.40% of the students rated excellent about the balance between academic studies and opportunities for extracurricular activities, 4.72% of the students rated very good & 1.89% of the students rated it good.

10. Considering all factors, how will you rate the satisfaction with the academic performance and environment of the college?

From the analysis report, it was observed that 95.28% of the students rated excellent about overall satisfaction with the academic performance and environment of the college, 3.77% of the students rated very good & 0.94% of the students rated it good.

N. Madhu Babu
COORDINATOR

[Signature]
IQAI Co-ordinator
RISE Krishna Sai Gandhi Group
of Institutions, Vallurupeta, P.523 272

[Signature]
HOD
HEAD OF THE DEPARTMENT
Dept Of S & H
RISE Krishna Sai Gandhi Group
of Institutions, VALLURUPETA, P.523 272



RISE KRISHNA SAI GANDHI GROUP OF INSTITUTIONS::ONGOLE

(Approved by AICTE-NEW DELHI, Affiliated to JNTUK KAKINADA)

NH-16, Valluru-523272, Ongole, Prakasam (District), A.P

INTERNAL QUALITY ASSURANCE CELL (IQAC)

ANALYSIS OF STUDENT FEEDBACK ON AMBIENCE

Programme Name: B.Tech	Academic Year:2022-2023
Department Name:ECE	Year/Semester:I-II

S.No	Question	Excellent	Very Good	Good	Average	Poor
1	How would you rate the overall cleanliness and maintenance of the campus?	100	4	2	0	0
2	How would you rate the classrooms and lecture halls well-equipped and conducive to learning?	98	4	4	0	0
3	How would you rate the availability and condition of recreational facilities (e.g., sports grounds, gym)?	99	5	2	0	0
4	How would you rate the library facilities and resources?	100	4	2	0	0
5	How would you describe the overall ambience of the campus in terms of aesthetics (landscaping, architecture, etc.)?	98	5	3	0	0
6	How would you rate the adequate measures in place for emergency situations (fire, medical emergencies, etc.)?	100	4	2	0	0
7	How would you describe the overall social environment of the college?	99	4	3	0	0
8	How would you rate the classroom environment in terms of promoting active learning and participation?	101	5	0	0	0
9	How would you rate the availability and quality of technological resources (labs, software, etc.) in the college?	102	3	1	0	0
10	How would you rate the opportunities for students to engage in extracurricular activities and clubs?	98	5	3	0	0

IQAC Co-ordinator
RISE Krishna Sai Gandhi Group
of Institutions, Valluru 523 272

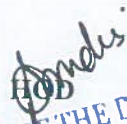

HEAD OF THE DEPARTMENT
Dept Of S & H
RISE Krishna Sai Gandhi Group
of Institutions, VALLURU, A.P.523 272

**INTERNAL QUALITY ASSURANCE CELL (IQAC)
ANALYSIS OF STUDENT FEEDBACK ON AMBIENCE**

Programme Name	Department Name	Academic Year	Semester
B.Tech	ECE	2022-2023	II

1. How would you rate the overall cleanliness and maintenance of the campus?

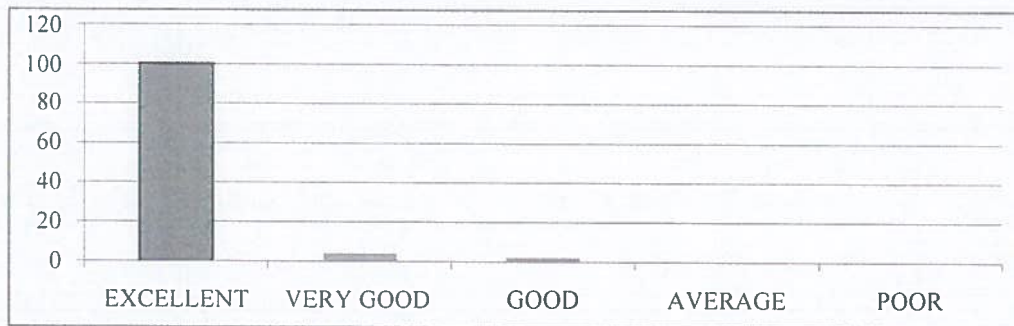
EXCELLENT	VERY GOOD	GOOD	AVERAGE	POOR
100	4	2	0	0



2. How would you rate the classrooms and lecture halls well-equipped and conducive to learning?

EXCELLENT	VERY GOOD	GOOD	AVERAGE	POOR
98	4	4	0	0



3. How would you rate the availability and condition of recreational facilities (e.g., sports grounds, gym)?

EXCELLENT	VERY GOOD	GOOD	AVERAGE	POOR
99	5	2	0	0



4. How would you rate the library facilities and resources?

EXCELLENT	VERY GOOD	GOOD	AVERAGE	POOR
100	4	2	0	0

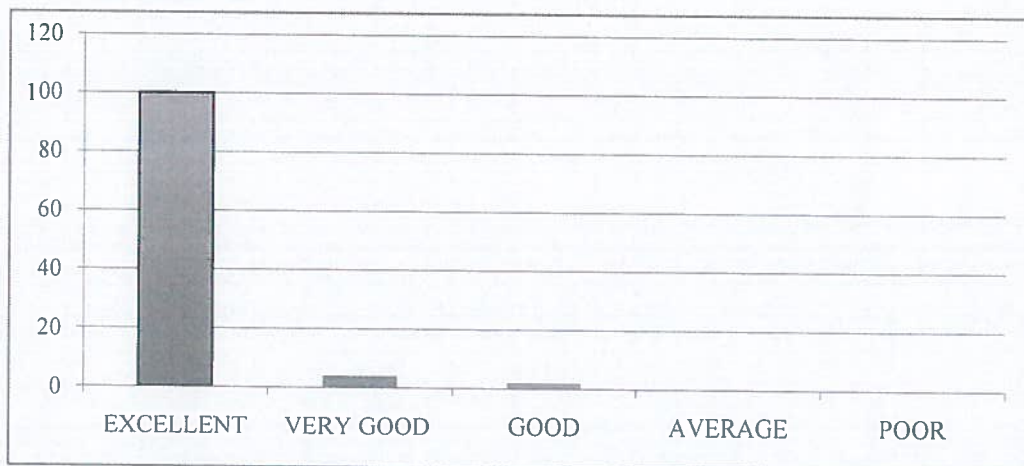

5. How would you describe the overall ambiance of the campus in terms of aesthetics (landscaping, architecture, etc.)?

EXCELLENT	VERY GOOD	GOOD	AVERAGE	POOR
98	5	3	0	0



6. How would you rate the adequate measures in place for emergency situations (fire, medical emergencies, etc.)?

EXCELLENT	VERY GOOD	GOOD	AVERAGE	POOR
100	4	2	0	0

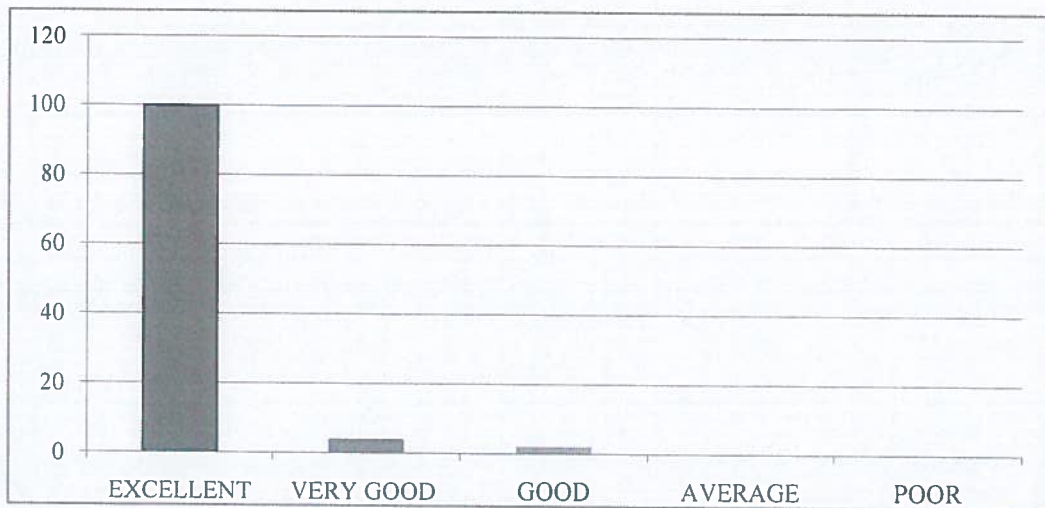

7. How would you describe the overall social environment of the college?

EXCELLENT	VERY GOOD	GOOD	AVERAGE	POOR
99	4	3	0	0

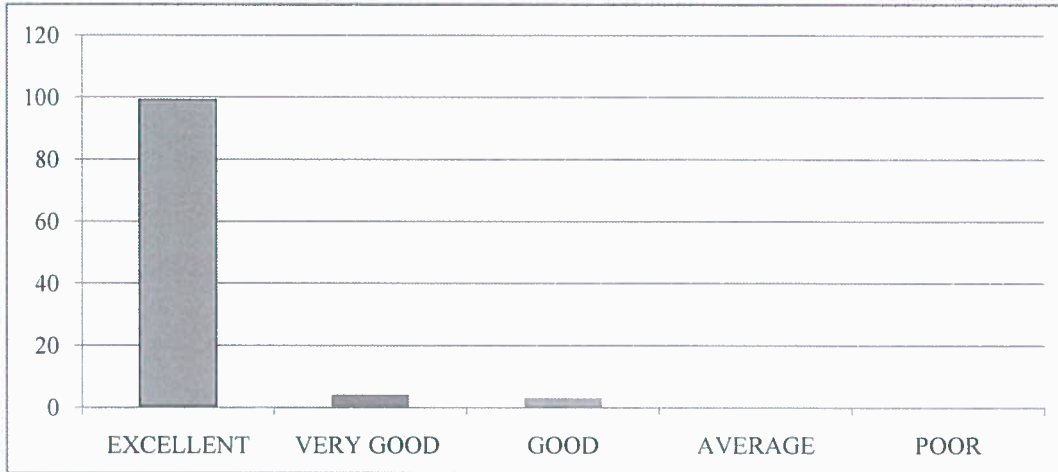

8. How would you rate the classroom environment in terms of promoting active learning and participation?

EXCELLENT	VERY GOOD	GOOD	AVERAGE	POOR
101	5	0	0	0



9. How would you rate the availability and quality of technological resources (labs, software, etc.) in the college?

EXCELLENT	VERY GOOD	GOOD	AVERAGE	POOR
102	3	1	0	0



10. How would you rate the opportunities for students to engage in extracurricular activities and clubs?

EXCELLENT	VERY GOOD	GOOD	AVERAGE	POOR
98	5	3	0	0





RISE KRISHNA SAI GANDHI GROUP OF INSTITUTIONS::ONGOLE
(Approved by AICTE-NEW DELHI, Affiliated to JNTUK KAKINADA)
NH-16, Valluru-523272, Ongole, Prakasam (District), A.P

INTERNAL QUALITY ASSURANCE CELL (IQAC)

REPORT ON STUDENT FEEDBACK ANALYSIS ON AMBIENCE

Program Name: B.TECH	Academic Year: 2022-2023
Department Name: ECE	Year/Semester: I-II

1. How would you rate the overall cleanliness and maintenance of the campus?

From the analysis report, it was observed that 94.34% of the students rated excellent about the overall cleanliness and maintenance of the campus, 3.77% of the students rated very good & 1.89% of the students rated it good.

2. How would you rate the classrooms and lecture halls well-equipped and conducive to learning?

From the analysis report, it was observed that 92.45% of the students rated excellent about the classrooms and lecture halls well-equipped and conducive to learning, 3.77% of the students rated very good & 3.77% of the students rated it good.

3. How would you rate the availability and condition of recreational facilities (e.g., sports grounds, gym)?

From the analysis report, it was observed that 93.40% of the students rated excellent about the availability and condition of recreational facilities, 4.72% of the students rated very good & 1.89% of the students rated it good.

4. How would you rate the library facilities and resources?

From the analysis report, it was observed that 94.34% of the students rated excellent about the library facilities and resources, 3.77% of the students rated very good & 1.89% of the students rated it good.

5. How would you describe the overall ambience of the campus in terms of aesthetics (landscaping, architecture, etc.)?

From the analysis report, it was observed that 92.45% of the students rated excellent about the overall ambience of the campus in terms of aesthetics, 4.72% of the students rated very good & 2.83% of the students rated it good.

6. How would you rate the adequate measures in place for emergency situations (fire, medical emergencies, etc.)?

From the analysis report, it was observed that 94.34% of the students rated excellent about the adequate measures in place for emergency situations, 3.77% of the students rated very good & 1.89% of the students rated it good.

7. How would you describe the overall social environment of the college?

From the analysis report, it was observed that 93.40% of the students rated excellent about the overall social environment of the college, 3.77% of the students rated very good&2.83% of the students rated it good.

8. How would you rate the classroom environment in terms of promoting active learning and participation?

From the analysis report, it was observed that 95.28% of the students rated excellent about the classroom environment in terms of promoting active learning and participation&4.72% of the students rated very good.

9. How would you rate the availability and quality of technological resources (labs, software, etc.) in the college?

From the analysis report, it was observed that 96.23% of the students rated excellent about the availability and quality of technological resources in the college, 2.83% of the students rated very good&0.94% of the students rated it good.

10. How would you rate the opportunities for students to engage in extracurricular activities and clubs?

From the analysis report, it was observed that 92.45% of the students rated excellent about the opportunities for students to engage in extracurricular activities and clubs,4.72% of the students rated very good&2.83% of the students rated it good.

N. Madhu Babu
COORDINATOR

[Signature]
IQAC Co-ordinator
RISE Krishna Sai Gandhi Group
of Institutions, Valluru 523 272

[Signature]
HEAD OF THE DEPARTMENT
Dept Of S & H
RISE Krishna Sai Gandhi Group
of Institutions, VALLURU, A.P. 523 272



RISE KRISHNA SAI GANDHI GROUP OF INSTITUTIONS::ONGOLE

(Approved by AICTE-NEW DELHI, Affiliated to JNTUK KAKINADA)

NH-16, Valluru-523272, Ongole, Prakasam (District), A.P

INTERNAL QUALITY ASSURANCE CELL (IQAC)

ANALYSIS OF STUDENT FEEDBACK ON CURRICULUM

ProgrammeName: B.Tech	Academic Year:2022-2023
Department Name:CSE	Year/Semester:I-II

S.No	Question	Excellent	Very Good	Good	Average	Poor
1	How relevant do you find the course content in relation to current industry standards and practices?	91	3	3	0	0
2	How would you rate the teaching quality of the faculty in your department?	92	4	1	0	0
3	How do you rate the lab sessions and practicals effective in complementing the theoretical knowledge you gain in lectures?	92	3	2	0	0
4	How would you rate the availability and quality of learning resources (e.g., library, online materials, software)?	90	4	3	0	0
5	How will you rate the timely and constructive feedback on your assignments and exams?	91	4	3	0	0
6	How did you rate the approach of faculty members outside of classroom hours for doubts and discussions?	92	3	2	0	0
7	How will you rate the opportunities for students to engage in research projects or internships?	91	4	2	0	0
8	Rate the curriculum and its updates to keep pace with technological advancements and industry needs?	92	3	2	0	0
9	How would you rate the balance between academic studies and opportunities for extracurricular activities?	90	5	2	0	0
10	Considering all factors, how will you rate the satisfaction with the academic performance and environment of the college?	91	6	0	0	0

P. S. S.
IQAC Co-ordinator
RISE Krishna Sai Gandhi Group
of Institutions, Valluru 523 272

P. S. S.
HEAD OF THE DEPARTMENT
Dept Of S & H
RISE Krishna Sai Gandhi Group
of Institutions, VALLURU, A.P.523 272

**INTERNAL QUALITY ASSURANCE CELL (IQAC)
ANALYSIS OF STUDENT FEEDBACK ON CURRICULUM**

Programme Name	Department Name	Academic Year	Semester
B.Tech	CSE	2022-2023	II

1. How relevant do you find the course content in relation to current industry standards and practices?

EXCELLENT	VERY GOOD	GOOD	AVERAGE	POOR
91	3	3	0	0

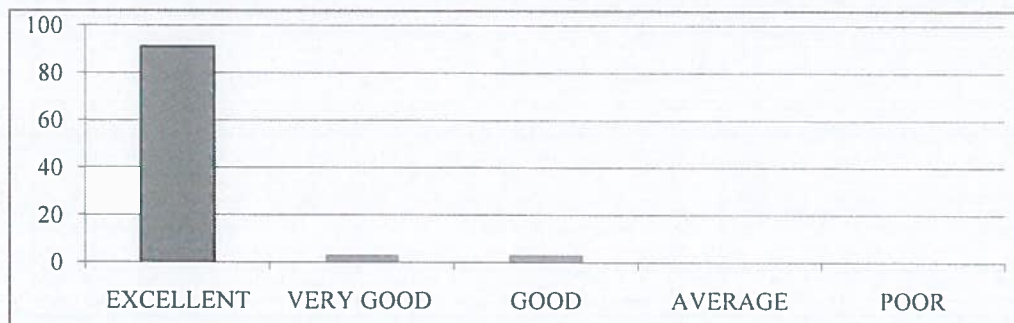

2. How would you rate the teaching quality of the faculty in your department?

EXCELLENT	VERY GOOD	GOOD	AVERAGE	POOR
92	4	1	0	0

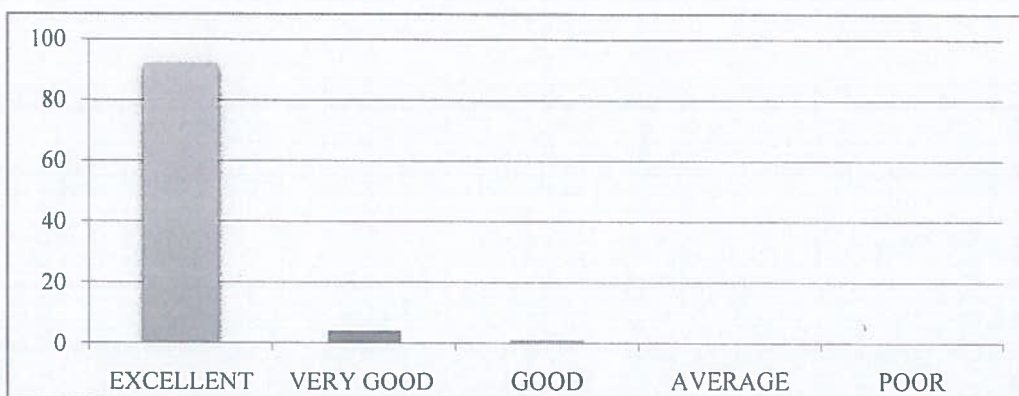

3. How do you rate the lab sessions and practicals effective in complementing the theoretical knowledge you gain in lectures?

EXCELLENT	VERY GOOD	GOOD	AVERAGE	POOR
92	3	2	0	0



4. How do you rate the availability and quality of learning resources (e.g., library, online materials, software)?

EXCELLENT	VERY GOOD	GOOD	AVERAGE	POOR
90	4	3	0	0



5. How will you rate the timely and constructive feedback on your assignments and exams?

EXCELLENT	VERY GOOD	GOOD	AVERAGE	POOR
91	4	3	0	0

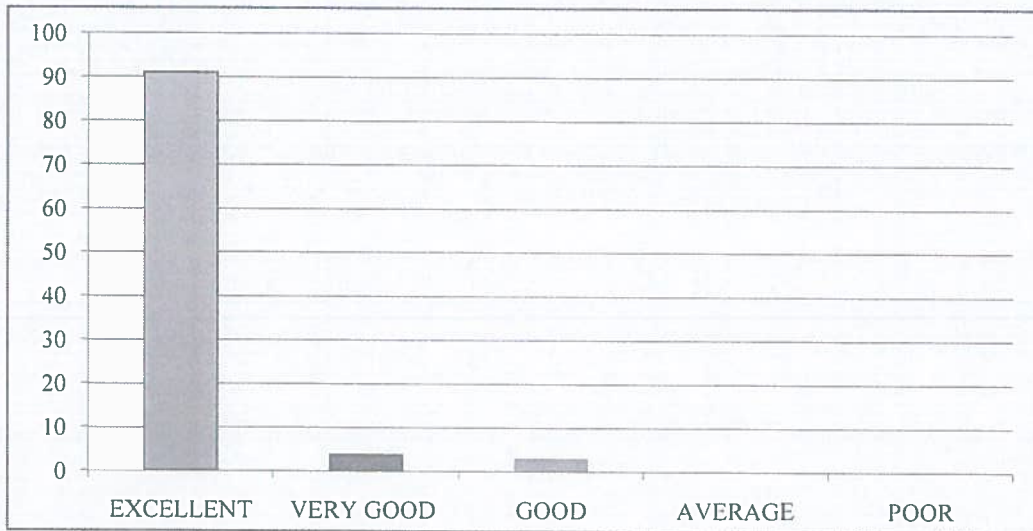

6. How did you rate the approach of faculty members outside of classroom hours for doubts and discussions?

EXCELLENT	VERY GOOD	GOOD	AVERAGE	POOR
92	3	2	0	0

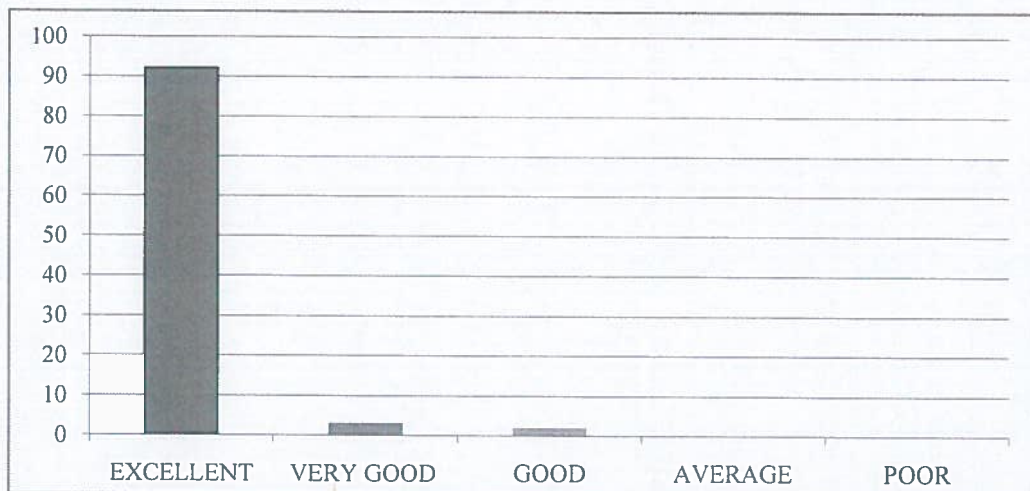

7. How will you rate the opportunities for students to engage in research projects or internships?

EXCELLENT	VERY GOOD	GOOD	AVERAGE	POOR
91	4	2	0	0



8. Rate the curriculum and its updates to keep pace with technological advancements and industry needs?

EXCELLENT	VERY GOOD	GOOD	AVERAGE	POOR
92	3	2	0	0



9. How would you rate the balance between academic studies and opportunities for extracurricular activities?

EXCELLENT	VERY GOOD	GOOD	AVERAGE	POOR
90	5	2	0	0

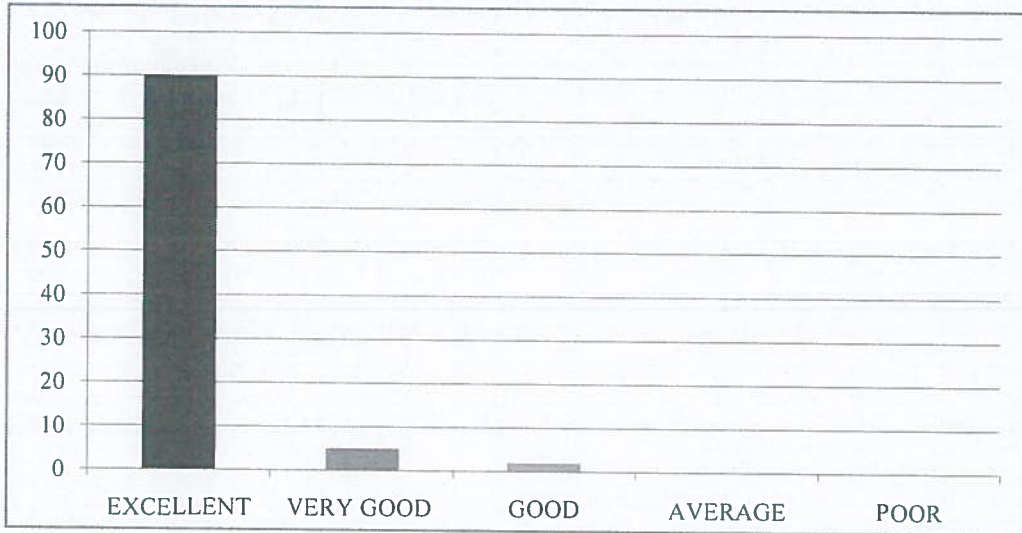

10. Considering all factors, how will you rate the satisfaction with the academic performance and environment of the college?

EXCELLENT	VERY GOOD	GOOD	AVERAGE	POOR
91	6	0	0	0

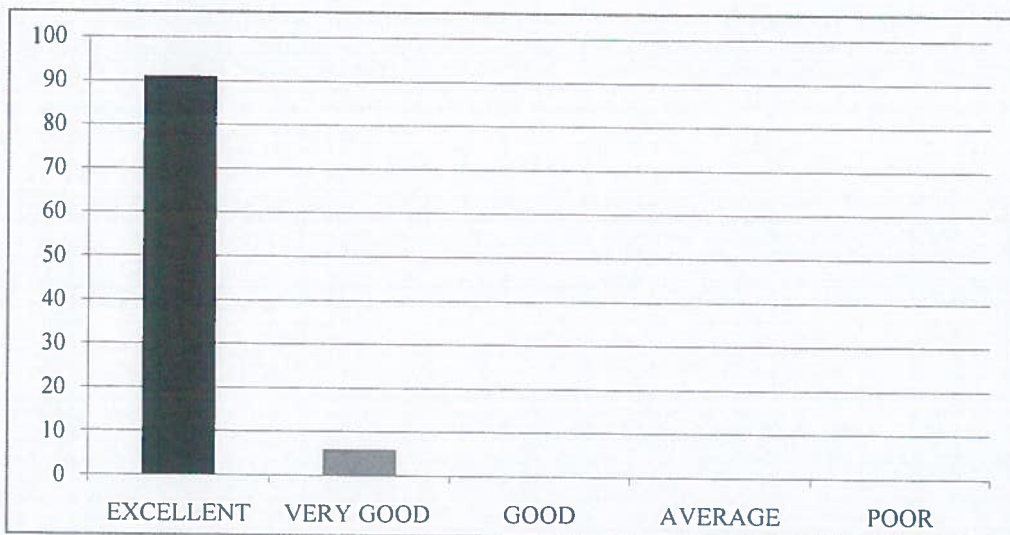



RISE KRISHNA SAI GANDHI GROUP OF INSTITUTIONS::ONGOLE

(Approved by AICTE-NEW DELHI, Affiliated to JNTUK KAKINADA)

NH-16, Valluru-523272, Ongole, Prakasam (District), A.P

INTERNAL QUALITY ASSURANCE CELL (IQAC)

REPORT ON STUDENT FEEDBACK ANALYSIS ON CURRICULUM

Program Name : B.TECH	Academic Year : 2022-2023
Department Name : CSE	Year/Semester : I-II

1. How relevant do you find the course content in relation to current industry standards and practices?.

From the analysis report, it was observed that 93.81% of the students rated excellent about the course content in relation to current industry standards and practices, 3.09% of the students rated very good&3.09% of the students rated it good.

2. How would you rate the teaching quality of the faculty in your department?

From the analysis report, it was observed that 94.85%of the students rated excellent about the teaching quality of the faculty in the department and practices, 4.12% of the students rated very good &1.03% of the students rated it good.

3. How do you rate the lab sessions and practicals effective in complementing the theoretical knowledge you gain in lectures?

From the analysis report, it was observed that 94.85% of the students rated excellent about the lab sessions and practicals effective in complementing the theoretical knowledge gain in lectures, 3.09% of the students rated very good&2.06% of the students rated it good.

4. How would you rate the availability and quality of learning resources (e.g., library, online materials, software)?

From the analysis report, it was observed that 92.78% of the students rated excellent about the availability and quality of learning resources, 4.12% of the students rated very good&3.09% of the students rated it good.

5. How will you rate the timely and constructive feedback on your assignments and exams?

From the analysis report, it was observed that92.86% of the students rated excellent about the timely and constructive feedback on assignments and exams,4.08% of the students rated very good&3.06% of the students rated it good.

6. How did you rate the approach of faculty members outside of classroom hours for doubts and discussions?

From the analysis report, it was observed that 94.85% of the students rated excellent about the approach of faculty members outside of classroom hours for doubts and discussions,3.09% of the students rated very good&2.06% of the students rated it good.

7. How will you rate the opportunities for students to engage in research projects or internships?

From the analysis report, it was observed that 93.81% of the students rated excellent about the opportunities for students to engage in research projects or internships, 4.12% of the students rated very good & 2.06% of the students rated it good.

8. Rate the curriculum and its updates to keep pace with technological advancements and industry needs?

From the analysis report, it was observed that 94.85% of the students rated excellent about the curriculum and its updates to keep pace with technological advancements and industry needs, 3.09% of the students rated very good & 2.06% of the students rated it good.

9. How would you rate the balance between academic studies and opportunities for extracurricular activities?

From the analysis report, it was observed that 92.78% of the students rated excellent about the balance between academic studies and opportunities for extracurricular activities, 5.15% of the students rated very good & 2.06% of the students rated it good.

10. Considering all factors, how will you rate the satisfaction with the academic performance and environment of the college?

From the analysis report, it was observed that 93.81% of the students rated excellent about overall satisfaction with the academic performance and environment of the college & 6.19% of the students rated very good.

N. Madhu Babu
COORDINATOR

[Signature]
IQAC Co-ordinator
RISE Krishna Sal Gandhi Group
of Institutions, Valluru 523 272

[Signature]
HOD
HEAD OF THE DEPARTMENT
Dept Of S & H
RISE Krishna Sal Gandhi Group
of Institutions, VALLURU, A.P. 523 272



RISE KRISHNA SAI GANDHI GROUP OF INSTITUTIONS::ONGOLE

(Approved by AICTE-NEW DELHI, Affiliated to JNTUK KAKINADA)

NH-16, Valluru-523272, Ongole, Prakasam (District), A.P

INTERNAL QUALITY ASSURANCE CELL (IQAC)

ANALYSIS OF STUDENT FEEDBACK ON AMBIENCE

Programme Name: B.Tech	Academic Year:2022-2023
Department Name:CSE	Year/Semester:I-II

S.No	Question	Excellent	Very Good	Good	Average	Poor
1	How would you rate the overall cleanliness and maintenance of the campus?	93	4	0	0	0
2	How would you rate the classrooms and lecture halls well-equipped and conducive to learning?	90	4	3	0	0
3	How would you rate the availability and condition of recreational facilities (e.g., sports grounds, gym)?	89	5	3	0	0
4	How would you rate the library facilities and resources?	95	2	0	0	0
5	How would you describe the overall ambience of the campus in terms of aesthetics (landscaping, architecture, etc.)?	89	4	4	0	0
6	How would you rate the adequate measures in place for emergency situations (fire, medical emergencies, etc.)?	94	3	0	0	0
7	How would you describe the overall social environment of the college?	90	5	2	0	0
8	How would you rate the classroom environment in terms of promoting active learning and participation?	91	3	3	0	0
9	How would you rate the availability and quality of technological resources (labs, software, etc.) in the college?	95	1	1	0	0
10	How would you rate the opportunities for students to engage in extracurricular activities and clubs?	90	5	2	0	0

HEAD OF THE DEPARTMENT
Dept Of S & H

RISE Krishna Sai Gandhi Group
of Institutions,VALLURU,A.P.523 272

IQAC Co-ordinator
RISE Krishna Sai Gandhi Group
of Institutions, Valluru 523 272

**INTERNAL QUALITY ASSURANCE CELL (IQAC)
ANALYSIS OF STUDENT FEEDBACK ON AMBIENCE**

Programme Name	Department Name	Academic Year	Semester
B.Tech	CSE	2022-2023	II

1. How would you rate the overall cleanliness and maintenance of the campus?

EXCELLENT	VERY GOOD	GOOD	AVERAGE	POOR
93	4	0	0	0



2. How would you rate the classrooms and lecture halls well-equipped and conducive to learning?

EXCELLENT	VERY GOOD	GOOD	AVERAGE	POOR
90	4	3	0	0



3. How would you rate the availability and condition of recreational facilities (e.g., sports grounds, gym)?

EXCELLENT	VERY GOOD	GOOD	AVERAGE	POOR
89	5	3	0	0

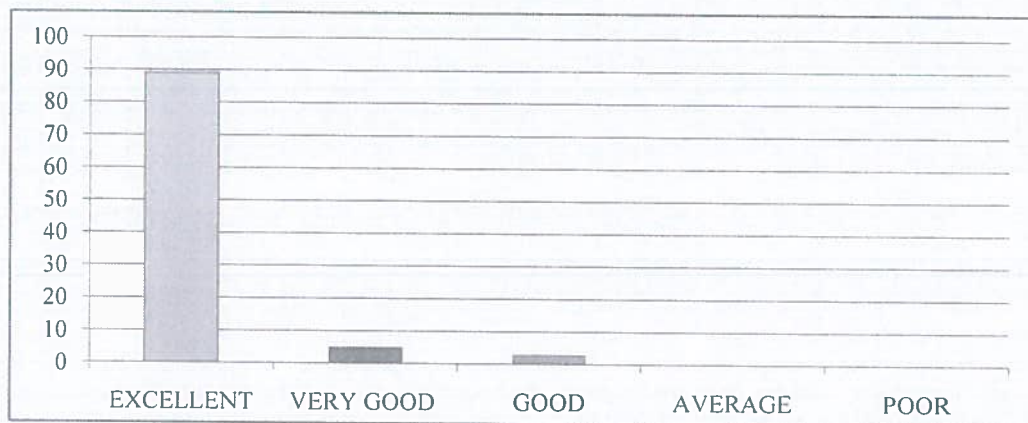

4. How would you rate the library facilities and resources?

EXCELLENT	VERY GOOD	GOOD	AVERAGE	POOR
95	2	0	0	0

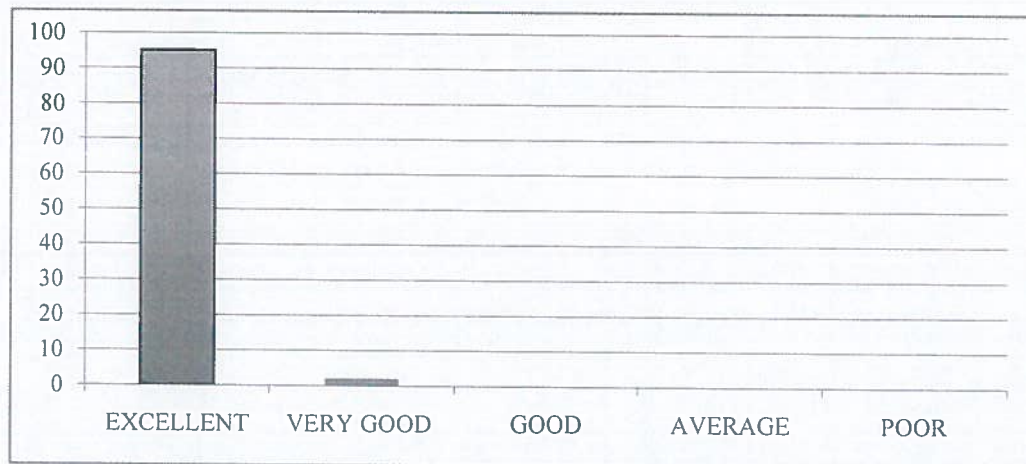

5. How would you describe the overall ambiance of the campus in terms of aesthetics (landscaping, architecture, etc.)?

EXCELLENT	VERY GOOD	GOOD	AVERAGE	POOR
89	4	4	0	0



6. How would you rate the adequate measures in place for emergency situations (fire, medical emergencies, etc.)?

EXCELLENT	VERY GOOD	GOOD	AVERAGE	POOR
94	3	0	0	0



7. How would you describe the overall social environment of the college?

EXCELLENT	VERY GOOD	GOOD	AVERAGE	POOR
90	5	2	0	0

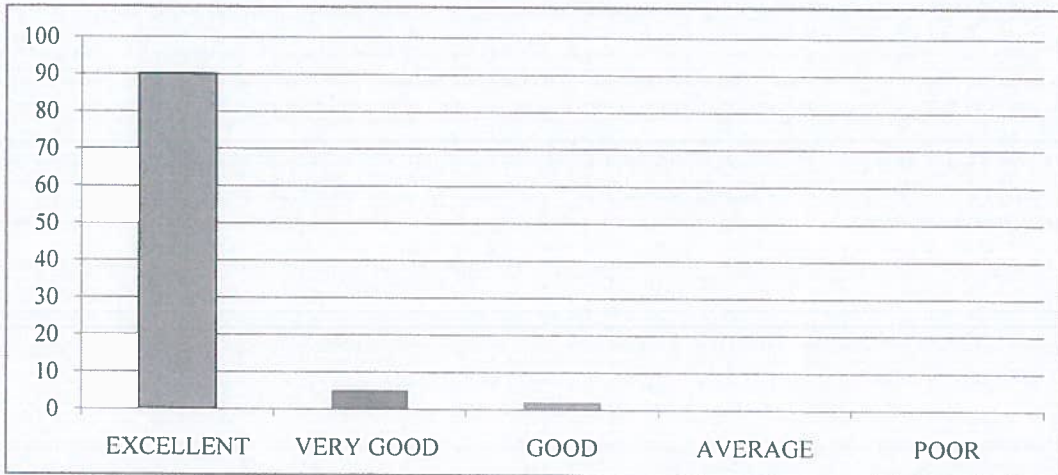

8. How would you rate the classroom environment in terms of promoting active learning and participation?

EXCELLENT	VERY GOOD	GOOD	AVERAGE	POOR
91	3	3	0	0

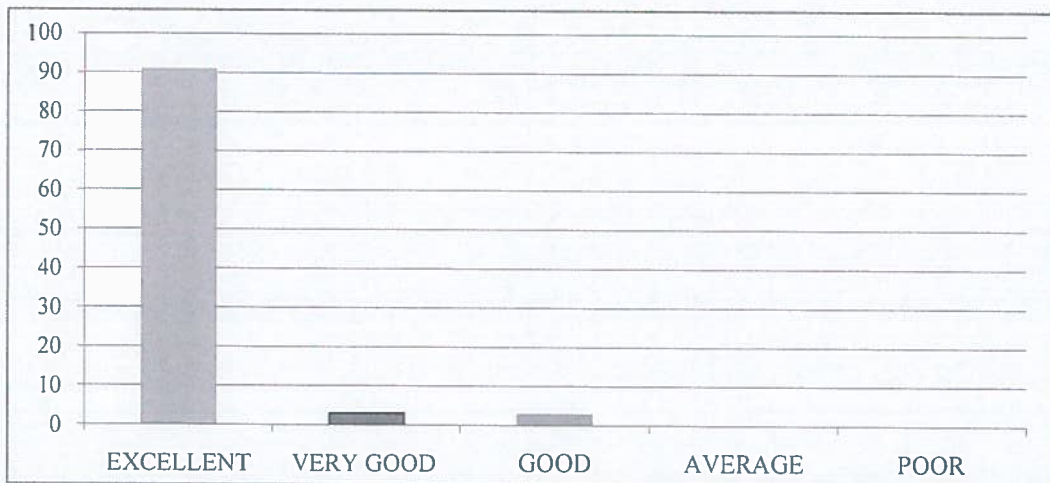

9. How would you rate the availability and quality of technological resources (labs, software, etc.) in the college?

EXCELLENT	VERY GOOD	GOOD	AVERAGE	POOR
95	1	1	0	0



10. How would you rate the opportunities for students to engage in extracurricular activities and clubs?

EXCELLENT	VERY GOOD	GOOD	AVERAGE	POOR
90	5	2	0	0





RISE KRISHNA SAI GANDHI GROUP OF INSTITUTIONS::ONGOLE
(Approved by AICTE-NEW DELHI, Affiliated to JNTUK KAKINADA)
NH-16, Valluru-523272, Ongole, Prakasam (District), A.P

INTERNAL QUALITY ASSURANCE CELL (IQAC)

REPORT ON STUDENT FEEDBACK ANALYSIS ON AMBIENCE

Program Name: B.TECH	Academic Year: 2022-2023
Department Name: CSE	Year/Semester: I-II

1. How would you rate the overall cleanliness and maintenance of the campus?

From the analysis report, it was observed that 95.88% of the students rated excellent about the overall cleanliness and maintenance of the campus & 4.12% of the students rated very good.

2. How would you rate the classrooms and lecture halls well-equipped and conducive to learning?

From the analysis report, it was observed that 92.78% of the students rated excellent about the classrooms and lecture halls well-equipped and conducive to learning, 4.12% of the students rated very good & 3.09% of the students rated it good.

3. How would you rate the availability and condition of recreational facilities (e.g., sports grounds, gym)?

From the analysis report, it was observed that 91.75% of the students rated excellent about the availability and condition of recreational facilities, 5.15% of the students rated very good & 3.09% of the students rated it good.

4. How would you rate the library facilities and resources?

From the analysis report, it was observed that 97.94% of the students rated excellent about the library facilities and resources & 2.06% of the students rated very good.

5. How would you describe the overall ambience of the campus in terms of aesthetics (landscaping, architecture, etc.)?

From the analysis report, it was observed that 91.75% of the students rated excellent about the overall ambience of the campus in terms of aesthetics, 4.12% of the students rated very good & 4.12% of the students rated it good.

6. How would you rate the adequate measures in place for emergency situations (fire, medical emergencies, etc.)?

From the analysis report, it was observed that 96.91% of the students rated excellent about the adequate measures in place for emergency situations & 3.09% of the students rated very good.

7. How would you describe the overall social environment of the college?

From the analysis report, it was observed that 92.78% of the students rated excellent about the overall social environment of the college, 5.15% of the students rated very good & 2.06% of the students rated it good.

8. How would you rate the classroom environment in terms of promoting active learning and participation?

From the analysis report, it was observed that 93.81% of the students rated excellent about the classroom environment in terms of promoting active learning and participation, 3.09% of the students rated very good & 3.09% of the students rated it good.

9. How would you rate the availability and quality of technological resources (labs, software, etc.) in the college?

From the analysis report, it was observed that 97.94% of the students rated excellent about the availability and quality of technological resources in the college, 1.03% of the students rated very good & 1.03% of the students rated it good.

10. How would you rate the opportunities for students to engage in extracurricular activities and clubs?

From the analysis report, it was observed that 92.78% of the students rated excellent about the opportunities for students to engage in extracurricular activities and clubs, 5.15% of the students rated very good & 2.06% of the students rated it good.

N. Prathiba
COORDINATOR

PO
IQAC Co-ordinator
RISE Krishna Sai Gandhi Group
of Institutions, Valluru 523 272

Pradip
HOD
HEAD OF THE DEPARTMENT
Dept Of S & H
RISE Krishna Sai Gandhi Group
of Institutions, VALLURU, A.P. 523 272



RISE KRISHNA SAI GANDHI GROUP OF INSTITUTIONS::ONGOLE

(Approved by AICTE-NEW DELHI, Affiliated to JNTUK KAKINADA)

NH-16, Valluru-523272, Ongole, Prakasam (District), A.P

INTERNAL QUALITY ASSURANCE CELL (IQAC)

ANALYSIS OF STUDENT FEEDBACK ON CURRICULUM

ProgrammeName: B.Tech	Academic Year:2022-2023
Department Name:CSE-DS	Year/Semester:I-II

S.No	Question	Excellent	Very Good	Good	Average	Poor
1	How relevant do you find the course content in relation to current industry standards and practices?	40	3	3	0	0
2	How would you rate the teaching quality of the faculty in your department?	44	2	0	0	0
3	How do you rate the lab sessions and practicals effective in complementing the theoretical knowledge you gain in lectures?	43	3	0	0	0
4	How would you rate the availability and quality of learning resources (e.g., library, online materials, software)?	42	4	0	0	0
5	How will you rate the timely and constructive feedback on your assignments and exams?	43	2	1	0	0
6	How did you rate the approach of faculty members outside of classroom hours for doubts and discussions?	40	3	3	0	0
7	How will you rate the opportunities for students to engage in research projects or internships?	41	4	1	0	0
8	Rate the curriculum and its updates to keep pace with technological advancements and industry needs?	42	4	0	0	0
9	How would you rate the balance between academic studies and opportunities for extracurricular activities?	41	3	2	0	0
10	Considering all factors, how will you rate the satisfaction with the academic performance and environment of the college?	40	4	2	0	0

IQAC Co-ordinator
RISE Krishna Sai Gandhi Group
of Institutions, Valluru 523 272

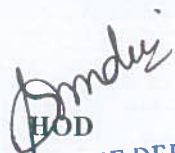

HOD
HEAD OF THE DEPARTMENT
Dept Of S & H
RISE Krishna Sai Gandhi Group
of Institutions, VALLURU, A.P.523 272

**INTERNAL QUALITY ASSURANCE CELL (IQAC)
ANALYSIS OF STUDENT FEEDBACK ON CURRICULUM**

Programme Name	Department Name	Academic Year	Semester
B.Tech	CSE-DS	2022-2023	II

1. How relevant do you find the course content in relation to current industry standards and practices?

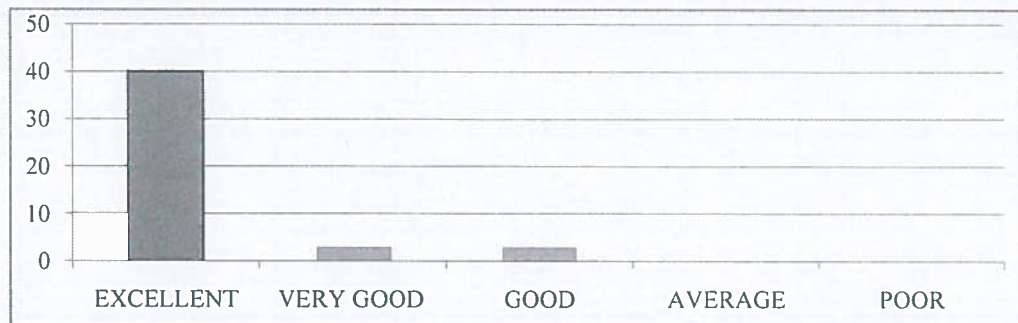
EXCELLENT	VERY GOOD	GOOD	AVERAGE	POOR
40	3	3	0	0



2. How would you rate the teaching quality of the faculty in your department?

EXCELLENT	VERY GOOD	GOOD	AVERAGE	POOR
44	2	0	0	0

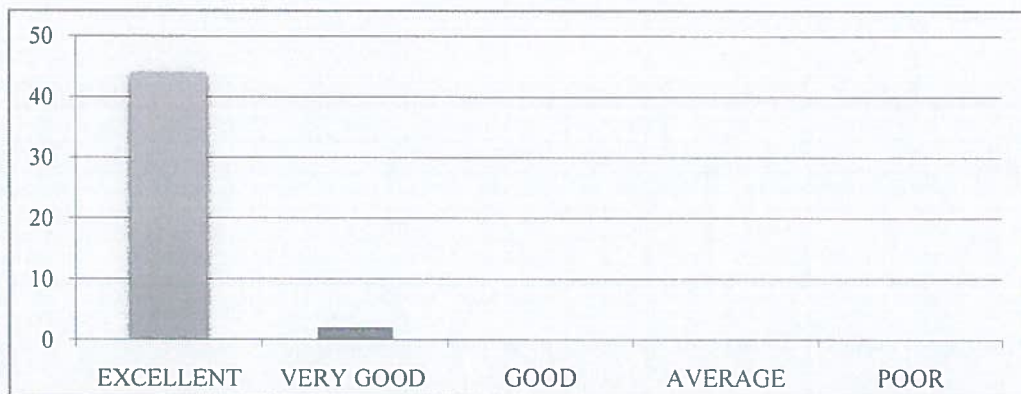

3. How do you rate the lab sessions and practicals effective in complementing the theoretical knowledge you gain in lectures?

EXCELLENT	VERY GOOD	GOOD	AVERAGE	POOR
43	3	0	0	0



4. How do you rate the availability and quality of learning resources (e.g., library, online materials, software)?

EXCELLENT	VERY GOOD	GOOD	AVERAGE	POOR
42	4	0	0	0

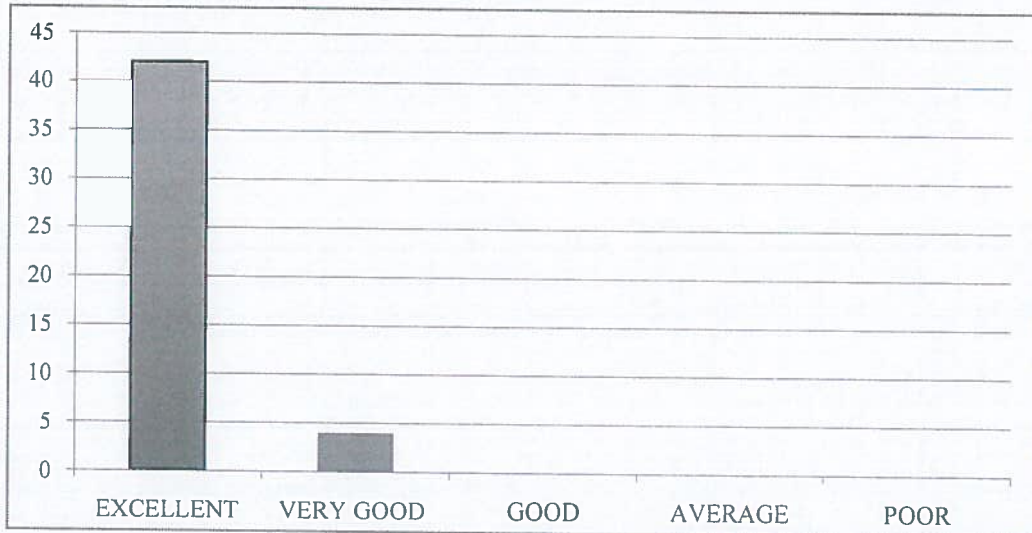

5. How will you rate the timely and constructive feedback on your assignments and exams?

EXCELLENT	VERY GOOD	GOOD	AVERAGE	POOR
43	2	1	0	0



6. How did you rate the approach of faculty members outside of classroom hours for doubts and discussions?

EXCELLENT	VERY GOOD	GOOD	AVERAGE	POOR
40	3	3	0	0



7. How will you rate the opportunities for students to engage in research projects or internships?

EXCELLENT	VERY GOOD	GOOD	AVERAGE	POOR
41	4	1	0	0

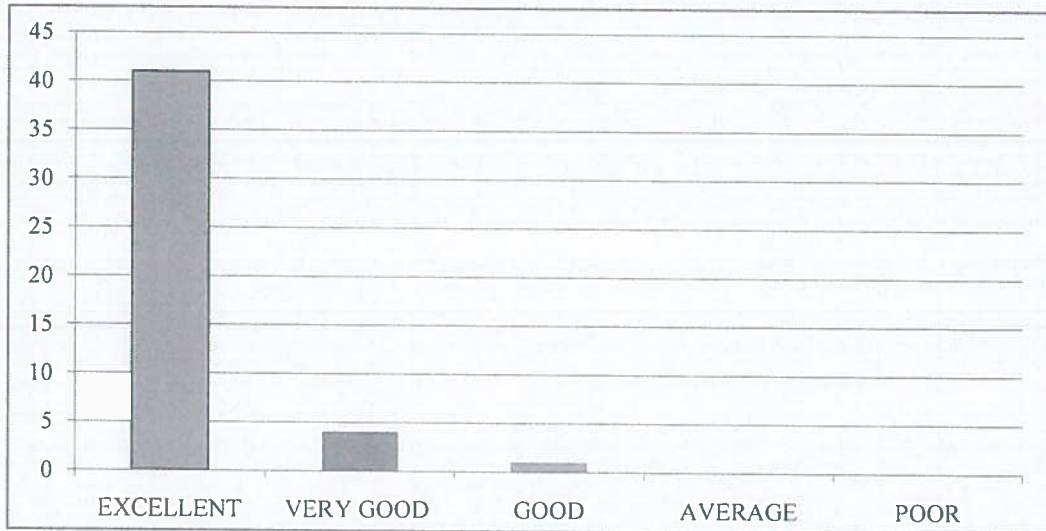

8. Rate the curriculum and its updates to keep pace with technological advancements and industry needs?

EXCELLENT	VERY GOOD	GOOD	AVERAGE	POOR
42	4	0	0	0

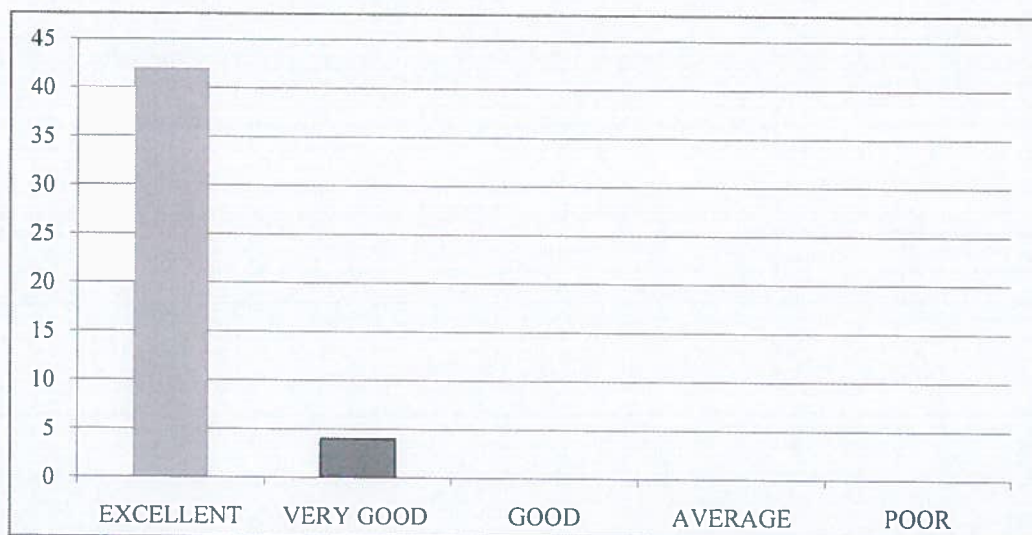

9. How would you rate the balance between academic studies and opportunities for extracurricular activities?

EXCELLENT	VERY GOOD	GOOD	AVERAGE	POOR
41	3	2	0	0

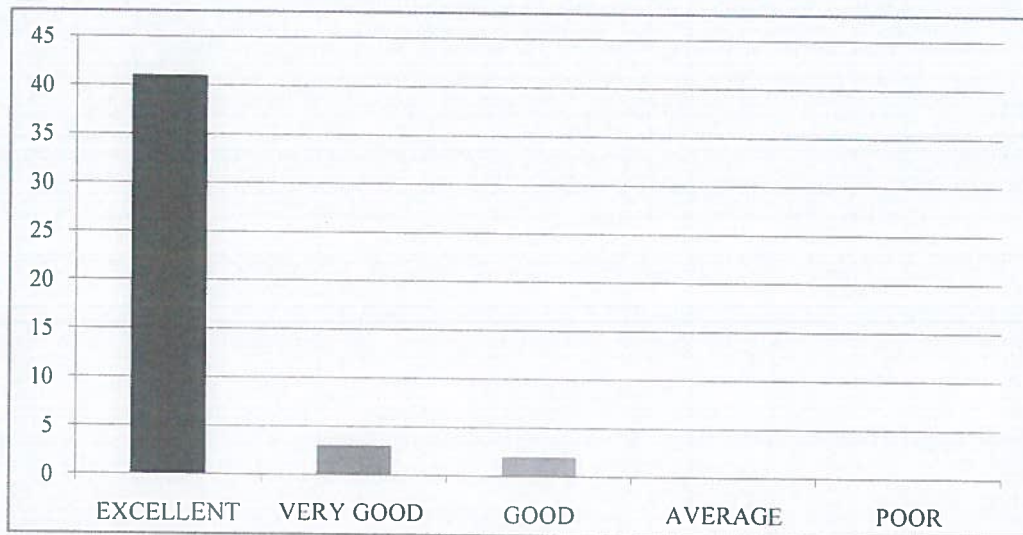

10. Considering all factors, how will you rate the satisfaction with the academic performance and environment of the college?

EXCELLENT	VERY GOOD	GOOD	AVERAGE	POOR
40	4	2	0	0





RISE KRISHNA SAI GANDHI GROUP OF INSTITUTIONS::ONGOLE
(Approved by AICTE-NEW DELHI, Affiliated to JNTUK KAKINADA)
NH-16, Valluru-523272, Ongole, Prakasam (District), A.P

INTERNAL QUALITY ASSURANCE CELL (IQAC)

REPORT ON STUDENT FEEDBACK ANALYSIS ON CURRICULUM

Program Name : B.TECH	Academic Year : 2022-2023
Department Name : CSE-DS	Year/Semester : I-II

1. How relevant do you find the course content in relation to current industry standards and practices?.

From the analysis report, it was observed that 86.96% of the students rated excellent about the course content in relation to current industry standards and practices, 6.52% of the students rated very good&6.52% of the students rated it good.

2. How would you rate the teaching quality of the faculty in your department?

From the analysis report, it was observed that 95.65%of the students rated excellent about the teaching quality of the faculty in the department and practices&4.35% of the students rated very good.

3. How do you rate the lab sessions and practicals effective in complementing the theoretical knowledge you gain in lectures?

From the analysis report, it was observed that 93.48% of the students rated excellent about the lab sessions and practicals effective in complementing the theoretical knowledge gain in lectures&6.52% of the students rated very good.

4. How would you rate the availability and quality of learning resources (e.g., library, online materials, software)?

From the analysis report, it was observed that 91.30% of the students rated excellent about the availability and quality of learning resources&8.70% of the students rated very good.

5. How will you rate the timely and constructive feedback on your assignments and exams?

From the analysis report, it was observed that93.48% of the students rated excellent about the timely and constructive feedback on assignments and exams,4.35% of the students rated very good&2.17% of the students rated it good.

6. How did you rate the approach of faculty members outside of classroom hours for doubts and discussions?

From the analysis report, it was observed that 86.96% of the students rated excellent about the approach of faculty members outside of classroom hours for doubts and discussions,6.52% of the students rated very good&6.52% of the students rated it good.

7. How will you rate the opportunities for students to engage in research projects or internships?

From the analysis report, it was observed that 89.13% of the students rated excellent about the opportunities for students to engage in research projects or internships, 8.70% of the students rated very good&2.17% of the students rated it good.

8. Rate the curriculum and its updates to keep pace with technological advancements and industry needs?

From the analysis report, it was observed that 91.30% of the students rated excellent about the curriculum and its updates to keep pace with technological advancements and industry needs&8.70% of the students rated very good.

9. How would you rate the balance between academic studies and opportunities for extracurricular activities?

From the analysis report, it was observed that 89.13% of the students rated excellent about the balance between academic studies and opportunities for extracurricular activities,6.52% of the students rated very good&4.35% of the students rated it good.

10. Considering all factors, how will you rate the satisfaction with the academic performance and environment of the college?

From the analysis report, it was observed that 86.96% of the students rated excellent about overall satisfaction with the academic performance and environment of the college,8.70% of the students rated very good&4.35% of the students rated it good.

N. Madhu Babu
COORDINATOR

[Signature]
IQAC Co-ordinator
RISE Krishna Sai Gandhi Group
of Institutions, Valluru 523 27

[Signature]
HOD
HEAD OF THE DEPARTMENT
Dept Of S & H
RISE Krishna Sai Gandhi Group
of Institutions, VALLURU, A.P.523 272



RISE KRISHNA SAI GANDHI GROUP OF INSTITUTIONS::ONGOLE

(Approved by AICTE-NEW DELHI, Affiliated to JNTUK KAKINADA)

NH-16, Valluru-523272, Ongole, Prakasam (District), A.P

INTERNAL QUALITY ASSURANCE CELL (IQAC)

ANALYSIS OF STUDENT FEEDBACK ON AMBIENCE

Programme Name: B.Tech	Academic Year:2022-2023
Department Name:CSE-DS	Year/Semester:I-II

S.No	Question	Excellent	Very Good	Good	Average	Poor
1	How would you rate the overall cleanliness and maintenance of the campus?	42	3	1	0	0
2	How would you rate the classrooms and lecture halls well-equipped and conducive to learning?	40	4	2	0	0
3	How would you rate the availability and condition of recreational facilities (e.g., sports grounds, gym)?	41	4	1	0	0
4	How would you rate the library facilities and resources?	45	1	0	0	0
5	How would you describe the overall ambiance of the campus in terms of aesthetics (landscaping, architecture, etc.)?	39	5	2	0	0
6	How would you rate the adequate measures in place for emergency situations (fire, medical emergencies, etc.)?	43	3	0	0	0
7	How would you describe the overall social environment of the college?	41	4	1	0	0
8	How would you rate the classroom environment in terms of promoting active learning and participation?	43	2	1	0	0
9	How would you rate the availability and quality of technological resources (labs, software, etc.) in the college?	44	2	0	0	0
10	How would you rate the opportunities for students to engage in extracurricular activities and clubs?	41	3	2	0	0

IQAC Co-ordinator
RISE Krishna Sai Gandhi Group
of Institutions, Valluru 523 272

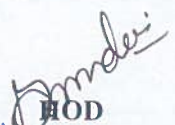
HOD
HEAD OF THE DEPARTMENT
Dept Of S & H
RISE Krishna Sai Gandhi Group
of Institutions, VALLURU, A.P.523 272

**INTERNAL QUALITY ASSURANCE CELL (IQAC)
ANALYSIS OF STUDENT FEEDBACK ON AMBIENCE**

Programme Name	Department Name	Academic Year	Semester
B.Tech	CSE-DS	2022-2023	II

1. How would you rate the overall cleanliness and maintenance of the campus?

EXCELLENT	VERY GOOD	GOOD	AVERAGE	POOR
42	3	1	0	0



2. How would you rate the classrooms and lecture halls well-equipped and conducive to learning?

EXCELLENT	VERY GOOD	GOOD	AVERAGE	POOR
40	4	2	0	0



3. How would you rate the availability and condition of recreational facilities (e.g., sports grounds, gym)?

EXCELLENT	VERY GOOD	GOOD	AVERAGE	POOR
41	4	1	0	0



4. How would you rate the library facilities and resources?

EXCELLENT	VERY GOOD	GOOD	AVERAGE	POOR
45	1	0	0	0



5. How would you describe the overall ambiance of the campus in terms of aesthetics (landscaping, architecture, etc.)?

EXCELLENT	VERY GOOD	GOOD	AVERAGE	POOR
39	5	2	0	0



6. How would you rate the adequate measures in place for emergency situations (fire, medical emergencies, etc.)?

EXCELLENT	VERY GOOD	GOOD	AVERAGE	POOR
43	3	0	0	0



7. How would you describe the overall social environment of the college?

EXCELLENT	VERY GOOD	GOOD	AVERAGE	POOR
41	4	1	0	0



8. How would you rate the classroom environment in terms of promoting active learning and participation?

EXCELLENT	VERY GOOD	GOOD	AVERAGE	POOR
43	2	1	0	0



9. How would you rate the availability and quality of technological resources (labs, software, etc.) in the college?

EXCELLENT	VERY GOOD	GOOD	AVERAGE	POOR
44	2	0	0	0

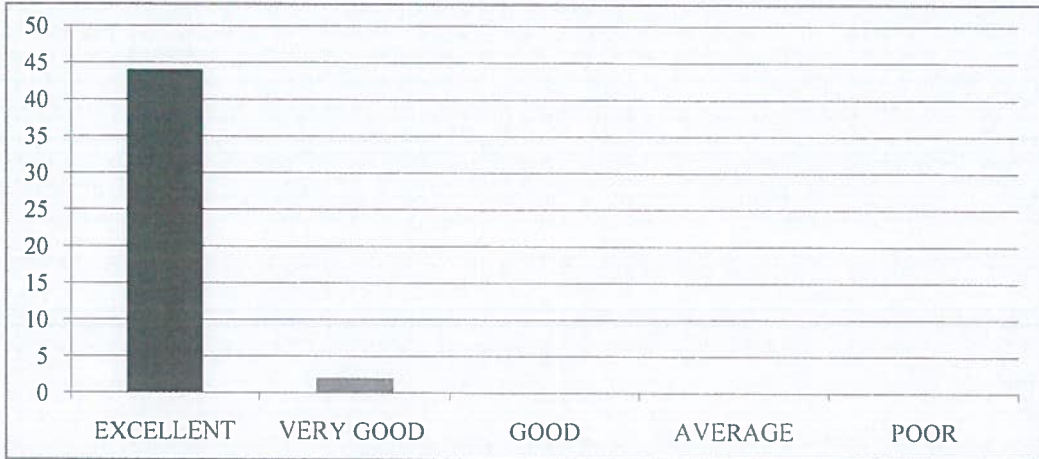

10. How would you rate the opportunities for students to engage in extracurricular activities and clubs?

EXCELLENT	VERY GOOD	GOOD	AVERAGE	POOR
41	3	2	0	0

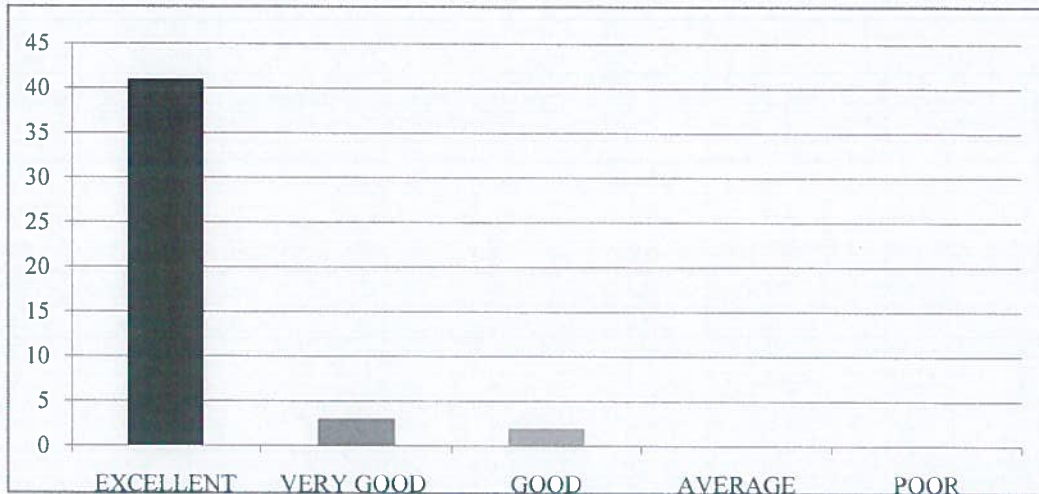



RISE KRISHNA SAI GANDHI GROUP OF INSTITUTIONS::ONGOLE

(Approved by AICTE-NEW DELHI, Affiliated to JNTUK KAKINADA)

NH-16, Valluru-523272, Ongole, Prakasam (District), A.P

INTERNAL QUALITY ASSURANCE CELL (IQAC)

REPORT ON STUDENT FEEDBACK ANALYSIS ON AMBIENCE

Program Name: B.TECH	Academic Year: 2022-2023
Department Name: CSE-DS	Year/Semester: I-II

1. How would you rate the overall cleanliness and maintenance of the campus?

From the analysis report, it was observed that 91.30% of the students rated excellent about the overall cleanliness and maintenance of the campus, 6.52% of the students rated very good & 2.17% of the students rated it good.

2. How would you rate the classrooms and lecture halls well-equipped and conducive to learning?

From the analysis report, it was observed that 86.96% of the students rated excellent about the classrooms and lecture halls well-equipped and conducive to learning, 8.70% of the students rated very good & 4.35% of the students rated it good.

3. How would you rate the availability and condition of recreational facilities (e.g., sports grounds, gym)?

From the analysis report, it was observed that 89.13% of the students rated excellent about the availability and condition of recreational facilities, 8.70% of the students rated very good & 2.17% of the students rated it good.

4. How would you rate the library facilities and resources?

From the analysis report, it was observed that 97.83% of the students rated excellent about the library facilities and resources & 2.17% of the students rated very good.

5. How would you describe the overall ambience of the campus in terms of aesthetics (landscaping, architecture, etc.)?

From the analysis report, it was observed that 84.78% of the students rated excellent about the overall ambience of the campus in terms of aesthetics, 10.87% of the students rated very good & 4.35% of the students rated it good.

6. How would you rate the adequate measures in place for emergency situations (fire, medical emergencies, etc.)?

From the analysis report, it was observed that 93.48% of the students rated excellent about the adequate measures in place for emergency situations & 6.52% of the students rated very good.

7. How would you describe the overall social environment of the college?

From the analysis report, it was observed that 89.13% of the students rated excellent about the overall social environment of the college, 8.70% of the students rated very good & 2.17% of the students rated it good.

8. How would you rate the classroom environment in terms of promoting active learning and participation?

From the analysis report, it was observed that 93.48% of the students rated excellent about the classroom environment in terms of promoting active learning and participation, 4.35% of the students rated very good & 2.17% of the students rated it good.

9. How would you rate the availability and quality of technological resources (labs, software, etc.) in the college?

From the analysis report, it was observed that 95.65% of the students rated excellent about the availability and quality of technological resources in the college & 4.35% of the students rated very good.

10. How would you rate the opportunities for students to engage in extracurricular activities and clubs?

From the analysis report, it was observed that 89.13% of the students rated excellent about the opportunities for students to engage in extracurricular activities and clubs, 6.52% of the students rated very good & 4.35% of the students rated it good.

N. Madhu Babu
COORDINATOR

IOAT Co-ordinator
RISE Krishna Sai Gandhi Group
of Institutions, Valluru 523 277

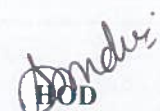
HEAD OF THE DEPARTMENT
Dept Of S & H
RISE Krishna Sai Gandhi Group
of Institutions, VALLURU, A.P. 523 277



RISE KRISHNA SAI GANDHI GROUP OF INSTITUTIONS::ONGOLE

(Approved by AICTE-NEW DELHI, Affiliated to JNTUK KAKINADA)
NH-16, Valluru-523272, Ongole, Prakasam (District), A.P

INTERNAL QUALITY ASSURANCE CELL (IQAC)

ANALYSIS OF STUDENT FEEDBACK ON CURRICULUM

Program Name: B.Tech	Academic Year: 2022-2023
Department Name: ECE	Year/Semester: II-II

S.No	Question	Excellent	Very Good	Good	Average	Poor
1	How relevant do you find the course content in relation to current industry standards and practices?.	117	5	3	0	0
2	How would you rate the teaching quality of the faculty in your department?.	107	14	4	0	0
3	How do you rate the lab sessions and practicals effective in complementing the theoretical knowledge you gain in lectures?.	108	15	2	0	0
4	How would you rate the availability and quality of learning resources (e.g., library, online materials, software)?	107	15	3	0	0
5	How will you rate the timely and constructive feedback on your assignments and exams?	105	15	5	0	0
6	How did you rate the approach of faculty members outside of classroom hours for doubts and discussions?.	106	15	4	0	0
7	How will you rate the opportunities for students to engage in research projects or internships?	104	16	5	0	0
8	Rate the curriculum and its updates to keep pace with technological advancements and industry needs?	110	15	0	0	0
9	How would you rate the balance between academic studies and opportunities for extracurricular activities?.	107	14	4	0	0
10	Considering all factors, how will you rate the satisfaction with the academic performance and environment of the college?	108	14	3	0	0

IQAC Co-ordinator
RISE Krishna Sai Gandhi Group
of Institutions, Valluru 523 272

HEAD OF THE DEPARTMENT
Department of E.C.E
RISE Krishna Sai Gandhi Group
of Institutions, VALLURU, A.P.-523 272

**INTERNAL QUALITY ASSURANCE CELL (IQAC)
ANALYSIS OF STUDENT FEEDBACK ON CURRICULUM**

Programme Name	Department Name	Academic Year	Semester
B.Tech	ECE	2022-23	II-II

1. How relevant do you find the course content in relation to current industry standards and practices?.

EXCELLENT	VERY GOOD	GOOD	AVERAGE	POOR
117	5	3	0	0

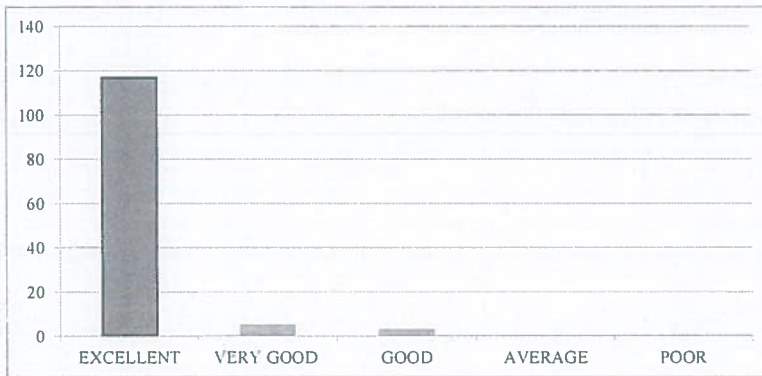

2. How would you rate the teaching quality of the faculty in your department?.

EXCELLENT	VERY GOOD	GOOD	AVERAGE	POOR
107	14	4	0	0

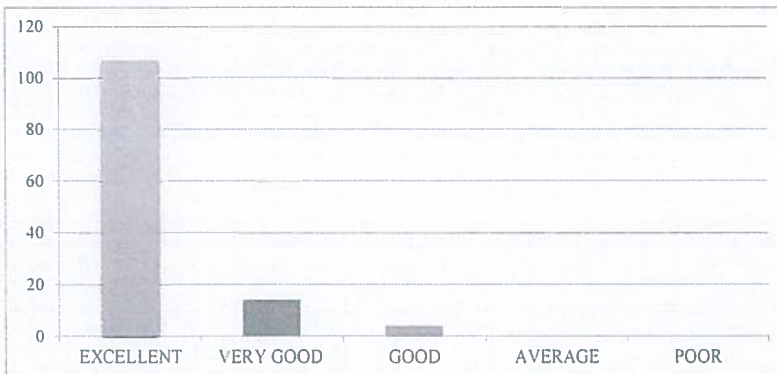

3. How do you rate the lab sessions and practicals effective in complementing the theoretical knowledge you gain in lectures?

EXCELLENT	VERY GOOD	GOOD	AVERAGE	POOR
108	15	2	0	0



4. How would you rate the availability and quality of learning resources (e.g., library, online materials, software)?

EXCELLENT	VERY GOOD	GOOD	AVERAGE	POOR
107	15	3	0	0

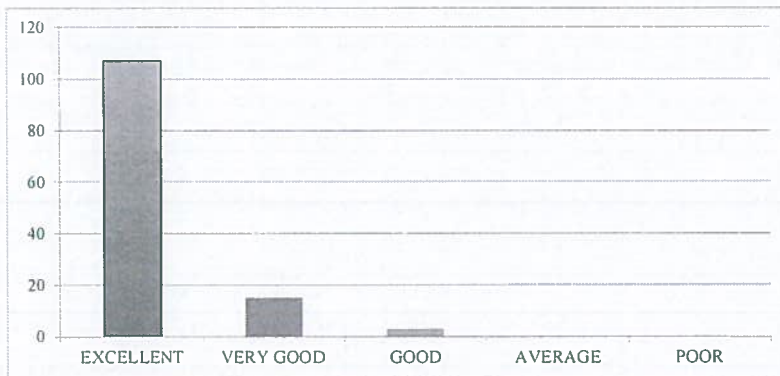

5. How will you rate the timely and constructive feedback on your assignments and exams?

EXCELLENT	VERY GOOD	GOOD	AVERAGE	POOR
105	15	5	0	0

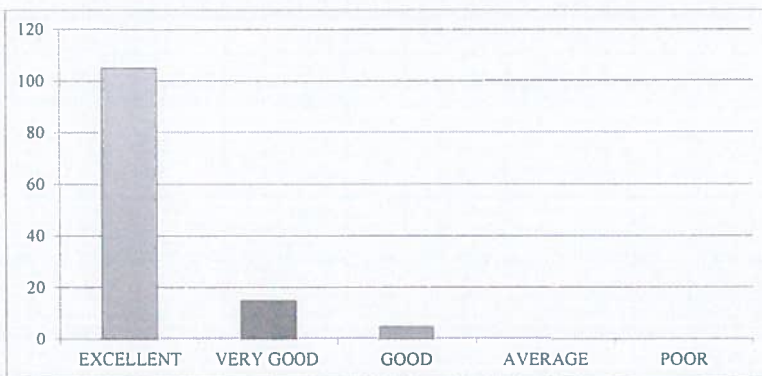

6. How did you rate the approach of faculty members outside of classroom hours for doubts and discussions?

EXCELLENT	VERY GOOD	GOOD	AVERAGE	POOR
106	15	4	0	0



7. How will you rate the opportunities for students to engage in research projects or internships?

EXCELLENT	VERY GOOD	GOOD	AVERAGE	POOR
104	16	5	0	0



8. Rate the curriculum and its updates to keep pace with technological advancements and industry needs?

EXCELLENT	VERY GOOD	GOOD	AVERAGE	POOR
110	15	0	0	0

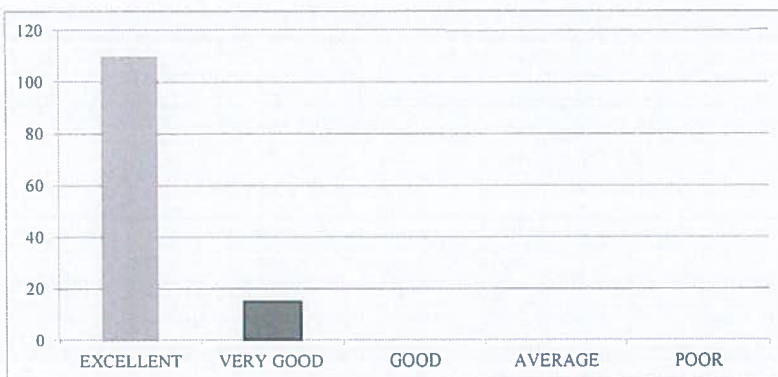

9. How would you rate the balance between academic studies and opportunities for extracurricular activities?

EXCELLENT	VERY GOOD	GOOD	AVERAGE	POOR
107	14	4	0	0

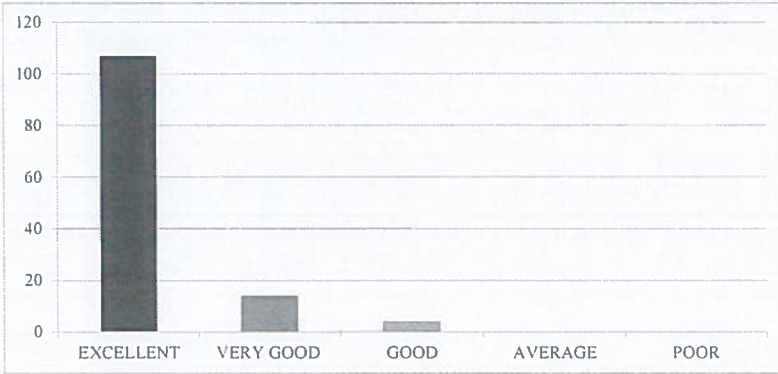

10. Considering all factors, how will you rate the satisfaction with the academic performance and environment of the college?

EXCELLENT	VERY GOOD	GOOD	AVERAGE	POOR
108	14	3	0	0

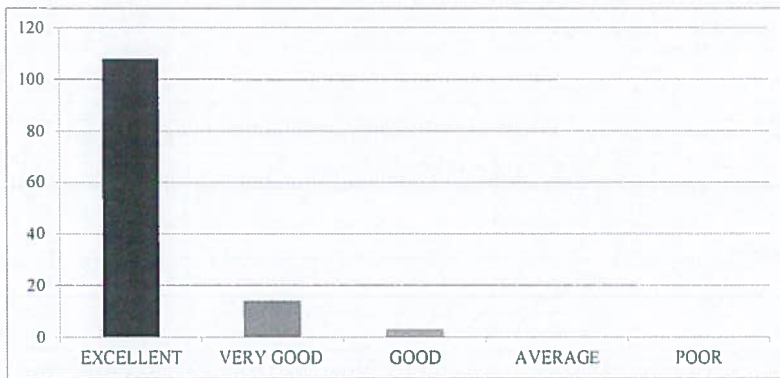



RISE KRISHNA SAI GANDHI GROUP OF INSTITUTIONS::ONGOLE

(Approved by AICTE-NEW DELHI, Affiliated to JNTUK KAKINADA)

NH-16, Valluru-523272, Ongole, Prakasam (District), A.P

INTERNAL QUALITY ASSURANCE CELL (IQAC)

REPORT ON STUDENT FEEDBACK ANALYSIS ON CURRICULUM

Program Name:B.TECH	Academic Year: 2022-2023
Department Name:ECE	Year/Semester: II-II

1. How relevant do you find the course content in relation to current industry standards and practices?.

From the analysis report, it was observed that 93.60% of the students rated excellent about the course content in relation to current industry standards and practices, 4.00% of the students rated very good & 2.40% of the students rated it good.

2. How would you rate the teaching quality of the faculty in your department?

From the analysis report, it was observed that 85.60% of the students rated excellent about the teaching quality of the faculty in the department and practices, 11.20% of the students rated very good & 3.20% of the students rated it good.

3. How do you rate the lab sessions and practicals effective in complementing the theoretical knowledge you gain in lectures?

From the analysis report, it was observed that 86.40% of the students rated excellent about the lab sessions and practicals effective in complementing the theoretical knowledge gain in lectures, 12.00% of the students rated very good & 1.60% of the students rated it good.

4. How would you rate the availability and quality of learning resources (e.g., library, online materials, software)?

From the analysis report, it was observed that 85.60% of the students rated excellent about the availability and quality of learning resources, 12.00% of the students rated very good & 2.40% of the students rated it good.

5. How will you rate the timely and constructive feedback on your assignments and exams?

From the analysis report, it was observed that 84.00% of the students rated excellent about the timely and constructive feedback on assignments and exams, 12.00% of the students rated very good & 4.00% of the students rated it good.

6. How did you rate the approach of faculty members outside of classroom hours for doubts and discussions?

From the analysis report, it was observed that 84.80% of the students rated excellent about the approach of faculty members outside of classroom hours for doubts and discussions, 12.00% of the students rated very good & 3.20% of the students rated it good.

7. How will you rate the opportunities for students to engage in research projects or internships?

From the analysis report, it was observed that 83.20% of the students rated excellent about the opportunities for students to engage in research projects or internships, 12.80 % of the students rated very good & 4.00% of the students rated it good.

8. Rate the curriculum and its updates to keep pace with technological advancements and industry needs?

From the analysis report, it was observed that 88.00% of the students rated excellent about the curriculum and its updates to keep pace with technological advancements and industry needs, 12.00% of the students rated very good.

9. How would you rate the balance between academic studies and opportunities for extracurricular activities?

From the analysis report, it was observed that 85.60% of the students rated excellent about the balance between academic studies and opportunities for extracurricular activities, 11.20 % of the students rated very good & 3.20% of the students rated it good.

10. Considering all factors, how will you rate the satisfaction with the academic performance and environment of the college?

From the analysis report, it was observed that 86.40% of the students rated excellent about overall satisfaction with the academic performance and environment of the college, 11.20% of the students rated very good & 2.40% of the students rated it good.

COORDINATOR

IQAC Co-ordinator
RISE Krishna Sai Gandhi Group
of Institutions, Valluru 523 272

HOD
HEAD OF THE DEPARTMENT
Department of E.C.E.
RISE Krishna Sai Gandhi Group
of Institutions, VALLURU, A.P.-523 272



RISE KRISHNA SAI GANDHI GROUP OF INSTITUTIONS::ONGOLE
(Approved by AICTE-NEW DELHI, Affiliated to JNTUK KAKINADA)
NH-16, Valluru-523272, Ongole, Prakasam (District), A.P

INTERNAL QUALITY ASSURANCE CELL (IQAC)

ANALYSIS OF STUDENT FEEDBACK ON AMBIENCE

Program Name: B.Tech	Academic Year: 2022- 2023
Department Name: ECE	Year/Semester:II-II

S.No	Question	Excellent	Very Good	Good	Average	Poor
1	How would you rate the overall cleanliness and maintenance of the campus?	114	8	3	0	0
2	How would you rate the classrooms and lecture halls well-equipped and conducive to learning??.	108	13	4	0	0
3	How would you rate the availability and condition of recreational facilities (e.g., sports grounds, gym)?.	107	15	3	0	0
4	How would you rate the library facilities and resources?	106	17	2	0	0
5	How would you describe the overall ambience of the campus in terms of aesthetics (landscaping, architecture, etc.)?	105	14	6	0	0
6	How would you rate the adequate measures in place for emergency situations (fire, medical emergencies, etc.)?	106	15	4	0	0
7	How would you describe the overall social environment of the college?	111	10	4	0	0
8	How would you rate the classroom environment in terms of promoting active learning and participation?	116	6	3	0	0
9	How would you rate the availability and quality of technological resources (labs, software, etc.) in the college?.	112	8	5	0	0
10	How would you rate the opportunities for students to engage in extracurricular activities and clubs?	112	7	6	0	0

P.S.R.

IQAC Co-ordinator
RISE Krishna Sai Gandhi Grn.
of Institutions, Valluru 523 272

S.V. Chinn
HOD

HEAD OF THE DEPARTMENT
Department of E.C.E.
RISE Krishna Sai Gandhi Group
of Institutions, VALLURU, A.P.-523 272

**INTERNAL QUALITY ASSURANCE CELL (IQAC)
ANALYSIS OF STUDENT FEEDBACK ON AMBIENCE**

Programme Name	Department Name	Academic Year	Semester
B.Tech	ECE	2022-23	II-II

1. How would you rate the overall cleanliness and maintenance of the campus?

EXCELLENT	VERY GOOD	GOOD	AVERAGE	POOR
114	8	3	0	0



2. How would you rate the classrooms and lecture halls well-equipped and conducive to learning?

EXCELLENT	VERY GOOD	GOOD	AVERAGE	POOR
108	13	4	0	0

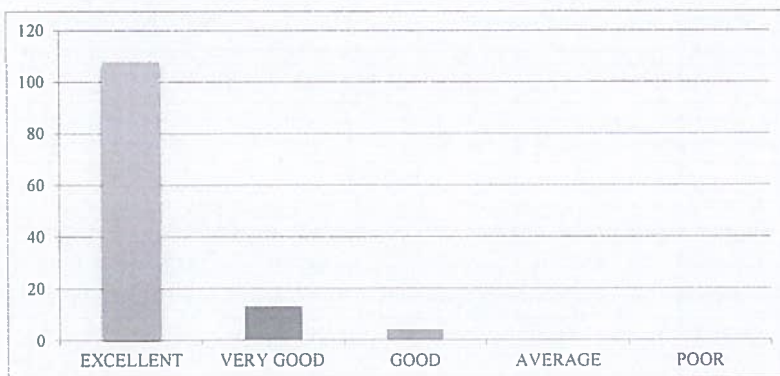

3. How would you rate the availability and condition of recreational facilities (e.g., sports grounds, gym)?

EXCELLENT	VERY GOOD	GOOD	AVERAGE	POOR
107	15	2	0	0

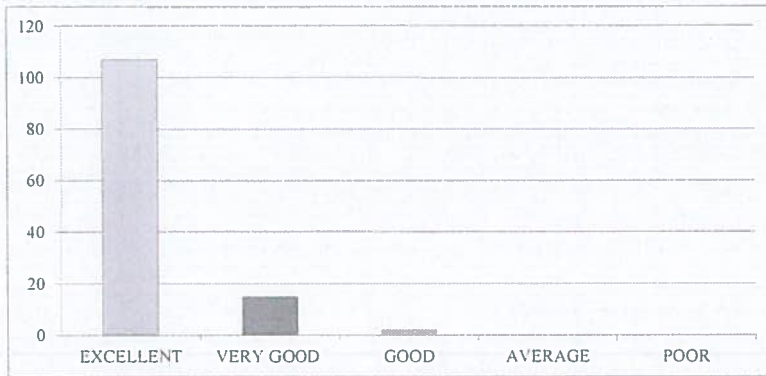

4. How would you rate the library facilities and resources?

EXCELLENT	VERY GOOD	GOOD	AVERAGE	POOR
106	17	2	0	0

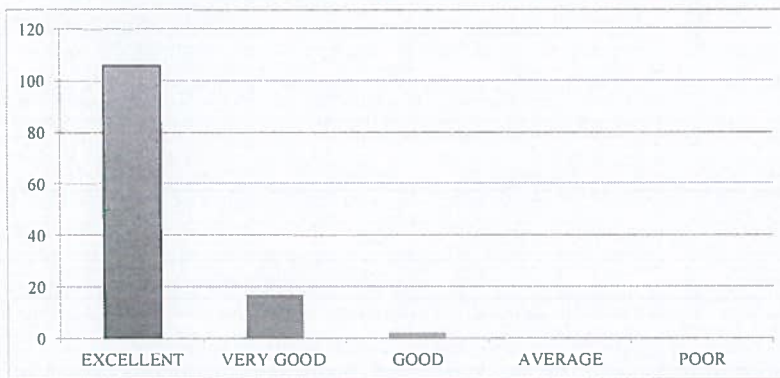

5. How would you describe the overall ambiance of the campus in terms of aesthetics (landscaping, architecture, etc.)?

EXCELLENT	VERY GOOD	GOOD	AVERAGE	POOR
105	14	6	0	0



6 How would you rate the adequate measures in place for emergency situations (fire, medical emergencies, etc.)?

EXCELLENT	VERY GOOD	GOOD	AVERAGE	POOR
106	15	4	0	0

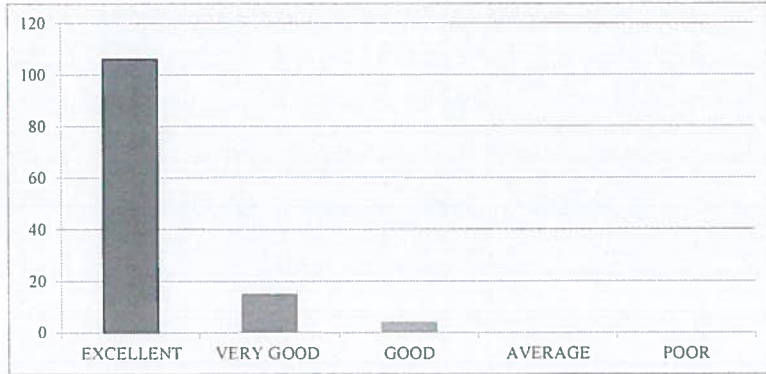

7. How would you describe the overall social environment of the college?

EXCELLENT	VERY GOOD	GOOD	AVERAGE	POOR
111	10	4	0	0



8. How would you rate the classroom environment in terms of promoting active learning and participation?

EXCELLENT	VERY GOOD	GOOD	AVERAGE	POOR
116	6	3	0	0

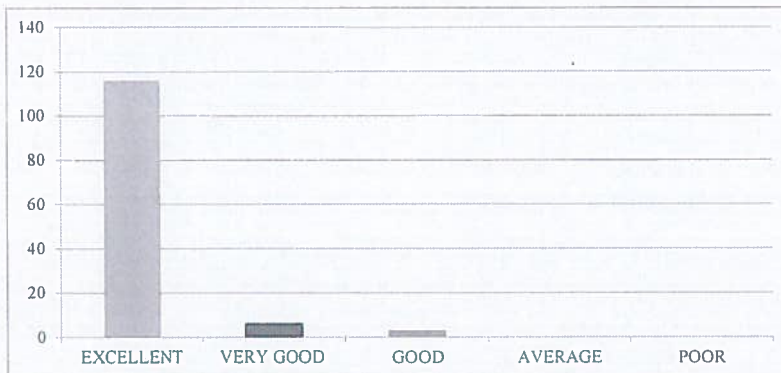

9. How would you rate the availability and quality of technological resources (labs, software, etc.) in the college?

EXCELLENT	VERY GOOD	GOOD	AVERAGE	POOR
112	8	5	0	0



10. How would you rate the opportunities for students to engage in extracurricular activities and clubs?

EXCELLENT	VERY GOOD	GOOD	AVERAGE	POOR
112	7	6	0	0





RISE KRISHNA SAI GANDHI GROUP OF INSTITUTIONS::ONGOLE

(Approved by AICTE-NEW DELHI, Affiliated to JNTUK KAKINADA)
NH-16, Valluru-523272, Ongole, Prakasam (District), A.P

INTERNAL QUALITY ASSURANCE CELL (IQAC)

REPORT ON STUDENT FEEDBACK ANALYSIS ON AMBIENCE

Program Name: B.TECH	Academic Year: 2022-2023
Department Name: ECE	Year/Semester: II-II

1. How would you rate the overall cleanliness and maintenance of the campus?

From the analysis report, it was observed that 91.20% of the students rated excellent about the overall cleanliness and maintenance of the campus, 6.40% of the students rated very good & 2.40% of the students rated it good.

2. How would you rate the classrooms and lecture halls well-equipped and conducive to learning?

From the analysis report, it was observed that 86.40% of the students rated excellent about the classrooms and lecture halls well-equipped and conducive to learning, 10.40% of the students rated very good & 3.20% of the students rated it good.

3. How would you rate the availability and condition of recreational facilities (e.g., sports grounds, gym)?

From the analysis report, it was observed that 85.60% of the students rated excellent about the availability and condition of recreational facilities, 12.00% of the students rated very good & 2.40% of the students rated it good.

4. How would you rate the library facilities and resources?

From the analysis report, it was observed that 84.80% of the students rated excellent about the library facilities and resources, 13.60% of the students rated very good & 1.60% of the students rated it good.

5. How would you describe the overall ambience of the campus in terms of aesthetics (landscaping, architecture, etc.)?

From the analysis report, it was observed that 84.00% of the students rated excellent about the overall ambience of the campus in terms of aesthetics, 11.20% of the students rated very good & 4.80% of the students rated it good.

6. How would you rate the adequate measures in place for emergency situations (fire, medical emergencies, etc.)?

From the analysis report, it was observed that 84.80% of the students rated excellent about the adequate measures in place for emergency situations, 12.00% of the students rated very good & 3.20% of the students rated it good.

7. How would you describe the overall social environment of the college?

From the analysis report, it was observed that 88.80% of the students rated excellent about the overall social environment of the college, 8.00% of the students rated very good & 3.20% of the students rated it good.

8. How would you rate the classroom environment in terms of promoting active learning and participation?

From the analysis report, it was observed that 92.80% of the students rated excellent about the classroom environment in terms of promoting active learning and participation, 4.80% of the students rated very good & 2.40% of the students rated it good.

9. How would you rate the availability and quality of technological resources (labs, software, etc.) in the college?

From the analysis report, it was observed that 89.60% of the students rated excellent about the availability and quality of technological resources in the college, 6.40% of the students rated very good & 4.00% of the students rated it good.

10. How would you rate the opportunities for students to engage in extracurricular activities and clubs?

From the analysis report, it was observed that 89.60% of the students rated excellent about the opportunities for students to engage in extracurricular activities and clubs, 5.60% of the students rated very good & 4.80% of the students rated it good.

COORDINATOR

IQAC Co-ordinator
RISE Krishna Sai Gandhi Group
of Institutions, Valluru 523 272

HOD
HEAD OF THE DEPARTMENT
Department of E.C.E.
RISE Krishna Sai Gandhi Group
of Institutions, VALLURU, A.P.-523 272



E KRISHNA SAI GANDHI GROUP OF INSTITUTIONS::ONGOLE

(Approved by AICTE-NEW DELHI, Affiliated to JNTUK KAKINADA)
NH-16, Valluru-523272, Ongole, Prakasam (District), A.P

INTERNAL QUALITY ASSURANCE CELL (IQAC)

ANALYSIS OF STUDENT FEEDBACK ON CURRICULUM

Program Name:B.Tech	Year/Semester:II-II
Department Name:CSE	Academic Year:2022-2023

S.No	Question	Excellent	Very Good	Good	Average	Poor
1	How relevant do you find the course content in relation to current industry standards and practices?.	122	5	4		
2	How would you rate the teaching quality of the faculty in your department?.	123	4	4		
3	How do you rate the lab sessions and practicals effective in complementing the theoretical knowledge you gain in lectures?.	122	6	3		
4	How would you rate the availability and quality of learning resources (e.g., library, online materials, software)?	125	5	1		
5	How will you rate the timely and constructive feedback on your assignments and exams?	125	4	2		
6	How did you rate the approach of faculty members outside of classroom hours for doubts and discussions?.	124	4	3		
7	How will you rate the opportunities for students to engage in research projects or internships?	123	4	4		
8	Rate the curriculum and its updates to keep pace with technological advancements and industry needs?	125	4	2		
9	How would you rate the balance between academic studies and opportunities for extracurricular activities?.	126	4	1		
10	Considering all factors, how will you rate the satisfaction with the academic performance and environment of the college?	128	2	1		

IQAC Co-ordinator
RISE Krishna Sai Gandhi Group
of Institutions, Valluru 523 272



HEAD OF THE DEPARTMENT
Department of CSE
RISE Krishna Sai Gandhi Group of
Institutions, VALLUR, A.P.-523 272

**INTERNAL QUALITY ASSURANCE CELL (IQAC)
ANALYSIS OF STUDENT FEEDBACK ON CURRICULUM**

Programme Name	Department Name	Academic Year	Semester
B.Tech	CSE	2022-2023	II-II

1. How relevant do you find the course content in relation to current industry standards and practices?.

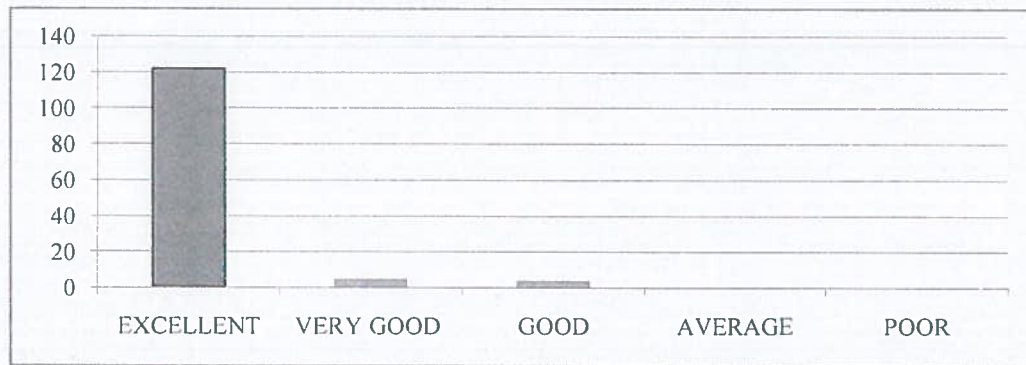
EXCELLENT	VERY GOOD	GOOD	AVERAGE	POOR
122	5	4	0	0



2. How would you rate the teaching quality of the faculty in your department?.

EXCELLENT	VERY GOOD	GOOD	AVERAGE	POOR
123	4	4	0	0

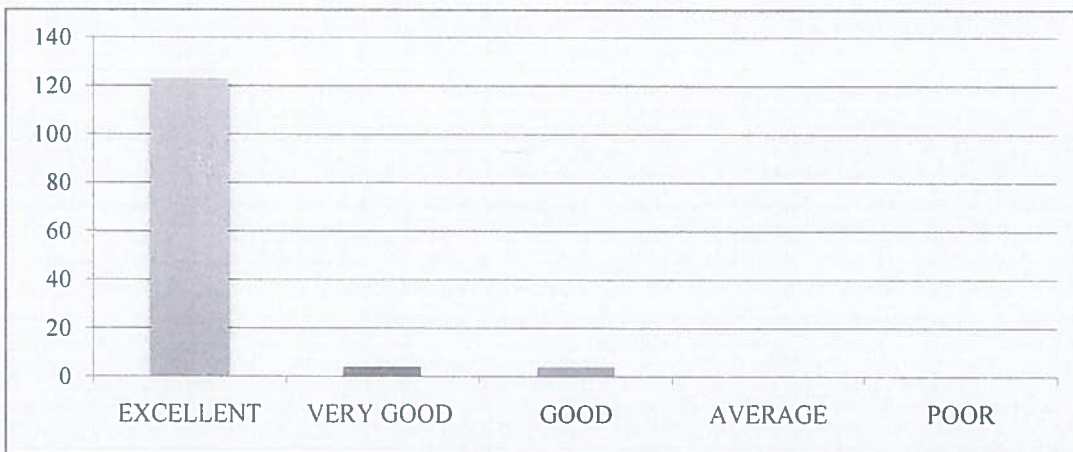

3. How do you rate the lab sessions and practicals effective in complementing the theoretical knowledge you gain in lectures?.

EXCELLENT	VERY GOOD	GOOD	AVERAGE	POOR
122	6	3	0	0



4. How would you rate the availability and quality of learning resources (e.g., library, online materials, software)?

EXCELLENT	VERY GOOD	GOOD	AVERAGE	POOR
125	5	1	0	0



5. How will you rate the timely and constructive feedback on your assignments and exams?

EXCELLENT	VERY GOOD	GOOD	AVERAGE	POOR
125	4	2	0	0



6. How did you rate the approach of faculty members outside of classroom hours for doubts and discussions?.

EXCELLENT	VERY GOOD	GOOD	AVERAGE	POOR
124	4	3	0	0

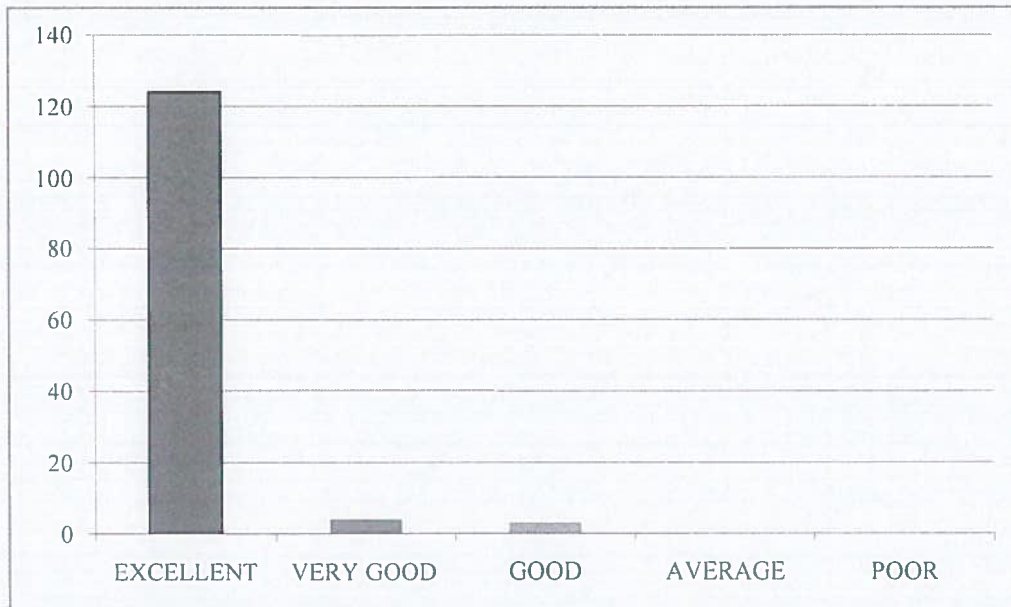

7. How will you rate the opportunities for students to engage in research projects or internships?

EXCELLENT	VERY GOOD	GOOD	AVERAGE	POOR
123	4	4	0	0

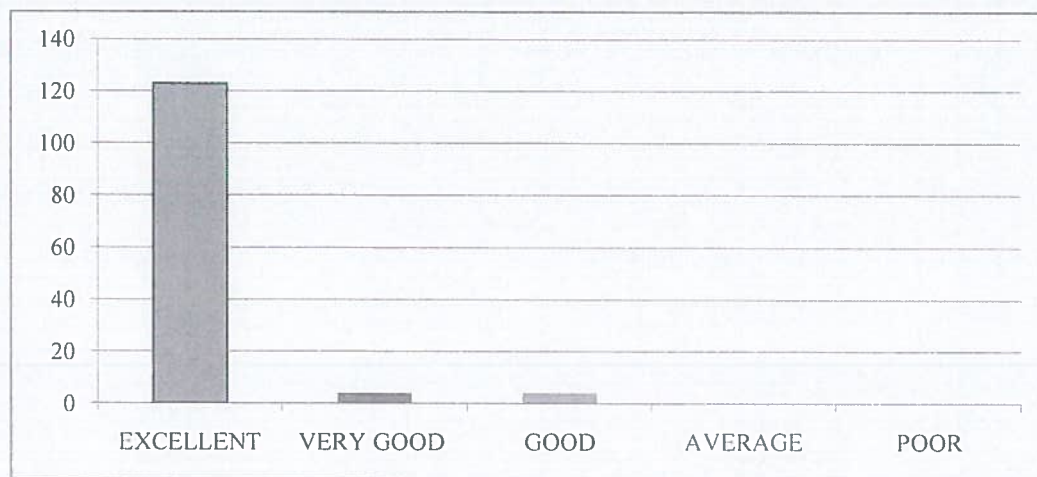

8. Rate the curriculum and its updates to keep pace with technological advancements and industry needs?.

EXCELLENT	VERY GOOD	GOOD	AVERAGE	POOR
125	4	2	0	0



9. How would you rate the balance between academic studies and opportunities for extracurricular activities?.

EXCELLENT	VERY GOOD	GOOD	AVERAGE	POOR
126	4	1	0	0



10. Considering all factors, how will you rate the satisfaction with the academic performance and environment of the college?

EXCELLENT	VERY GOOD	GOOD	AVERAGE	POOR
128	2	1	0	0





RISE KRISHNA SAI GANDHI GROUP OF INSTITUTIONS::ONGOLE

(Approved by AICTE-NEW DELHI, Affiliated to JNTUK KAKINADA)

NH-16, Valluru-523272, Ongole, Prakasam (District), A.P

INTERNAL QUALITY ASSURANCE CELL (IQAC)

REPORT ON STUDENT FEEDBACK ANALYSIS ON CURRICULUM

Program Name: B.TECH	Academic Year: 2022-23
Department Name: CSE	Year/Semester: II-II

1. How relevant do you find the course content in relation to current industry standards and practices?.

From the analysis report, it was observed that 93.13% of the students rated excellent about the course content in relation to current industry standards and practices, 3.82% of the students rated very good&3.05% of the students rated it good.

2. How would you rate the teaching quality of the faculty in your department?

From the analysis report, it was observed that 93.89%of the students rated excellent about the teaching quality of the faculty in the department and practices, 3.05% of the students rated very good &3.05% of the students rated it good.

3. How do you rate the lab sessions and practicals effective in complementing the theoretical knowledge you gain in lectures?

From the analysis report, it was observed that 93.13% of the students rated excellent about the lab sessions and practicals effective in complementing the theoretical knowledge gain in lectures, 4.58% of the students rated very good&2.29% of the students rated it good.

4. How would you rate the availability and quality of learning resources (e.g., library, online materials, software)?

From the analysis report, it was observed that 95.42% of the students rated excellent about the availability and quality of learning resources,3.82% of the students rated very good&0.76% of the students rated it good.

5. How will you rate the timely and constructive feedback on your assignments and exams?

From the analysis report, it was observed that95.42% of the students rated excellent about the timely and constructive feedback on assignments and exams,3.05% of the students rated very good&1.53% of the students rated it good.

6. How did you rate the approach of faculty members outside of classroom hours for doubts and discussions?

From the analysis report, it was observed that 94.66% of the students rated excellent about the approach of faculty members outside of classroom hours for doubts and discussions,3.05% of the students rated very good&2.29% of the students rated it good.

7. How will you rate the opportunities for students to engage in research projects or internships?

From the analysis report, it was observed that 93.89% of the students rated excellent about the opportunities for students to engage in research projects or internships, 3.05% of the students rated very good & 3.05% of the students rated it good.

8. Rate the curriculum and its updates to keep pace with technological advancements and industry needs?

From the analysis report, it was observed that 95.42% of the students rated excellent about the curriculum and its updates to keep pace with technological advancements and industry needs, 3.05% of the students rated very good & 1.53% of the students rated it good.

9. How would you rate the balance between academic studies and opportunities for extracurricular activities?

From the analysis report, it was observed that 96.18% of the students rated excellent about the balance between academic studies and opportunities for extracurricular activities, 3.05% of the students rated very good & 0.76% of the students rated it good.

10. Considering all factors, how will you rate the satisfaction with the academic performance and environment of the college?

From the analysis report, it was observed that 97.71% of the students rated excellent about overall satisfaction with the academic performance and environment of the college, 1.53% of the students rated very good & 0.76% of the students rated it good.

COORDINATOR

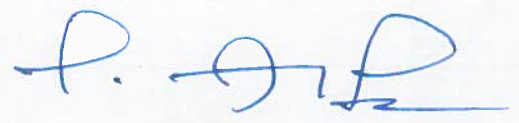
HOD

HEAD OF THE DEPARTMENT
Department of CSE
RISE Krishna Sai Gandhi Group of
Institutions, VALLUR, A.P.-523 272

IQAC Co-ordinator
RISE Krishna Sai Gandhi Group
of Institutions, Valluru 523 272



RISE KRISHNA SAI GANDHI GROUP OF INSTITUTIONS::ONGOLE

(Approved by AICTE-NEW DELHI, Affiliated to JNTUK KAKINADA)

NH-16, Valluru-523272, Ongole, Prakasam (District), A.P

INTERNAL QUALITY ASSURANCE CELL (IQAC)

ANALYSIS OF STUDENT FEEDBACK ON AMBIENCE

Program Name:B.Tech	Year/Semester:II-II
Department Name:CSE	Academic Year:2022-2023

S.No	Question	Excellent	Very Good	Good	Average	Poor
1	How would you rate the overall cleanliness and maintenance of the campus?	124	6	1		
2	How would you rate the classrooms and lecture halls well-equipped and conducive to learning??.	125	5	1		
3	How would you rate the availability and condition of recreational facilities (e.g., sports grounds, gym)?.	126	4	1		
4	How would you rate the library facilities and resources?	127	3	1		
5	How would you describe the overall ambience of the campus in terms of aesthetics (landscaping, architecture, etc.)?	128	2	1		
6	How would you rate the adequate measures in place for emergency situations (fire, medical emergencies, etc.)?	125	3	3		
7	How would you describe the overall social environment of the college?	126	3	2		
8	How would you rate the classroom environment in terms of promoting active learning and participation?	126	2	3		
9	How would you rate the availability and quality of technological resources (labs, software, etc.) in the college?.	128	2	1		
10	How would you rate the opportunities for students to engage in extracurricular activities and clubs?	129	1	1		

HEAD OF THE DEPARTMENT
Department of CSE
RISE Krishna Sai Gandhi Group of
stitutions, VALLUR, A.P.-523 272

IQAC Co-ordinator
RISE Krishna Sai Gandhi Group
of Institutions, Valluru 523 272

**INTERNAL QUALITY ASSURANCE CELL (IQAC)
ANALYSIS OF STUDENT FEEDBACK ON AMBIENCE**

Programme Name	Department Name	Academic Year	Semester
B.Tech	CSE	2022-2023	II-II

1. How would you rate the overall cleanliness and maintenance of the campus?

EXCELLENT	VERY GOOD	GOOD	AVERAGE	POOR
124	6	1	0	0



2. How would you rate the classrooms and lecture halls well-equipped and conducive to learning?

EXCELLENT	VERY GOOD	GOOD	AVERAGE	POOR
125	5	1	0	0



3. How would you rate the availability and condition of recreational facilities (e.g., sports grounds, gym)?.

EXCELLENT	VERY GOOD	GOOD	AVERAGE	POOR
126	4	1	0	0



4. How would you rate the library facilities and resources?

EXCELLENT	VERY GOOD	GOOD	AVERAGE	POOR
127	3	1	0	0

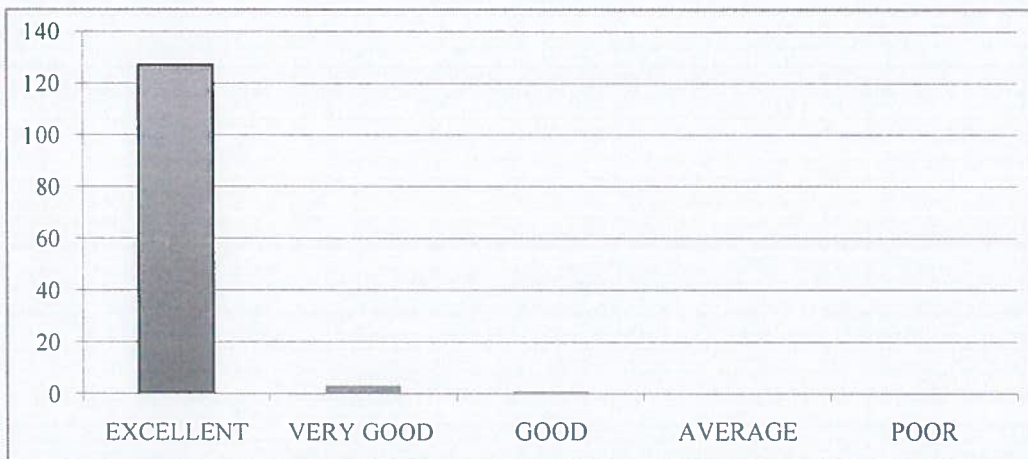

5. How would you describe the overall ambiance of the campus in terms of aesthetics (landscaping, architecture, etc.)?

EXCELLENT	VERY GOOD	GOOD	AVERAGE	POOR
128	2	1	0	0

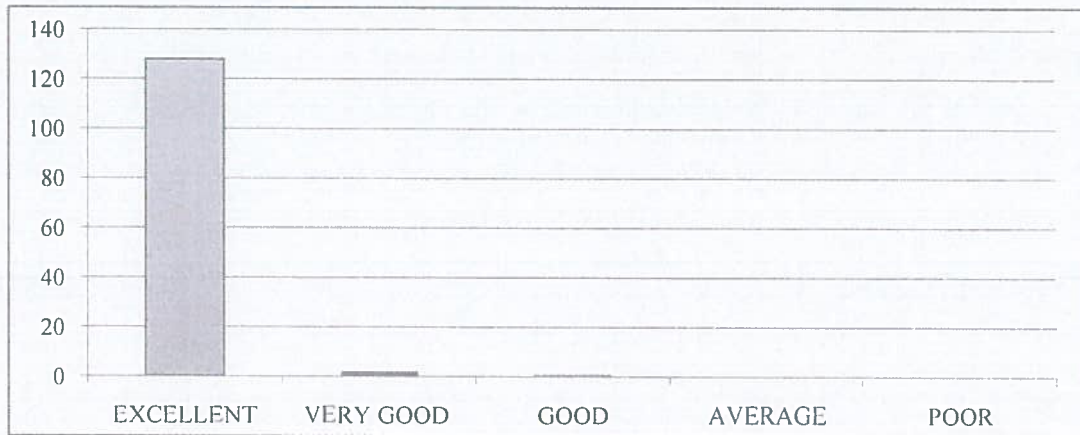

6. How would you rate the adequate measures in place for emergency situations (fire, medical emergencies, etc.)?

EXCELLENT	VERY GOOD	GOOD	AVERAGE	POOR
125	3	3	0	0

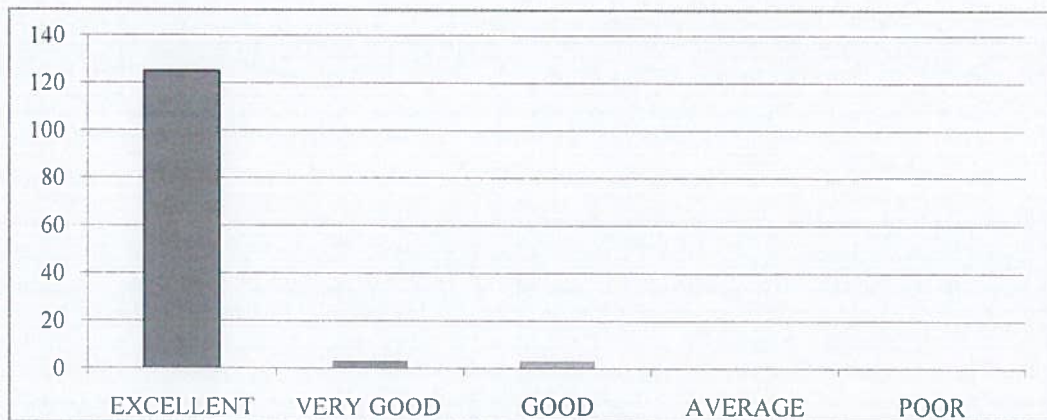

7. How would you describe the overall social environment of the college?

EXCELLENT	VERY GOOD	GOOD	AVERAGE	POOR
126	3	2	0	0

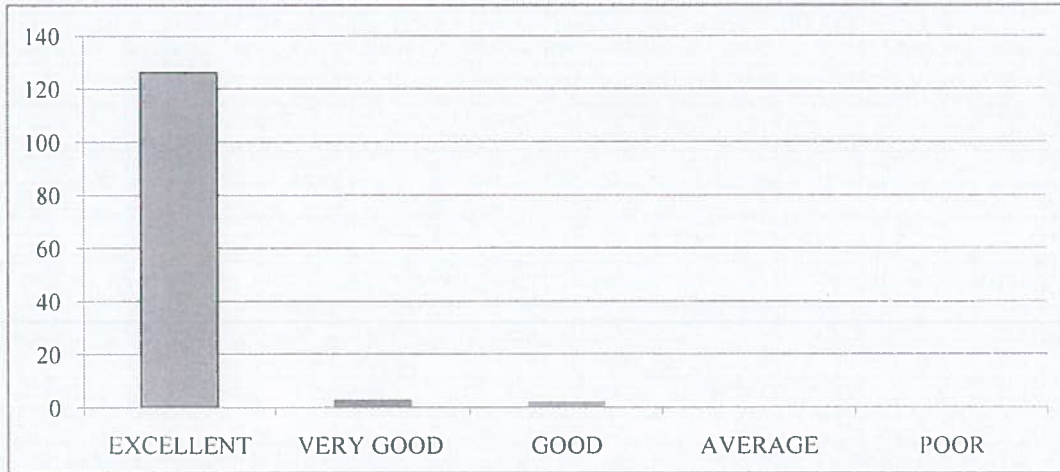

8. How would you rate the classroom environment in terms of promoting active learning and participation?

EXCELLENT	VERY GOOD	GOOD	AVERAGE	POOR
126	2	3	0	0



9. How would you rate the availability and quality of technological resources (labs, software, etc.) in the college?.

EXCELLENT	VERY GOOD	GOOD	AVERAGE	POOR
128	2	1	0	0

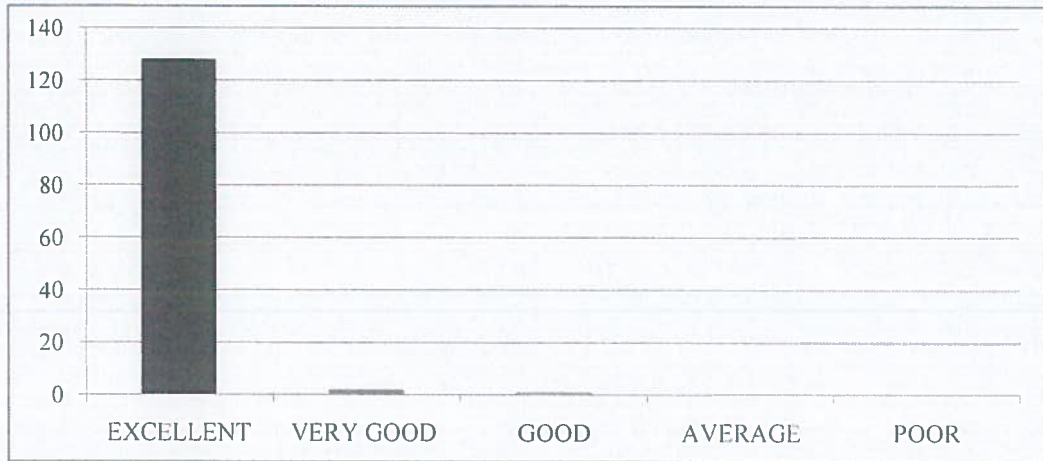

10. How would you rate the opportunities for students to engage in extracurricular activities and clubs?

EXCELLENT	VERY GOOD	GOOD	AVERAGE	POOR
129	1	1	0	0





RISE KRISHNA SAI GANDHI GROUP OF INSTITUTIONS::ONGOLE

(Approved by AICTE-NEW DELHI, Affiliated to JNTUK KAKINADA)
NH-16, Valluru-523272, Ongole, Prakasam (District), A.P

INTERNAL QUALITY ASSURANCE CELL (IQAC)

REPORT ON STUDENT FEEDBACK ANALYSIS ON AMBIENCE

Program Name: B.TECH	Academic Year: 2022-23
Department Name: CSE	Year/Semester: II-II

1. How would you rate the overall cleanliness and maintenance of the campus?

From the analysis report, it was observed that 94.66% of the students rated excellent about the overall cleanliness and maintenance of the campus, 4.58% of the students rated very good & 0.76% of the students rated it good.

2. How would you rate the classrooms and lecture halls well-equipped and conducive to learning?

From the analysis report, it was observed that 95.42% of the students rated excellent about the classrooms and lecture halls well-equipped and conducive to learning, 3.82% of the students rated very good & 0.76% of the students rated it good.

3. How would you rate the availability and condition of recreational facilities (e.g., sports grounds, gym)?

From the analysis report, it was observed that 96.18% of the students rated excellent about the availability and condition of recreational facilities, 3.05% of the students rated very good & 0.76% of the students rated it good.

4. How would you rate the library facilities and resources?

From the analysis report, it was observed that 96.95% of the students rated excellent about the library facilities and resources, 2.29% of the students rated very good & 0.76% of the students rated it good.

5. How would you describe the overall ambience of the campus in terms of aesthetics (landscaping, architecture, etc.)?

From the analysis report, it was observed that 97.71% of the students rated excellent about the overall ambience of the campus in terms of aesthetics, 1.53% of the students rated very good & 0.76% of the students rated it good.

6. How would you rate the adequate measures in place for emergency situations (fire, medical emergencies, etc.)?

From the analysis report, it was observed that 95.42% of the students rated excellent about the adequate measures in place for emergency situations, 2.29% of the students rated very good & 2.29% of the students rated it good.

7. How would you describe the overall social environment of the college?

From the analysis report, it was observed that 96.18% of the students rated excellent about the overall social environment of the college, 2.29% of the students rated very good & 1.53% of the students rated it good.

8. How would you rate the classroom environment in terms of promoting active learning and participation?

From the analysis report, it was observed that 96.18% of the students rated excellent about the classroom environment in terms of promoting active learning and participation, 1.53% of the students rated very good & 2.29% of the students rated it good.

9. How would you rate the availability and quality of technological resources (labs, software, etc.) in the college?

From the analysis report, it was observed that 97.71% of the students rated excellent about the availability and quality of technological resources in the college, 1.53% of the students rated very good & 0.76% of the students rated it good.

10. How would you rate the opportunities for students to engage in extracurricular activities and clubs?

From the analysis report, it was observed that 98.47% of the students rated excellent about the opportunities for students to engage in extracurricular activities and clubs, 0.76% of the students rated very good & 0.76% of the students rated it good.

COORDINATOR

HOD
HEAD OF THE DEPARTMENT
Department of CSE
RISE Krishna Sai Gandhi Group of
Institutions, VALLUR, A.P.-523 272

IQAC Co-ordinator
RISE Krishna Sai Gandhi Group
of Institutions, Valluru 523 272



RISE KRISHNA SAI GANDHI GROUP OF INSTITUTIONS::ONGOLE

(Approved by AICTE-NEW DELHI, Affiliated to JNTUK KAKINADA)

NH-16, Valluru-523272, Ongole, Prakasam (District), A.P

INTERNAL QUALITY ASSURANCE CELL (IQAC)

ANALYSIS OF STUDENT FEEDBACK ON CURRICULUM

Department Name:CSE-DS	Academic Year:2022-2023 ✓
Program Name:B.Tech	Year/Semester:II-II

S.No	Question	Excellent	Very Good	Good	Average	Poor
1	How relevant do you find the course content in relation to current industry standards and practices?.	55	3	2		
2	How would you rate the teaching quality of the faculty in your department?.	56	3	1		
3	How do you rate the lab sessions and practicals effective in complementing the theoretical knowledge you gain in lectures?.	57	2	1		
4	How would you rate the availability and quality of learning resources (e.g., library, online materials, software)?	58	2	0		
5	How will you rate the timely and constructive feedback on your assignments and exams?	57	2	1		
6	How did you rate the approach of faculty members outside of classroom hours for doubts and discussions?.	57	2	1		
7	How will you rate the opportunities for students to engage in research projects or internships?	56	2	2		
8	Rate the curriculum and its updates to keep pace with technological advancements and industry needs?	58	1	1		
9	How would you rate the balance between academic studies and opportunities for extracurricular activities?.	59	1	0		
10	Considering all factors, how will you rate the satisfaction with the academic performance and environment of the college?	59	0	1		

HEAD OF THE DEPARTMENT
Department of CSE
RISE Krishna Sai Gandhi Group of
Institutions, VALLUR, A.P.-523 272



IQAC Co-ordinator
RISE Krishna Sai Gandhi Group
of Institutions, Valluru 523 272

**INTERNAL QUALITY ASSURANCE CELL (IQAC)
ANALYSIS OF STUDENT FEEDBACK ON CURRICULUM**

Programme Name	Department Name	Academic Year	Semester
B.Tech	CSE-DS	2022-2023	II-II

1. How relevant do you find the course content in relation to current industry standards and practices?.

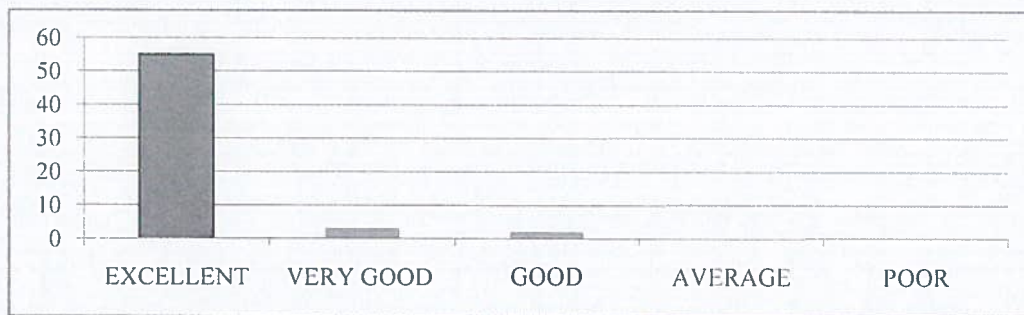
EXCELLENT	VERY GOOD	GOOD	AVERAGE	POOR
55	3	2	0	0



2. How would you rate the teaching quality of the faculty in your department?.

EXCELLENT	VERY GOOD	GOOD	AVERAGE	POOR
56	3	1	0	0

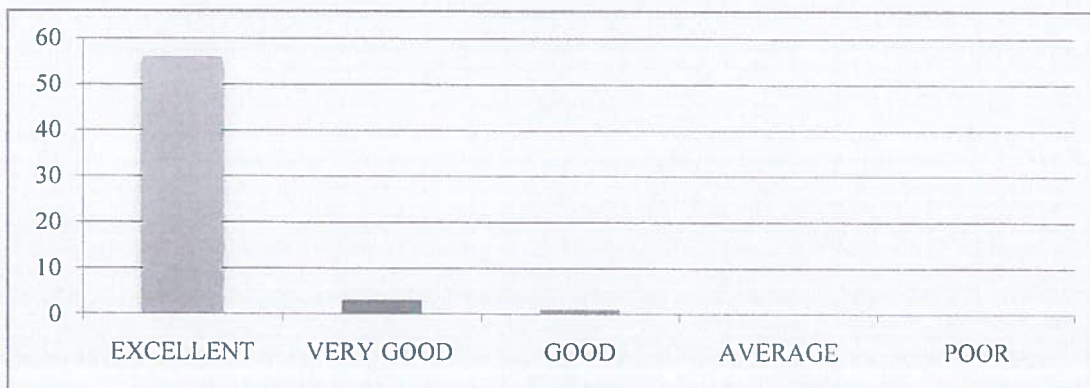

3. How do you rate the lab sessions and practicals effective in complementing the theoretical knowledge you gain in lectures?.

EXCELLENT	VERY GOOD	GOOD	AVERAGE	POOR
57	2	1	0	0

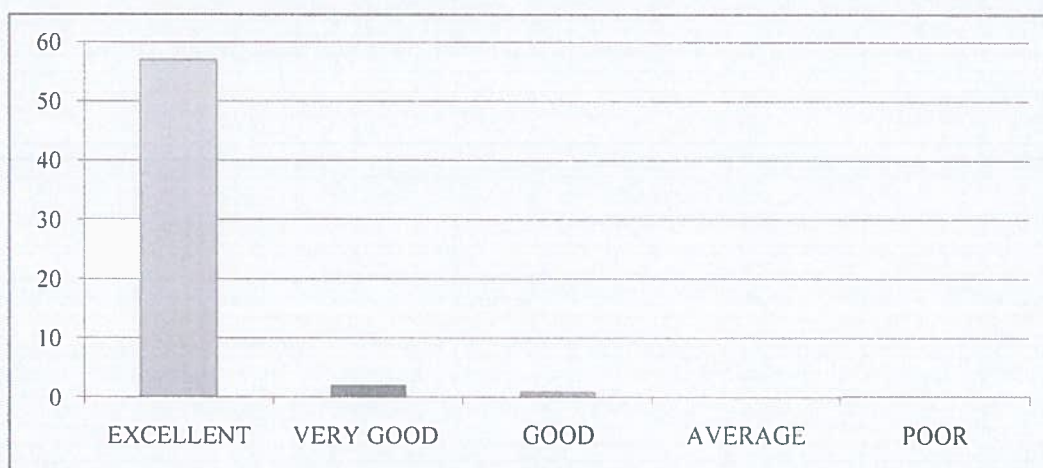

4. How would you rate the availability and quality of learning resources (e.g., library, online materials, software)?

EXCELLENT	VERY GOOD	GOOD	AVERAGE	POOR
58	2	0	0	0



5. How will you rate the timely and constructive feedback on your assignments and exams?

EXCELLENT	VERY GOOD	GOOD	AVERAGE	POOR
57	2	1	0	0

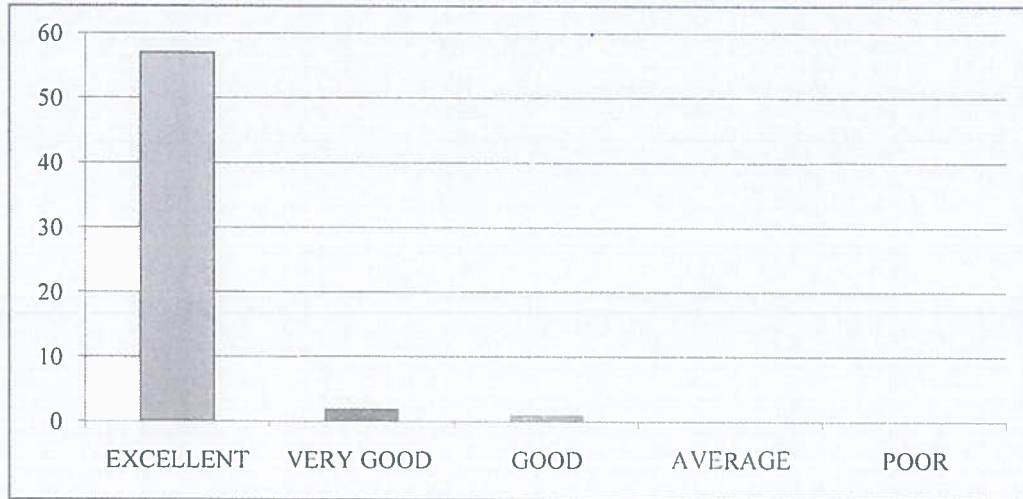

6. How did you rate the approach of faculty members outside of classroom hours for doubts and discussions?.

EXCELLENT	VERY GOOD	GOOD	AVERAGE	POOR
57	2	1	0	0

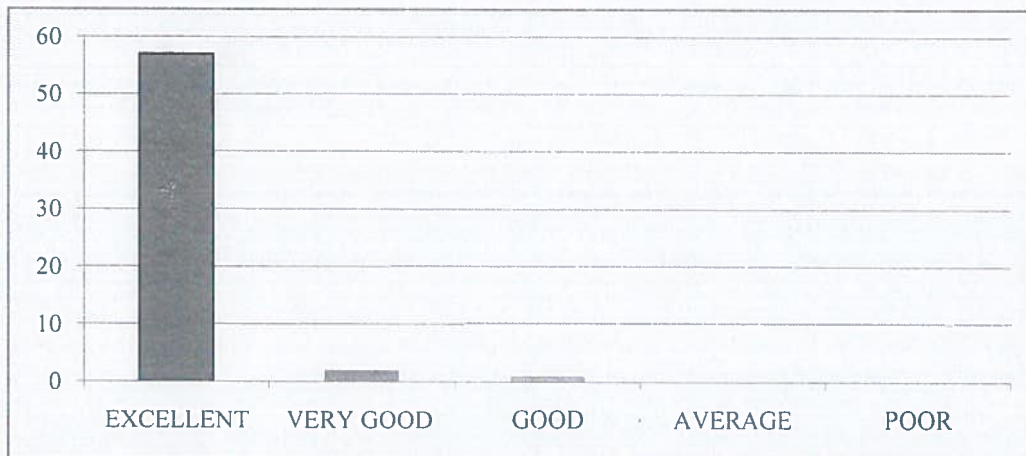

7. How will you rate the opportunities for students to engage in research projects or internships?

EXCELLENT	VERY GOOD	GOOD	AVERAGE	POOR
56	2	2	0	0



8. Rate the curriculum and its updates to keep pace with technological advancements and industry needs?.

EXCELLENT	VERY GOOD	GOOD	AVERAGE	POOR
58	1	1	0	0

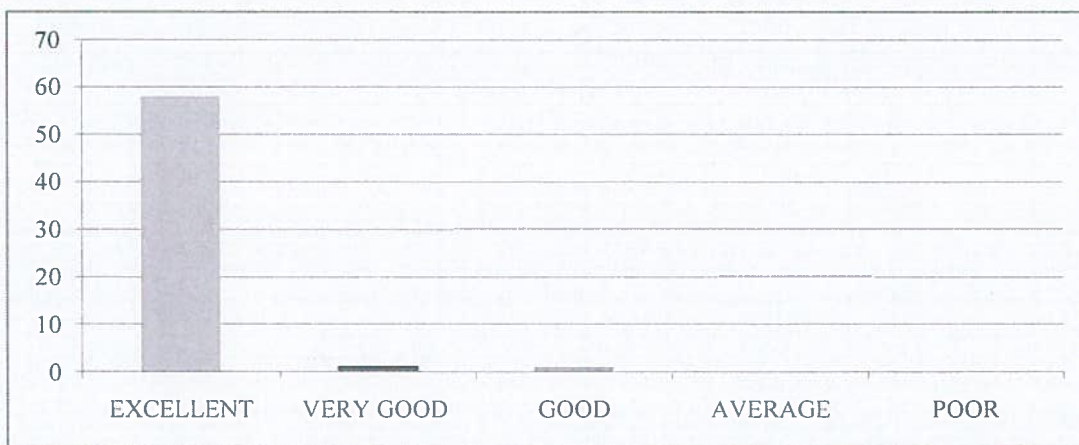

9. How would you rate the balance between academic studies and opportunities for extracurricular activities?.

EXCELLENT	VERY GOOD	GOOD	AVERAGE	POOR
59	1	0	0	0



10. Considering all factors, how will you rate the satisfaction with the academic performance and environment of the college?

EXCELLENT	VERY GOOD	GOOD	AVERAGE	POOR
59	0	1	0	0





RISE KRISHNA SAI GANDHI GROUP OF INSTITUTIONS::ONGOLE

(Approved by AICTE-NEW DELHI, Affiliated to JNTUK KAKINADA)

NH-16, Valluru-523272, Ongole, Prakasam (District), A.P

INTERNAL QUALITY ASSURANCE CELL (IQAC)

REPORT ON STUDENT FEEDBACK ANALYSIS ON CURRICULUM

Program Name: B.TECH	Academic Year: 2022-23
Department Name: CSE-DS	Year/Semester: II-II

1. How relevant do you find the course content in relation to current industry standards and practices?.

From the analysis report, it was observed that 91.67% of the students rated excellent about the course content in relation to current industry standards and practices, 5.00% of the students rated very good&3.33% of the students rated it good.

2. How would you rate the teaching quality of the faculty in your department?

From the analysis report, it was observed that 93.33%of the students rated excellent about the teaching quality of the faculty in the department and practices, 5.00% of the students rated very good &1.67% of the students rated it good.

3. How do you rate the lab sessions and practicals effective in complementing the theoretical knowledge you gain in lectures?

From the analysis report, it was observed that 95.00% of the students rated excellent about the lab sessions and practicals effective in complementing the theoretical knowledge gain in lectures, 3.33% of the students rated very good&1.67% of the students rated it good.

4. How would you rate the availability and quality of learning resources (e.g., library, online materials, software)?

From the analysis report, it was observed that 96.67% of the students rated excellent about the availability and quality of learning resources,3.33% of the students rated very good.

5. How will you rate the timely and constructive feedback on your assignments and exams?

From the analysis report, it was observed that95.00% of the students rated excellent about the timely and constructive feedback on assignments and exams,3.33% of the students rated very good&1.67% of the students rated it good.

6. How did you rate the approach of faculty members outside of classroom hours for doubts and discussions?

From the analysis report, it was observed that 95.00% of the students rated excellent about the approach of faculty members outside of classroom hours for doubts and discussions,3.33% of the students rated very good&1.67% of the students rated it good.

7. How will you rate the opportunities for students to engage in research projects or internships?

From the analysis report, it was observed that 93.33% of the students rated excellent about the opportunities for students to engage in research projects or internships, 3.33% of the students rated very good & 3.33% of the students rated it good.

8. Rate the curriculum and its updates to keep pace with technological advancements and industry needs?

From the analysis report, it was observed that 96.67% of the students rated excellent about the curriculum and its updates to keep pace with technological advancements and industry needs, 1.67% of the students rated very good & 1.67% of the students rated it good.

9. How would you rate the balance between academic studies and opportunities for extracurricular activities?

From the analysis report, it was observed that 98.33% of the students rated excellent about the balance between academic studies and opportunities for extracurricular activities, 1.67% of the students rated very good.

10. Considering all factors, how will you rate the satisfaction with the academic performance and environment of the college?

From the analysis report, it was observed that 98.33% of the students rated excellent about overall satisfaction with the academic performance and environment of the college, 0.00% of the students rated very good & 1.67% of the students rated it good.

COORDINATOR

HOD
HEAD OF THE DEPARTMENT
Department of CSE
RISE Krishna Sai Gandhi Group of
Institutions, VALLUR, A.P.-523 272

IQAC Co-ordinator
RISE Krishna Sai Gandhi Group
of Institutions, Valluru 523 272



RISE KRISHNA SAI GANDHI GROUP OF INSTITUTIONS::ONGOLE

(Approved by AICTE-NEW DELHI, Affiliated to JNTUK KAKINADA)

NH-16, Valluru-523272, Ongole, Prakasam (District), A.P

INTERNAL QUALITY ASSURANCE CELL (IQAC)

ANALYSIS OF STUDENT FEEDBACK ON AMBIENCE

Department Name:CSE-DS	Academic Year:2022-2023 ✓
Program Name:B.Tech	Year/Semester:II-II

S.No	Question	Excellent	Very Good	Good	Average	Poor
1	How would you rate the overall cleanliness and maintenance of the campus?	55	2	3		
2	How would you rate the classrooms and lecture halls well-equipped and conducive to learning??.	54	3	3		
3	How would you rate the availability and condition of recreational facilities (e.g., sports grounds, gym)?.	55	4	1		
4	How would you rate the library facilities and resources?	56	2	2		
5	How would you describe the overall ambience of the campus in terms of aesthetics (landscaping, architecture, etc.)?	55	4	1		
6	How would you rate the adequate measures in place for emergency situations (fire, medical emergencies, etc.)?	56	3	1		
7	How would you describe the overall social environment of the college?	56	4	0		
8	How would you rate the classroom environment in terms of promoting active learning and participation?	58	1	1		
9	How would you rate the availability and quality of technological resources (labs, software, etc.) in the college?.	59	1	0		
10	How would you rate the opportunities for students to engage in extracurricular activities and clubs?	57	2	1		

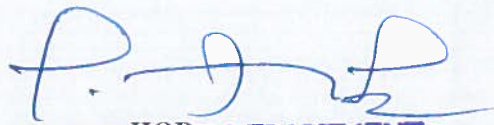
HEAD OF THE DEPARTMENT
Department of CSE
RISE Krishna Sai Gandhi Group of
Institutions, VALLUR, A.P.-523 272



IQAC Co-ordinator
RISE Krishna Sai Gandhi Group
of Institutions, Valluru 523 272

**INTERNAL QUALITY ASSURANCE CELL (IQAC)
ANALYSIS OF STUDENT FEEDBACK ON AMBIENCE**

Programme Name	Department Name	Academic Year	Semester
B.Tech	CSE-DS	2022-2023	II-II

1. How would you rate the overall cleanliness and maintenance of the campus?

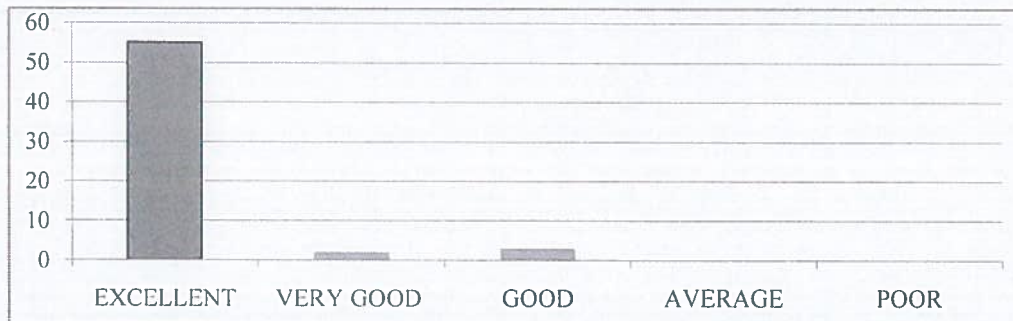
EXCELLENT	VERY GOOD	GOOD	AVERAGE	POOR
55	2	3	0	0



2. How would you rate the classrooms and lecture halls well-equipped and conducive to learning?

EXCELLENT	VERY GOOD	GOOD	AVERAGE	POOR
54	3	3	0	0

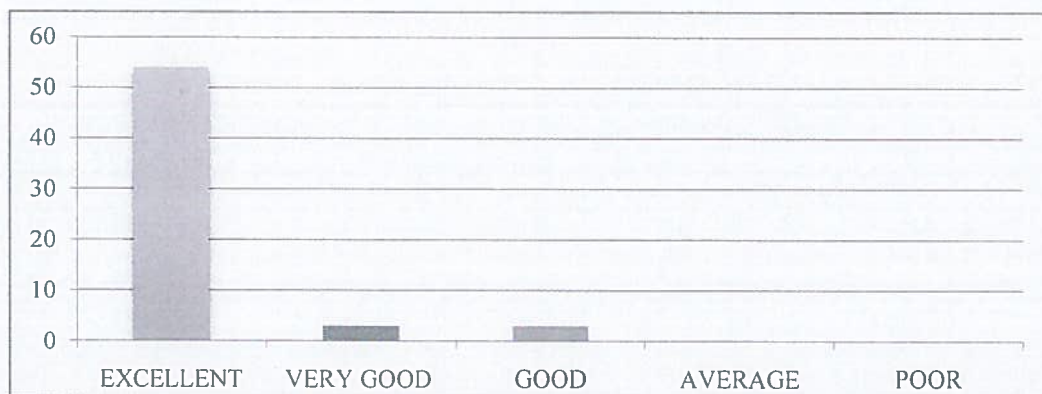

3. How would you rate the availability and condition of recreational facilities (e.g., sports grounds, gym)?.

EXCELLENT	VERY GOOD	GOOD	AVERAGE	POOR
55	4	1	0	0



4. How would you rate the library facilities and resources?

EXCELLENT	VERY GOOD	GOOD	AVERAGE	POOR
56	2	2	0	0

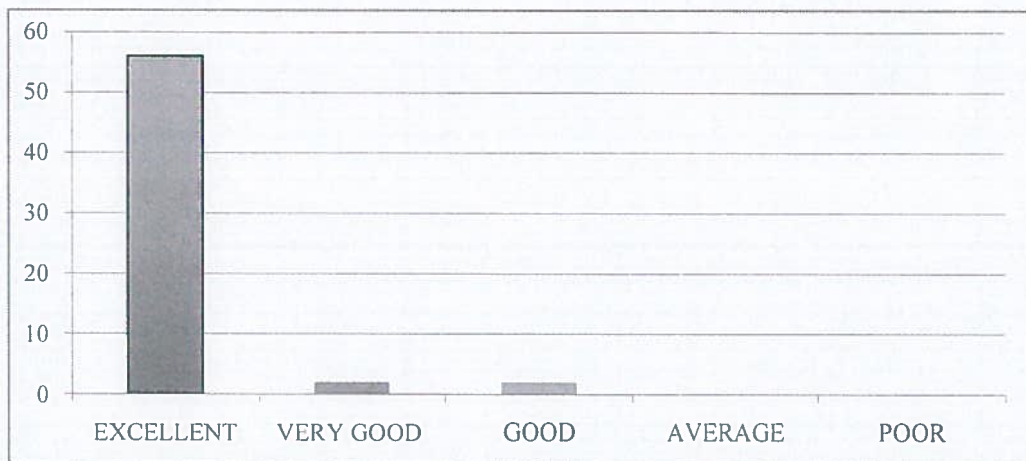

5. How would you describe the overall ambiance of the campus in terms of aesthetics (landscaping, architecture, etc.)?

EXCELLENT	VERY GOOD	GOOD	AVERAGE	POOR
55	4	1	0	0

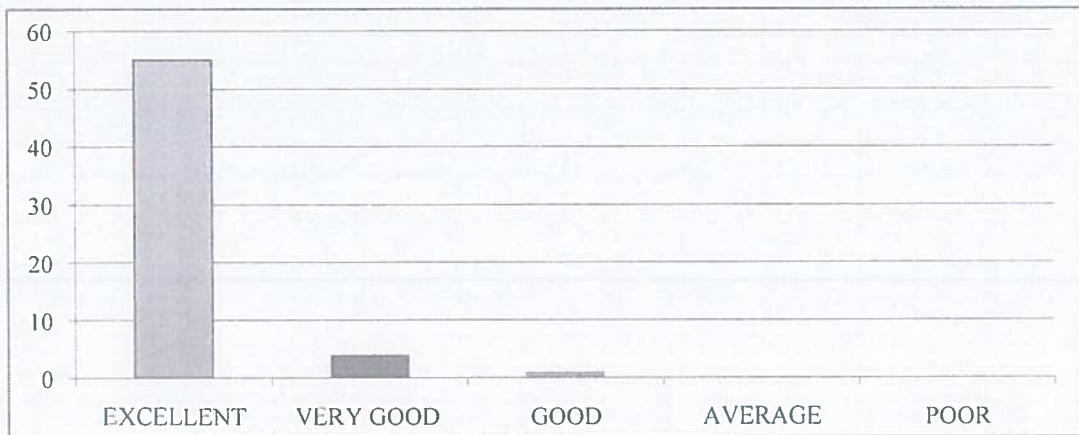

6. How would you rate the adequate measures in place for emergency situations (fire, medical emergencies, etc.)?

EXCELLENT	VERY GOOD	GOOD	AVERAGE	POOR
56	3	1	0	0

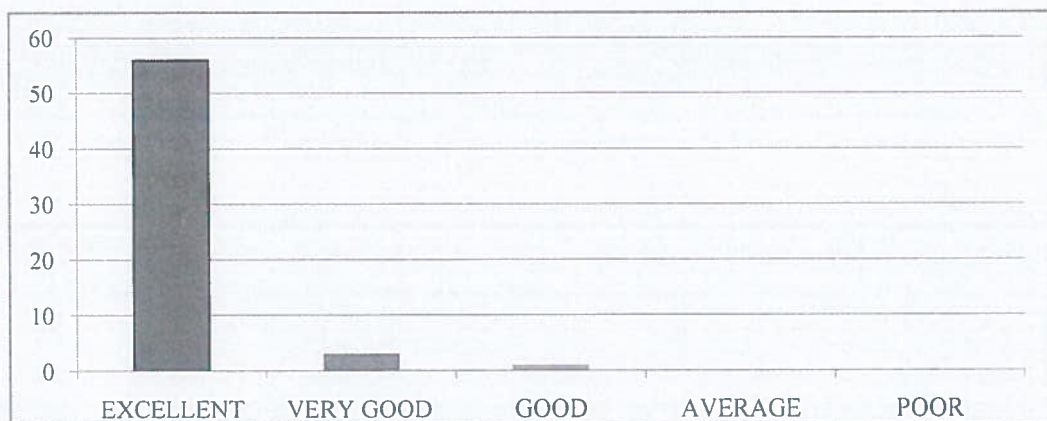

7. How would you describe the overall social environment of the college?

EXCELLENT	VERY GOOD	GOOD	AVERAGE	POOR
56	4	0	0	0



8. How would you rate the classroom environment in terms of promoting active learning and participation?

EXCELLENT	VERY GOOD	GOOD	AVERAGE	POOR
58	1	1	0	0

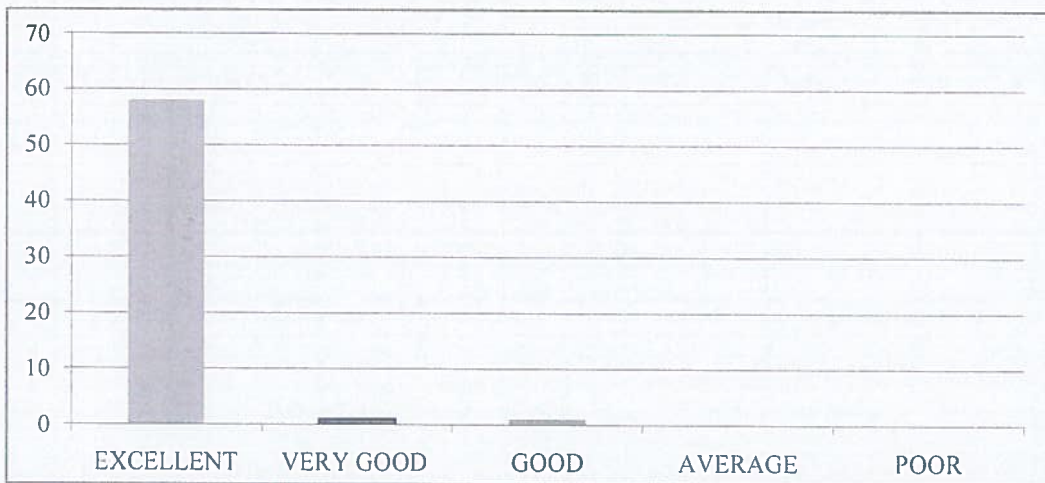

9. How would you rate the availability and quality of technological resources (labs, software, etc.) in the college?.

EXCELLENT	VERY GOOD	GOOD	AVERAGE	POOR
59	1	0	0	0



10. How would you rate the opportunities for students to engage in extracurricular activities and clubs?

EXCELLENT	VERY GOOD	GOOD	AVERAGE	POOR
57	2	1	0	0

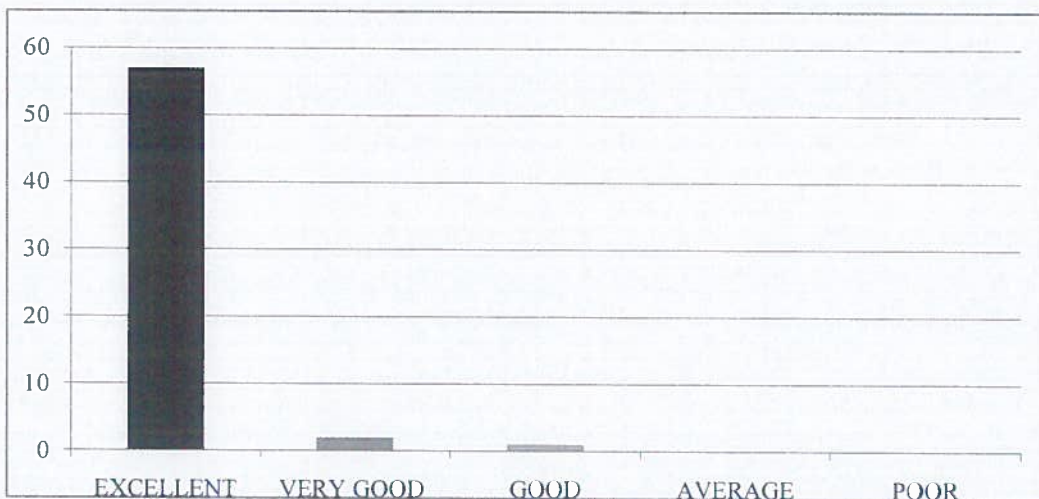



RISE KRISHNA SAI GANDHI GROUP OF INSTITUTIONS::ONGOLE

(Approved by AICTE-NEW DELHI, Affiliated to JNTUK KAKINADA)
NH-16, Valluru-523272, Ongole, Prakasam (District), A.P

INTERNAL QUALITY ASSURANCE CELL (IQAC)

REPORT ON STUDENT FEEDBACK ANALYSIS ON AMBIENCE

Program Name:B.TECH	Academic Year: 2022-23
Department Name:CSE-DS	Year/Semester:II-II

1. How would you rate the overall cleanliness and maintenance of the campus?

From the analysis report, it was observed that 91.67% of the students rated excellent about the overall cleanliness and maintenance of the campus,3.33% of the students rated very good&5.00% of the students rated it good.

2. How would you rate the classrooms and lecture halls well-equipped and conducive to learning?

From the analysis report, it was observed that 90.00% of the students rated excellent about the classrooms and lecture halls well-equipped and conducive to learning,5.00% of the students rated very good &5.00% of the students rated it good.

3. How would you rate the availability and condition of recreational facilities (e.g., sports grounds, gym)?

From the analysis report, it was observed that 91.67% of the students rated excellent about the availability and condition of recreational facilities,6.67% of the students rated very good&1.67% of the students rated it good.

4. How would you rate the library facilities and resources?

From the analysis report, it was observed that 93.33% of the students rated excellent about the library facilities and resources, 3.33% of the students rated very good&3.33% of the students rated it good.

5. How would you describe the overall ambience of the campus in terms of aesthetics (landscaping, architecture, etc.)?

From the analysis report, it was observed that 91.67% of the students rated excellent about the overall ambience of the campus in terms of aesthetics, 6.67% of the students rated very good&1.67% of the students rated it good.

6. How would you rate the adequate measures in place for emergency situations (fire, medical emergencies, etc.)?

From the analysis report, it was observed that 93.33% of the students rated excellent about the adequate measures in place for emergency situations, 5.00% of the students rated very good&1.67% of the students rated it good.

7. How would you describe the overall social environment of the college?

From the analysis report, it was observed that 93.33% of the students rated excellent about the

overall social environment of the college, 6.67% of the students rated very good.

8. How would you rate the classroom environment in terms of promoting active learning and participation?

From the analysis report, it was observed that 96.67% of the students rated excellent about the classroom environment in terms of promoting active learning and participation, 1.67% of the students rated very good & 1.67% of the students rated it good.

9. How would you rate the availability and quality of technological resources (labs, software, etc.) in the college?

From the analysis report, it was observed that 98.33% of the students rated excellent about the availability and quality of technological resources in the college, 1.67% of the students rated very good.

10. How would you rate the opportunities for students to engage in extracurricular activities and clubs?

From the analysis report, it was observed that 95.00% of the students rated excellent about the opportunities for students to engage in extracurricular activities and clubs, 3.33% of the students rated very good & 1.67% of the students rated it good.

COORDINATOR



HOD
HEAD OF THE DEPARTMENT
Department of CSE
RISE Krishna Sai Gandhi Group of
Institutions, VALLUR, A.P.-523 272

IQAC Co-ordinator
RISE Krishna Sai Gandhi Group
of Institutions, Valluru 523 272



RISE KRISHNA SAI GANDHI GROUP OF INSTITUTIONS::ONGOLE

(Approved by AICTE-NEW DELHI, Affiliated to JNTUK KAKINADA)

NH-16, Valluru-523272, Ongole, Prakasam (District), A.P

INTERNAL QUALITY ASSURANCE CELL (IQAC)

ANALYSIS OF STUDENT FEEDBACK ON CURRICULUM

Program Name: B.Tech	Academic Year: 2022-2023
Department Name: ECE	Year/Semester: III-II

S.No	Question	Excellent	Very Good	Good	Average	Poor
1	How relevant do you find the course content in relation to current industry standards and practices?.	101	4	1	0	0
2	How would you rate the teaching quality of the faculty in your department?.	92	10	4	0	0
3	How do you rate the lab sessions and practicals effective in complementing the theoretical knowledge you gain in lectures?.	94	12	0	0	0
4	How would you rate the availability and quality of learning resources (e.g., library, online materials, software)?	93	12	1	0	0
5	How will you rate the timely and constructive feedback on your assignments and exams?	88	14	4	0	0
6	How did you rate the approach of faculty members outside of classroom hours for doubts and discussions?.	92	10	4	0	0
7	How will you rate the opportunities for students to engage in research projects or internships?	93	10	3	0	0
8	Rate the curriculum and its updates to keep pace with technological advancements and industry needs?	99	7	0	0	0
9	How would you rate the balance between academic studies and opportunities for extracurricular activities?.	96	8	2	0	0
10	Considering all factors, how will you rate the satisfaction with the academic performance and environment of the college?	94	10	2	0	0

IQAC Co-ordinator
RISE Krishna Sai Gandhi Group
of Institutions, Valluru 523 272

HEAD OF THE DEPARTMENT
Department of E.C.E
RISE Krishna Sai Gandhi Group
of Institutions, VALLURU, A.P.-523 272

**INTERNAL QUALITY ASSURANCE CELL (IQAC)
ANALYSIS OF STUDENT FEEDBACK ON CURRICULUM**

Programme Name	Department Name	Academic Year	Semester
B Tech	ECE	2022-23	III-II

1. How relevant do you find the course content in relation to current industry standards and practices?.

EXCELLENT	VERY GOOD	GOOD	AVERAGE	POOR
101	4	1	0	0

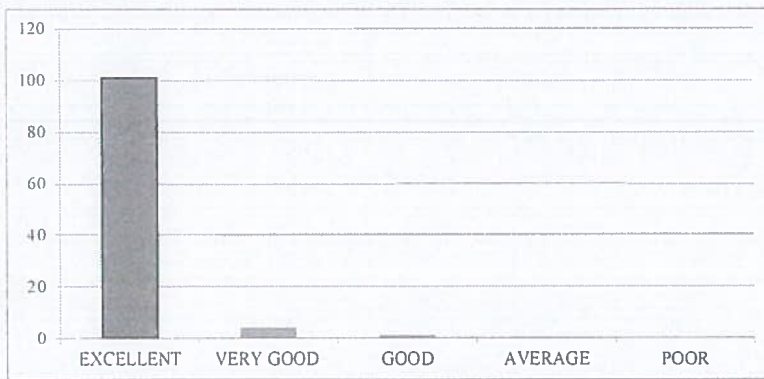

2. How would you rate the teaching quality of the faculty in your department?.

EXCELLENT	VERY GOOD	GOOD	AVERAGE	POOR
92	10	4	0	0



3. How do you rate the lab sessions and practicals effective in complementing the theoretical knowledge you gain in lectures?

EXCELLENT	VERY GOOD	GOOD	AVERAGE	POOR
94	12	0	0	0

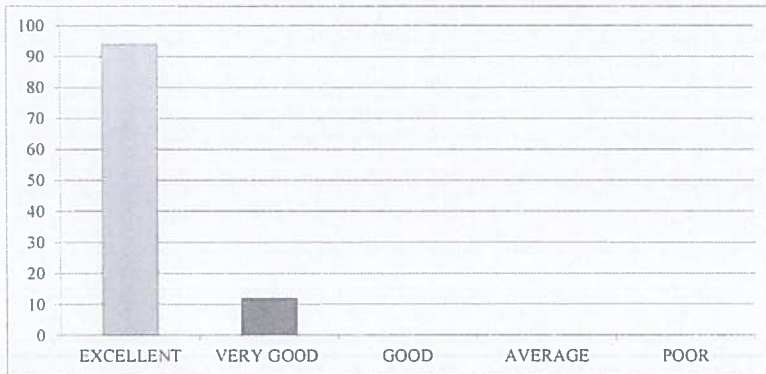

4. How would you rate the availability and quality of learning resources (e.g., library, online materials, software)?

EXCELLENT	VERY GOOD	GOOD	AVERAGE	POOR
93	12	1	0	0



5. How will you rate the timely and constructive feedback on your assignments and exams?

EXCELLENT	VERY GOOD	GOOD	AVERAGE	POOR
88	14	4	0	0



6. How did you rate the approach of faculty members outside of classroom hours for doubts and discussions?

EXCELLENT	VERY GOOD	GOOD	AVERAGE	POOR
92	10	4	0	0

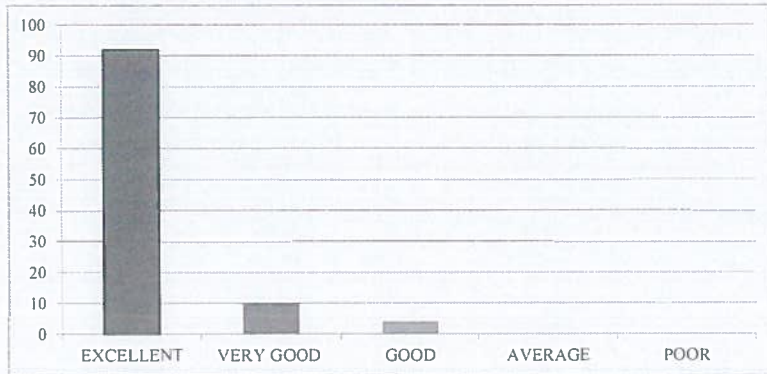

7. How will you rate the opportunities for students to engage in research projects or internships?

EXCELLENT	VERY GOOD	GOOD	AVERAGE	POOR
93	10	3	0	0



8. Rate the curriculum and its updates to keep pace with technological advancements and industry needs?

EXCELLENT	VERY GOOD	GOOD	AVERAGE	POOR
99	7	0	0	0



9. How would you rate the balance between academic studies and opportunities for extracurricular activities?

EXCELLENT	VERY GOOD	GOOD	AVERAGE	POOR
96	8	2	0	0

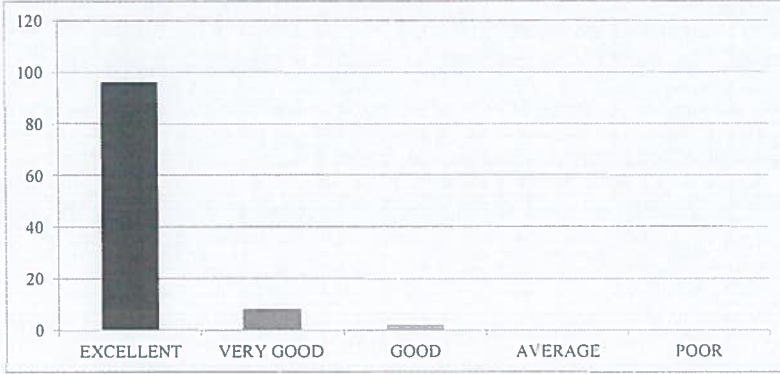

10. Considering all factors, how will you rate the satisfaction with the academic performance and environment of the college?

EXCELLENT	VERY GOOD	GOOD	AVERAGE	POOR
94	10	2	0	0

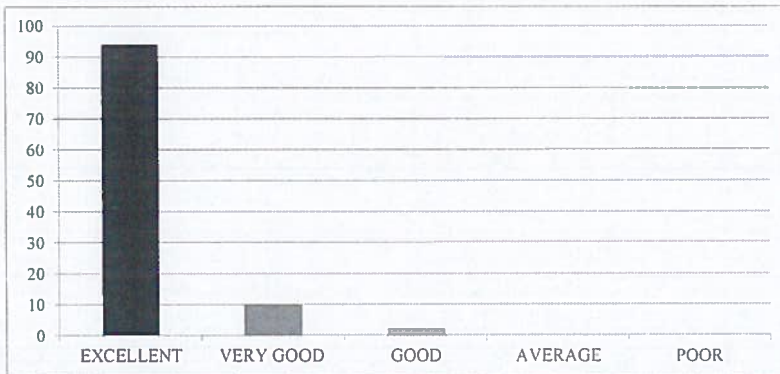



RISE KRISHNA SAI GANDHI GROUP OF INSTITUTIONS::ONGOLE

(Approved by AICTE-NEW DELHI, Affiliated to JNTUK KAKINADA)

NH-16, Valluru-523272, Ongole, Prakasam (District), A.P

INTERNAL QUALITY ASSURANCE CELL (IQAC)

REPORT ON STUDENT FEEDBACK ANALYSIS ON CURRICULUM

Program Name: B.TECH	Academic Year: 2022-2023
Department Name: ECE	Year/Semester: III-II

1. How relevant do you find the course content in relation to current industry standards and practices?.

From the analysis report, it was observed that 95.28% of the students rated excellent about the course content in relation to current industry standards and practices, 3.77% of the students rated very good & 0.94% of the students rated it good.

2. How would you rate the teaching quality of the faculty in your department?

From the analysis report, it was observed that 86.79% of the students rated excellent about the teaching quality of the faculty in the department and practices, 9.43% of the students rated very good & 3.77% of the students rated it good.

3. How do you rate the lab sessions and practicals effective in complementing the theoretical knowledge you gain in lectures?

From the analysis report, it was observed that 88.68% of the students rated excellent about the lab sessions and practicals effective in complementing the theoretical knowledge gain in lectures, 11.32% of the students rated very good.

4. How would you rate the availability and quality of learning resources (e.g., library, online materials, software)?

From the analysis report, it was observed that 87.74% of the students rated excellent about the availability and quality of learning resources, 11.32% of the students rated very good & 0.94% of the students rated it good.

5. How will you rate the timely and constructive feedback on your assignments and exams?

From the analysis report, it was observed that 83.02% of the students rated excellent about the timely and constructive feedback on assignments and exams, 13.21% of the students rated very good & 3.77% of the students rated it good.

6. How did you rate the approach of faculty members outside of classroom hours for doubts and discussions?

From the analysis report, it was observed that 86.79% of the students rated excellent about the approach of faculty members outside of classroom hours for doubts and discussions, 9.43% of the students rated very good & 3.77% of the students rated it good.

7. How will you rate the opportunities for students to engage in research projects or internships?

From the analysis report, it was observed that 87.74% of the students rated excellent about the opportunities for students to engage in research projects or internships, 9.43 % of the students rated very good & 2.83% of the students rated it good.

8. Rate the curriculum and its updates to keep pace with technological advancements and industry needs?

From the analysis report, it was observed that 93.40% of the students rated excellent about the curriculum and its updates to keep pace with technological advancements and industry needs, 6.60% of the students rated very good.

9. How would you rate the balance between academic studies and opportunities for extracurricular activities?

From the analysis report, it was observed that 90.57% of the students rated excellent about the balance between academic studies and opportunities for extracurricular activities, 7.55 % of the students rated very good & 1.89% of the students rated it good.

10. Considering all factors, how will you rate the satisfaction with the academic performance and environment of the college?

From the analysis report, it was observed that 88.68% of the students rated excellent about overall satisfaction with the academic performance and environment of the college, 9.43% of the students rated very good & 1.89% of the students rated it good.

COORDINATOR

IQAC Co-ordinator
RISE Krishna Sai Gandhi Group
of Institutions, Valluru 523 272

HEAD OF THE DEPARTMENT
Department of E.C.E
RISE Krishna Sai Gandhi Group
of Institutions, VALLURU, A.P.-523 272



RISE KRISHNA SAI GANDHI GROUP OF INSTITUTIONS::ONGOLE
(Approved by AICTE-NEW DELHI, Affiliated to JNTUK KAKINADA)
NH-16, Valluru-523272, Ongole, Prakasam (District), A.P

INTERNAL QUALITY ASSURANCE CELL (IQAC)

ANALYSIS OF STUDENT FEEDBACK ON AMBIENCE

Program Name: B.Tech	Academic Year: 2022- 2023
Department Name: ECE	Year/Semester:III-II

S.No	Question	Excellent	Very Good	Good	Average	Poor
1	How would you rate the overall cleanliness and maintenance of the campus?	102	4	0	0	0
2	How would you rate the classrooms and lecture halls well-equipped and conducive to learning??.	95	10	1	0	0
3	How would you rate the availability and condition of recreational facilities (e.g., sports grounds, gym)?.	97	9	0	0	0
4	How would you rate the library facilities and resources?	91	12	3	0	0
5	How would you describe the overall ambience of the campus in terms of aesthetics (landscaping, architecture, etc.)?	94	9	3	0	0
6	How would you rate the adequate measures in place for emergency situations (fire, medical emergencies, etc.)?	95	11	0	0	0
7	How would you describe the overall social environment of the college?	97	7	2	0	0
8	How would you rate the classroom environment in terms of promoting active learning and participation?	103	3	0	0	0
9	How would you rate the availability and quality of technological resources (labs, software, etc.) in the college?.	100	6	0	0	0
10	How would you rate the opportunities for students to engage in extracurricular activities and clubs?	92	13	1	0	0

IQAC Co-ordinator

RISE Krishna Sai Gandhi Group
of Institutions, Valluru 523 272

HOD

HEAD OF THE DEPARTMENT
Department of E.C.E
RISE Krishna Sai Gandhi Group
of Institutions, VALLURU, A.P.-523 272

**INTERNAL QUALITY ASSURANCE CELL (IQAC)
ANALYSIS OF STUDENT FEEDBACK ON AMBIENCE**

Programme Name	Department Name	Academic Year	Semester
B.Tech	ECE	2022-23	III-II

1. How would you rate the overall cleanliness and maintenance of the campus?

EXCELLENT	VERY GOOD	GOOD	AVERAGE	POOR
102	4	0	0	0



2. How would you rate the classrooms and lecture halls well-equipped and conducive to learning?

EXCELLENT	VERY GOOD	GOOD	AVERAGE	POOR
95	10	1	0	0



3. How would you rate the availability and condition of recreational facilities (e.g., sports grounds, gym)?

EXCELLENT	VERY GOOD	GOOD	AVERAGE	POOR
97	9	0	0	0



4. How would you rate the library facilities and resources?

EXCELLENT	VERY GOOD	GOOD	AVERAGE	POOR
91	12	3	0	0

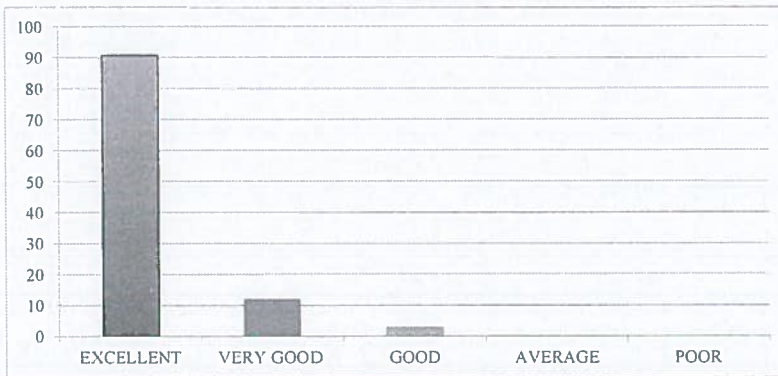

5. How would you describe the overall ambiance of the campus in terms of aesthetics (landscaping, architecture, etc.)?

EXCELLENT	VERY GOOD	GOOD	AVERAGE	POOR
94	9	3	0	0



6. How would you rate the adequate measures in place for emergency situations (fire, medical emergencies, etc.)?

EXCELLENT	VERY GOOD	GOOD	AVERAGE	POOR
95	11	0	0	0



7. How would you describe the overall social environment of the college?

EXCELLENT	VERY GOOD	GOOD	AVERAGE	POOR
97	7	2	0	0

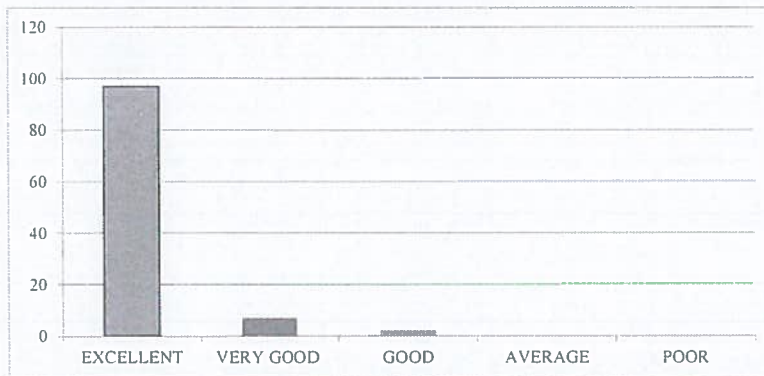

8. How would you rate the classroom environment in terms of promoting active learning and participation?

EXCELLENT	VERY GOOD	GOOD	AVERAGE	POOR
103	3	0	0	0



9. How would you rate the availability and quality of technological resources (labs, software, etc.) in the college?

EXCELLENT	VERY GOOD	GOOD	AVERAGE	POOR
100	6	0	0	0

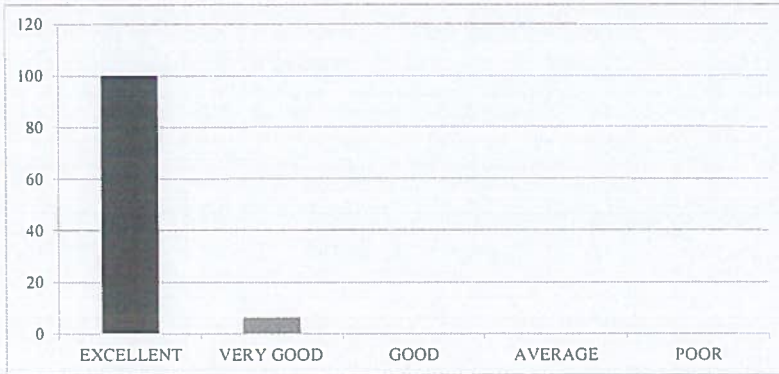

10. How would you rate the opportunities for students to engage in extracurricular activities and clubs?

EXCELLENT	VERY GOOD	GOOD	AVERAGE	POOR
92	13	1	0	0

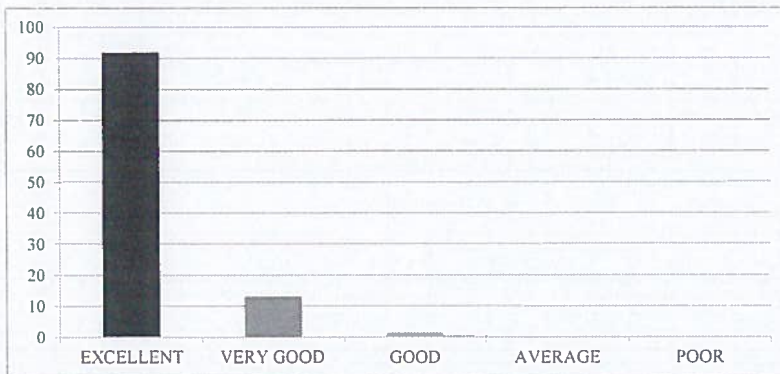



RISE KRISHNA SAI GANDHI GROUP OF INSTITUTIONS::ONGOLE

(Approved by AICTE-NEW DELHI, Affiliated to JNTUK KAKINADA)

NH-16, Valluru-523272, Ongole, Prakasam (District), A.P

INTERNAL QUALITY ASSURANCE CELL (IQAC)

REPORT ON STUDENT FEEDBACK ANALYSIS ON AMBIENCE

Program Name: B.TECH	Academic Year: 2022-2023
Department Name: ECE	Year/Semester: III-II

1. How would you rate the overall cleanliness and maintenance of the campus?

From the analysis report, it was observed that 96.23% of the students rated excellent about the overall cleanliness and maintenance of the campus, 3.77% of the students rated very good.

2. How would you rate the classrooms and lecture halls well-equipped and conducive to learning?

From the analysis report, it was observed that 89.62% of the students rated excellent about the classrooms and lecture halls well-equipped and conducive to learning, 9.43% of the students rated very good & 0.94% of the students rated it good.

3. How would you rate the availability and condition of recreational facilities (e.g., sports grounds, gym)?

From the analysis report, it was observed that 91.51% of the students rated excellent about the availability and condition of recreational facilities, 8.49% of the students rated very good.

4. How would you rate the library facilities and resources?

From the analysis report, it was observed that 85.85% of the students rated excellent about the library facilities and resources, 11.32% of the students rated very good & 2.83% of the students rated it good.

5. How would you describe the overall ambience of the campus in terms of aesthetics (landscaping, architecture, etc.)?

From the analysis report, it was observed that 88.68% of the students rated excellent about the overall ambience of the campus in terms of aesthetics, 8.49% of the students rated very good & 2.83% of the students rated it good.

6. How would you rate the adequate measures in place for emergency situations (fire, medical emergencies, etc.)?

From the analysis report, it was observed that 89.62% of the students rated excellent about the adequate measures in place for emergency situations, 10.38% of the students rated very good.

7. How would you describe the overall social environment of the college?

From the analysis report, it was observed that 91.51% of the students rated excellent about the overall social environment of the college, 6.60% of the students rated very good & 1.89% of the students rated it good.

8. How would you rate the classroom environment in terms of promoting active learning and participation?

From the analysis report, it was observed that 97.17% of the students rated excellent about the classroom environment in terms of promoting active learning and participation, 2.83% of the students rated very good.

9. How would you rate the availability and quality of technological resources (labs, software, etc.) in the college?

From the analysis report, it was observed that 94.34% of the students rated excellent about the availability and quality of technological resources in the college, 5.66% of the students rated very good.

10. How would you rate the opportunities for students to engage in extracurricular activities and clubs?

From the analysis report, it was observed that 86.79% of the students rated excellent about the opportunities for students to engage in extracurricular activities and clubs, 12.26% of the students rated very good & 0.94% of the students rated it good.

COORDINATOR

IQAC Co-ordinator
RISE Krishna Sai Gandhi Group
of Institutions, Valturu 523 27:

HOD
HEAD OF THE DEPARTMENT
Department of E.C.E.
RISE Krishna Sai Gandhi Group
of Institutions, VALLURU, A.P.-523 272



RISE KRISHNA SAI GANDHI GROUP OF INSTITUTIONS::ONGOLE

(Approved by AICTE-NEW DELHI, Affiliated to JNTUK KAKINADA)

NH-16, Valluru-523272, Ongole, Prakasam (District), A.P

INTERNAL QUALITY ASSURANCE CELL (IQAC)

ANALYSIS OF STUDENT FEEDBACK ON CURRICULUM

Program Name:B.Tech	Year/Semester:III-II
Department Name:CSE	Academic Year:2022-2023

S.No	Question	Excellent	Very Good	Good	Average	Poor
1	How relevant do you find the course content in relation to current industry standards and practices?.	100	4	4		
2	How would you rate the teaching quality of the faculty in your department?.	101	4	3		
3	How do you rate the lab sessions and practicals effective in complementing the theoretical knowledge you gain in lectures?.	102	4	2		
4	How would you rate the availability and quality of learning resources (e.g., library, online materials, software)?	101	5	2		
5	How will you rate the timely and constructive feedback on your assignments and exams?	100	5	3		
6	How did you rate the approach of faculty members outside of classroom hours for doubts and discussions?.	101	5	2		
7	How will you rate the opportunities for students to engage in research projects or internships?	102	4	2		
8	Rate the curriculum and its updates to keep pace with technological advancements and industry needs?	103	4	1		
9	How would you rate the balance between academic studies and opportunities for extracurricular activities?.	104	3	1		
10	Considering all factors, how will you rate the satisfaction with the academic performance and environment of the college?	105	2	1		

OFFICE DEPARTMENT
Department of CSE
RISE Krishna Sai Gandhi Group of
Institutions, VALLUR, A.P.-523 272

IQAC Co-ordinator
RISE Krishna Sai Gandhi Group
of Institutions, Valluru 523 272

**INTERNAL QUALITY ASSURANCE CELL (IQAC)
ANALYSIS OF STUDENT FEEDBACK ON CURRICULUM**

Programme Name	Department Name	Academic Year	Semester
B.Tech	CSE	2022-2023	III-II

1. How relevant do you find the course content in relation to current industry standards and practices?.

EXCELLENT	VERY GOOD	GOOD	AVERAGE	POOR
100	4	4	0	0

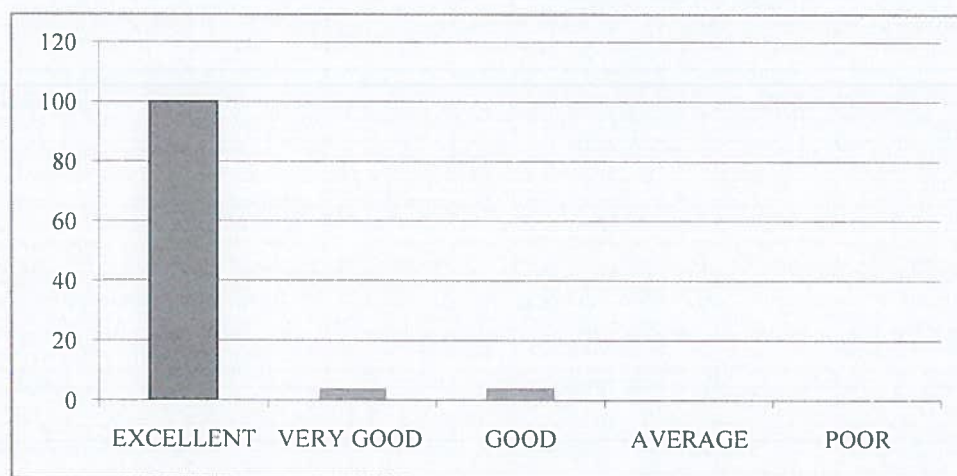

2. How would you rate the teaching quality of the faculty in your department?.

EXCELLENT	VERY GOOD	GOOD	AVERAGE	POOR
101	4	3	0	0



3. How do you rate the lab sessions and practicals effective in complementing the theoretical knowledge you gain in lectures?.

EXCELLENT	VERY GOOD	GOOD	AVERAGE	POOR
102	4	2	0	0

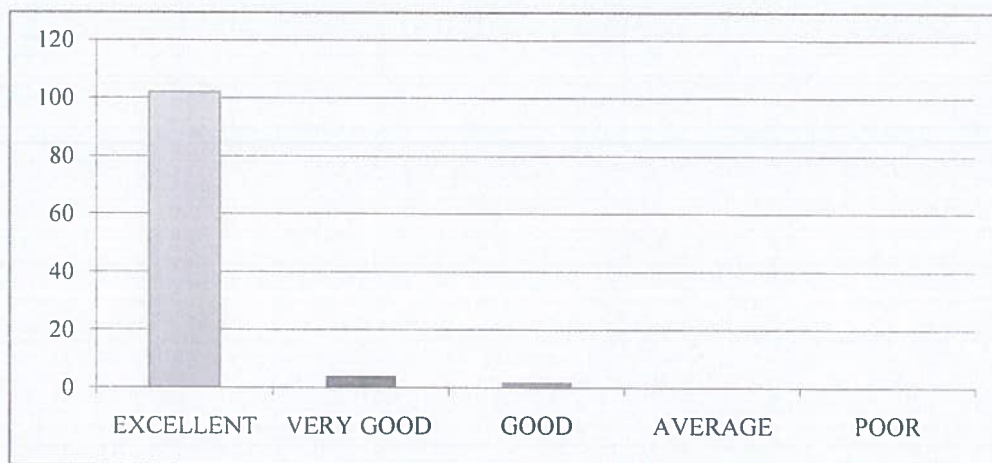

4. How would you rate the availability and quality of learning resources (e.g., library, online materials, software)?

EXCELLENT	VERY GOOD	GOOD	AVERAGE	POOR
101	5	2	0	0

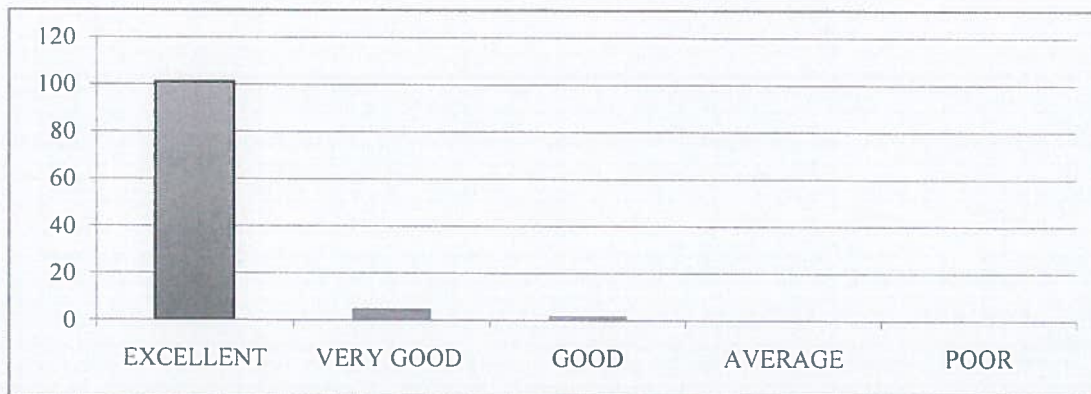

5. How will you rate the timely and constructive feedback on your assignments and exams?

EXCELLENT	VERY GOOD	GOOD	AVERAGE	POOR
100	5	3	0	0



6. How did you rate the approach of faculty members outside of classroom hours for doubts and discussions?.

EXCELLENT	VERY GOOD	GOOD	AVERAGE	POOR
101	5	2	0	0



7. How will you rate the opportunities for students to engage in research projects or internships?

EXCELLENT	VERY GOOD	GOOD	AVERAGE	POOR
102	4	2	0	0

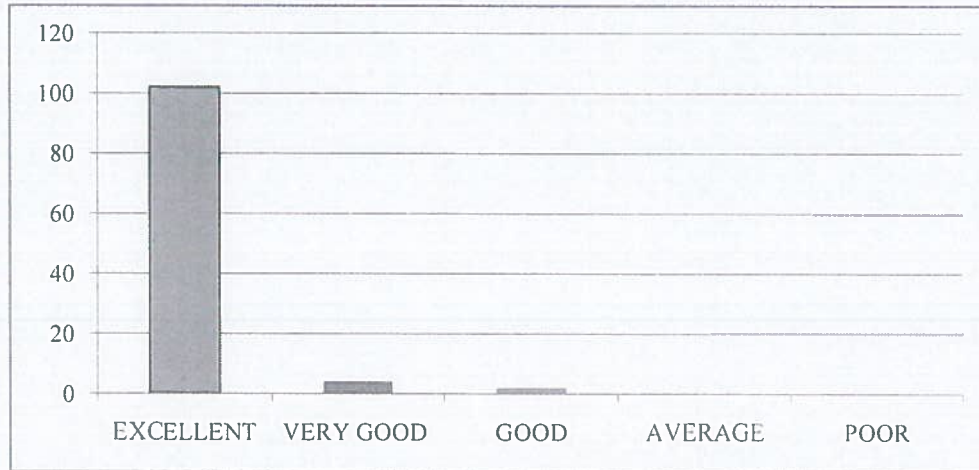

8. Rate the curriculum and its updates to keep pace with technological advancements and industry needs?.

EXCELLENT	VERY GOOD	GOOD	AVERAGE	POOR
103	4	1	0	0



9. How would you rate the balance between academic studies and opportunities for extracurricular activities?.

EXCELLENT	VERY GOOD	GOOD	AVERAGE	POOR
104	3	1	0	0

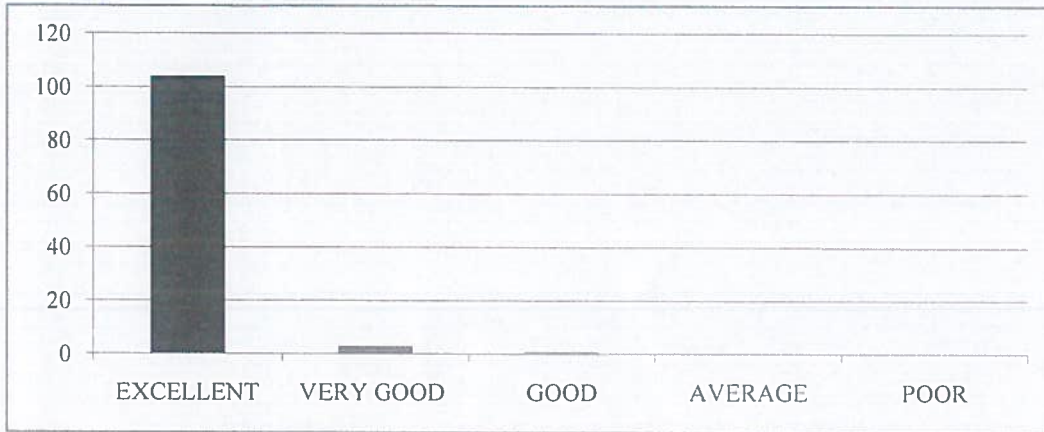

10. Considering all factors, how will you rate the satisfaction with the academic performance and environment of the college?

EXCELLENT	VERY GOOD	GOOD	AVERAGE	POOR
105	2	1	0	0





RISE KRISHNA SAI GANDHI GROUP OF INSTITUTIONS::ONGOLE

(Approved by AICTE-NEW DELHI, Affiliated to JNTUK KAKINADA)

NH-16, Valluru-523272, Ongole, Prakasam (District), A.P

INTERNAL QUALITY ASSURANCE CELL (IQAC)

REPORT ON STUDENT FEEDBACK ANALYSIS ON CURRICULUM

Program Name:B.TECH	Academic Year:2022-23
Department Name:CSE	Year/Semester:III-II

1. How relevant do you find the course content in relation to current industry standards and practices?.

From the analysis report, it was observed that 92.59% of the students rated excellent about the course content in relation to current industry standards and practices, 3.70% of the students rated very good&3.70% of the students rated it good.

2. How would you rate the teaching quality of the faculty in your department?

From the analysis report, it was observed that 93.52%of the students rated excellent about the teaching quality of the faculty in the department and practices, 3.70% of the students rated very good &2.78% of the students rated it good.

3. How do you rate the lab sessions and practicals effective in complementing the theoretical knowledge you gain in lectures?

From the analysis report, it was observed that 94.44% of the students rated excellent about the lab sessions and practicals effective in complementing the theoretical knowledge gain in lectures, 3.70% of the students rated very good&1.85% of the students rated it good.

4. How would you rate the availability and quality of learning resources (e.g., library, online materials, software)?

From the analysis report, it was observed that 93.52% of the students rated excellent about the availability and quality of learning resources,4.63% of the students rated very good&1.85% of the students rated it good.

5. How will you rate the timely and constructive feedback on your assignments and exams?

From the analysis report, it was observed that92.59% of the students rated excellent about the timely and constructive feedback on assignments and exams,4.63% of the students rated very good&2.78% of the students rated it good.

6. How did you rate the approach of faculty members outside of classroom hours for doubts and discussions?

From the analysis report, it was observed that 93.52% of the students rated excellent about the approach of faculty members outside of classroom hours for doubts and discussions,4.63% of the students rated very good&1.85% of the students rated it good.

7. How will you rate the opportunities for students to engage in research projects or internships?

From the analysis report, it was observed that 94.44% of the students rated excellent about the opportunities for students to engage in research projects or internships, 3.70% of the students rated very good & 1.85% of the students rated it good.

8. Rate the curriculum and its updates to keep pace with technological advancements and industry needs?

From the analysis report, it was observed that 95.37% of the students rated excellent about the curriculum and its updates to keep pace with technological advancements and industry needs, 3.70% of the students rated very good & 0.93% of the students rated it good.

9. How would you rate the balance between academic studies and opportunities for extracurricular activities?

From the analysis report, it was observed that 96.30% of the students rated excellent about the balance between academic studies and opportunities for extracurricular activities, 2.78% of the students rated very good & 0.93% of the students rated it good.

10. Considering all factors, how will you rate the satisfaction with the academic performance and environment of the college?

From the analysis report, it was observed that 97.22% of the students rated excellent about overall satisfaction with the academic performance and environment of the college, 1.85% of the students rated very good & 0.93% of the students rated it good.

COORDINATOR

HOD

HEAD OF THE DEPARTMENT
Department of CSE
RISE Krishna Sai Gandhi Group of
Institutions, VALLUR, A.P.-523 272

IQAC Co-ordinator
RISE Krishna Sai Gandhi Group
of Institutions, Valluru 523 272



RISE KRISHNA SAI GANDHI GROUP OF INSTITUTIONS::ONGOLE

(Approved by AICTE-NEW DELHI, Affiliated to JNTUK KAKINADA)

NH-16, Valluru-523272, Ongole, Prakasam (District), A.P

INTERNAL QUALITY ASSURANCE CELL (IQAC)

ANALYSIS OF STUDENT FEEDBACK ON AMBIENCE

Program Name:B.Tech	Year/Semester:III-II
Department Name:CSE	Academic Year:2022-2023

S.No	Question	Excellent	Very Good	Good	Average	Poor
1	How would you rate the overall cleanliness and maintenance of the campus?	100	5	3		
2	How would you rate the classrooms and lecture halls well-equipped and conducive to learning??.	102	3	3		
3	How would you rate the availability and condition of recreational facilities (e.g., sports grounds, gym)?.	103	2	3		
4	How would you rate the library facilities and resources?	104	2	2		
5	How would you describe the overall ambience of the campus in terms of aesthetics (landscaping, architecture, etc.)?	105	2	1		
6	How would you rate the adequate measures in place for emergency situations (fire, medical emergencies, etc.)?	106	1	1		
7	How would you describe the overall social environment of the college?	104	3	0		
8	How would you rate the classroom environment in terms of promoting active learning and participation?	102	4	2		
9	How would you rate the availability and quality of technological resources (labs, software, etc.) in the college?.	100	4	4		
10	How would you rate the opportunities for students to engage in extracurricular activities and clubs?	101	5	2		

HEAD OF THE DEPARTMENT
Department of CSE
RISE Krishna Sai Gandhi Group of
Institutions, VALLUR, A.P.-523 272



IQAC Co-ordinator
RISE Krishna Sai Gandhi Group
of Institutions, Valluru 523 272

**INTERNAL QUALITY ASSURANCE CELL (IQAC)
ANALYSIS OF STUDENT FEEDBACK ON AMBIENCE**

Programme Name	Department Name	Academic Year	Semester
B.Tech	CSE	2022-2023	III-II

1. How would you rate the overall cleanliness and maintenance of the campus?

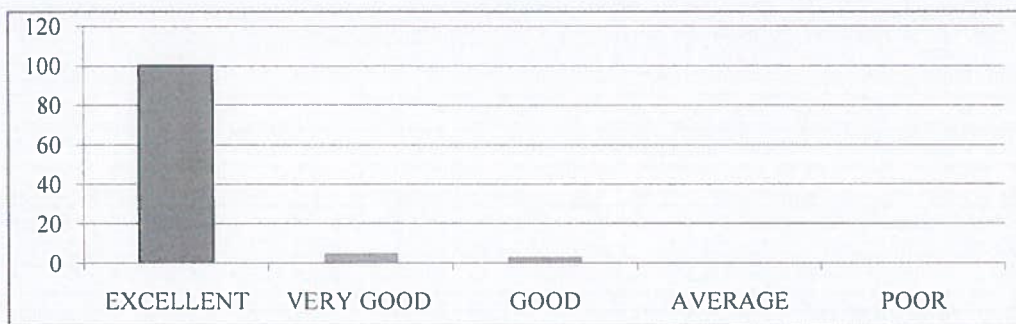
EXCELLENT	VERY GOOD	GOOD	AVERAGE	POOR
100	5	3	0	0



2. How would you rate the classrooms and lecture halls well-equipped and conducive to learning?

EXCELLENT	VERY GOOD	GOOD	AVERAGE	POOR
102	3	3	0	0



3. How would you rate the availability and condition of recreational facilities (e.g., sports grounds, gym)?.

EXCELLENT	VERY GOOD	GOOD	AVERAGE	POOR
103	2	3	0	0

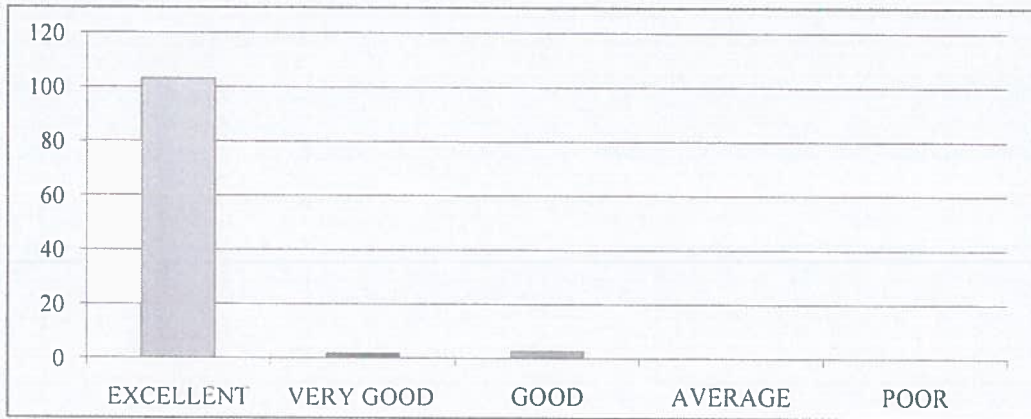

4. How would you rate the library facilities and resources?

EXCELLENT	VERY GOOD	GOOD	AVERAGE	POOR
104	2	2	0	0

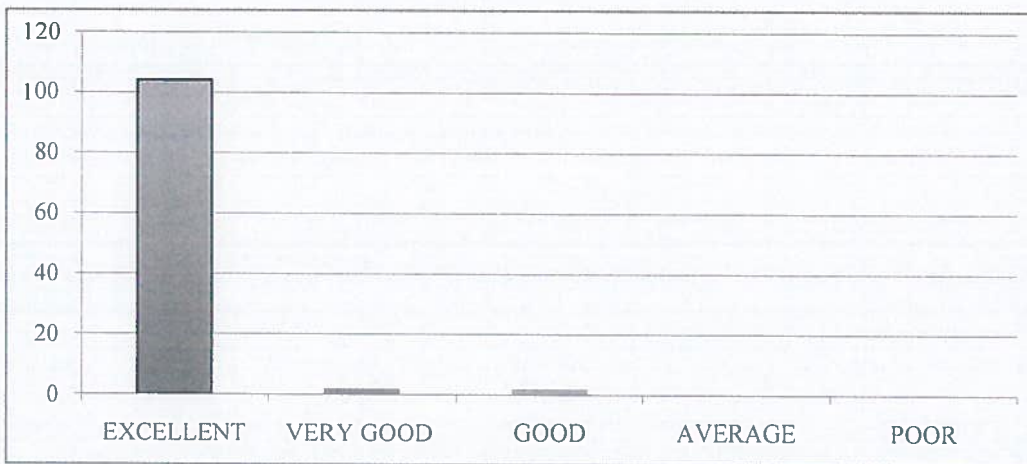

5. How would you describe the overall ambiance of the campus in terms of aesthetics (landscaping, architecture, etc.)?

EXCELLENT	VERY GOOD	GOOD	AVERAGE	POOR
105	2	1	0	0

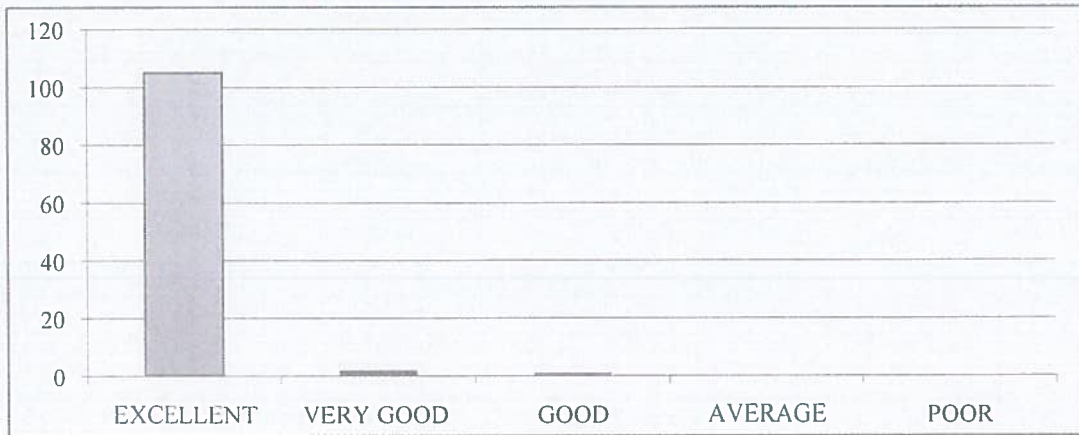

6. How would you rate the adequate measures in place for emergency situations (fire, medical emergencies, etc.)?

EXCELLENT	VERY GOOD	GOOD	AVERAGE	POOR
106	1	1	0	0

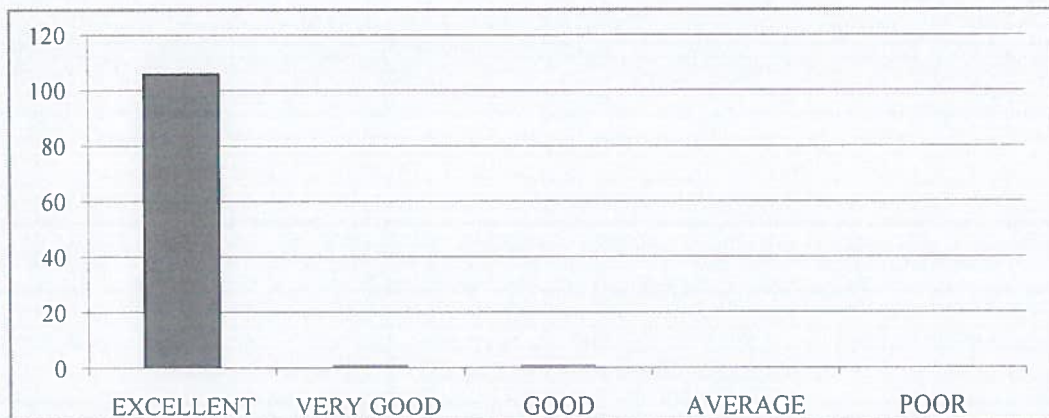

7. How would you describe the overall social environment of the college?

EXCELLENT	VERY GOOD	GOOD	AVERAGE	POOR
104	3	0	0	0



8. How would you rate the classroom environment in terms of promoting active learning and participation?

EXCELLENT	VERY GOOD	GOOD	AVERAGE	POOR
102	4	2	0	0



9. How would you rate the availability and quality of technological resources (labs, software, etc.) in the college?.

EXCELLENT	VERY GOOD	GOOD	AVERAGE	POOR
100	4	4	0	0

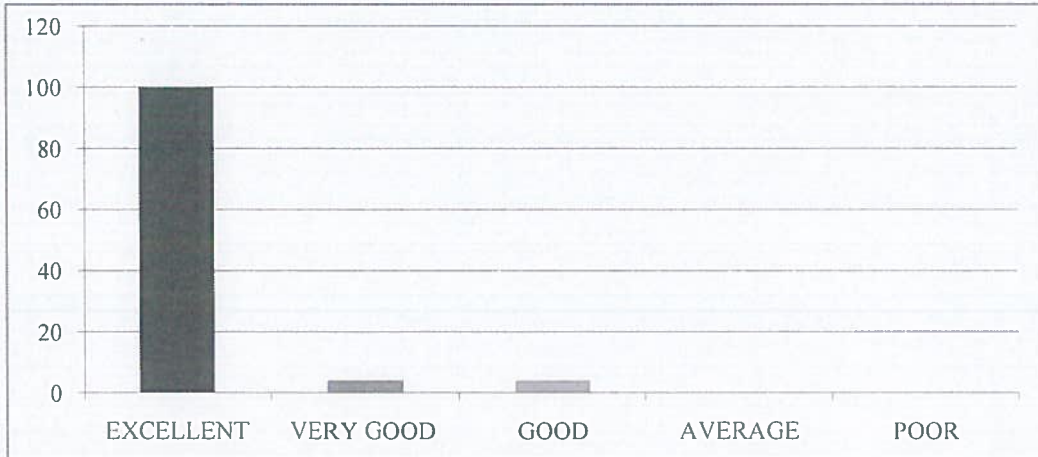

10. How would you rate the opportunities for students to engage in extracurricular activities and clubs?

EXCELLENT	VERY GOOD	GOOD	AVERAGE	POOR
101	5	2	0	0





RISE KRISHNA SAI GANDHI GROUP OF INSTITUTIONS::ONGOLE

(Approved by AICTE-NEW DELHI, Affiliated to JNTUK KAKINADA)
NH-16, Valluru-523272, Ongole, Prakasam (District), A.P

INTERNAL QUALITY ASSURANCE CELL (IQAC)

REPORT ON STUDENT FEEDBACK ANALYSIS ON AMBIENCE

Program Name: B.TECH	Academic Year: 2022-23
Department Name: CSE	Year/Semester: III-II

1. How would you rate the overall cleanliness and maintenance of the campus?

From the analysis report, it was observed that 92.59% of the students rated excellent about the overall cleanliness and maintenance of the campus, 4.63% of the students rated very good & 2.78% of the students rated it good.

2. How would you rate the classrooms and lecture halls well-equipped and conducive to learning?

From the analysis report, it was observed that 94.44% of the students rated excellent about the classrooms and lecture halls well-equipped and conducive to learning, 2.78% of the students rated very good & 2.78% of the students rated it good.

3. How would you rate the availability and condition of recreational facilities (e.g., sports grounds, gym)?

From the analysis report, it was observed that 95.37% of the students rated excellent about the availability and condition of recreational facilities, 1.85% of the students rated very good & 2.78% of the students rated it good.

4. How would you rate the library facilities and resources?

From the analysis report, it was observed that 96.30% of the students rated excellent about the library facilities and resources, 1.85% of the students rated very good & 1.85% of the students rated it good.

5. How would you describe the overall ambience of the campus in terms of aesthetics (landscaping, architecture, etc.)?

From the analysis report, it was observed that 97.22% of the students rated excellent about the overall ambience of the campus in terms of aesthetics, 1.85% of the students rated very good & 0.93% of the students rated it good.

6. How would you rate the adequate measures in place for emergency situations (fire, medical emergencies, etc.)?

From the analysis report, it was observed that 98.15% of the students rated excellent about the adequate measures in place for emergency situations, 0.93% of the students rated very good & 0.93% of the students rated it good.

7. How would you describe the overall social environment of the college?

From the analysis report, it was observed that 97.20% of the students rated excellent about the overall social environment of the college, 2.80% of the students rated very good.

8. How would you rate the classroom environment in terms of promoting active learning and participation?

From the analysis report, it was observed that 94.44% of the students rated excellent about the classroom environment in terms of promoting active learning and participation, 3.70% of the students rated very good & 1.85% of the students rated it good.

9. How would you rate the availability and quality of technological resources (labs, software, etc.) in the college?

From the analysis report, it was observed that 92.59% of the students rated excellent about the availability and quality of technological resources in the college, 3.70% of the students rated very good & 3.70% of the students rated it good.

10. How would you rate the opportunities for students to engage in extracurricular activities and clubs?

From the analysis report, it was observed that 93.52% of the students rated excellent about the opportunities for students to engage in extracurricular activities and clubs, 4.63% of the students rated very good & 1.85% of the students rated it good.

COORDINATOR

HOD

HEAD OF THE DEPARTMENT
Department of CSE
RISE Krishna Sai Gandhi Group of
Institutions, VALLUR, A.P.-523 272

IQAC Co-ordinator
RISE Krishna Sai Gandhi Group
of Institutions, Valluru 523 272



RISE KRISHNA SAI GANDHI GROUP OF INSTITUTIONS::ONGOLE

(Approved by AICTE-NEW DELHI, Affiliated to JNTUK KAKINADA)

NH-16, Valluru-523272, Ongole, Prakasam (District), A.P

INTERNAL QUALITY ASSURANCE CELL (IQAC)

ANALYSIS OF STUDENT FEEDBACK ON CURRICULUM

Department Name:CSE-DS	Academic Year:2022-2023
Program Name:B.Tech	Year/Semester:III-II

S.No	Question	Excellent	Very Good	Good	Average	Poor
1	How relevant do you find the course content in relation to current industry standards and practices?.	42	3	1		
2	How would you rate the teaching quality of the faculty in your department?.	42	2	2		
3	How do you rate the lab sessions and practicals effective in complementing the theoretical knowledge you gain in lectures?.	41	3	2		
4	How would you rate the availability and quality of learning resources (e.g., library, online materials, software)?	43	2	1		
5	How will you rate the timely and constructive feedback on your assignments and exams?	44	1	1		
6	How did you rate the approach of faculty members outside of classroom hours for doubts and discussions?.	43	2	1		
7	How will you rate the opportunities for students to engage in research projects or internships?	42	2	2		
8	Rate the curriculum and its updates to keep pace with technological advancements and industry needs?	44	1	1		
9	How would you rate the balance between academic studies and opportunities for extracurricular activities?.	43	3	0		
10	Considering all factors, how will you rate the satisfaction with the academic performance and environment of the college?	44	1	1		

HEAD OF THE DEPARTMENT
Department of CSE
RISE Krishna Sai Gandhi Group of
Institutions, VALLUR, A.P.-523 272



IQAC Co-ordinator
RISE Krishna Sai Gandhi Group
of Institutions, Valluru 523 272

**INTERNAL QUALITY ASSURANCE CELL (IQAC)
ANALYSIS OF STUDENT FEEDBACK ON CURRICULUM**

Programme Name	Department Name	Academic Year	Semester
B.Tech	CSE-DS	2022-2023	III-II

1. How relevant do you find the course content in relation to current industry standards and practices?.

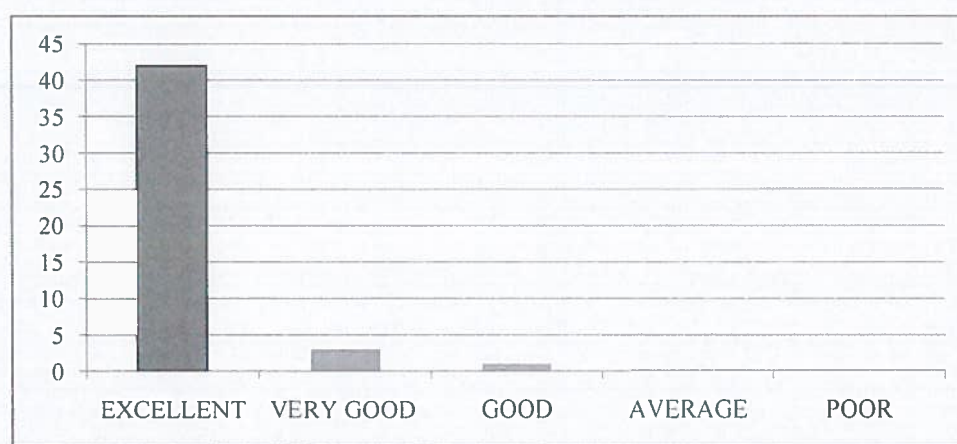
EXCELLENT	VERY GOOD	GOOD	AVERAGE	POOR
42	3	1	0	0



2. How would you rate the teaching quality of the faculty in your department?.

EXCELLENT	VERY GOOD	GOOD	AVERAGE	POOR
42	2	2	0	0

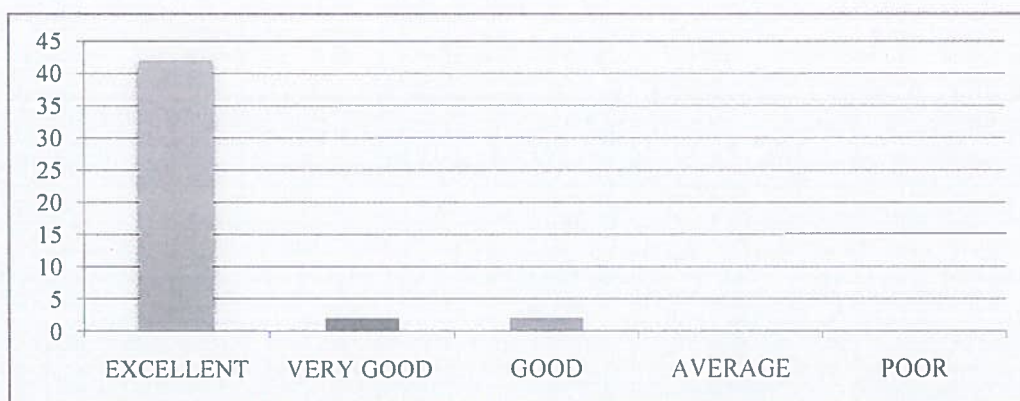

3. How do you rate the lab sessions and practicals effective in complementing the theoretical knowledge you gain in lectures?.

EXCELLENT	VERY GOOD	GOOD	AVERAGE	POOR
41	3	2	0	0

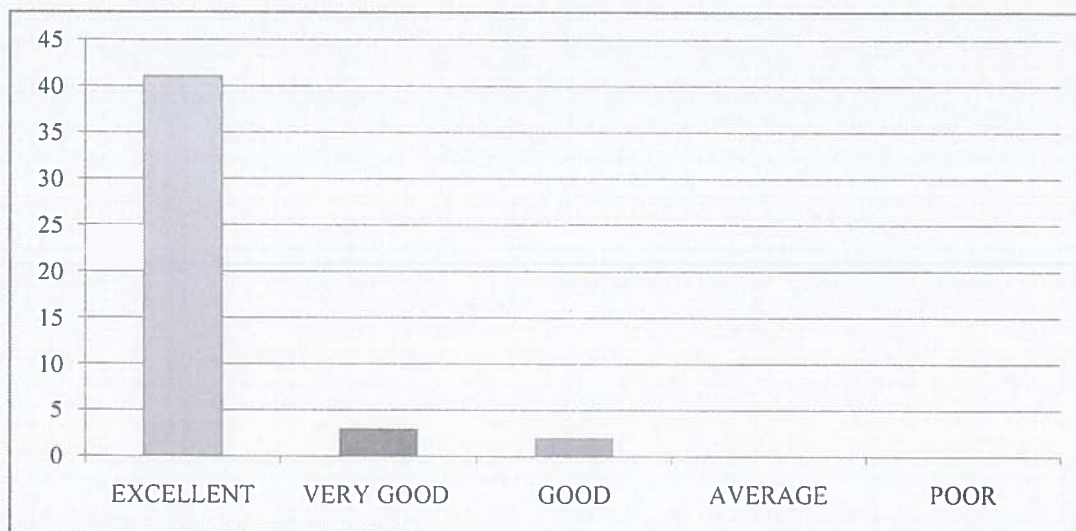

4. How would you rate the availability and quality of learning resources (e.g., library, online materials, software)?

EXCELLENT	VERY GOOD	GOOD	AVERAGE	POOR
43	2	1	0	0



5. How will you rate the timely and constructive feedback on your assignments and exams?

EXCELLENT	VERY GOOD	GOOD	AVERAGE	POOR
44	1	1	0	0



6. How did you rate the approach of faculty members outside of classroom hours for doubts and discussions?.

EXCELLENT	VERY GOOD	GOOD	AVERAGE	POOR
43	2	1	0	0

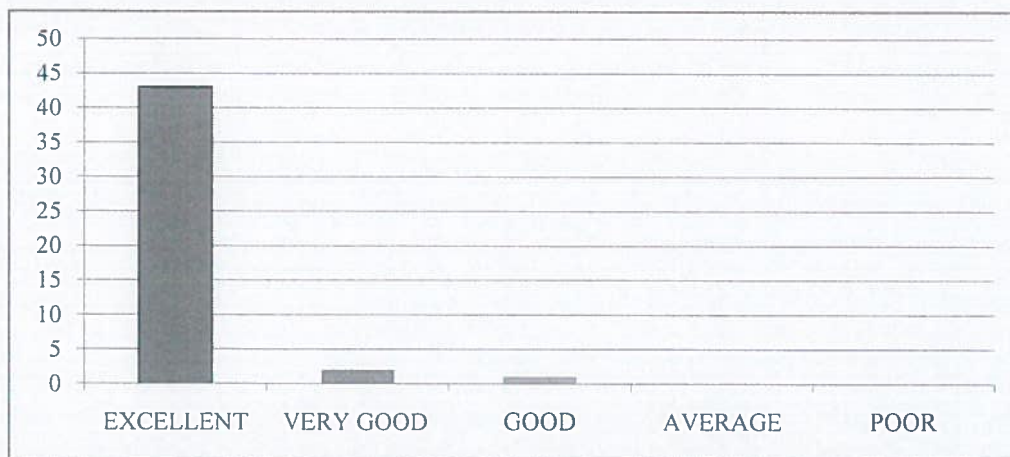

7. How will you rate the opportunities for students to engage in research projects or internships?

EXCELLENT	VERY GOOD	GOOD	AVERAGE	POOR
42	2	2	0	0



8. Rate the curriculum and its updates to keep pace with technological advancements and industry needs?.

EXCELLENT	VERY GOOD	GOOD	AVERAGE	POOR
44	1	1	0	0

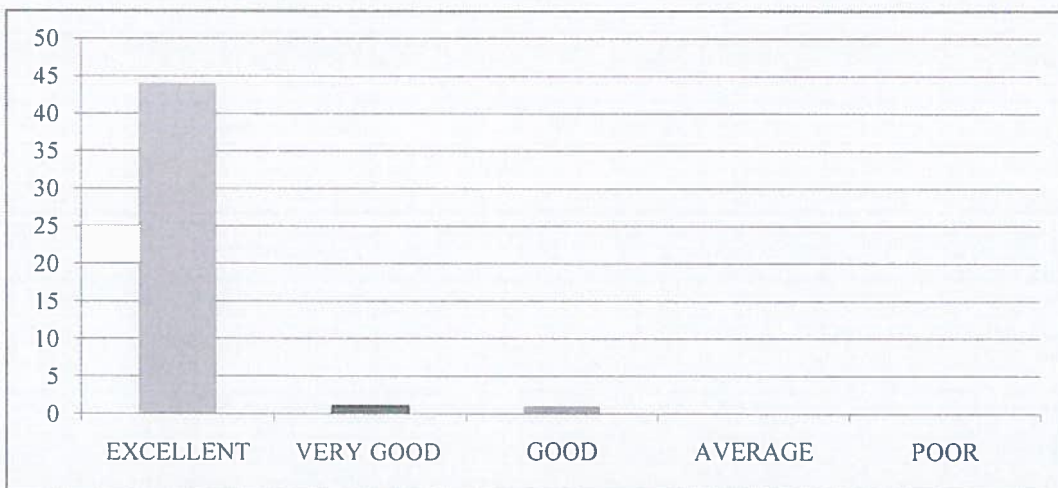

9. How would you rate the balance between academic studies and opportunities for extracurricular activities?.

EXCELLENT	VERY GOOD	GOOD	AVERAGE	POOR
43	3	0	0	0



10. Considering all factors, how will you rate the satisfaction with the academic performance and environment of the college?

EXCELLENT	VERY GOOD	GOOD	AVERAGE	POOR
44	1	1	0	0

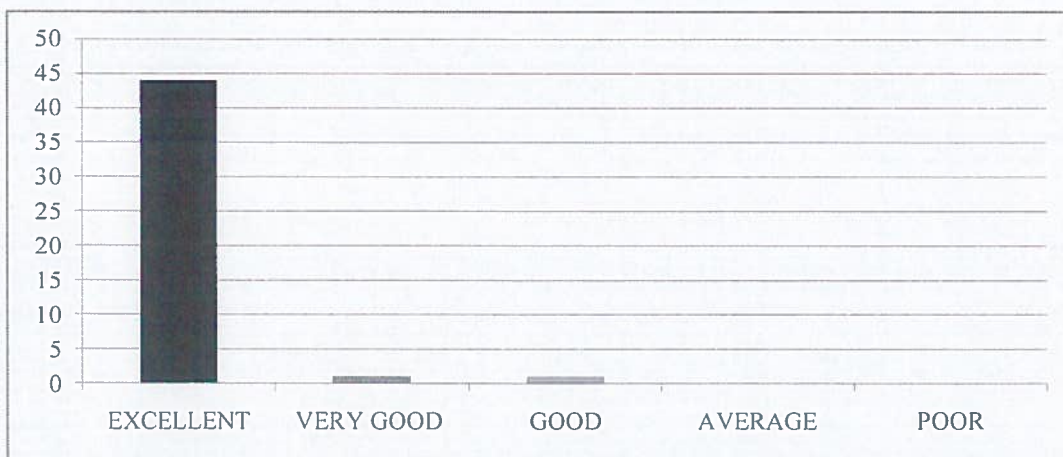



RISE KRISHNA SAI GANDHI GROUP OF INSTITUTIONS::ONGOLE

(Approved by AICTE-NEW DELHI, Affiliated to JNTUK KAKINADA)
NH-16, Valluru-523272, Ongole, Prakasam (District), A.P

INTERNAL QUALITY ASSURANCE CELL (IQAC)

REPORT ON STUDENT FEEDBACK ANALYSIS ON CURRICULUM

Program Name:B.TECH	Academic Year:2022-23
Department Name:CSE-DS	Year/Semester:III-II

1. How relevant do you find the course content in relation to current industry standards and practices?.

From the analysis report, it was observed that 93.75% of the students rated excellent about the course content in relation to current industry standards and practices, 4.17% of the students rated very good&2.08% of the students rated it good.

2. How would you rate the teaching quality of the faculty in your department?

From the analysis report, it was observed that 91.67%of the students rated excellent about the teaching quality of the faculty in the department and practices, 4.17% of the students rated very good &4.17% of the students rated it good.

3. How do you rate the lab sessions and practicals effective in complementing the theoretical knowledge you gain in lectures?

From the analysis report, it was observed that 93.75% of the students rated excellent about the lab sessions and practicals effective in complementing the theoretical knowledge gain in lectures, 4.17% of the students rated very good&2.08% of the students rated it good.

4. How would you rate the availability and quality of learning resources (e.g., library, online materials, software)?

From the analysis report, it was observed that 95.83% of the students rated excellent about the availability and quality of learning resources,2.08% of the students rated very good&2.08% of the students rated it good.

5. How will you rate the timely and constructive feedback on your assignments and exams?

From the analysis report, it was observed that93.75% of the students rated excellent about the timely and constructive feedback on assignments and exams,2.08% of the students rated very good&4.17% of the students rated it good.

6. How did you rate the approach of faculty members outside of classroom hours for doubts and discussions?

From the analysis report, it was observed that 97.92% of the students rated excellent about the approach of faculty members outside of classroom hours for doubts and discussions & 2.08% of the students rated it good.

7. How will you rate the opportunities for students to engage in research projects or internships?

From the analysis report, it was observed that 95.83% of the students rated excellent about the opportunities for students to engage in research projects or internships, 2.08% of the students rated very good & 2.08% of the students rated it good.

8. Rate the curriculum and its updates to keep pace with technological advancements and industry needs?

From the analysis report, it was observed that 93.75% of the students rated excellent about the curriculum and its updates to keep pace with technological advancements and industry needs, 2.08% of the students rated very good & 4.17% of the students rated it good.

9. How would you rate the balance between academic studies and opportunities for extracurricular activities?

From the analysis report, it was observed that 91.67% of the students rated excellent about the balance between academic studies and opportunities for extracurricular activities, 4.17% of the students rated very good & 4.17% of the students rated it good.

10. Considering all factors, how will you rate the satisfaction with the academic performance and environment of the college?

From the analysis report, it was observed that 97.92% of the students rated excellent about overall satisfaction with the academic performance and environment of the college & 2.08% of the students rated it good.

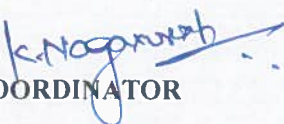
COORDINATOR

HOD
HEAD OF THE DEPARTMENT
Department of CSE
RISE Krishna Sai Gandhi Group of
Institutions, VALLUR, A.P.-523 272

IQAC Co-ordinator
RISE Krishna Sai Gandhi Group
of Institutions, Valluru 523 272



RISE KRISHNA SAI GANDHI GROUP OF INSTITUTIONS::ONGOLE

(Approved by AICTE-NEW DELHI, Affiliated to JNTUK KAKINADA)

NH-16, Valluru-523272, Ongole, Prakasam (District), A.P

INTERNAL QUALITY ASSURANCE CELL (IQAC)

ANALYSIS OF STUDENT FEEDBACK ON AMBIENCE

Department Name:CSE-DS	Academic Year:2022-2023
Program Name:B.Tech	Year/Semester:III-II

S.No	Question	Excellent	Very Good	Good	Average	Poor
1	How would you rate the overall cleanliness and maintenance of the campus?	44	1	1		
2	How would you rate the classrooms and lecture halls well-equipped and conducive to learning??.	43	2	1		
3	How would you rate the availability and condition of recreational facilities (e.g., sports grounds, gym)?.	43	1	2		
4	How would you rate the library facilities and resources?	42	3	1		
5	How would you describe the overall ambience of the campus in terms of aesthetics (landscaping, architecture, etc.)?	42	4	0		
6	How would you rate the adequate measures in place for emergency situations (fire, medical emergencies, etc.)?	42	2	2		
7	How would you describe the overall social environment of the college?	43	1	2		
8	How would you rate the classroom environment in terms of promoting active learning and participation?	45	1	0		
9	How would you rate the availability and quality of technological resources (labs, software, etc.) in the college?.	45	0	1		
10	How would you rate the opportunities for students to engage in extracurricular activities and clubs?	44	1	1		

HOD
HEAD OF THE DEPARTMENT
Department of CSE
RISE Krishna Sai Gandhi Group of
Institutions, VALLUR, A.P.-523 272

IQAC Co-ordinator
RISE Krishna Sai Gandhi Group
of Institutions, Valluru 523 272

**INTERNAL QUALITY ASSURANCE CELL (IQAC)
ANALYSIS OF STUDENT FEEDBACK ON AMBIENCE**

Programme Name	Department Name	Academic Year	Semester
B.Tech	CSE-DS	2022-2023	III-II

1. How would you rate the overall cleanliness and maintenance of the campus?

EXCELLENT	VERY GOOD	GOOD	AVERAGE	POOR
44	1	1	0	0

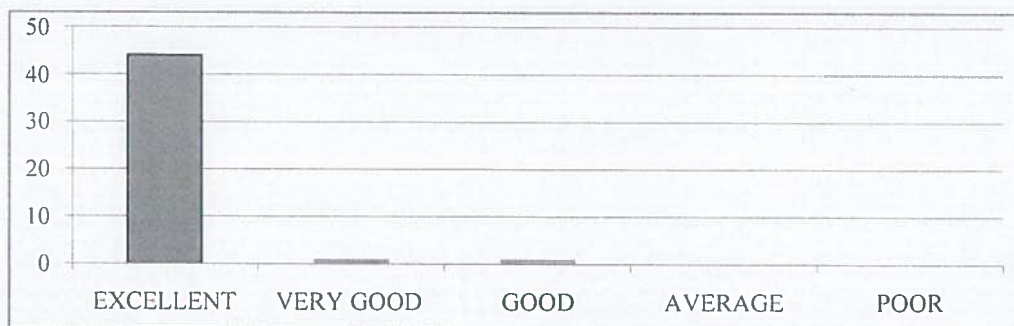

2. How would you rate the classrooms and lecture halls well-equipped and conducive to learning?

EXCELLENT	VERY GOOD	GOOD	AVERAGE	POOR
43	2	1	0	0

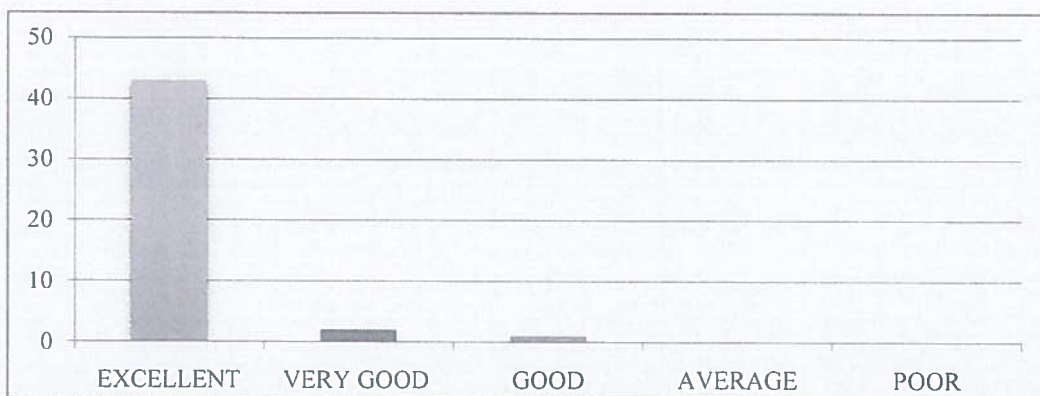

3. How would you rate the availability and condition of recreational facilities (e.g., sports grounds, gym)?.

EXCELLENT	VERY GOOD	GOOD	AVERAGE	POOR
43	1	2	0	0



4. How would you rate the library facilities and resources?

EXCELLENT	VERY GOOD	GOOD	AVERAGE	POOR
42	3	1	0	0



5. How would you describe the overall ambiance of the campus in terms of aesthetics (landscaping, architecture, etc.)?

EXCELLENT	VERY GOOD	GOOD	AVERAGE	POOR
42	4	0	0	0



6. How would you rate the adequate measures in place for emergency situations (fire, medical emergencies, etc.)?

EXCELLENT	VERY GOOD	GOOD	AVERAGE	POOR
42	2	2	0	0



7. How would you describe the overall social environment of the college?

EXCELLENT	VERY GOOD	GOOD	AVERAGE	POOR
43	1	2	0	0



8. How would you rate the classroom environment in terms of promoting active learning and participation?

EXCELLENT	VERY GOOD	GOOD	AVERAGE	POOR
45	1	0	0	0

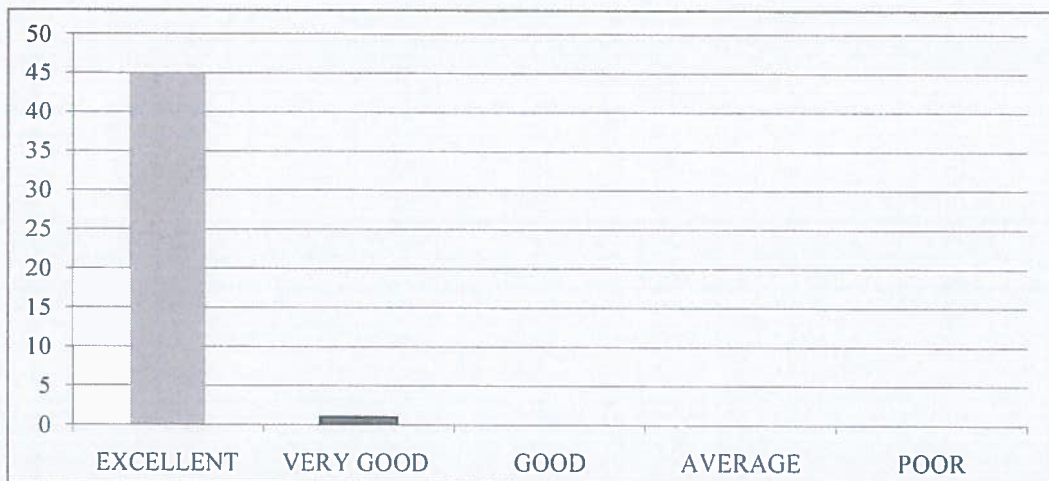

9. How would you rate the availability and quality of technological resources (labs, software, etc.) in the college?.

EXCELLENT	VERY GOOD	GOOD	AVERAGE	POOR
45	0	1	0	0



10. How would you rate the opportunities for students to engage in extracurricular activities and clubs?

EXCELLENT	VERY GOOD	GOOD	AVERAGE	POOR
44	1	1	0	0

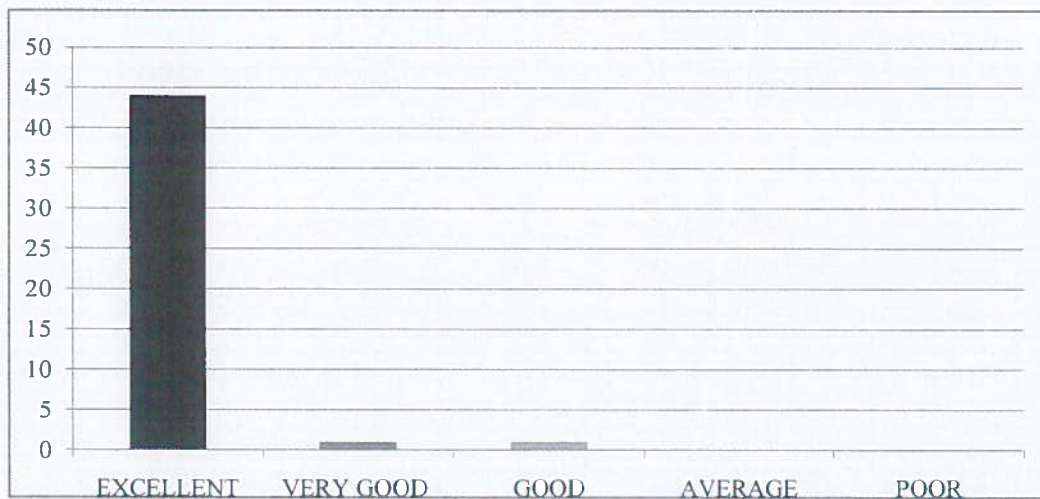



RISE KRISHNA SAI GANDHI GROUP OF INSTITUTIONS::ONGOLE

(Approved by AICTE-NEW DELHI, Affiliated to JNTUK KAKINADA)

NH-16, Valluru-523272, Ongole, Prakasam (District), A.P

INTERNAL QUALITY ASSURANCE CELL (IQAC)

REPORT ON STUDENT FEEDBACK ANALYSIS ON AMBIENCE

Program Name: B.TECH	Academic Year: 2022-23
Department Name: CSE-DS	Year/Semester: III-II

1. How would you rate the overall cleanliness and maintenance of the campus?

From the analysis report, it was observed that 93.75% of the students rated excellent about the overall cleanliness and maintenance of the campus, 4.17% of the students rated very good & 2.08% of the students rated it good.

2. How would you rate the classrooms and lecture halls well-equipped and conducive to learning?

From the analysis report, it was observed that 93.75% of the students rated excellent about the classrooms and lecture halls well-equipped and conducive to learning, 2.08% of the students rated very good & 4.17% of the students rated it good.

3. How would you rate the availability and condition of recreational facilities (e.g., sports grounds, gym)?

From the analysis report, it was observed that 91.67% of the students rated excellent about the availability and condition of recreational facilities, 4.17% of the students rated very good & 4.17% of the students rated it good.

4. How would you rate the library facilities and resources?

From the analysis report, it was observed that 95.83% of the students rated excellent about the library facilities and resources, 2.08% of the students rated very good & 2.08% of the students rated it good.

5. How would you describe the overall ambience of the campus in terms of aesthetics (landscaping, architecture, etc.)?

From the analysis report, it was observed that 97.92% of the students rated excellent about the overall ambience of the campus in terms of aesthetics, 2.08% of the students rated very good.

6. How would you rate the adequate measures in place for emergency situations (fire, medical emergencies, etc.)?

From the analysis report, it was observed that 93.75% of the students rated excellent about the adequate measures in place for emergency situations, 4.17% of the students rated very good & 2.08% of the students rated it good.

7. How would you describe the overall social environment of the college?

From the analysis report, it was observed that 93.75% of the students rated excellent about the overall social environment of the college, 6.25% of the students rated very good.

8. How would you rate the classroom environment in terms of promoting active learning and participation?

From the analysis report, it was observed that 95.83% of the students rated excellent about the classroom environment in terms of promoting active learning and participation, 2.08% of the students rated very good & 2.08% of the students rated it good.

9. How would you rate the availability and quality of technological resources (labs, software, etc.) in the college?

From the analysis report, it was observed that 95.83% of the students rated excellent about the availability and quality of technological resources in the college & 4.17% of the students rated it good.

10. How would you rate the opportunities for students to engage in extracurricular activities and clubs?

From the analysis report, it was observed that 97.92% of the students rated excellent about the opportunities for students to engage in extracurricular activities and clubs, 2.08% of the students rated it good.

COORDINATOR

HOD

HEAD OF THE DEPARTMENT
Department of CSE
RISE Krishna Sai Gandhi Group of
Institutions, VALLUR, A.P.-523 272

IQAC Co-ordinator
RISE Krishna Sai Gandhi Group
of Institutions, Valluru 523 272



RISE KRISHNA SAI GANDHI GROUP OF INSTITUTIONS::ONGOLE
(Approved by AICTE-NEW DELHI, Affiliated to JNTUK KAKINADA)
NH-16, Valluru-523272, Ongole, Prakasam (District), A.P

INTERNAL QUALITY ASSURANCE CELL (IQAC)

ANALYSIS OF STUDENT FEEDBACK ON CURRICULUM

Program Name: B.Tech	Academic Year: 2022-2023
Department Name: ECE	Year/Semester: IV-II

S.No	Question	Excellent	Very Good	Good	Average	Poor
1	How relevant do you find the course content in relation to current industry standards and practices?.	60	3	0	0	0
2	How would you rate the teaching quality of the faculty in your department?.	61	1	1	0	0
3	How do you rate the lab sessions and practicals effective in complementing the theoretical knowledge you gain in lectures?.	58	4	1	0	0
4	How would you rate the availability and quality of learning resources (e.g., library, online materials, software)?	62	1	0	0	0
5	How will you rate the timely and constructive feedback on your assignments and exams?	58	3	2	0	0
6	How did you rate the approach of faculty members outside of classroom hours for doubts and discussions?.	60	2	1	0	0
7	How will you rate the opportunities for students to engage in research projects or internships?	59	4	0	0	0
8	Rate the curriculum and its updates to keep pace with technological advancements and industry needs?	60	2	1	0	0
9	How would you rate the balance between academic studies and opportunities for extracurricular activities?.	59	3	1	0	0
10	Considering all factors, how will you rate the satisfaction with the academic performance and environment of the college?	61	2	0	0	0

IQAC Co-ordinator
RISE Krishna Sai Gandhi Group
of Institutions, Valluru 523 272

HOD
HEAD OF THE DEPARTMENT
Department of E.C.E
RISE Krishna Sai Gandhi Group
of Institutions, VALLURU, A.P. 523 272

**INTERNAL QUALITY ASSURANCE CELL (IQAC)
ANALYSIS OF STUDENT FEEDBACK ON CURRICULUM**

Programme Name	Department Name	Academic Year	Semester
B.Tech	ECE	2022-23	IV-II

1. How relevant do you find the course content in relation to current industry standards and practices?.

EXCELLENT	VERY GOOD	GOOD	AVERAGE	POOR
60	3	0	0	0



2. How would you rate the teaching quality of the faculty in your department?.

EXCELLENT	VERY GOOD	GOOD	AVERAGE	POOR
61	1	1	0	0



3. How do you rate the lab sessions and practicals effective in complementing the theoretical knowledge you gain in lectures?

EXCELLENT	VERY GOOD	GOOD	AVERAGE	POOR
58	4	1	0	0

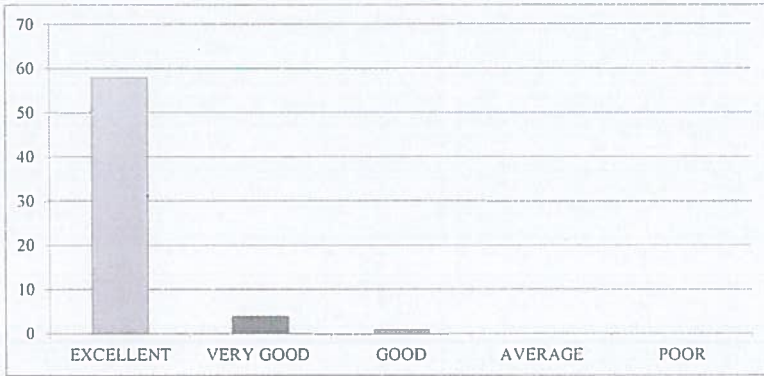

4. How would you rate the availability and quality of learning resources (e.g., library, online materials, software)?

EXCELLENT	VERY GOOD	GOOD	AVERAGE	POOR
62	1	0	0	0



5. How will you rate the timely and constructive feedback on your assignments and exams?

EXCELLENT	VERY GOOD	GOOD	AVERAGE	POOR
58	3	2	0	0

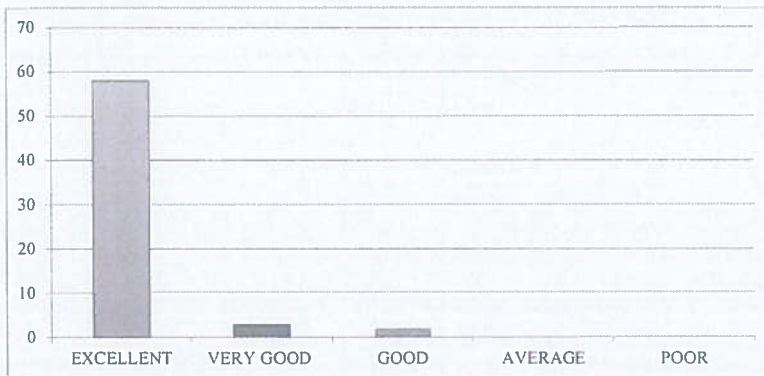

6 How did you rate the approach of faculty members outside of classroom hours for doubts and discussions?

EXCELLENT	VERY GOOD	GOOD	AVERAGE	POOR
60	2	1	0	0

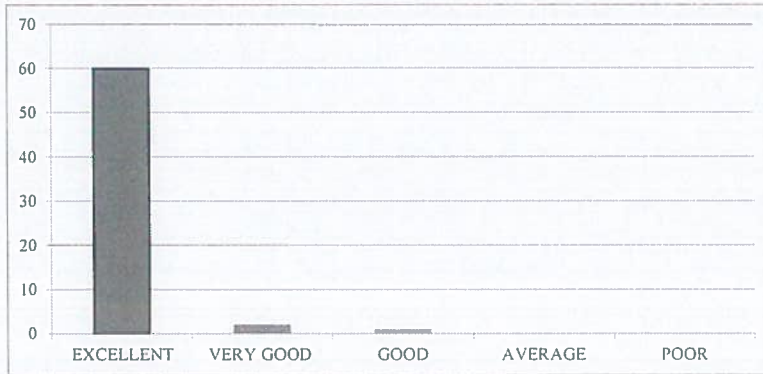

7. How will you rate the opportunities for students to engage in research projects or internships?

EXCELLENT	VERY GOOD	GOOD	AVERAGE	POOR
59	4	0	0	0

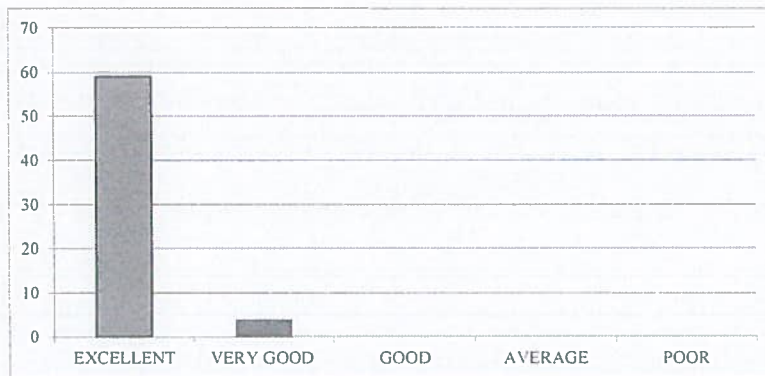

8. Rate the curriculum and its updates to keep pace with technological advancements and industry needs?.

EXCELLENT	VERY GOOD	GOOD	AVERAGE	POOR
60	2	1	0	0

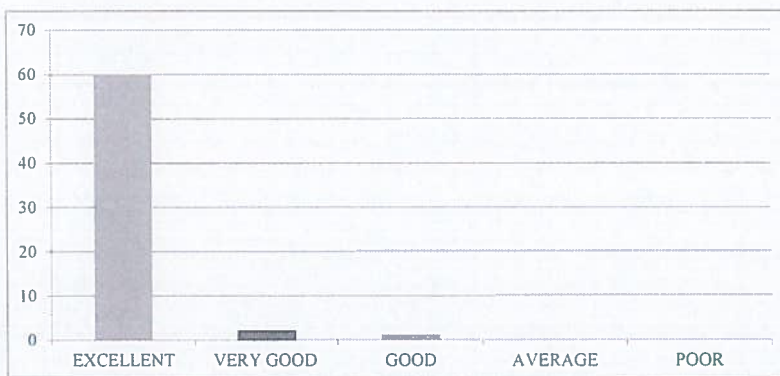

9. How would you rate the balance between academic studies and opportunities for extracurricular activities?

EXCELLENT	VERY GOOD	GOOD	AVERAGE	POOR
59	3	1	0	0

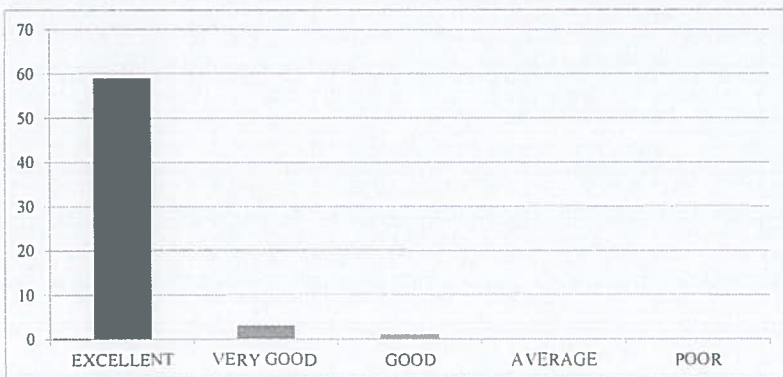

10. Considering all factors, how will you rate the satisfaction with the academic performance and environment of the college?

EXCELLENT	VERY GOOD	GOOD	AVERAGE	POOR
61	2	0	0	0





RISE KRISHNA SAI GANDHI GROUP OF INSTITUTIONS::ONGOLE
(Approved by AICTE-NEW DELHI, Affiliated to JNTUK KAKINADA)
NH-16, Valluru-523272, Ongole, Prakasam (District), A.P

INTERNAL QUALITY ASSURANCE CELL (IQAC)

REPORT ON STUDENT FEEDBACK ANALYSIS ON CURRICULUM

Program Name:B.TECH	Academic Year: 2022-2023
Department Name:ECE	Year/Semester: IV-II

1. How relevant do you find the course content in relation to current industry standards and practices?.

From the analysis report, it was observed that 95.24% of the students rated excellent about the course content in relation to current industry standards and practices, 4.76% of the students rated very good.

2. How would you rate the teaching quality of the faculty in your department?

From the analysis report, it was observed that 96.83% of the students rated excellent about the teaching quality of the faculty in the department and practices, 1.59% of the students rated very good & 1.59% of the students rated it good.

3. How do you rate the lab sessions and practicals effective in complementing the theoretical knowledge you gain in lectures?

From the analysis report, it was observed that 92.06% of the students rated excellent about the lab sessions and practicals effective in complementing the theoretical knowledge gain in lectures, 6.35% of the students rated very good & 1.59% of the students rated it good.

4. How would you rate the availability and quality of learning resources (e.g., library, online materials, software)?

From the analysis report, it was observed that 98.41% of the students rated excellent about the availability and quality of learning resources, 1.59% of the students rated very good.

5. How will you rate the timely and constructive feedback on your assignments and exams?

From the analysis report, it was observed that 92.06% of the students rated excellent about the timely and constructive feedback on assignments and exams, 4.76% of the students rated very good & 3.17% of the students rated it good.

6. How did you rate the approach of faculty members outside of classroom hours for doubts and discussions?

From the analysis report, it was observed that 95.24% of the students rated excellent about the approach of faculty members outside of classroom hours for doubts and discussions, 3.17% of the students rated very good & 1.59% of the students rated it good.

7. How will you rate the opportunities for students to engage in research projects or internships?

From the analysis report, it was observed that 93.65% of the students rated excellent about the opportunities for students to engage in research projects or internships, 6.35 % of the students rated very good.

8. Rate the curriculum and its updates to keep pace with technological advancements and industry needs?

From the analysis report, it was observed that 95.24% of the students rated excellent about the curriculum and its updates to keep pace with technological advancements and industry needs, 3.17% of the students rated very good & 1.59% of the students rated it good.

9. How would you rate the balance between academic studies and opportunities for extracurricular activities?

From the analysis report, it was observed that 93.65% of the students rated excellent about the balance between academic studies and opportunities for extracurricular activities, 4.76 % of the students rated very good & 1.59% of the students rated it good.

10. Considering all factors, how will you rate the satisfaction with the academic performance and environment of the college?

From the analysis report, it was observed that 96.83% of the students rated excellent about overall satisfaction with the academic performance and environment of the college, 3.17% of the students rated very good.

COORDINATOR

IQAC Co-ordinator
RISE Krishna Sai Gandhi Group
of Institutions, Valluru 523 272

HOD
HEAD OF THE DEPARTMENT
Department of E.C.E
RISE Krishna Sai Gandhi Group
of Institutions, VALLURU, A.P.-523 272



RISE KRISHNA SAI GANDHI GROUP OF INSTITUTIONS::ONGOLE
(Approved by AICTE-NEW DELHI, Affiliated to JNTUK KAKINADA)
NH-16, Valluru-523272, Ongole, Prakasam (District), A.P

INTERNAL QUALITY ASSURANCE CELL (IQAC)

ANALYSIS OF STUDENT FEEDBACK ON AMBIENCE

Program Name: B.Tech	Academic Year: 2022- 2023
Department Name: ECE	Year/Semester:IV-II

S.No	Question	Excellent	Very Good	Good	Average	Poor
1	How would you rate the overall cleanliness and maintenance of the campus?	61	2	0	0	0
2	How would you rate the classrooms and lecture halls well-equipped and conducive to learning??.	62	1	0	0	0
3	How would you rate the availability and condition of recreational facilities (e.g., sports grounds, gym)?.	59	4	0	0	0
4	How would you rate the library facilities and resources?	60	2	1	0	0
5	How would you describe the overall ambience of the campus in terms of aesthetics (landscaping, architecture, etc.)?	58	3	2	0	0
6	How would you rate the adequate measures in place for emergency situations (fire, medical emergencies, etc.)?	59	1	3	0	0
7	How would you describe the overall social environment of the college?	61	2	0	0	0
8	How would you rate the classroom environment in terms of promoting active learning and participation?	60	3	0	0	0
9	How would you rate the availability and quality of technological resources (labs, software, etc.) in the college?.	57	5	1	0	0
10	How would you rate the opportunities for students to engage in extracurricular activities and clubs?	56	5	2	0	0

P.S.R.

IQAC Co-ordinator
RISE Krishna Sai Gandhi Group
of Institutions, Valluru 523 272

S.V. Srinivas
HOD

HEAD OF THE DEPARTMENT
Department of E.C.E
RISE Krishna Sai Gandhi Group
of Institutions,VALLURU,A.P.-523 272

**INTERNAL QUALITY ASSURANCE CELL (IQAC)
ANALYSIS OF STUDENT FEEDBACK ON AMBIENCE**

Programme Name	Department Name	Academic Year	Semester
B.Tech	ECE	2022-23	IV-II

1. How would you rate the overall cleanliness and maintenance of the campus?

EXCELLENT	VERY GOOD	GOOD	AVERAGE	POOR
61	2	0	0	0

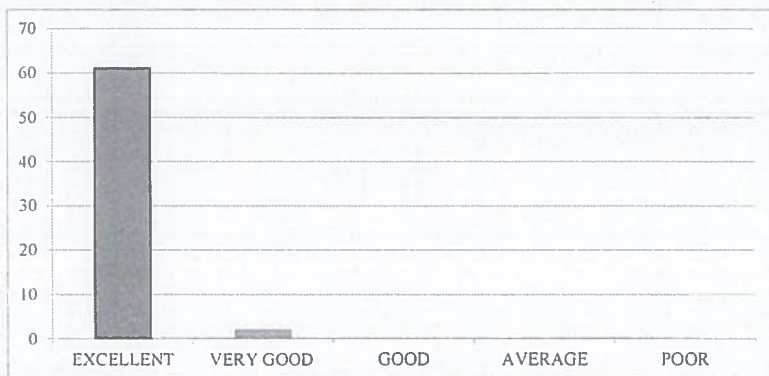

2. How would you rate the classrooms and lecture halls well-equipped and conducive to learning?

EXCELLENT	VERY GOOD	GOOD	AVERAGE	POOR
62	1	0	0	0



3. How would you rate the availability and condition of recreational facilities (e.g., sports grounds, gym)?

EXCELLENT	VERY GOOD	GOOD	AVERAGE	POOR
59	4	0	0	0

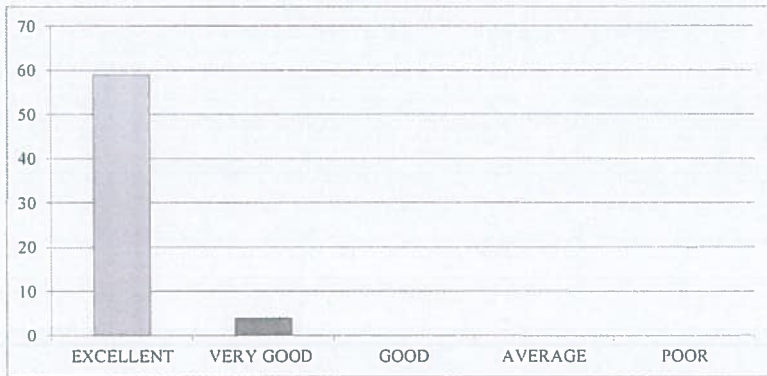

4. How would you rate the library facilities and resources?

EXCELLENT	VERY GOOD	GOOD	AVERAGE	POOR
60	2	1	0	0



5. How would you describe the overall ambiance of the campus in terms of aesthetics (landscaping, architecture, etc.)?

EXCELLENT	VERY GOOD	GOOD	AVERAGE	POOR
58	3	2	0	0

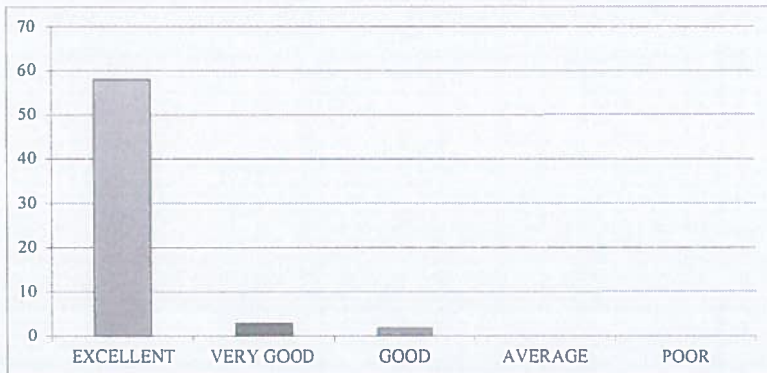

6 How would you rate the adequate measures in place for emergency situations (fire, medical emergencies, etc.)?

EXCELLENT	VERY GOOD	GOOD	AVERAGE	POOR
59	1	3	0	0

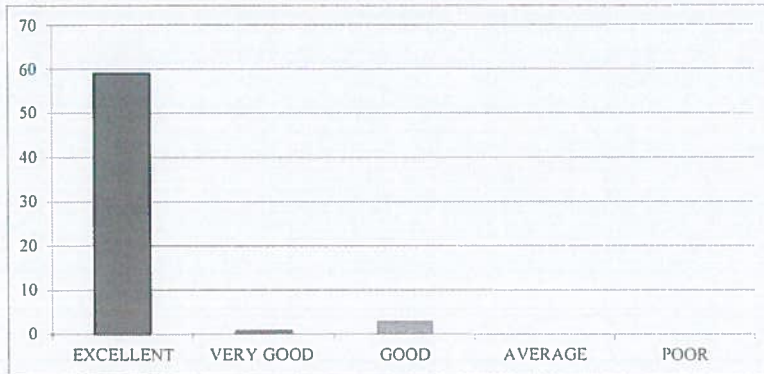

7. How would you describe the overall social environment of the college?

EXCELLENT	VERY GOOD	GOOD	AVERAGE	POOR
61	2	0	0	0

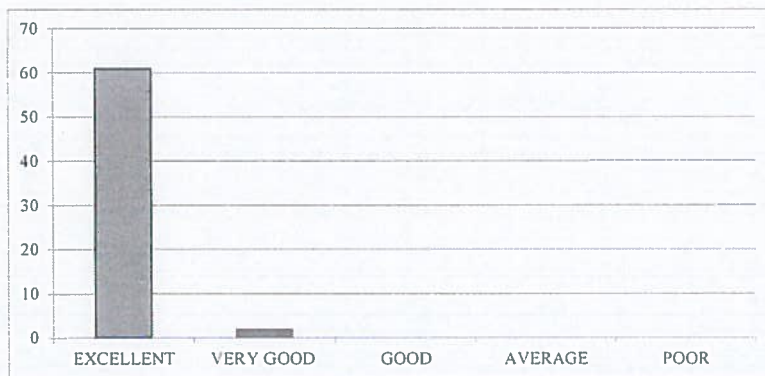

8. How would you rate the classroom environment in terms of promoting active learning and participation?

EXCELLENT	VERY GOOD	GOOD	AVERAGE	POOR
60	3	0	0	0

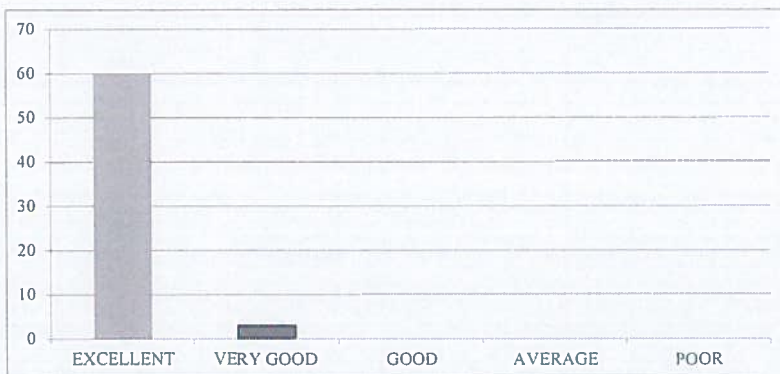

9. How would you rate the availability and quality of technological resources (labs, software, etc.) in the college?

EXCELLENT	VERY GOOD	GOOD	AVERAGE	POOR
57	5	1	0	0



10. How would you rate the opportunities for students to engage in extracurricular activities and clubs?

EXCELLENT	VERY GOOD	GOOD	AVERAGE	POOR
56	5	2	0	0

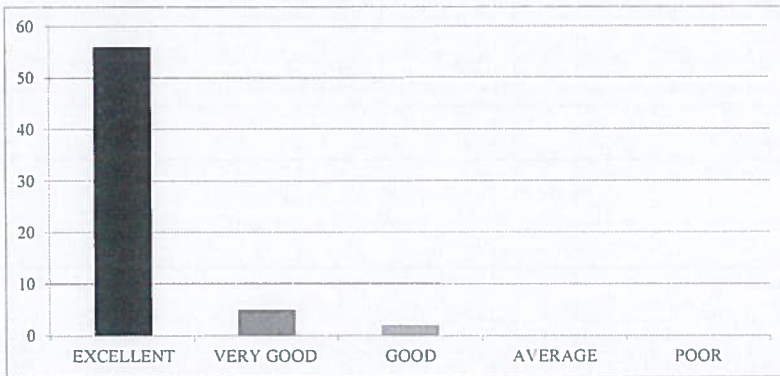



RISE KRISHNA SAI GANDHI GROUP OF INSTITUTIONS::ONGOLE

(Approved by AICTE-NEW DELHI, Affiliated to JNTUK KAKINADA)

NH-16, Valluru-523272, Ongole, Prakasam (District), A.P

INTERNAL QUALITY ASSURANCE CELL (IQAC)

REPORT ON STUDENT FEEDBACK ANALYSIS ON AMBIENCE

Program Name: B.TECH	Academic Year: 2022-2023
Department Name: ECE	Year/Semester: IV-II

1. How would you rate the overall cleanliness and maintenance of the campus?

From the analysis report, it was observed that 96.83% of the students rated excellent about the overall cleanliness and maintenance of the campus, 3.17% of the students rated very good.

2. How would you rate the classrooms and lecture halls well-equipped and conducive to learning?

From the analysis report, it was observed that 98.41% of the students rated excellent about the classrooms and lecture halls well-equipped and conducive to learning, 1.59% of the students rated very good.

3. How would you rate the availability and condition of recreational facilities (e.g., sports grounds, gym)?

From the analysis report, it was observed that 93.65% of the students rated excellent about the availability and condition of recreational facilities, 6.35% of the students rated very good.

4. How would you rate the library facilities and resources?

From the analysis report, it was observed that 95.24% of the students rated excellent about the library facilities and resources, 3.17% of the students rated very good & 1.59% of the students rated it good.

5. How would you describe the overall ambience of the campus in terms of aesthetics (landscaping, architecture, etc.)?

From the analysis report, it was observed that 92.06% of the students rated excellent about the overall ambience of the campus in terms of aesthetics, 4.76% of the students rated very good & 3.17% of the students rated it good.

6. How would you rate the adequate measures in place for emergency situations (fire, medical emergencies, etc.)?

From the analysis report, it was observed that 93.65% of the students rated excellent about the adequate measures in place for emergency situations, 1.59% of the students rated very good & 4.76% of the students rated it good.

7. How would you describe the overall social environment of the college?

From the analysis report, it was observed that 96.83% of the students rated excellent about the overall social environment of the college, 3.17% of the students rated very good.

8. How would you rate the classroom environment in terms of promoting active learning and participation?

From the analysis report, it was observed that 95.24% of the students rated excellent about the classroom environment in terms of promoting active learning and participation, 4.76% of the students rated very good & 0.00% of the students rated it good.

9. How would you rate the availability and quality of technological resources (labs, software, etc.) in the college?

From the analysis report, it was observed that 90.48% of the students rated excellent about the availability and quality of technological resources in the college, 7.94% of the students rated very good & 1.59% of the students rated it good.

10. How would you rate the opportunities for students to engage in extracurricular activities and clubs?

From the analysis report, it was observed that 88.89% of the students rated excellent about the opportunities for students to engage in extracurricular activities and clubs, 7.94% of the students rated very good & 3.17% of the students rated it good.

COORDINATOR

IQAC Co-ordinator
RISE Krishna Sai Gandhi Group
of Institutions, Valluru 523 272

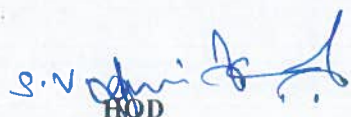
HOD
HEAD OF THE DEPARTMENT
Department of E.C.E.
RISE Krishna Sai Gandhi Group
of Institutions, VALLURU, A.P.-523 272



RISE KRISHNA SAI GANDHI GROUP OF INSTITUTIONS::ONGOLE

(Approved by AICTE-NEW DELHI, Affiliated to JNTUK KAKINADA)

NH-16, Valluru-523272, Ongole, Prakasam (District), A.P

INTERNAL QUALITY ASSURANCE CELL (IQAC)

ANALYSIS OF STUDENT FEEDBACK ON CURRICULUM

Program Name:B.Tech	Year/Semester:IV-II
Department Name:CSE	Academic Year:2022-2023

S.No	Question	Excellent	Very Good	Good	Average	Poor
1	How relevant do you find the course content in relation to current industry standards and practices?.	95	5	4		
2	How would you rate the teaching quality of the faculty in your department?.	96	5	3		
3	How do you rate the lab sessions and practicals effective in complementing the theoretical knowledge you gain in lectures?.	97	5	2		
4	How would you rate the availability and quality of learning resources (e.g., library, online materials, software)?	95	5	4		
5	How will you rate the timely and constructive feedback on your assignments and exams?	97	5	2		
6	How did you rate the approach of faculty members outside of classroom hours for doubts and discussions?.	98	4	2		
7	How will you rate the opportunities for students to engage in research projects or internships?	99	3	2		
8	Rate the curriculum and its updates to keep pace with technological advancements and industry needs?	99	2	3		
9	How would you rate the balance between academic studies and opportunities for extracurricular activities?.	99	4	1		
10	Considering all factors, how will you rate the satisfaction with the academic performance and environment of the college?	100	2	2		

HOD

HEAD OF THE DEPARTMENT

Department of CSE

RISE Krishna Sai Gandhi Group of Institutions, VALLUR, A.P.-523 272

IQAC Co-ordinator
RISE Krishna Sai Gandhi Group of Institutions, Valluru 523 272

**INTERNAL QUALITY ASSURANCE CELL (IQAC)
ANALYSIS OF STUDENT FEEDBACK ON CURRICULUM**

Programme Name	Department Name	Academic Year	Semester
B.Tech	CSE	2022-2023	IV-II

1. How relevant do you find the course content in relation to current industry standards and practices?.

EXCELLENT	VERY GOOD	GOOD	AVERAGE	POOR
95	5	4	0	0

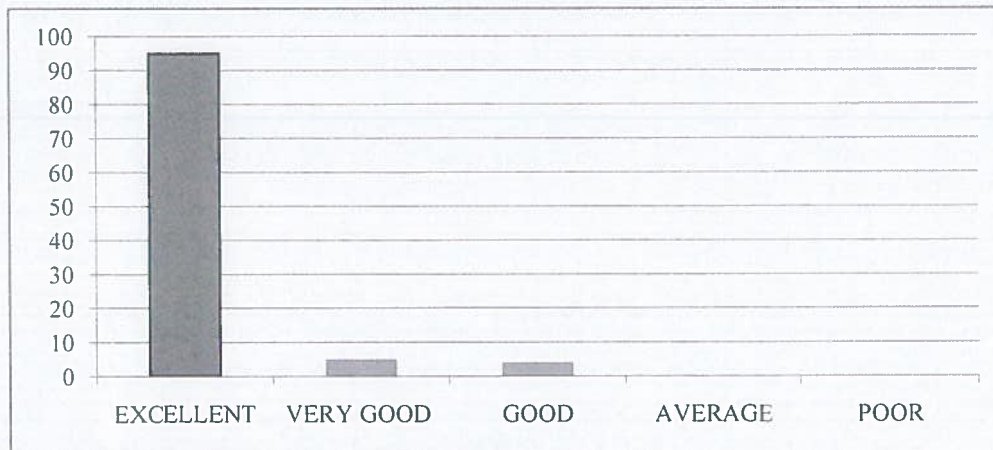

2. How would you rate the teaching quality of the faculty in your department?.

EXCELLENT	VERY GOOD	GOOD	AVERAGE	POOR
96	5	3	0	0



3. How do you rate the lab sessions and practicals effective in complementing the theoretical knowledge you gain in lectures?.

EXCELLENT	VERY GOOD	GOOD	AVERAGE	POOR
97	5	2	0	0



5. How would you rate the availability and quality of learning resources (e.g., library, online materials, software)?

EXCELLENT	VERY GOOD	GOOD	AVERAGE	POOR
95	5	4	0	0

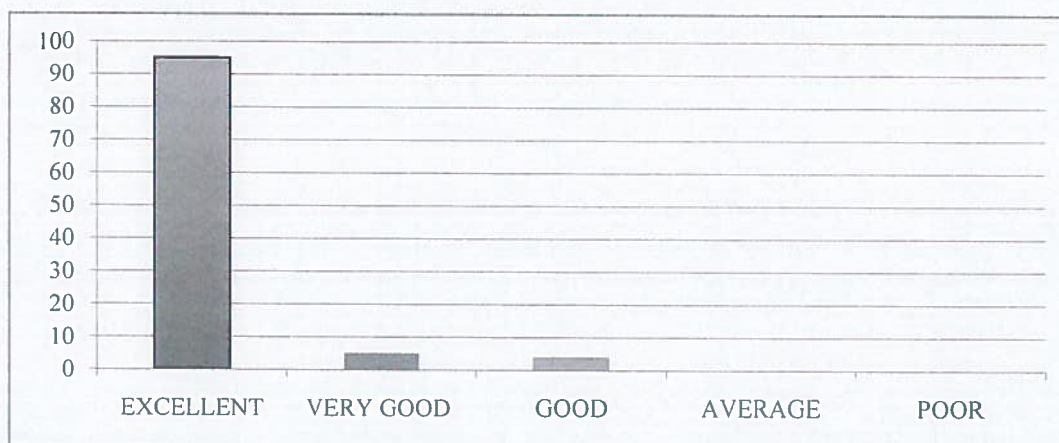

5. How will you rate the timely and constructive feedback on your assignments and exams?

EXCELLENT	VERY GOOD	GOOD	AVERAGE	POOR
97	5	2	0	0

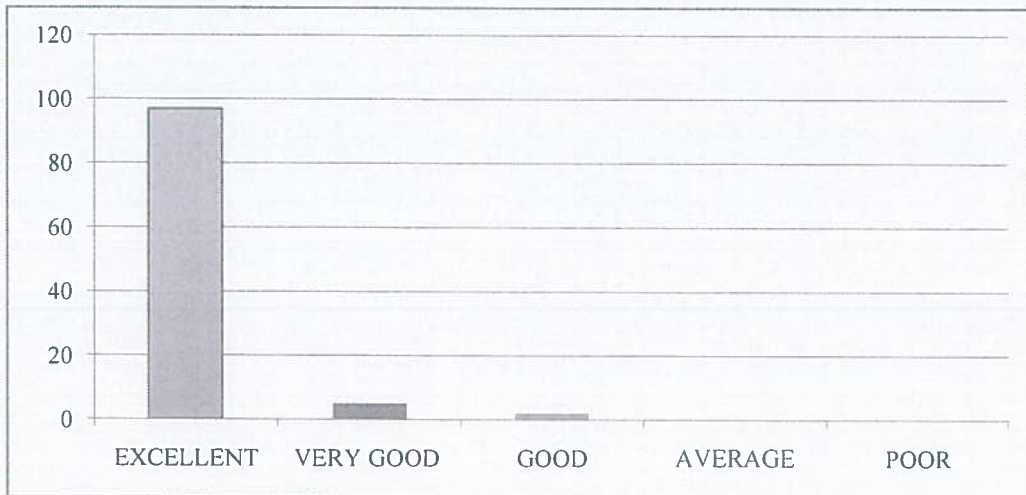

6. How did you rate the approach of faculty members outside of classroom hours for doubts and discussions?.

EXCELLENT	VERY GOOD	GOOD	AVERAGE	POOR
98	4	2	0	0



7. How will you rate the opportunities for students to engage in research projects or internships?

EXCELLENT	VERY GOOD	GOOD	AVERAGE	POOR
99	3	2	0	0



8. Rate the curriculum and its updates to keep pace with technological advancements and industry needs?.

EXCELLENT	VERY GOOD	GOOD	AVERAGE	POOR
99	2	3	0	0



9. How would you rate the balance between academic studies and opportunities for extracurricular activities?.

EXCELLENT	VERY GOOD	GOOD	AVERAGE	POOR
99	4	1	0	0



10. Considering all factors, how will you rate the satisfaction with the academic performance and environment of the college?

EXCELLENT	VERY GOOD	GOOD	AVERAGE	POOR
100	2	2	0	0





RISE KRISHNA SAI GANDHI GROUP OF INSTITUTIONS::ONGOLE

(Approved by AICTE-NEW DELHI, Affiliated to JNTUK KAKINADA)
NH-16, Valluru-523272, Ongole, Prakasam (District), A.P

INTERNAL QUALITY ASSURANCE CELL (IQAC)

REPORT ON STUDENT FEEDBACK ANALYSIS ON CURRICULUM

Program Name:B.TECH	Academic Year:2022-23
Department Name:CSE	Year/Semester:IV-II

1. How relevant do you find the course content in relation to current industry standards and practices?.

From the analysis report, it was observed that 91.35% of the students rated excellent about the course content in relation to current industry standards and practices, 4.81% of the students rated very good&3.85% of the students rated it good.

2. How would you rate the teaching quality of the faculty in your department?

From the analysis report, it was observed that 92.31%of the students rated excellent about the teaching quality of the faculty in the department and practices, 4.81% of the students rated very good &2.88% of the students rated it good.

3. How do you rate the lab sessions and practicals effective in complementing the theoretical knowledge you gain in lectures?

From the analysis report, it was observed that 93.27% of the students rated excellent about the lab sessions and practicals effective in complementing the theoretical knowledge gain in lectures, 4.81% of the students rated very good&1.92% of the students rated it good.

4. How would you rate the availability and quality of learning resources (e.g., library, online materials, software)?

From the analysis report, it was observed that 91.35% of the students rated excellent about the availability and quality of learning resources,4.81% of the students rated very good&3.85% of the students rated it good.

5. How will you rate the timely and constructive feedback on your assignments and exams?

From the analysis report, it was observed that93.27% of the students rated excellent about the timely and constructive feedback on assignments and exams,4.81% of the students rated very good&1.92% of the students rated it good.

6. How did you rate the approach of faculty members outside of classroom hours for doubts and discussions?

From the analysis report, it was observed that 94.23% of the students rated excellent about the approach of faculty members outside of classroom hours for doubts and discussions,3.85% of the students rated very good&1.92% of the students rated it good.

7. How will you rate the opportunities for students to engage in research projects or internships?

From the analysis report, it was observed that 95.19% of the students rated excellent about the opportunities for students to engage in research projects or internships, 2.88% of the students rated very good & 1.92% of the students rated it good.

8. Rate the curriculum and its updates to keep pace with technological advancements and industry needs?

From the analysis report, it was observed that 95.19% of the students rated excellent about the curriculum and its updates to keep pace with technological advancements and industry needs, 1.92% of the students rated very good & 2.88% of the students rated it good.

9. How would you rate the balance between academic studies and opportunities for extracurricular activities?

From the analysis report, it was observed that 95.19% of the students rated excellent about the balance between academic studies and opportunities for extracurricular activities, 3.85% of the students rated very good & 0.96% of the students rated it good.

10. Considering all factors, how will you rate the satisfaction with the academic performance and environment of the college?

From the analysis report, it was observed that 96.15% of the students rated excellent about overall satisfaction with the academic performance and environment of the college, 1.92% of the students rated very good & 1.92% of the students rated it good.

COORDINATOR

HOD

HEAD OF THE DEPARTMENT
Department of CSE
RISE Krishna Sai Gandhi Group of
Institutions, VALLUR, A.P.-523 272

IQAC Co-ordinator
RISE Krishna Sai Gandhi Group
of Institutions, Valluru 523 272



RISE KRISHNA SAI GANDHI GROUP OF INSTITUTIONS::ONGOLE

(Approved by AICTE-NEW DELHI, Affiliated to JNTUK KAKINADA)

NH-16, Valluru-523272, Ongole, Prakasam (District), A.P

INTERNAL QUALITY ASSURANCE CELL (IQAC)

ANALYSIS OF STUDENT FEEDBACK ON AMBIENCE

Program Name:B.Tech	Year/Semester:IV-II
Department Name:CSE	Academic Year:2022-2023

S.No	Question	Excellent	Very Good	Good	Average	Poor
1	How would you rate the overall cleanliness and maintenance of the campus?	100	2	2		
2	How would you rate the classrooms and lecture halls well-equipped and conducive to learning??.	99	3	2		
3	How would you rate the availability and condition of recreational facilities (e.g., sports grounds, gym)?.	99	2	3		
4	How would you rate the library facilities and resources?	102	2	0		
5	How would you describe the overall ambiance of the campus in terms of aesthetics (landscaping, architecture, etc.)?	102	1	1		
6	How would you rate the adequate measures in place for emergency situations (fire, medical emergencies, etc.)?	103	1	0		
7	How would you describe the overall social environment of the college?	100	3	1		
8	How would you rate the classroom environment in terms of promoting active learning and participation?	100	1	3		
9	How would you rate the availability and quality of technological resources (labs, software, etc.) in the college?.	99	4	1		
10	How would you rate the opportunities for students to engage in extracurricular activities and clubs?	99	3	2		

HOD

HEAD OF THE DEPARTMENT

Department of CSE

RISE Krishna Sai Gandhi Group of Institutions, VALLUR, A.P.-523 272

IQAC Co-ordinator
RISE Krishna Sai Gandhi Group of Institutions, Valluru 523 272

**INTERNAL QUALITY ASSURANCE CELL (IQAC)
ANALYSIS OF STUDENT FEEDBACK ON AMBIENCE**

Programme Name	Department Name	Academic Year	Semester
B.Tech	CSE	2022-2023	IV-II

1. How would you rate the overall cleanliness and maintenance of the campus?

EXCELLENT	VERY GOOD	GOOD	AVERAGE	POOR
100	2	2	0	0

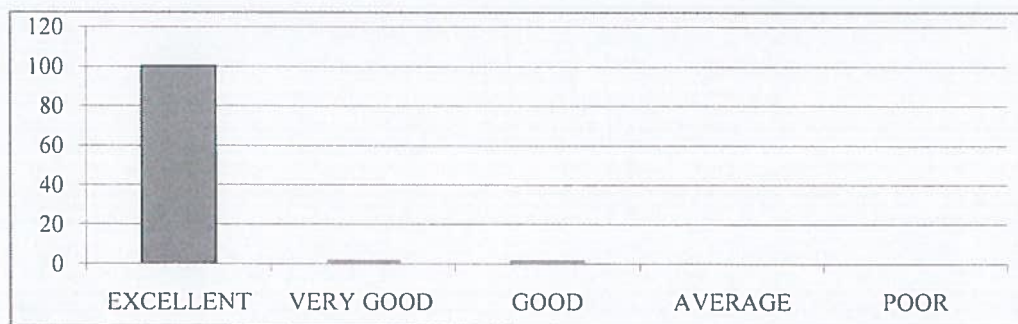

2. How would you rate the classrooms and lecture halls well-equipped and conducive to learning?

EXCELLENT	VERY GOOD	GOOD	AVERAGE	POOR
99	3	2	0	0

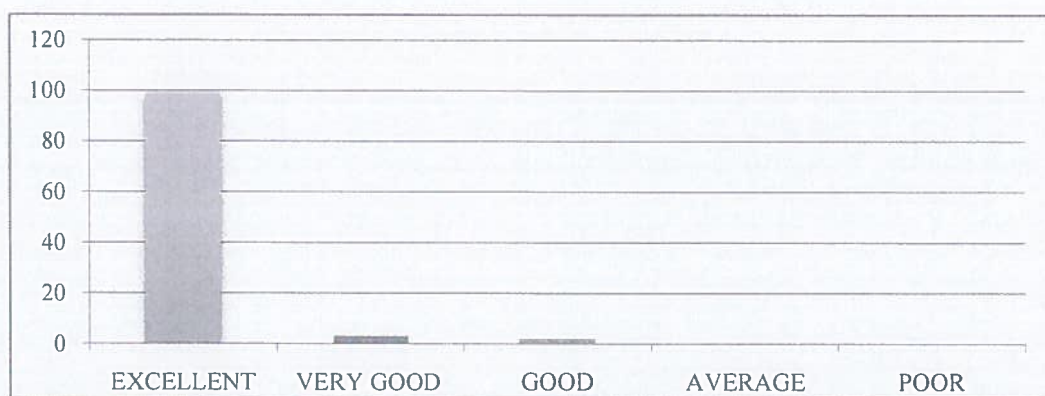

3. How would you rate the availability and condition of recreational facilities (e.g., sports grounds, gym)?.

EXCELLENT	VERY GOOD	GOOD	AVERAGE	POOR
99	2	3	0	0



4. How would you rate the library facilities and resources?

EXCELLENT	VERY GOOD	GOOD	AVERAGE	POOR
102	2	0	0	0



5. How would you describe the overall ambiance of the campus in terms of aesthetics (landscaping, architecture, etc.)?

EXCELLENT	VERY GOOD	GOOD	AVERAGE	POOR
102	1	1	0	0

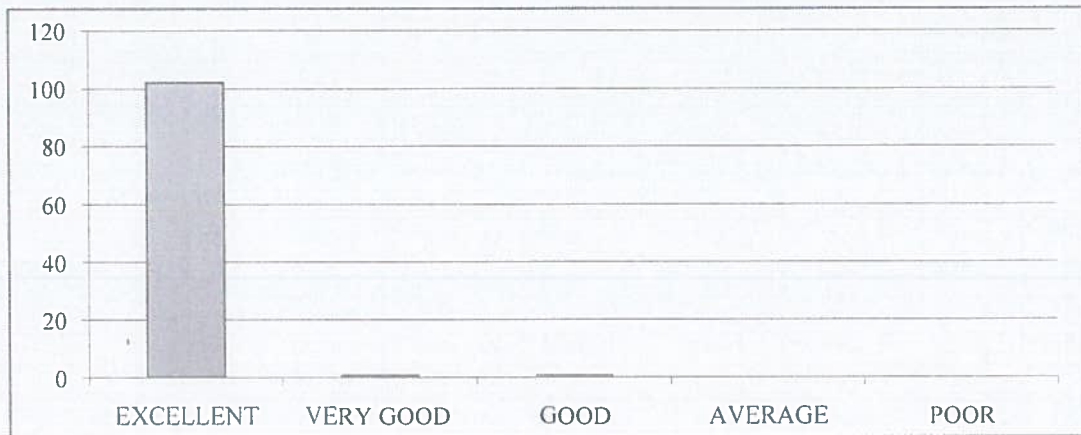

6. How would you rate the adequate measures in place for emergency situations (fire, medical emergencies, etc.)?

EXCELLENT	VERY GOOD	GOOD	AVERAGE	POOR
103	1	0	0	0

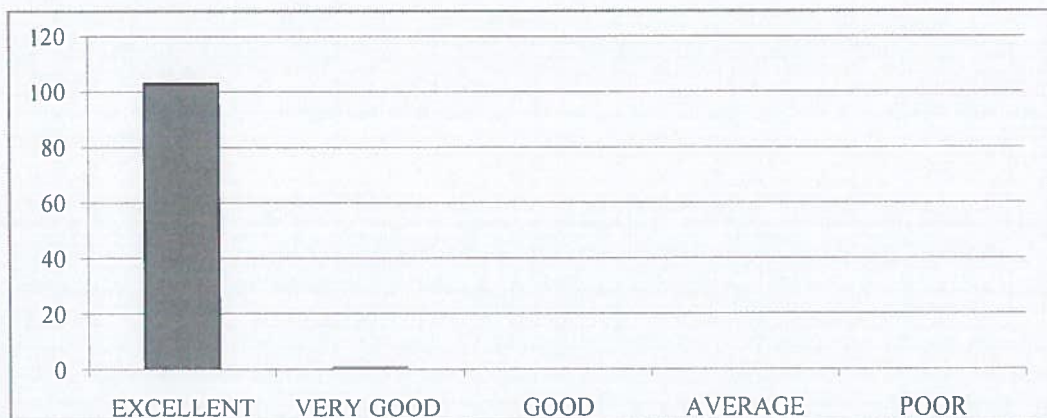

7. How would you describe the overall social environment of the college?

EXCELLENT	VERY GOOD	GOOD	AVERAGE	POOR
100	3	1	0	0



8. How would you rate the classroom environment in terms of promoting active learning and participation?

EXCELLENT	VERY GOOD	GOOD	AVERAGE	POOR
100	1	3	0	0



9. How would you rate the availability and quality of technological resources (labs, software, etc.) in the college?.

EXCELLENT	VERY GOOD	GOOD	AVERAGE	POOR
99	4	1	0	0



10. How would you rate the opportunities for students to engage in extracurricular activities and clubs?

EXCELLENT	VERY GOOD	GOOD	AVERAGE	POOR
99	3	2	0	0

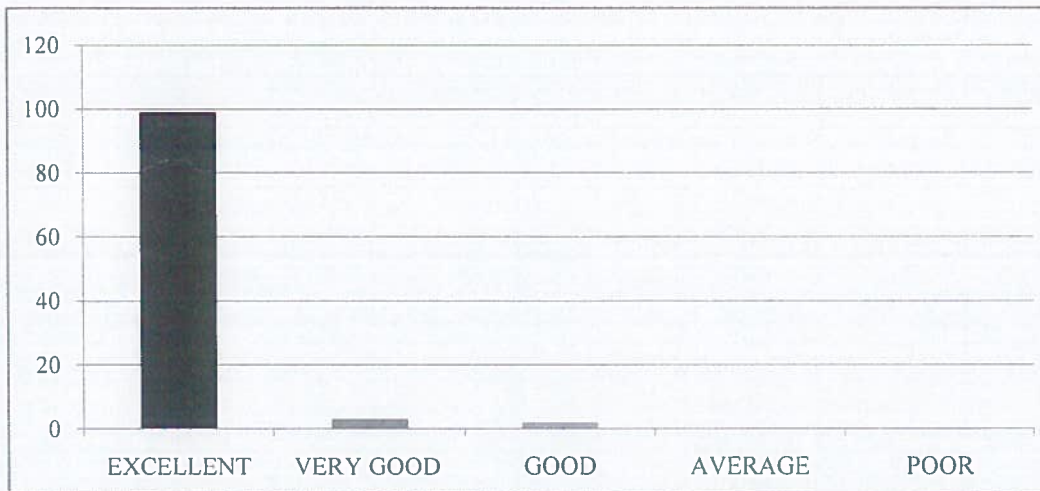



RISE KRISHNA SAI GANDHI GROUP OF INSTITUTIONS::ONGOLE

(Approved by AICTE-NEW DELHI, Affiliated to JNTUK KAKINADA)
NH-16, Valluru-523272, Ongole, Prakasam (District), A.P

INTERNAL QUALITY ASSURANCE CELL (IQAC)

REPORT ON STUDENT FEEDBACK ANALYSIS ON AMBIENCE

Program Name : B.TECH	Academic Year: 2022-23
Department Name : CSE	Year/Semester : IV-II

1. How would you rate the overall cleanliness and maintenance of the campus?

From the analysis report, it was observed that 96.15% of the students rated excellent about the overall cleanliness and maintenance of the campus, 1.92% of the students rated very good & 1.92% of the students rated it good.

2. How would you rate the classrooms and lecture halls well-equipped and conducive to learning?

From the analysis report, it was observed that 95.19% of the students rated excellent about the classrooms and lecture halls well-equipped and conducive to learning, 2.88% of the students rated very good & 1.92% of the students rated it good.

3. How would you rate the availability and condition of recreational facilities (e.g., sports grounds, gym)?

From the analysis report, it was observed that 95.19% of the students rated excellent about the availability and condition of recreational facilities, 1.92% of the students rated very good & 2.88% of the students rated it good.

4. How would you rate the library facilities and resources?

From the analysis report, it was observed that 98.08% of the students rated excellent about the library facilities and resources, 1.92% of the students rated very good.

5. How would you describe the overall ambience of the campus in terms of aesthetics (landscaping, architecture, etc.)?

From the analysis report, it was observed that 98.08% of the students rated excellent about the overall ambience of the campus in terms of aesthetics, 0.96% of the students rated very good & 0.96% of the students rated it good.

6. How would you rate the adequate measures in place for emergency situations (fire, medical emergencies, etc.)?

From the analysis report, it was observed that 99.04% of the students rated excellent about the adequate measures in place for emergency situations, 0.96% of the students rated very good.

7. How would you describe the overall social environment of the college?

From the analysis report, it was observed that 96.15% of the students rated excellent about the overall social environment of the college, 2.88% of the students rated very good & 0.96% of the students rated it good.

8. How would you rate the classroom environment in terms of promoting active learning and participation?

From the analysis report, it was observed that 96.15% of the students rated excellent about the classroom environment in terms of promoting active learning and participation, 0.96% of the students rated very good & 2.88% of the students rated it good.

9. How would you rate the availability and quality of technological resources (labs, software, etc.) in the college?

From the analysis report, it was observed that 95.19% of the students rated excellent about the availability and quality of technological resources in the college, 3.85% of the students rated very good & 0.96% of the students rated it good.

10. How would you rate the opportunities for students to engage in extracurricular activities and clubs?

From the analysis report, it was observed that 95.19% of the students rated excellent about the opportunities for students to engage in extracurricular activities and clubs, 2.88% of the students rated very good & 1.92% of the students rated it good.

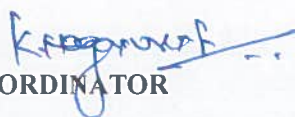
COORDINATOR

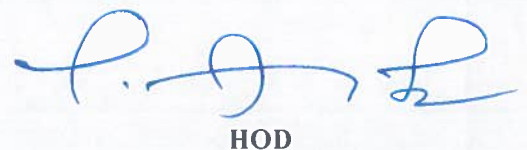

HOD
HEAD OF THE DEPARTMENT
Department of CSE
RISE Krishna Sai Gandhi Group of
Institutions, VALLUR, A.P.-523 272

IQAC Co-ordinator
RISE Krishna Sai Gandhi Group
of Institutions, Valluru 523 272